

ELMAVAN 3D WAVEFORMS (Measured data sampled at 50 kHz) 51000 packets of 144 samples from 2017-10-08T05:38:57.846.999.

Processed Sun Oct 8 07:47:02 2017 by ELM ver.2012-10-06 from 001__elm20171008_053856__dat00.bin

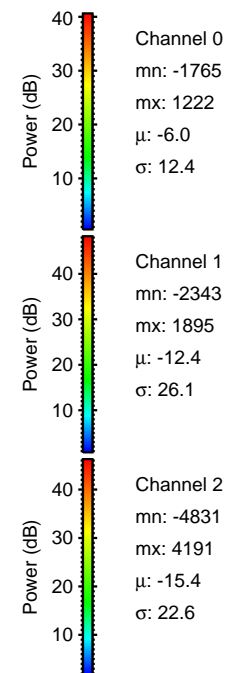
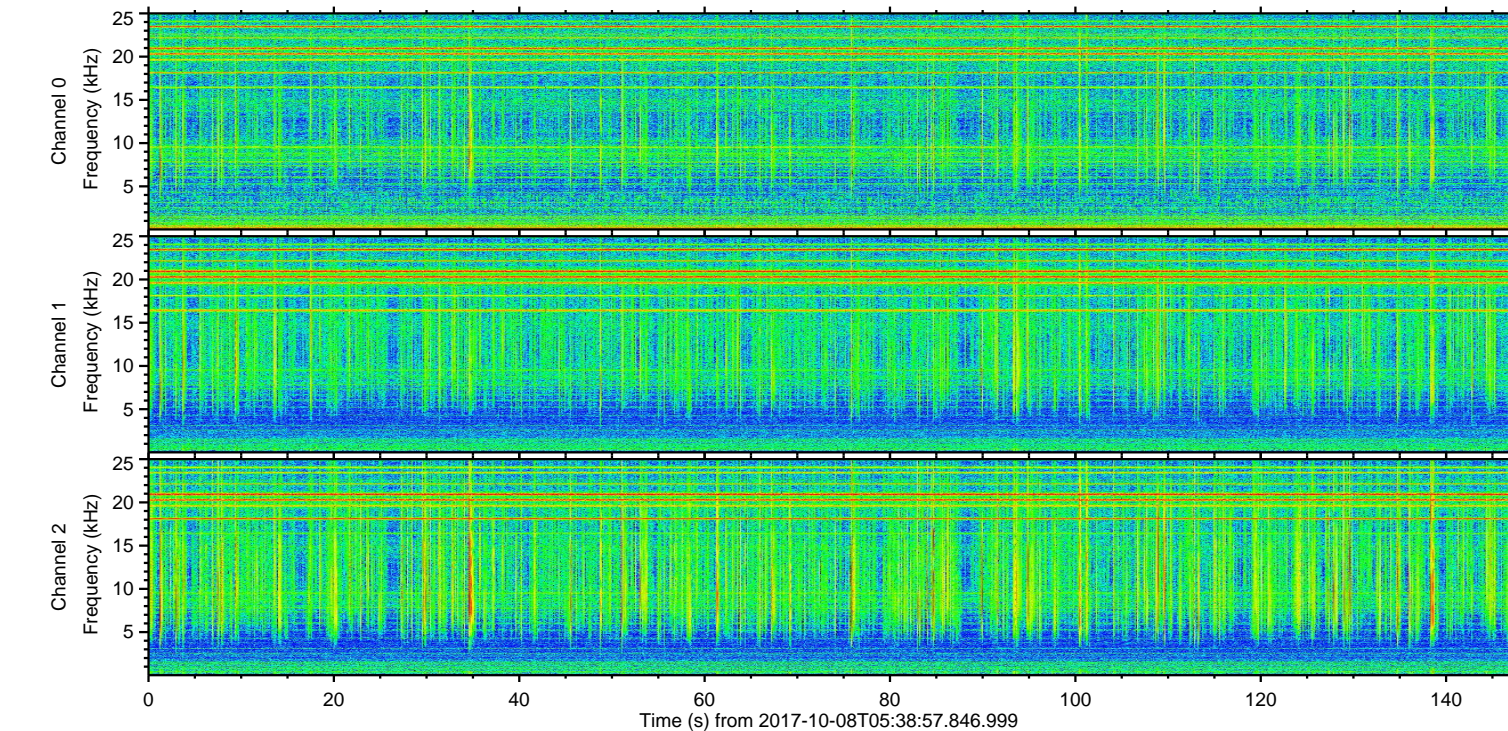
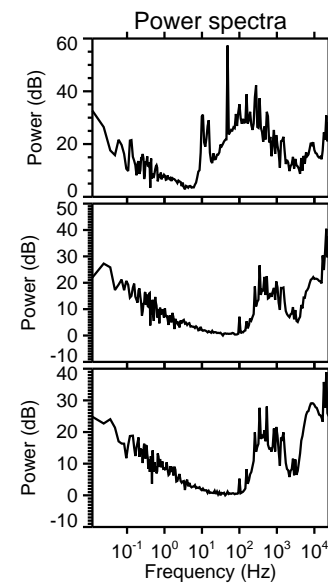
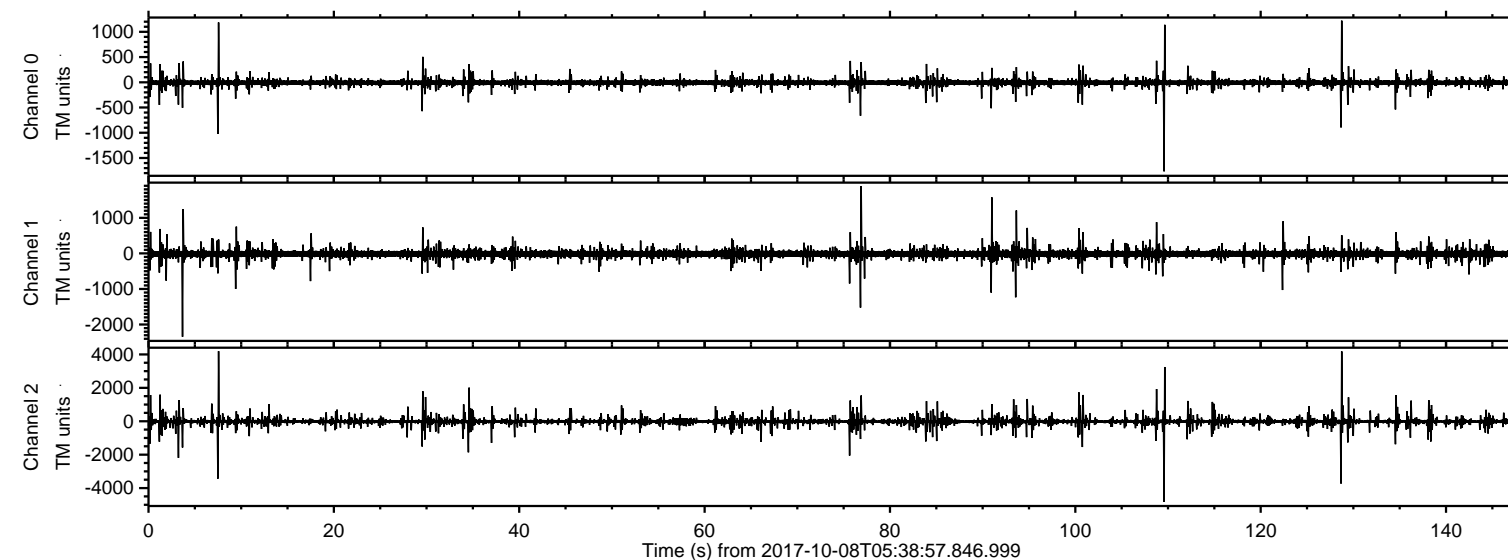

ELMAVAN 3D WAVEFORMS (Measured data sampled at 50 kHz) 51000 packets of 144 samples from 2017-10-08T05:38:57.846.999. Part 110/147

Processed Sun Oct 8 07:47:09 2017 by ELM ver.2012-10-06 from 001__elm20171008_053856__dat00.bin

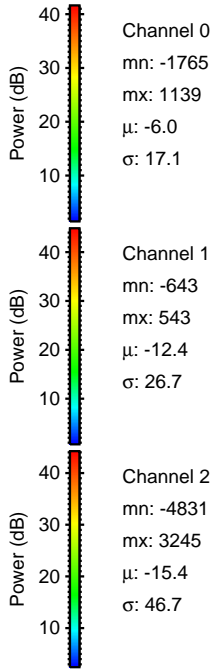
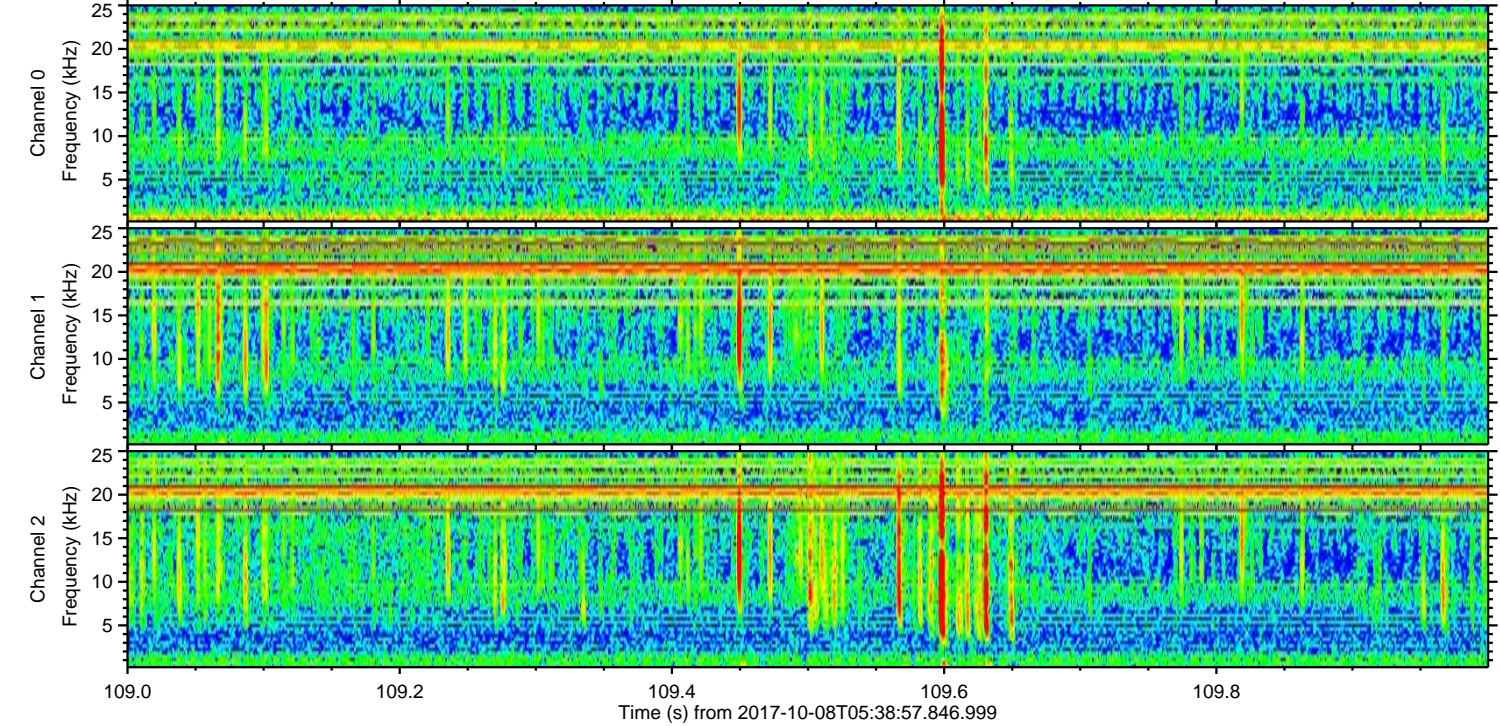
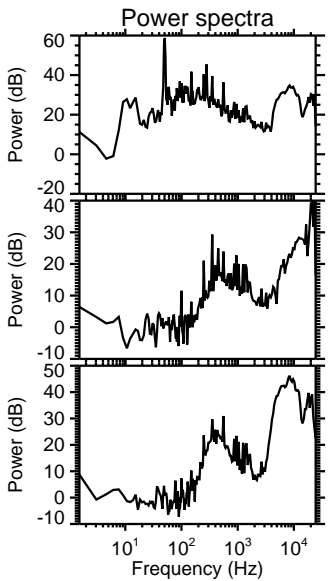
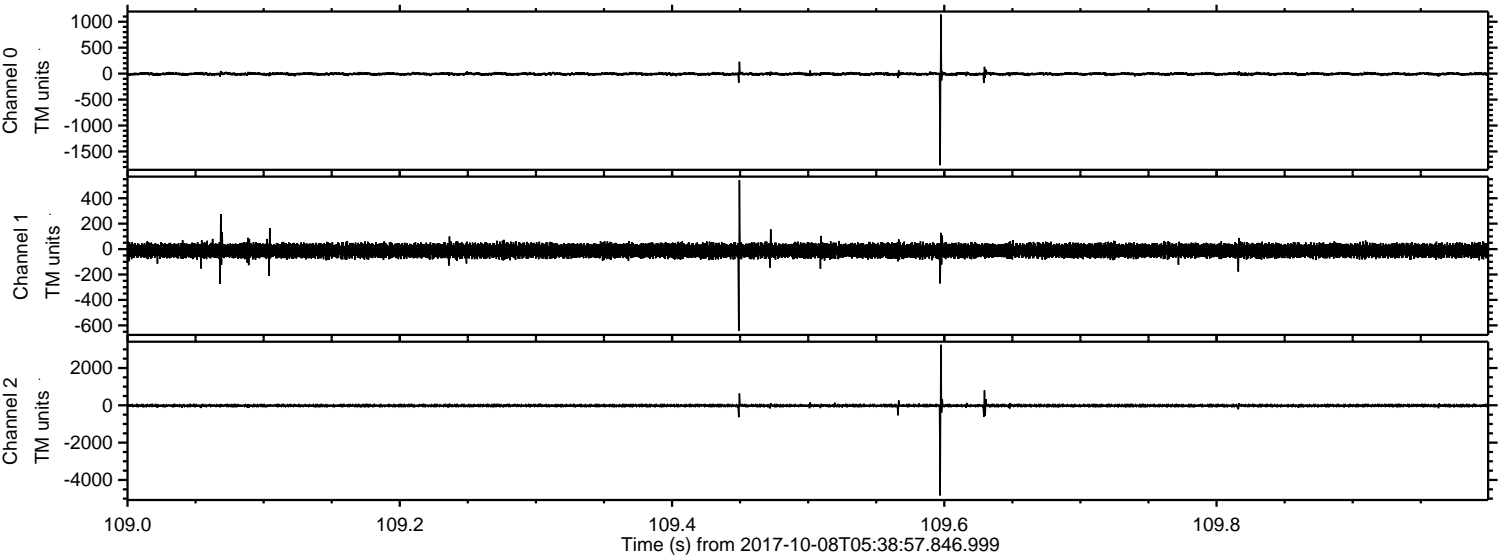

Processed Sun Oct 8 07:47:10 2017 by ELM ver.2012-10-06 from 001__elm20171008_053856__dat00.bin

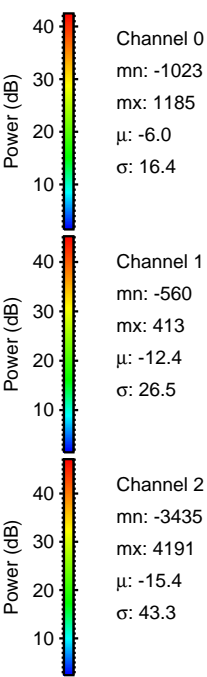
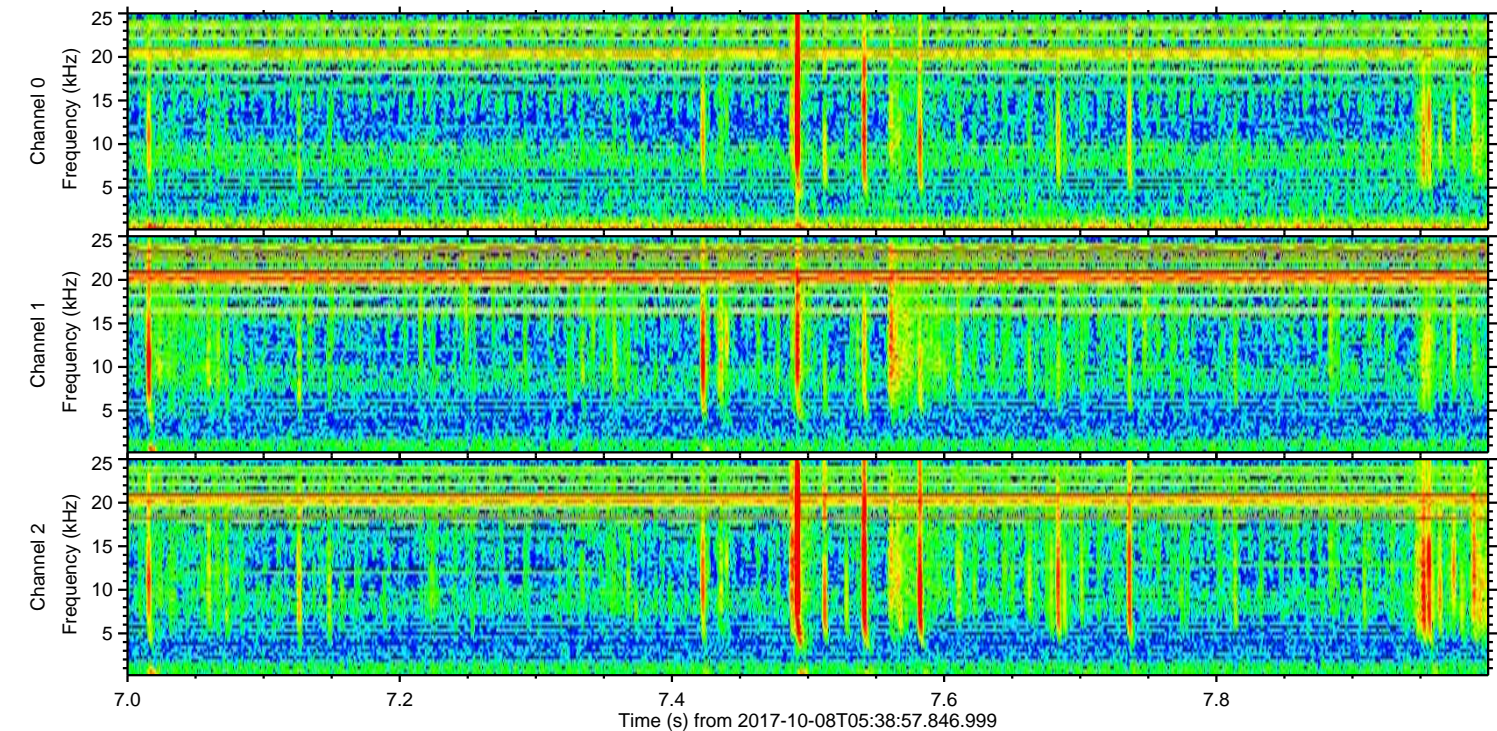
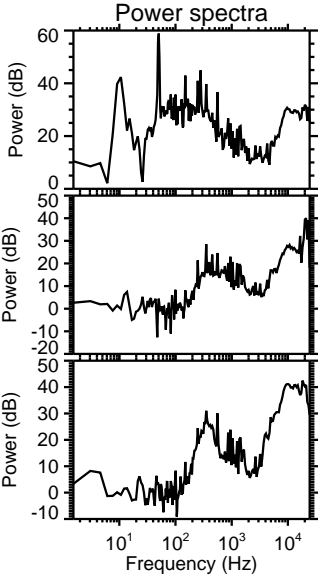
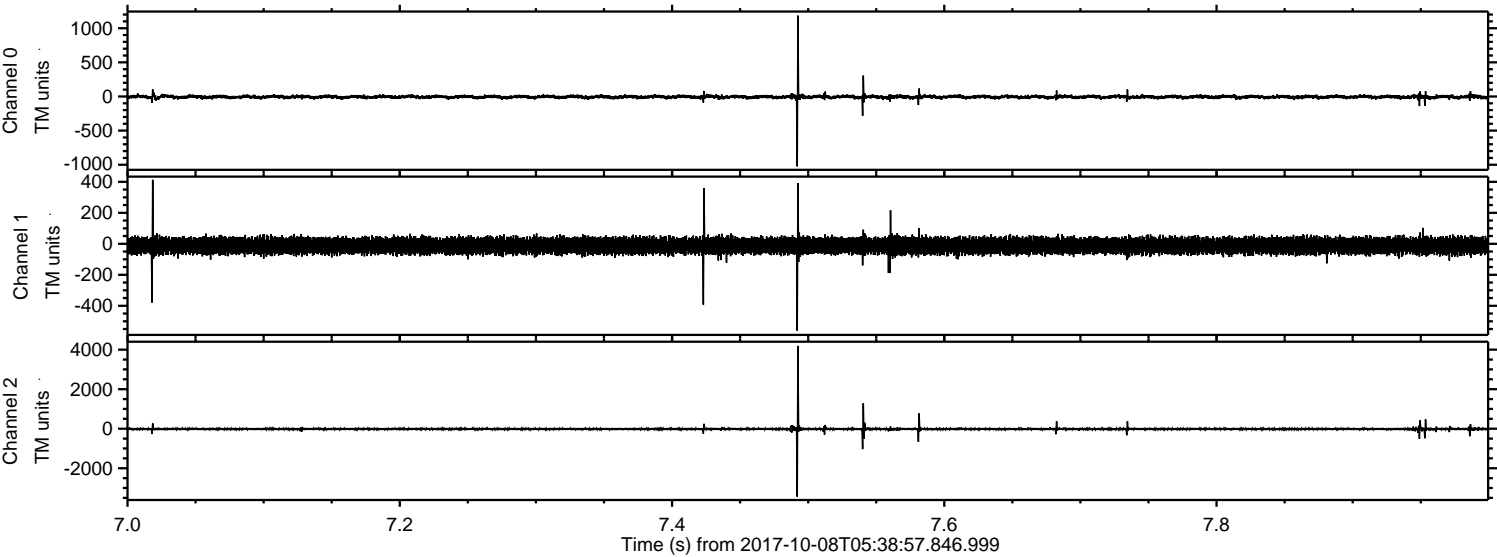

ELMAVAN 3D WAVEFORMS (Measured data sampled at 50 kHz) 51000 packets of 144 samples from 2017-10-08T05:38:57.846.999. Part 129/147

Processed Sun Oct 8 07:47:11 2017 by ELM ver.2012-10-06 from 001__elm20171008_053856__dat00.bin

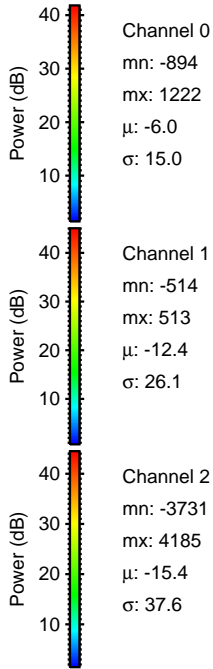
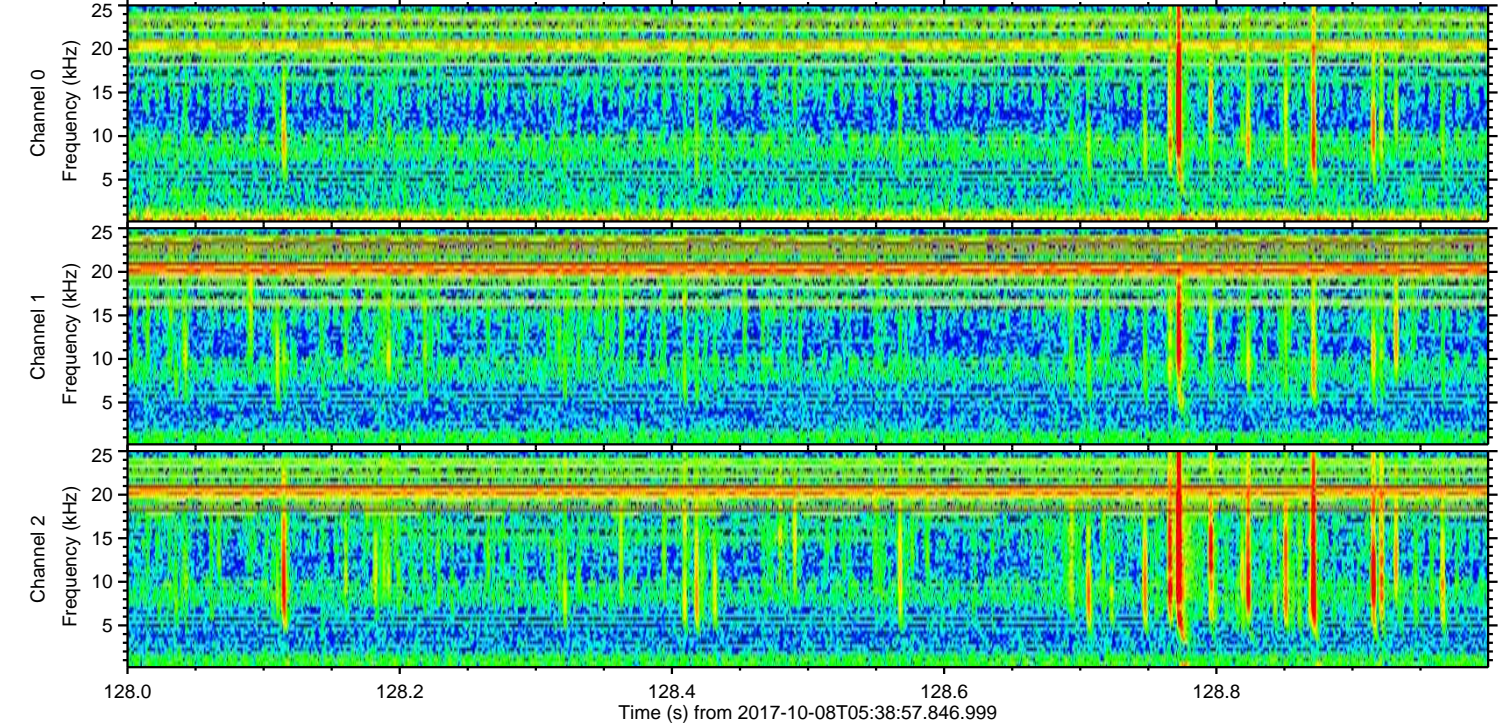
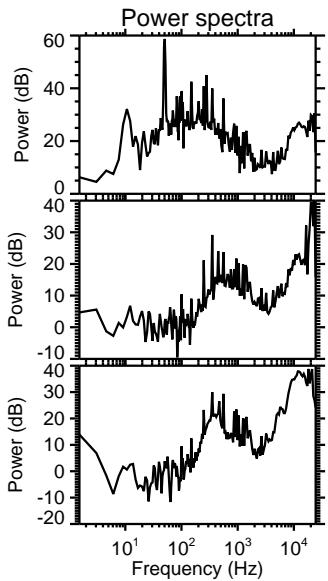
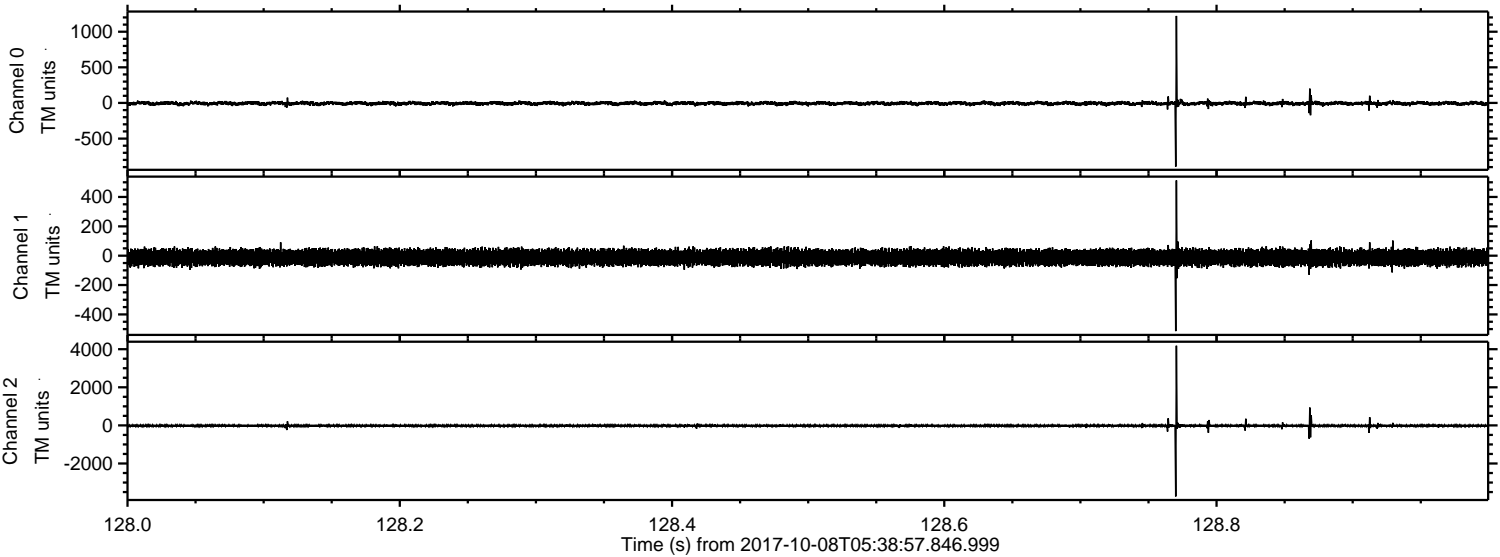

ELMAVAN 3D WAVEFORMS (Measured data sampled at 50 kHz) 51000 packets of 144 samples from 2017-10-08T05:38:57.846.999. Part 4/147

Processed Sun Oct 8 07:47:12 2017 by ELM ver.2012-10-06 from 001__elm20171008_053856__dat00.bin

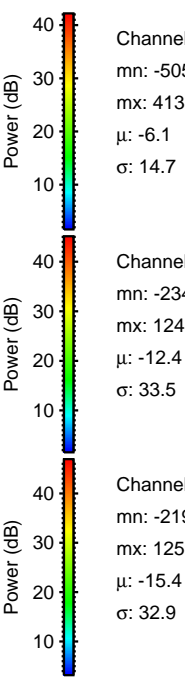
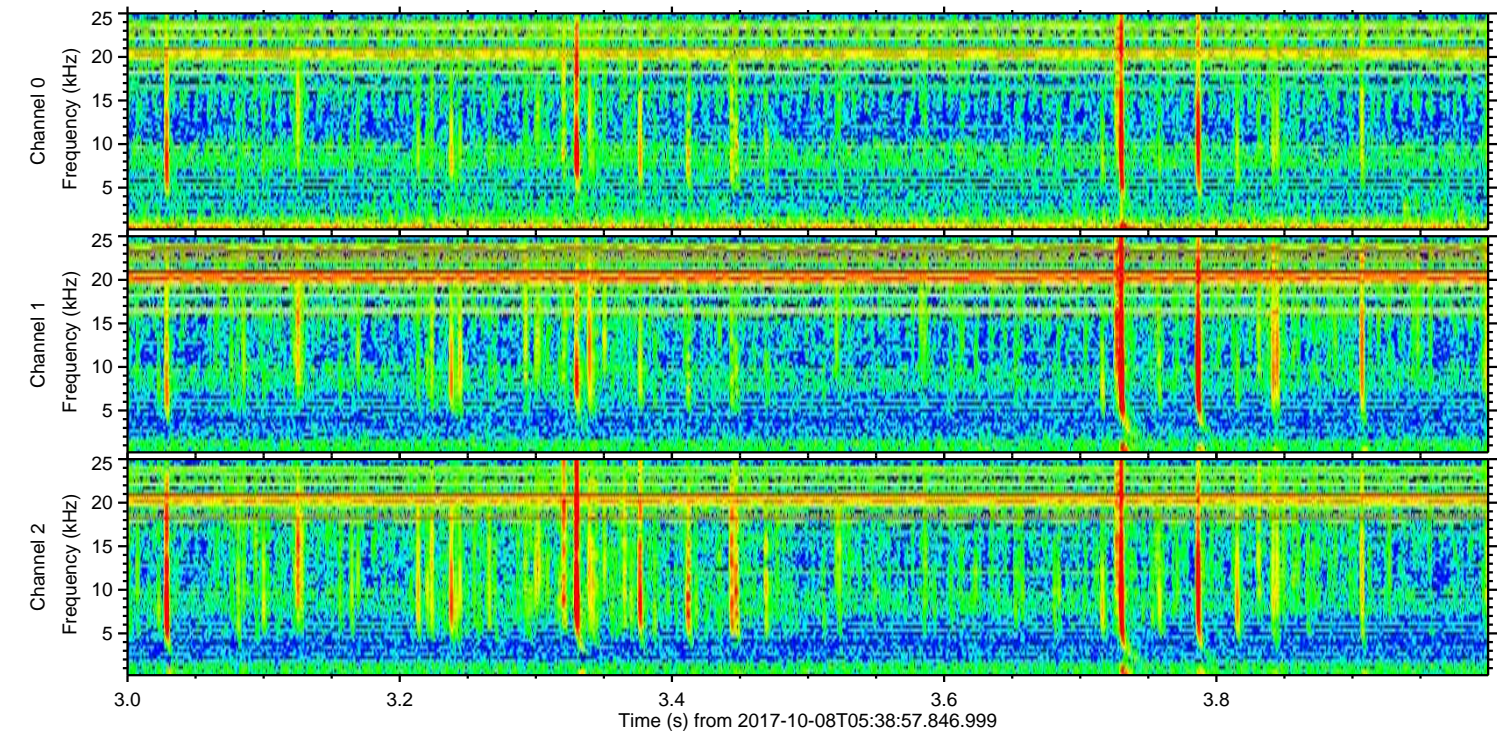
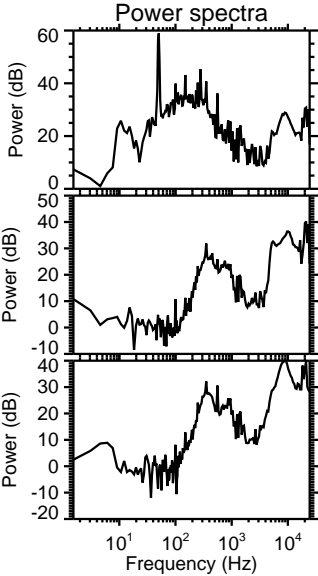
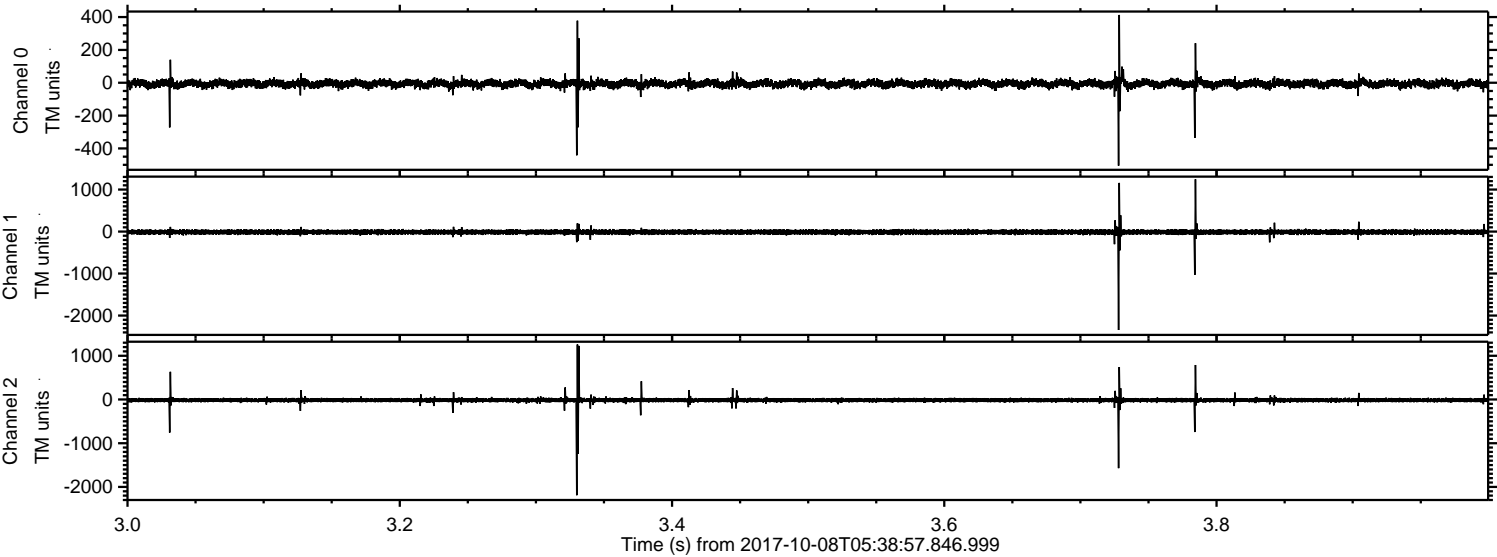

ELMAVAN 3D WAVEFORMS (Measured data sampled at 50 kHz) 51000 packets of 144 samples from 2017-10-08T05:38:57.846.999. Part 76/147

Processed Sun Oct 8 07:47:13 2017 by ELM ver.2012-10-06 from 001__elm20171008_053856__dat00.bin

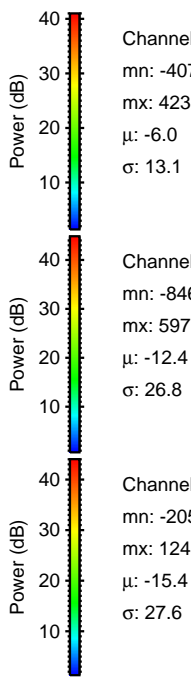
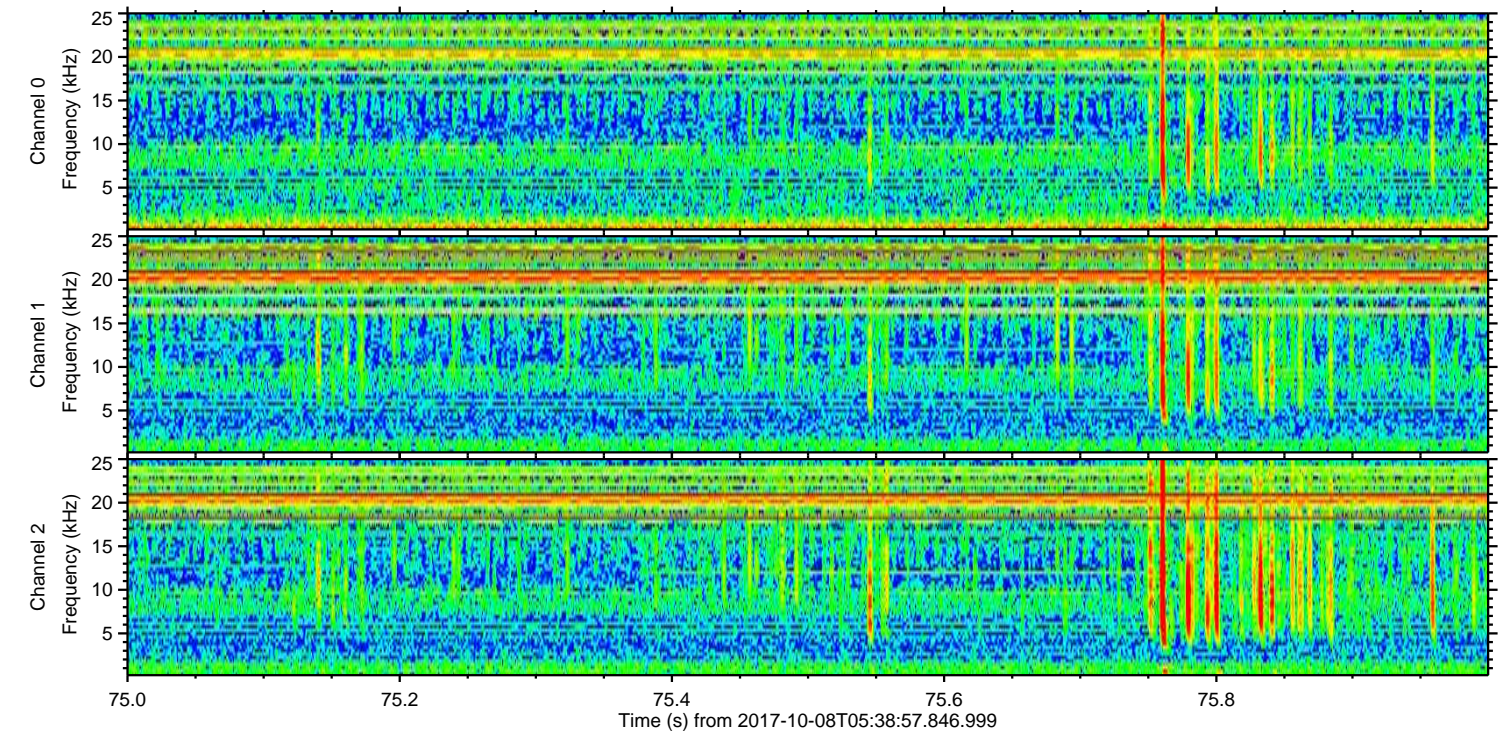
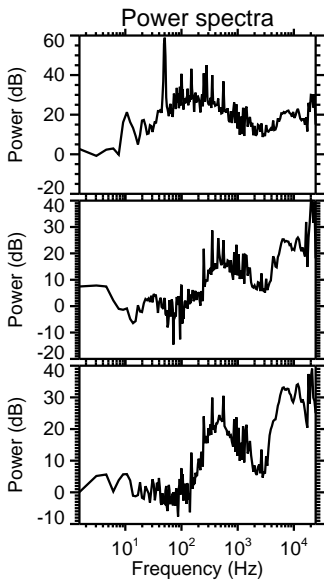
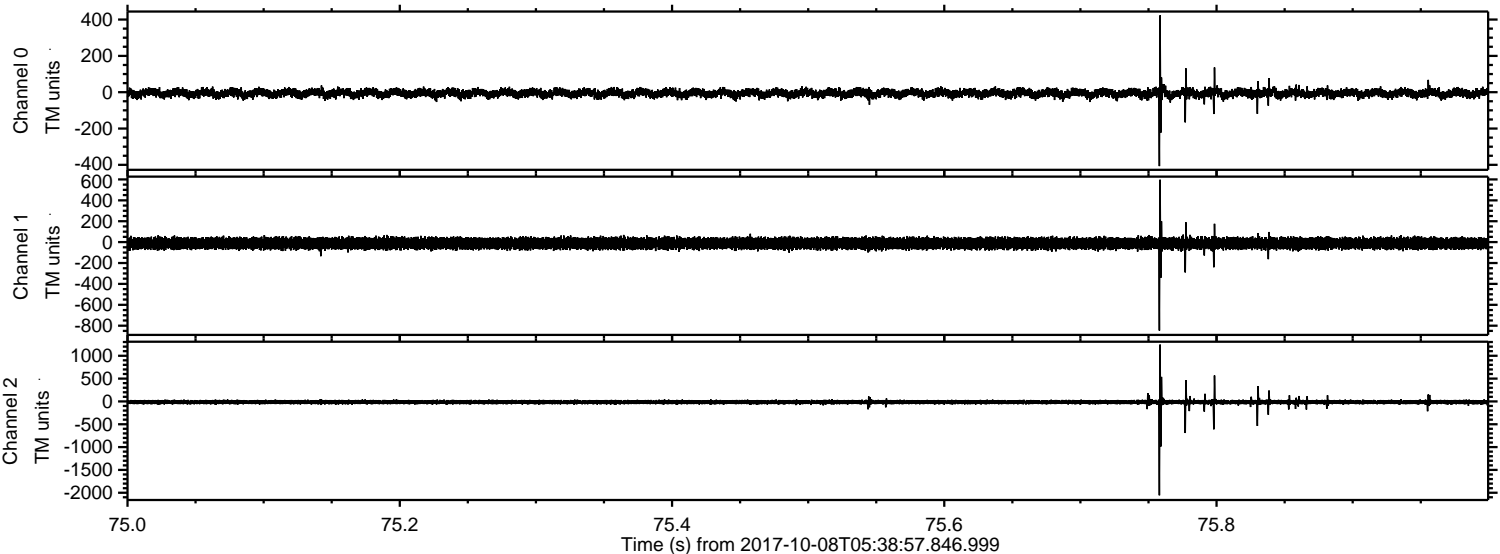

Channel 0
mn: -407
mx: 423
 μ : -6.0
 σ : 13.1

Channel 1
mn: -846
mx: 597
 μ : -12.4
 σ : 26.8

Channel 2
mn: -2056
mx: 1245
 μ : -15.4
 σ : 27.6

ELMAVAN 3D WAVEFORMS (Measured data sampled at 50 kHz) 51000 packets of 144 samples from 2017-10-08T05:38:57.846.999. Part 35/147

Processed Sun Oct 8 07:47:13 2017 by ELM ver.2012-10-06 from 001__elm20171008_053856__dat00.bin

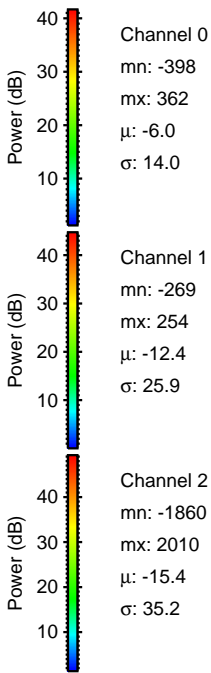
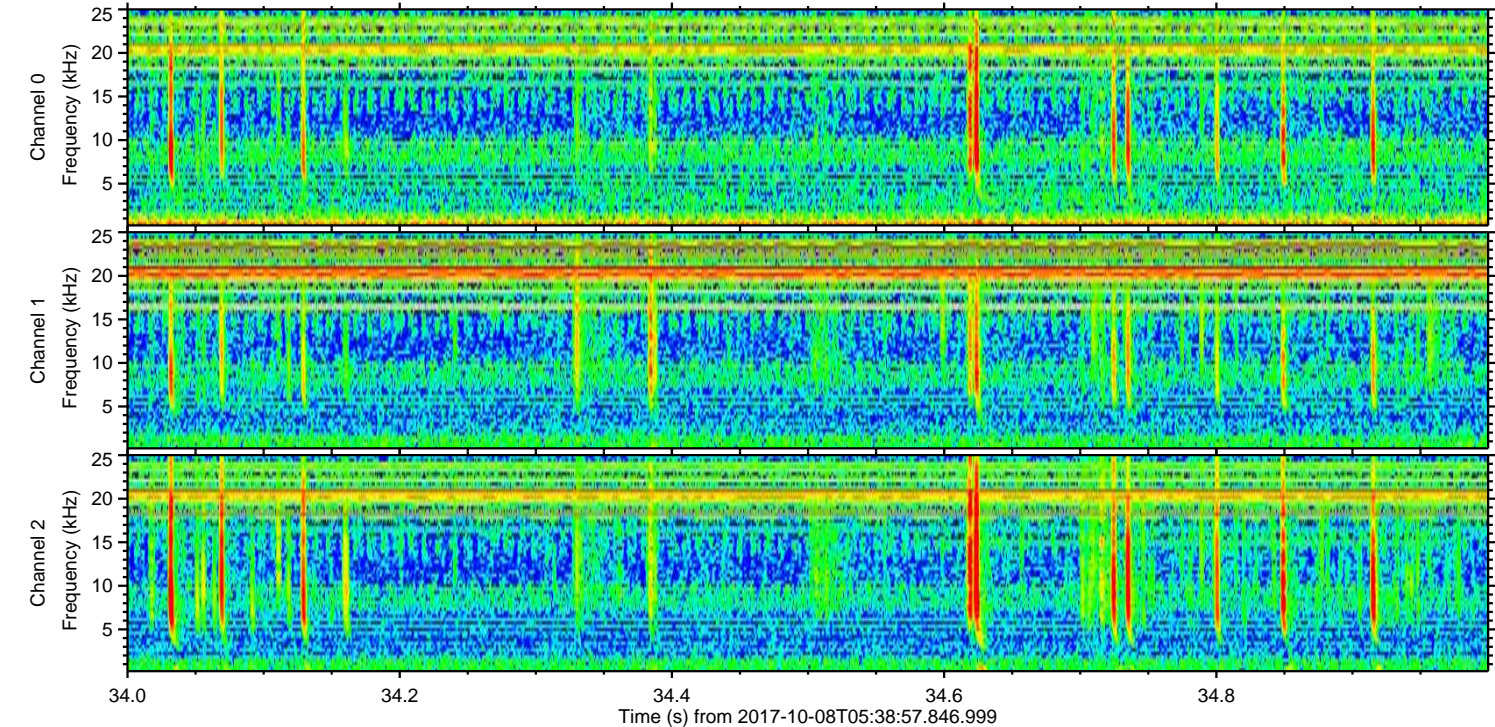
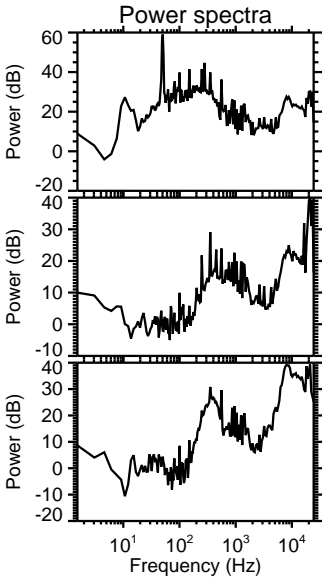
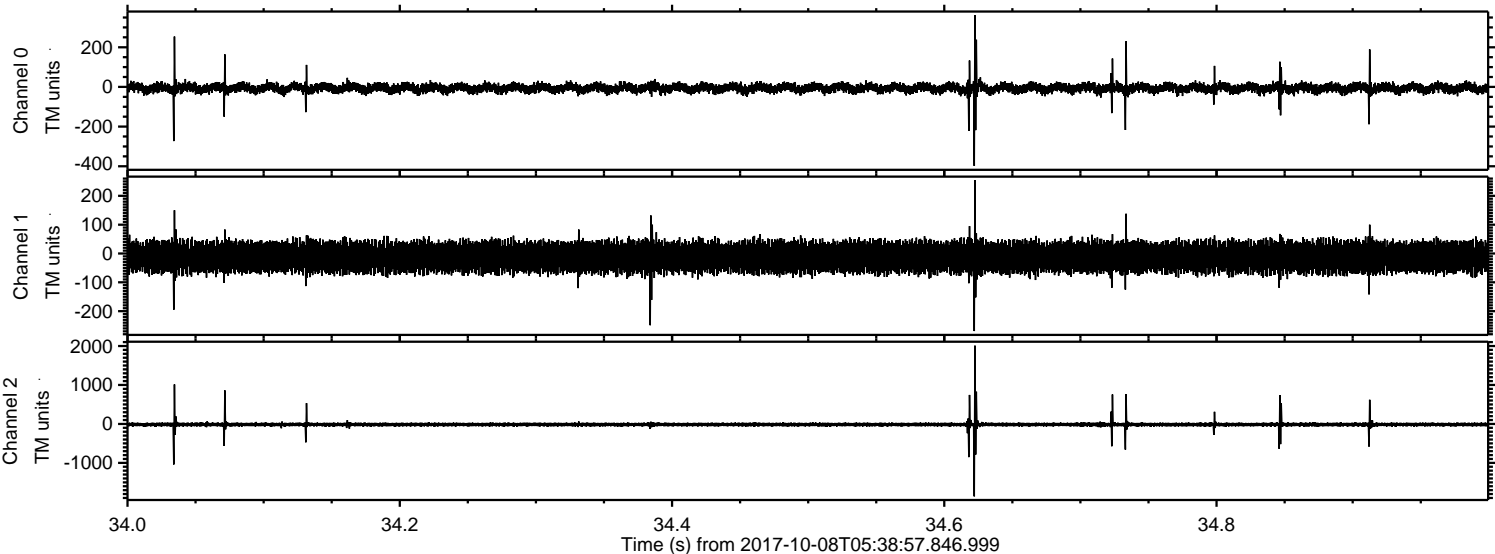

ELMAVAN 3D WAVEFORMS (Measured data sampled at 50 kHz) 51000 packets of 144 samples from 2017-10-08T05:38:57.846.999. Part 109/147

Processed Sun Oct 8 07:47:14 2017 by ELM ver.2012-10-06 from 001__elm20171008_053856__dat00.bin

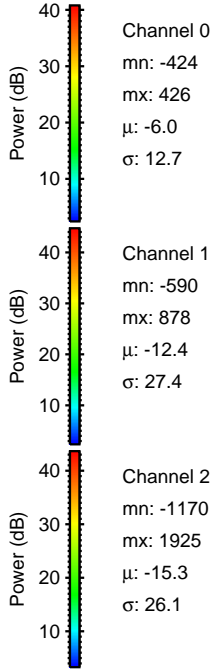
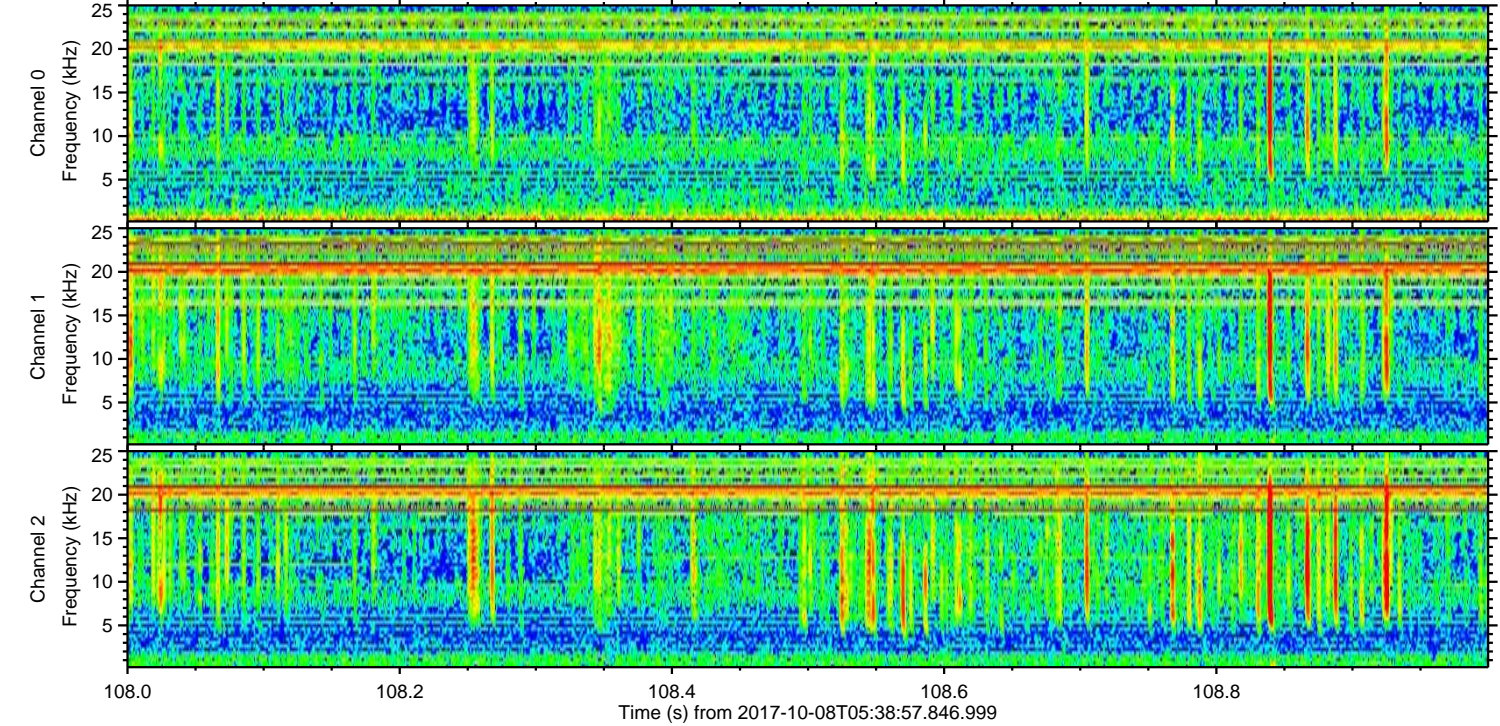
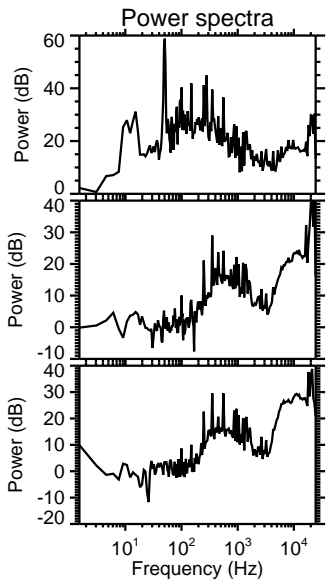
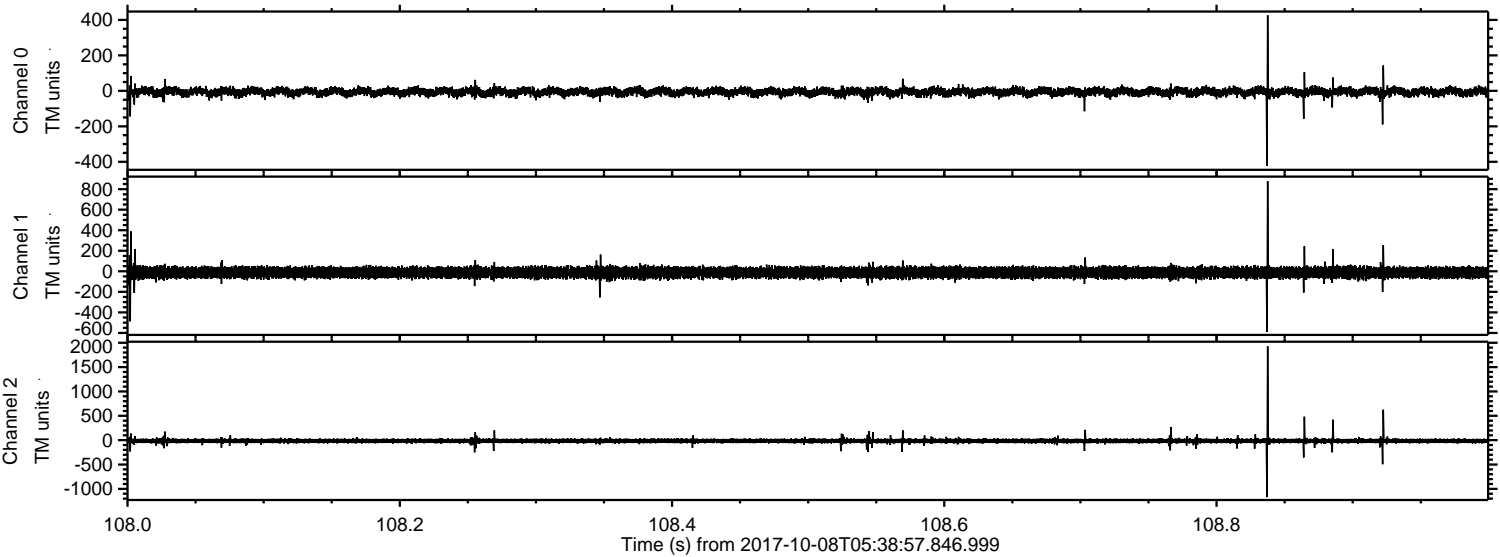

Channel 0
mn: -424
mx: 426
 μ : -6.0
 σ : 12.7

Channel 1
mn: -590
mx: 878
 μ : -12.4
 σ : 27.4

Channel 2
mn: -1170
mx: 1925
 μ : -15.3
 σ : 26.1

ELMAVAN 3D WAVEFORMS (Measured data sampled at 50 kHz) 51000 packets of 144 samples from 2017-10-08T05:38:57.846.999. Part 77/147

Processed Sun Oct 8 07:47:15 2017 by ELM ver.2012-10-06 from 001__elm20171008_053856__dat00.bin

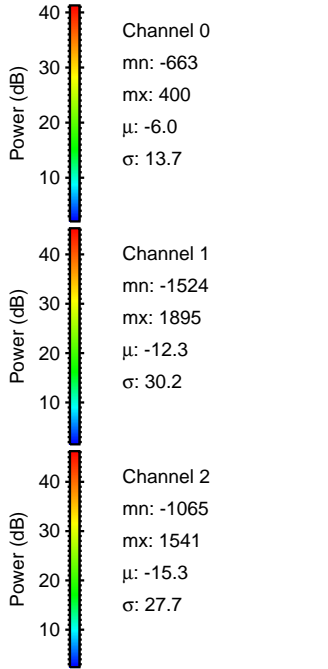
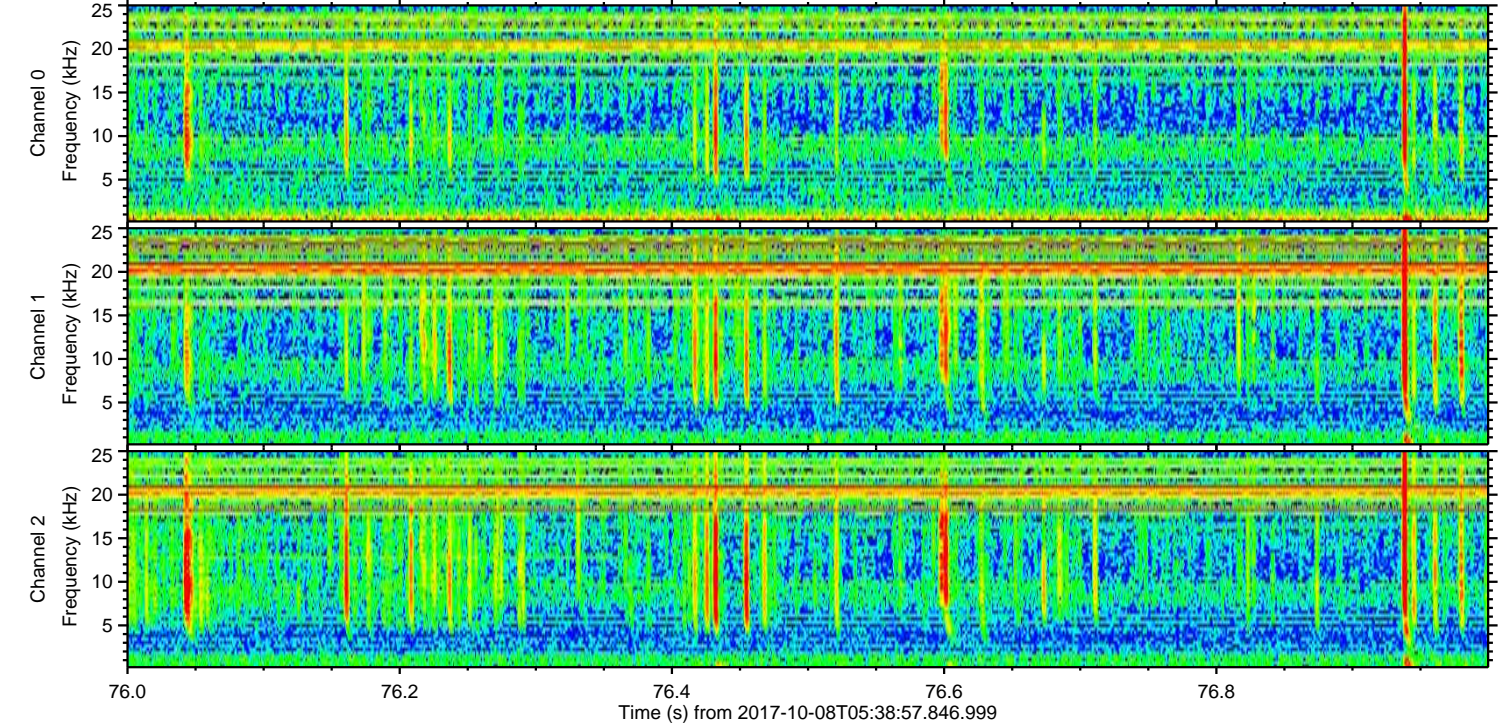
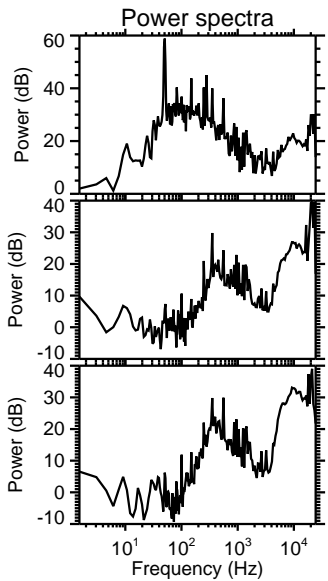
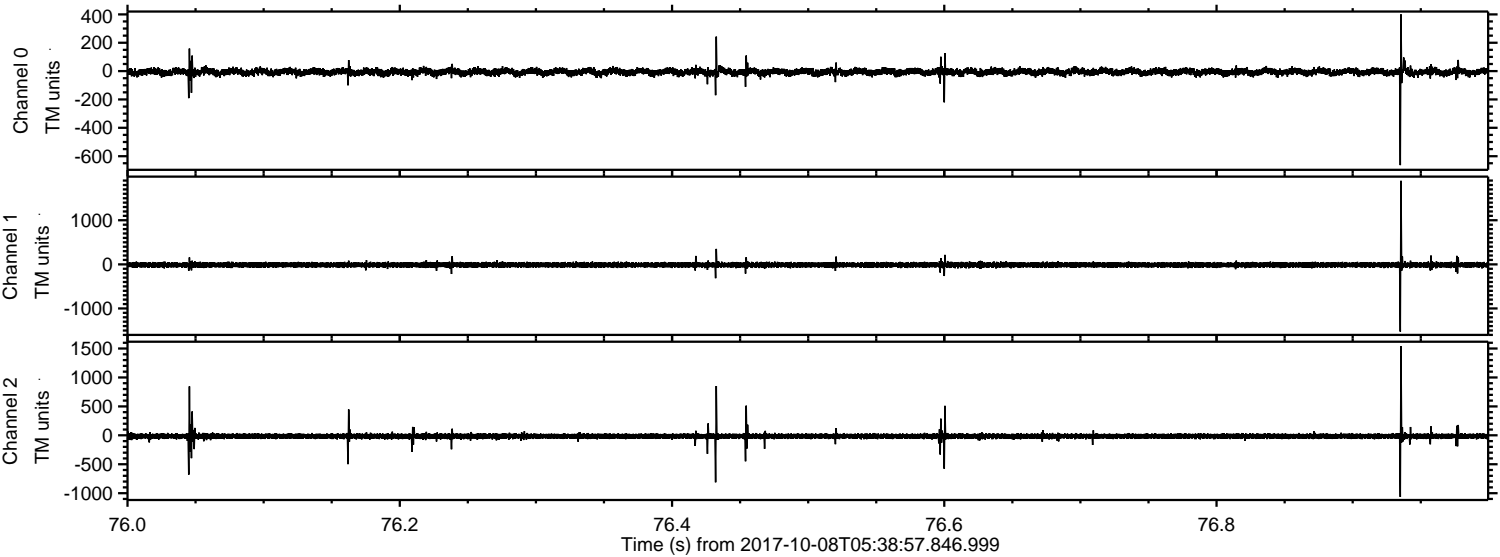

ELMAVAN 3D WAVEFORMS (Measured data sampled at 50 kHz) 51000 packets of 144 samples from 2017-10-08T05:38:57.846.999. Part 30/147

Processed Sun Oct 8 07:47:15 2017 by ELM ver.2012-10-06 from 001__elm20171008_053856__dat00.bin

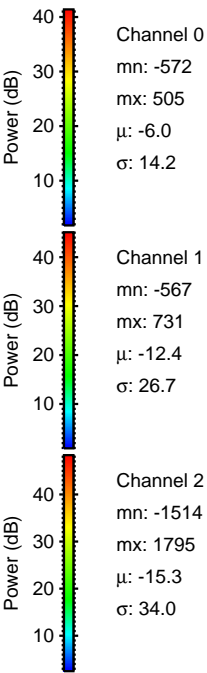
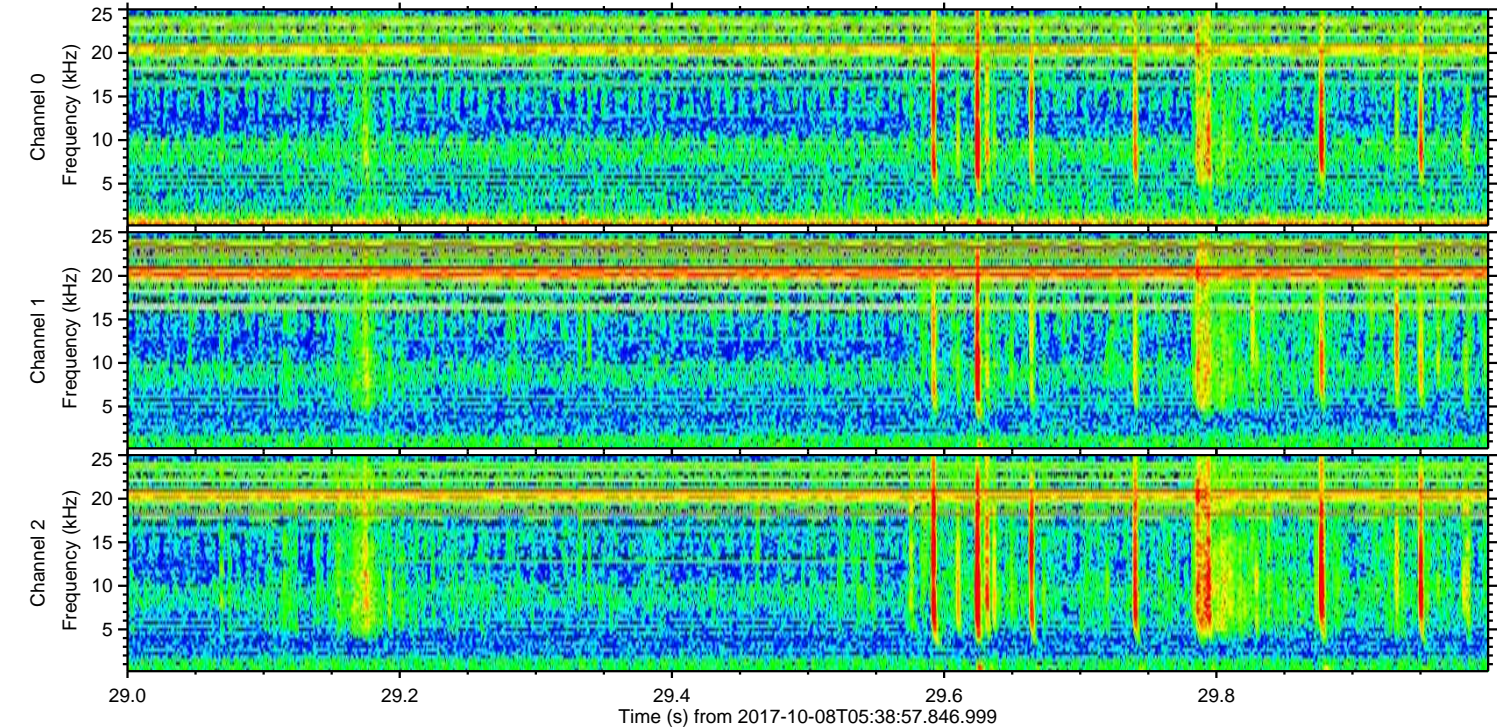
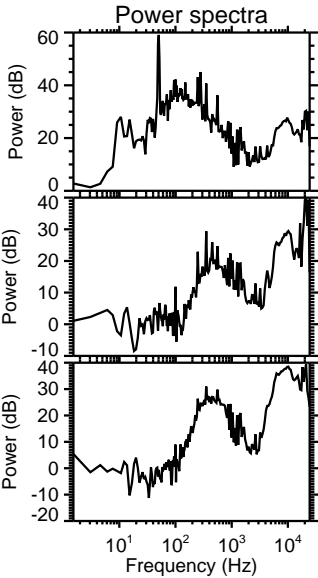
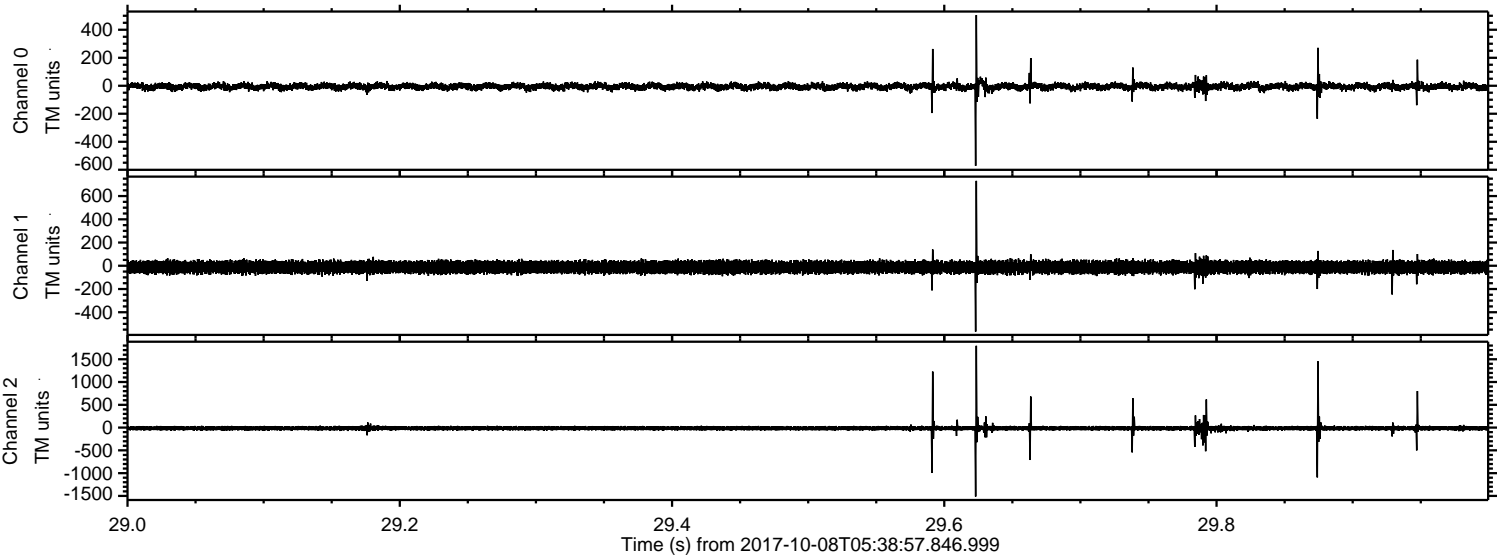

ELMAVAN 3D WAVEFORMS (Measured data sampled at 50 kHz) 51000 packets of 144 samples from 2017-10-08T05:38:57.846.999. Part 118/147

Processed Sun Oct 8 07:47:16 2017 by ELM ver.2012-10-06 from 001__elm20171008_053856__dat00.bin

