

ELMAVAN 3D WAVEFORMS (Measured data sampled at 50 kHz) 51000 packets of 144 samples from 2017-10-08T02:08:48.776.000.

Processed Sun Oct 8 04:16:31 2017 by ELM ver.2012-10-06 from 001__elm20171008_020847__dat00.bin

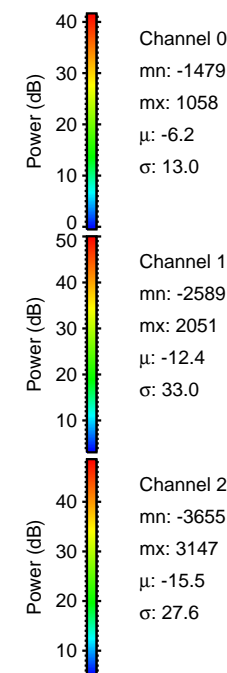
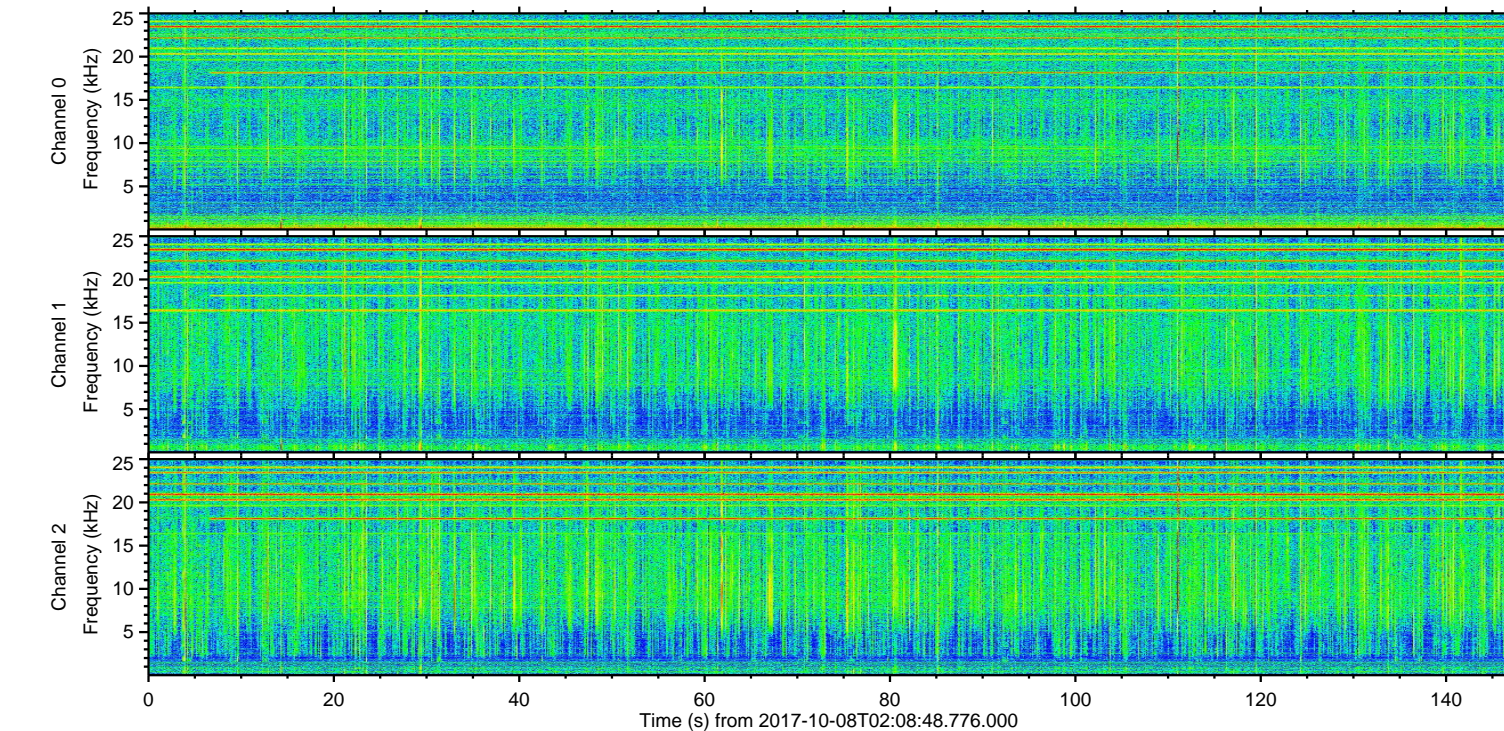
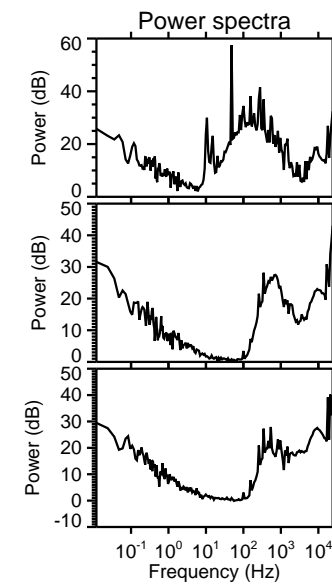
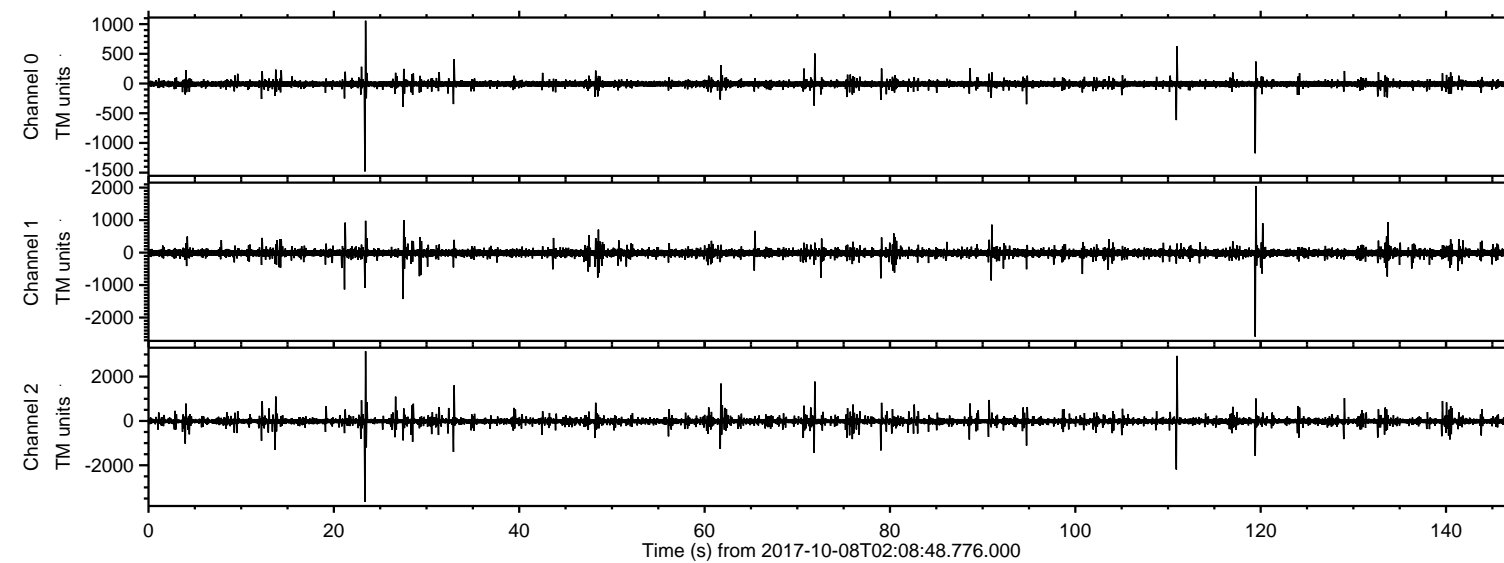

ELMAVAN 3D WAVEFORMS (Measured data sampled at 50 kHz) 51000 packets of 144 samples from 2017-10-08T02:08:48.776.000. Part 24/147

Processed Sun Oct 8 04:16:39 2017 by ELM ver.2012-10-06 from 001__elm20171008_020847__dat00.bin

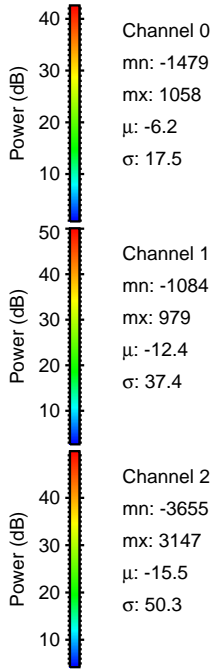
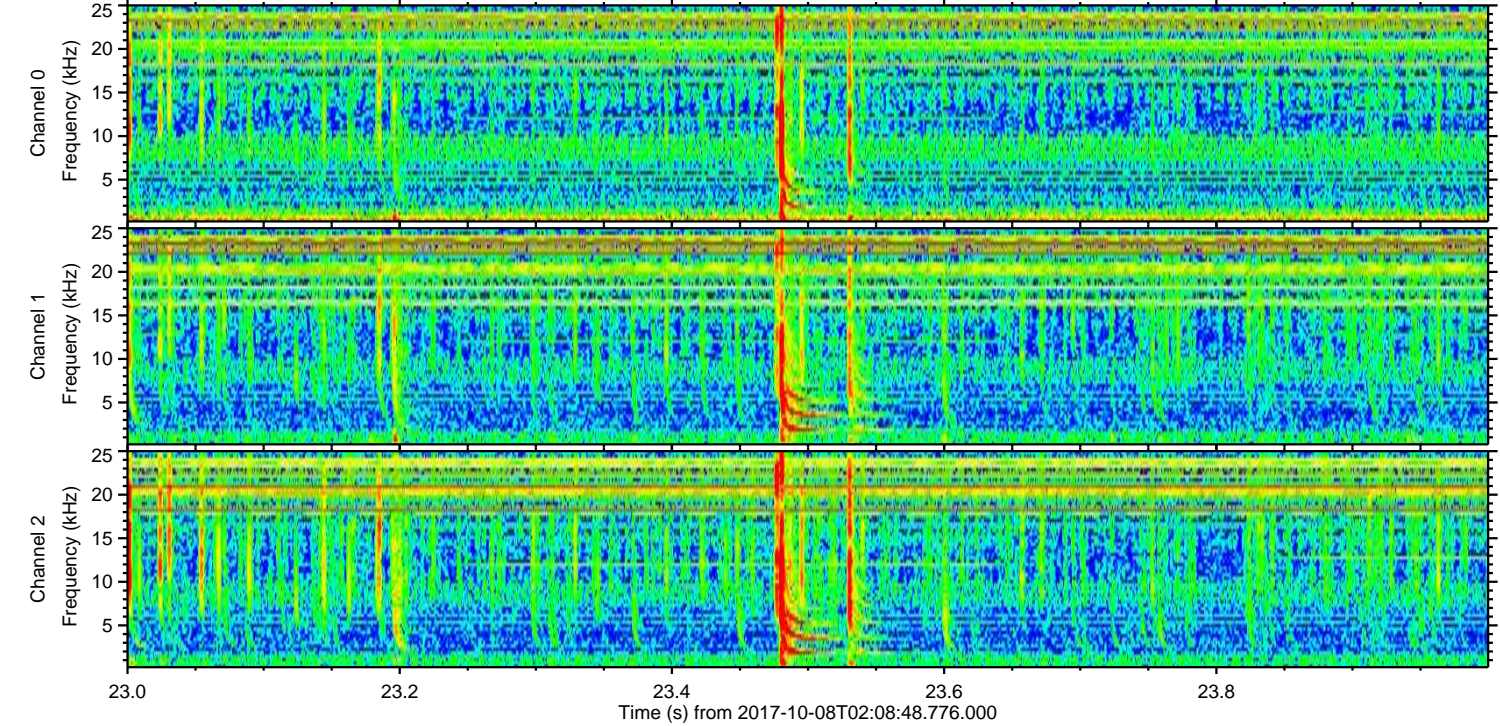
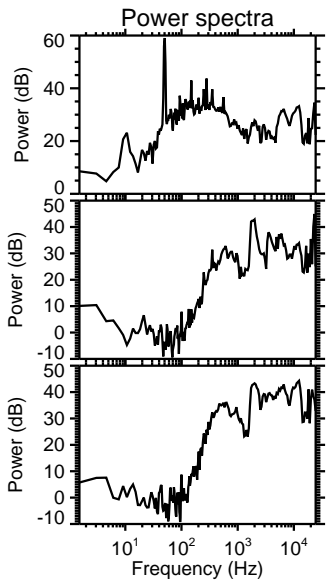
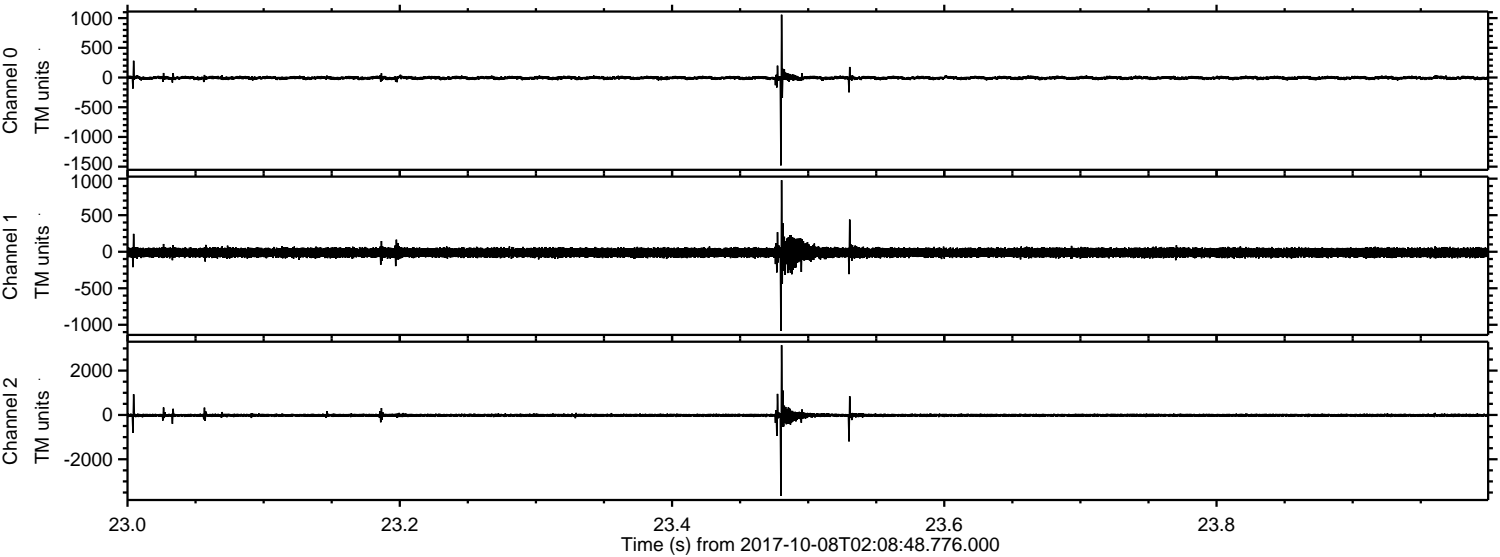

ELMAVAN 3D WAVEFORMS (Measured data sampled at 50 kHz) 51000 packets of 144 samples from 2017-10-08T02:08:48.776.000. Part 111/147

Processed Sun Oct 8 04:16:40 2017 by ELM ver.2012-10-06 from 001__elm20171008_020847__dat00.bin

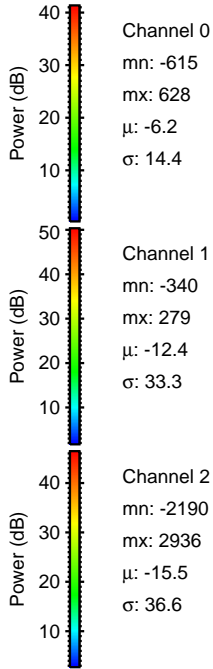
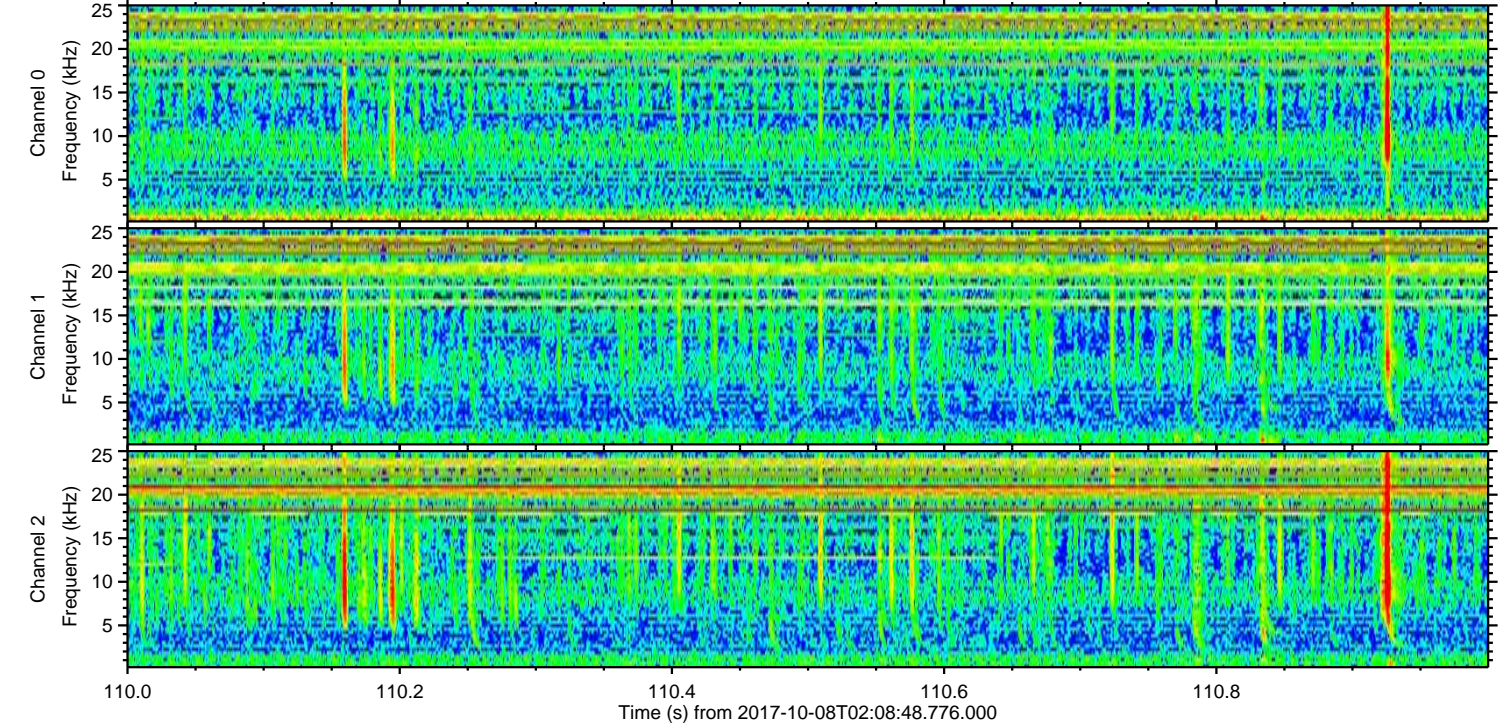
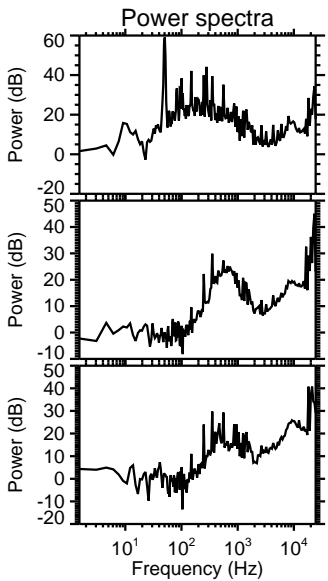
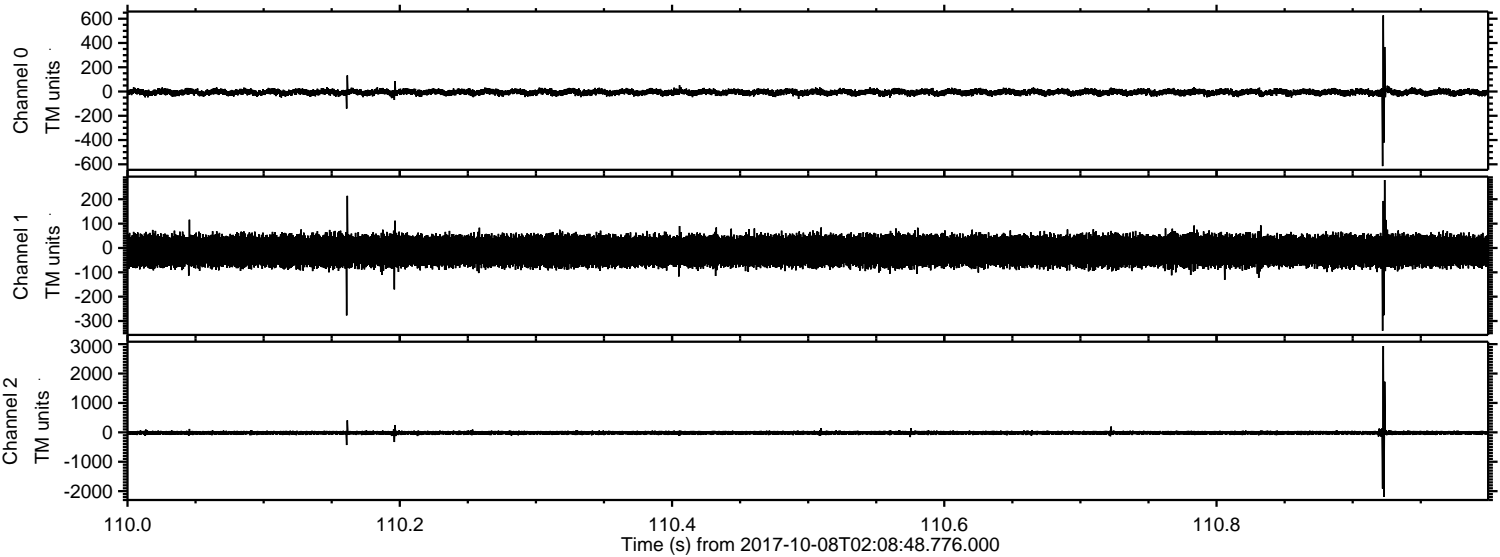

ELMAVAN 3D WAVEFORMS (Measured data sampled at 50 kHz) 51000 packets of 144 samples from 2017-10-08T02:08:48.776.000. Part 120/147

Processed Sun Oct 8 04:16:40 2017 by ELM ver.2012-10-06 from 001__elm20171008_020847__dat00.bin

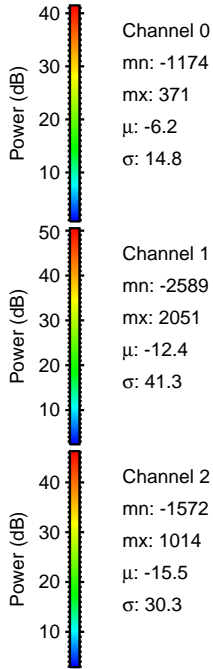
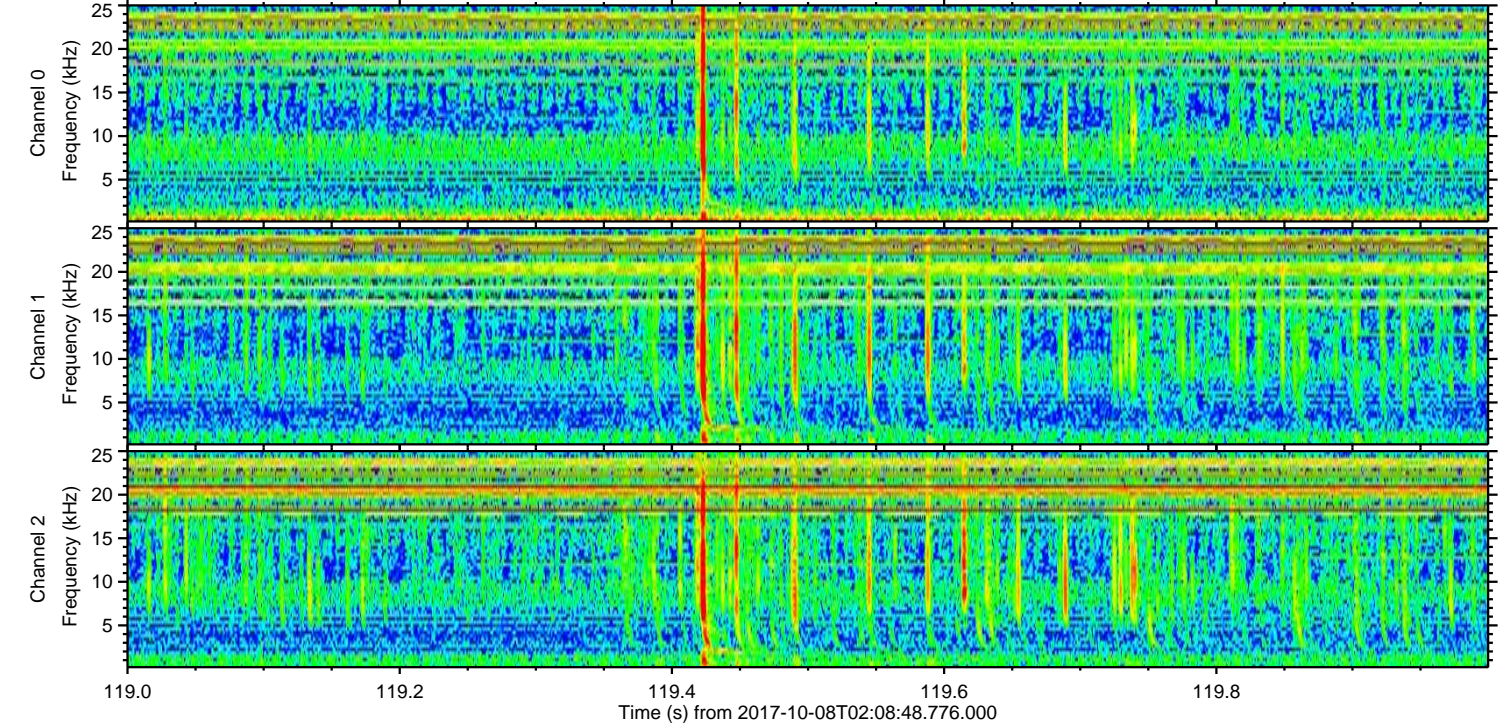
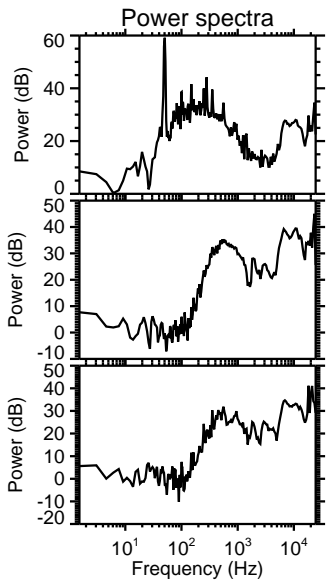
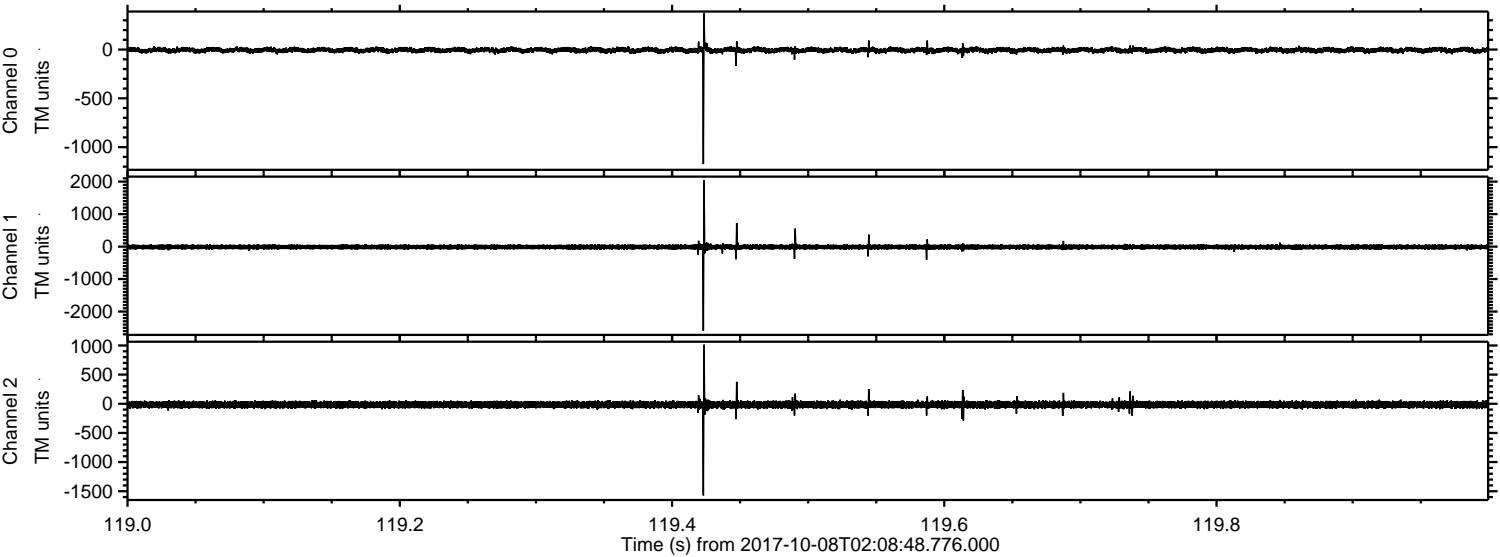

Processed Sun Oct 8 04:16:41 2017 by ELM ver.2012-10-06 from 001__elm20171008_020847__dat00.bin

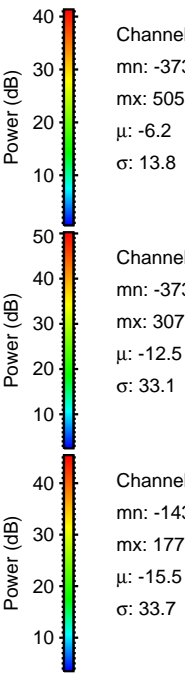
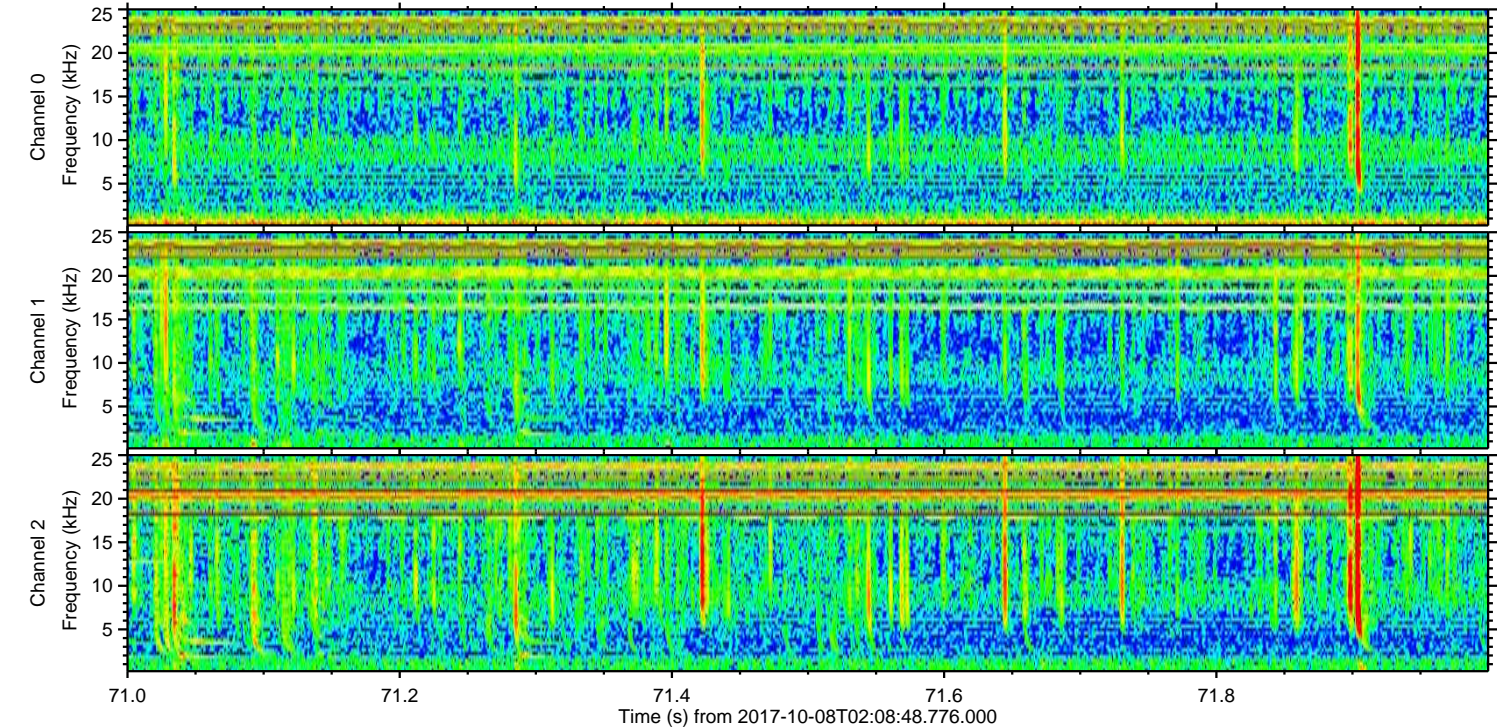
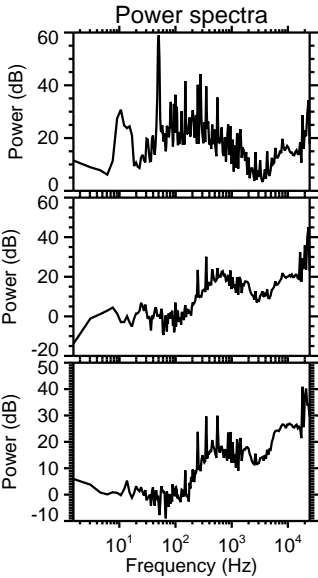
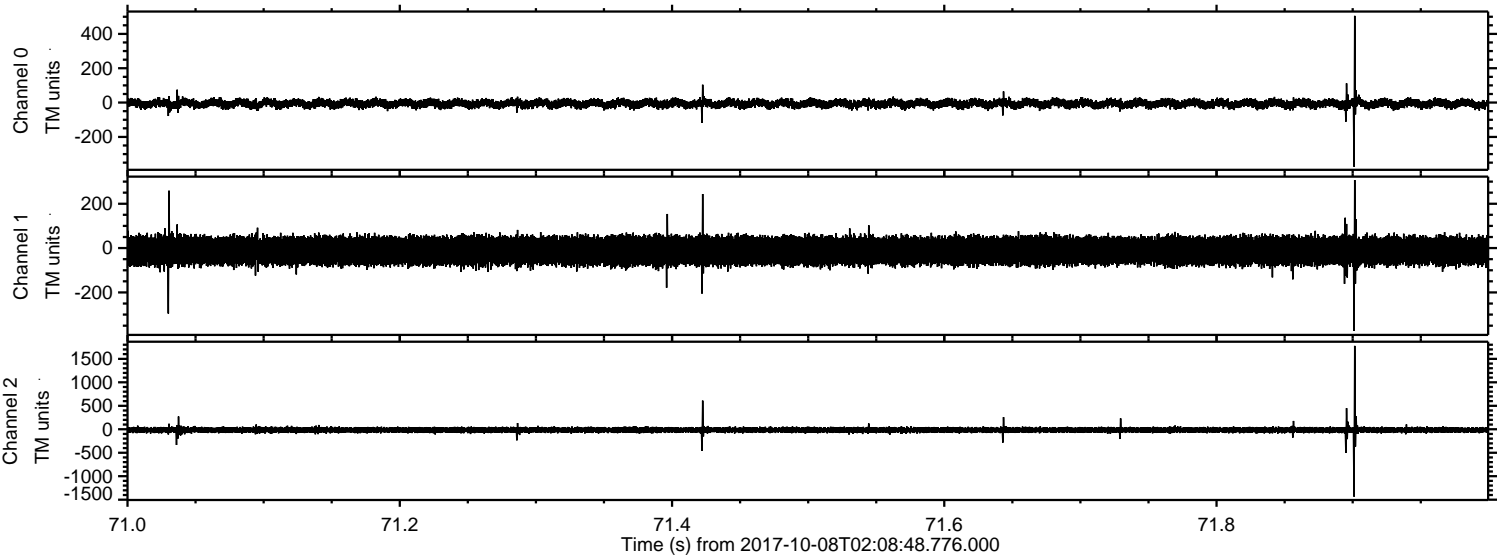

Channel 0
mn: -373
mx: 505
 μ : -6.2
 σ : 13.8

Channel 1
mn: -373
mx: 307
 μ : -12.5
 σ : 33.1

Channel 2
mn: -1435
mx: 1776
 μ : -15.5
 σ : 33.7

ELMAVAN 3D WAVEFORMS (Measured data sampled at 50 kHz) 51000 packets of 144 samples from 2017-10-08T02:08:48.776.000. Part 62/147

Processed Sun Oct 8 04:16:42 2017 by ELM ver.2012-10-06 from 001__elm20171008_020847__dat00.bin

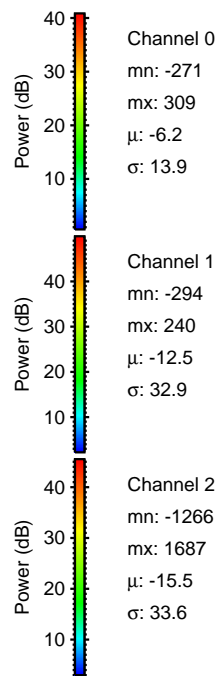
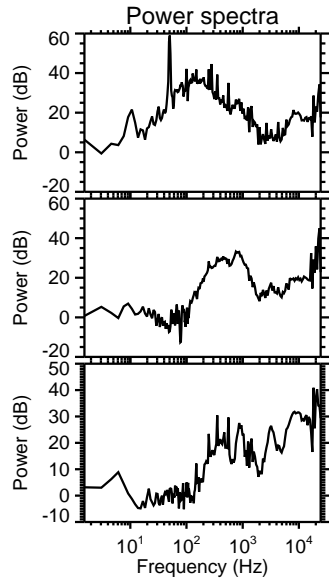
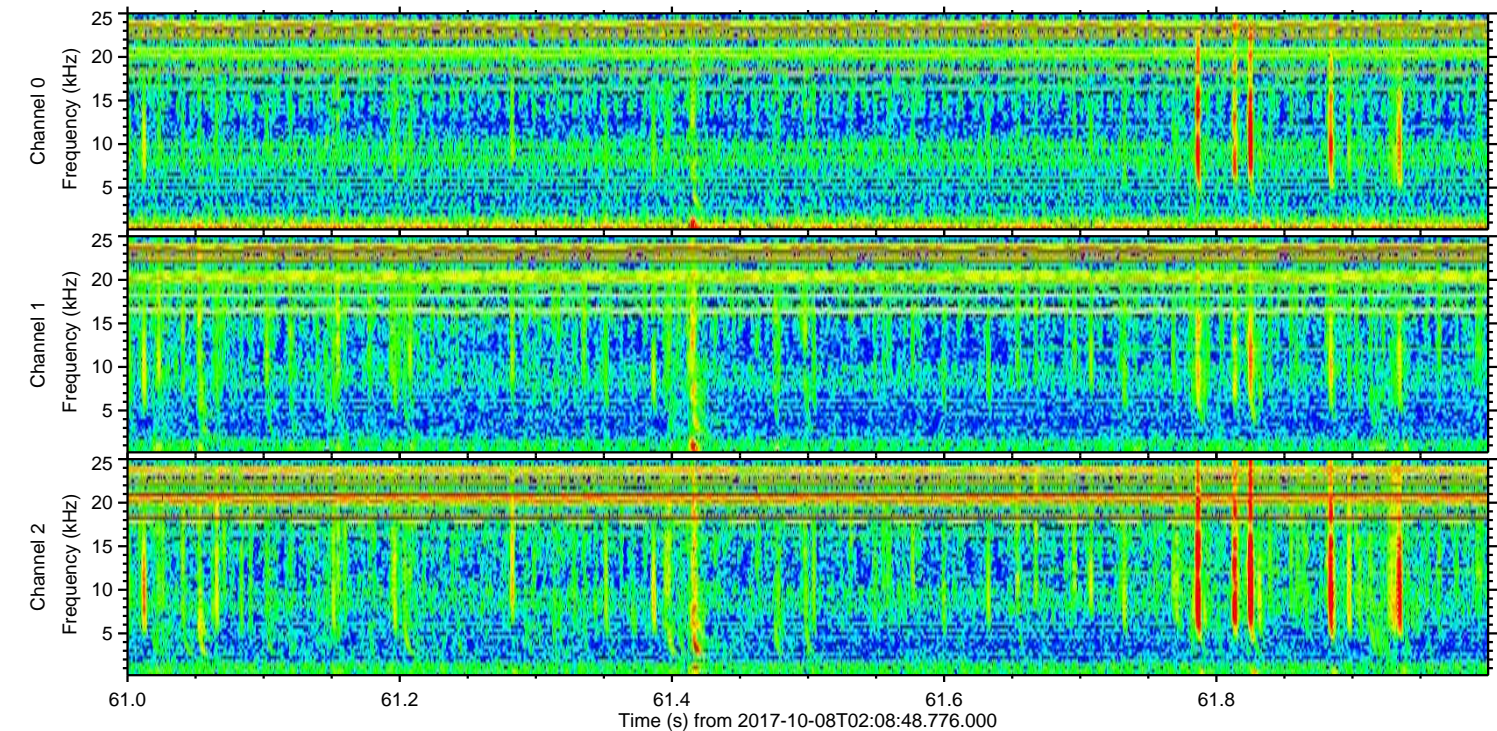
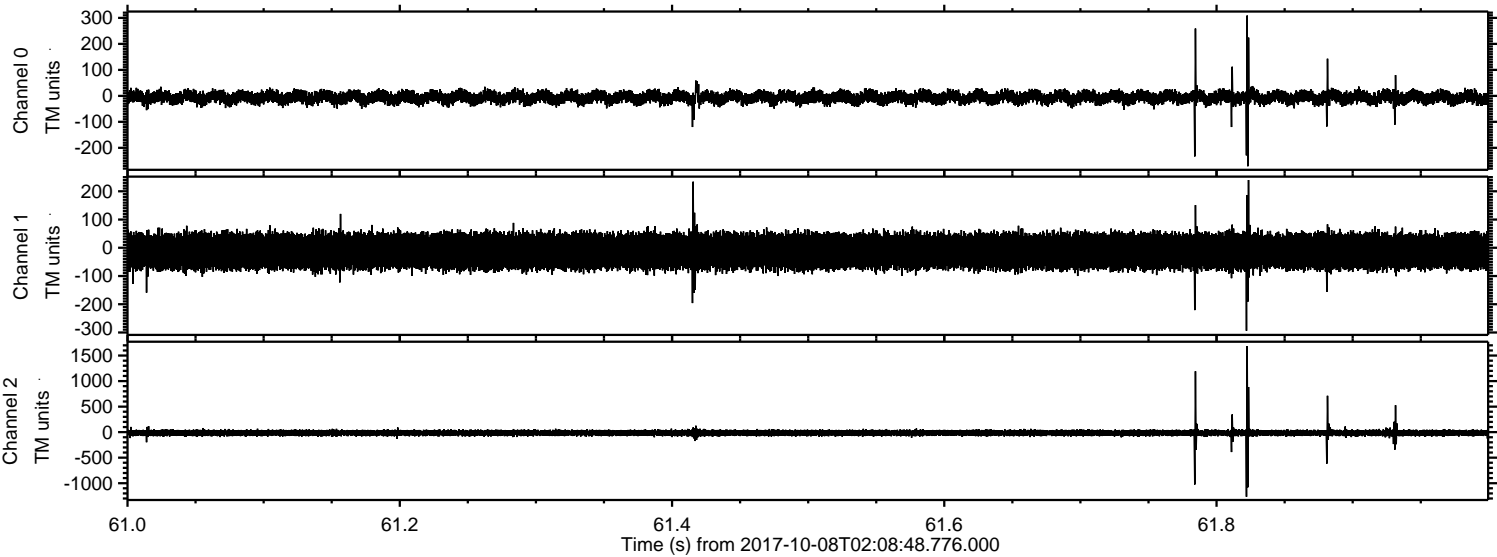

ELMAVAN 3D WAVEFORMS (Measured data sampled at 50 kHz) 51000 packets of 144 samples from 2017-10-08T02:08:48.776.000. Part 33/147

Processed Sun Oct 8 04:16:43 2017 by ELM ver.2012-10-06 from 001__elm20171008_020847__dat00.bin

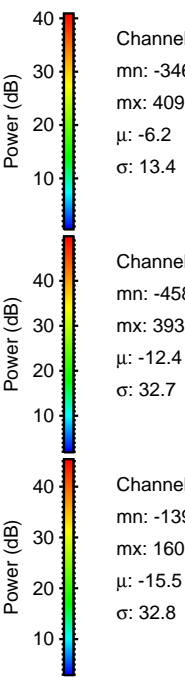
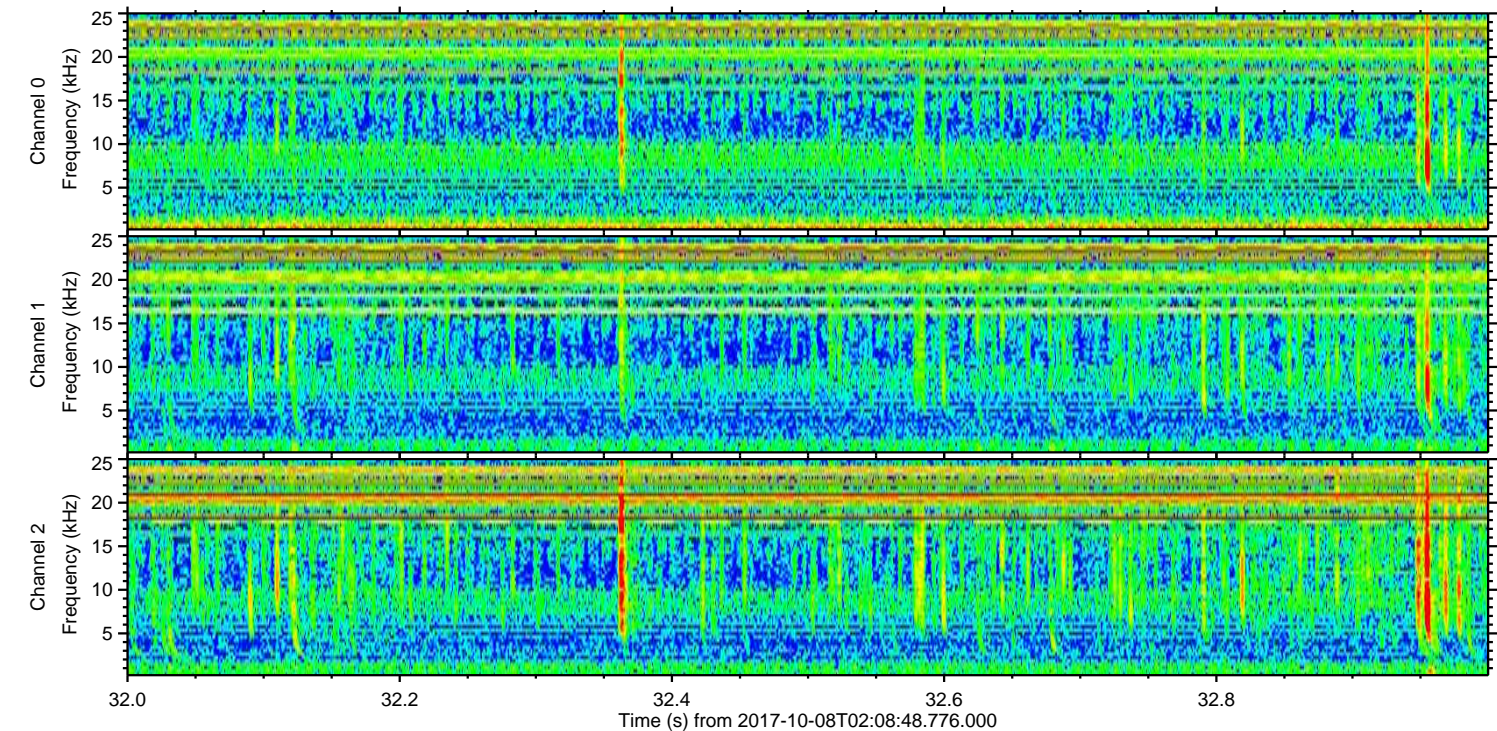
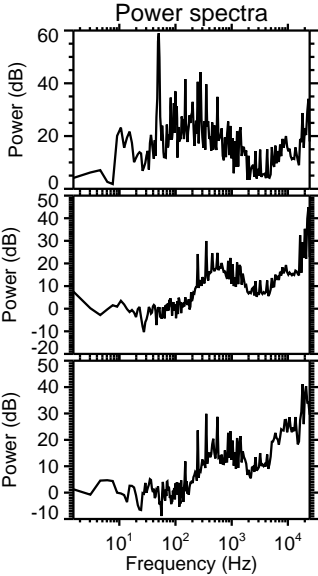
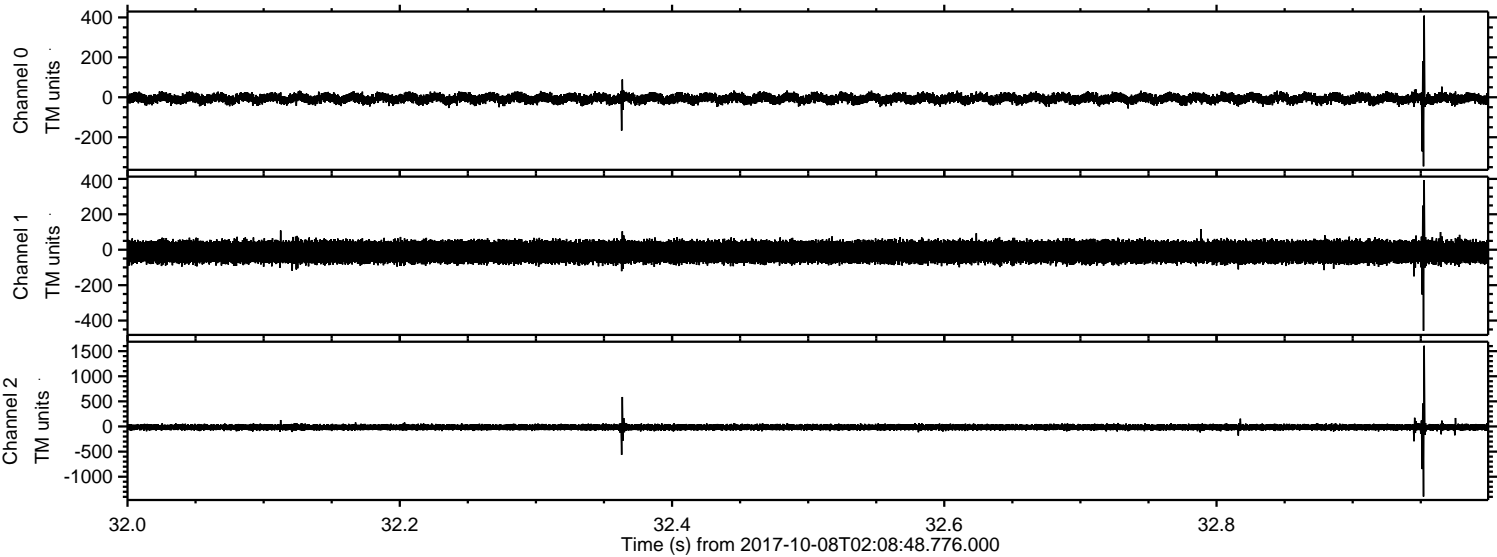

Processed Sun Oct 8 04:16:44 2017 by ELM ver.2012-10-06 from 001__elm20171008_020847__dat00.bin

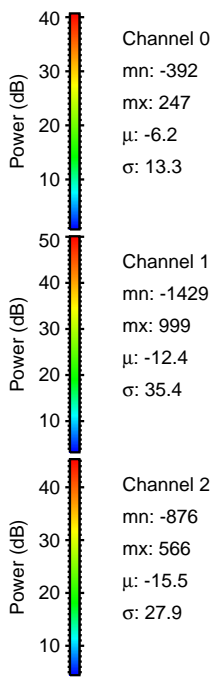
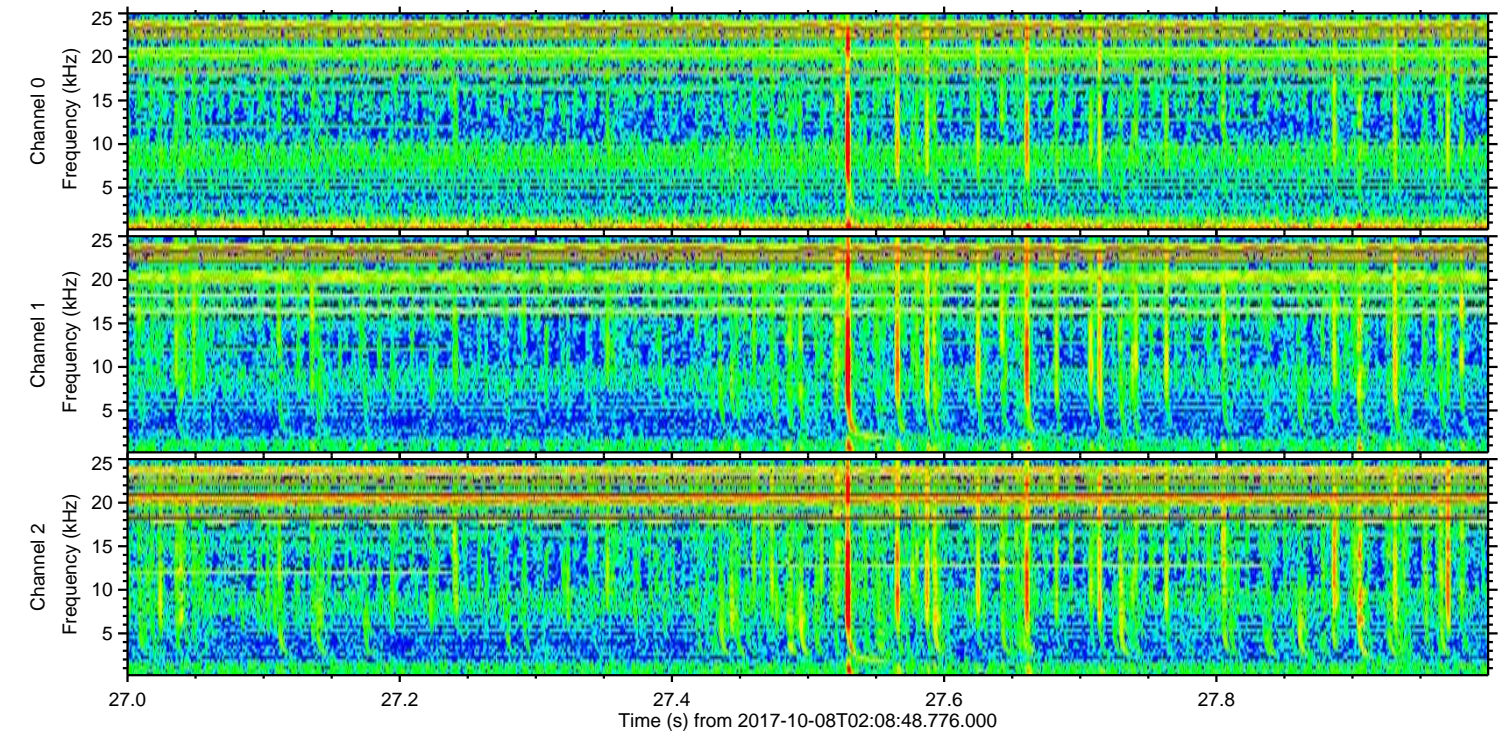
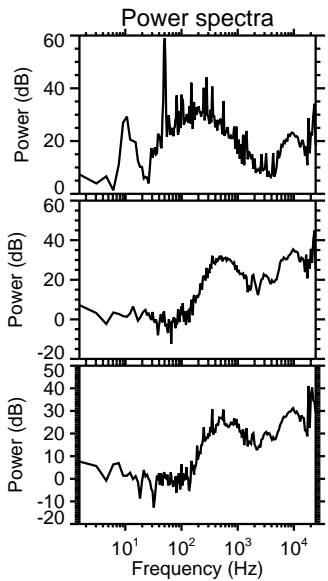
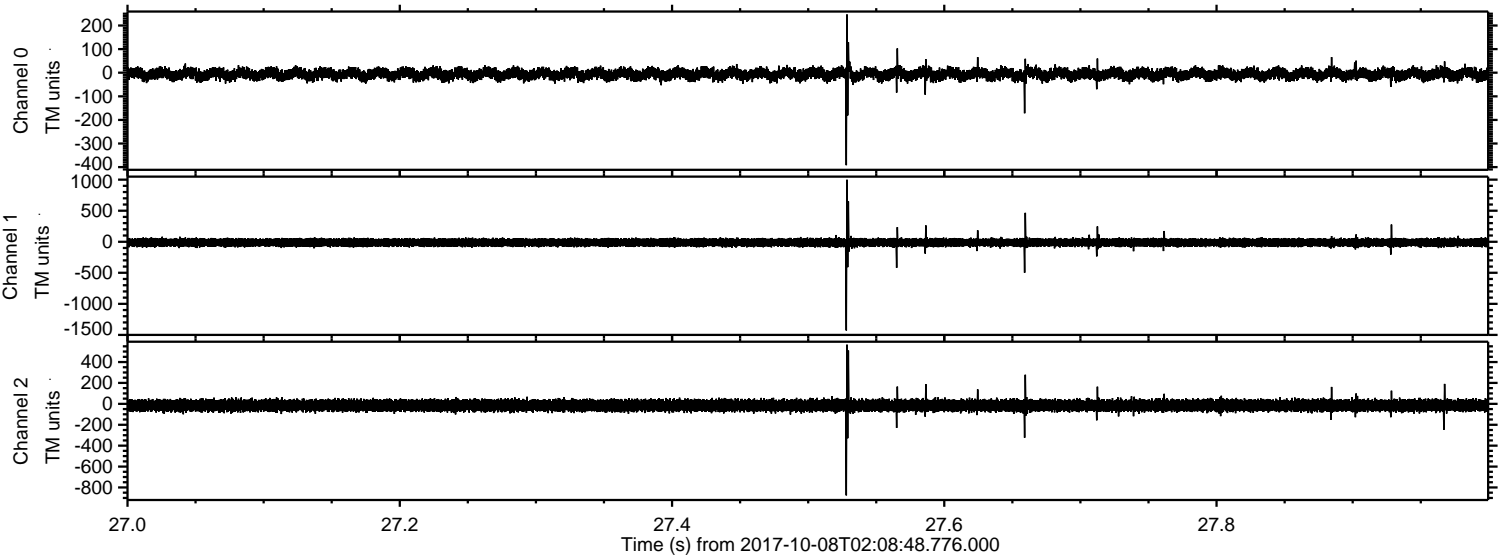

Channel 0
mn: -392
mx: 247
 μ : -6.2
 σ : 13.3

Channel 1
mn: -1429
mx: 999
 μ : -12.4
 σ : 35.4

Channel 2
mn: -876
mx: 566
 μ : -15.5
 σ : 27.9

Processed Sun Oct 8 04:16:44 2017 by ELM ver.2012-10-06 from 001__elm20171008_020847__dat00.bin

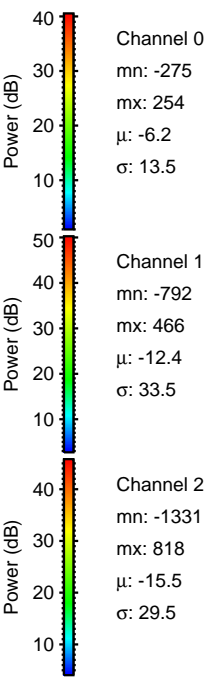
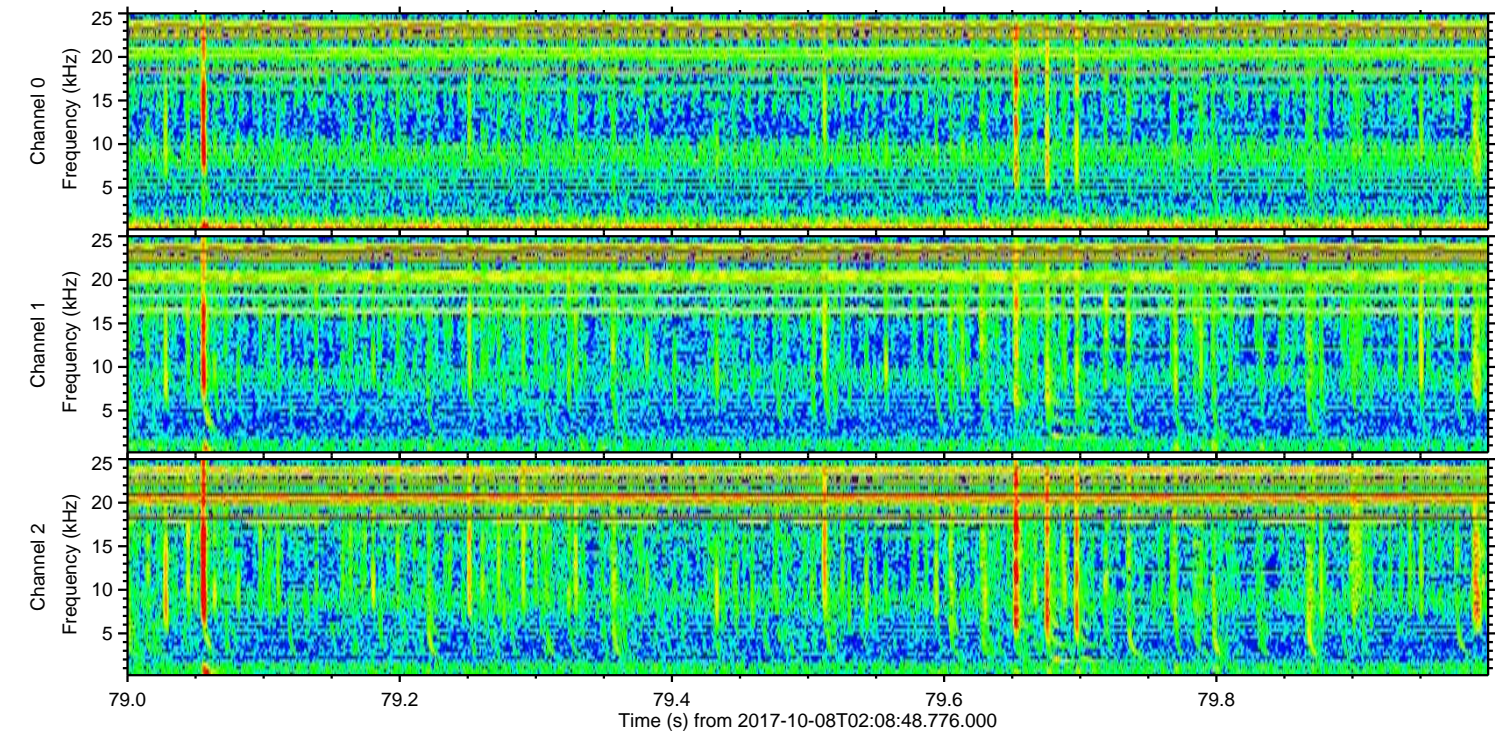
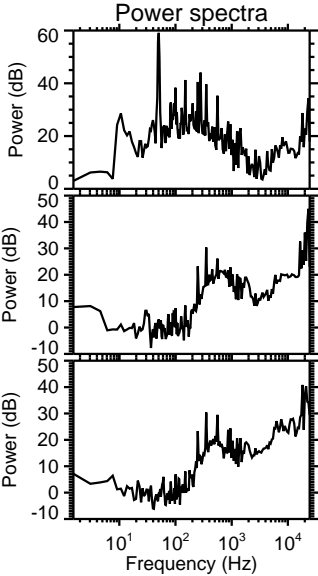
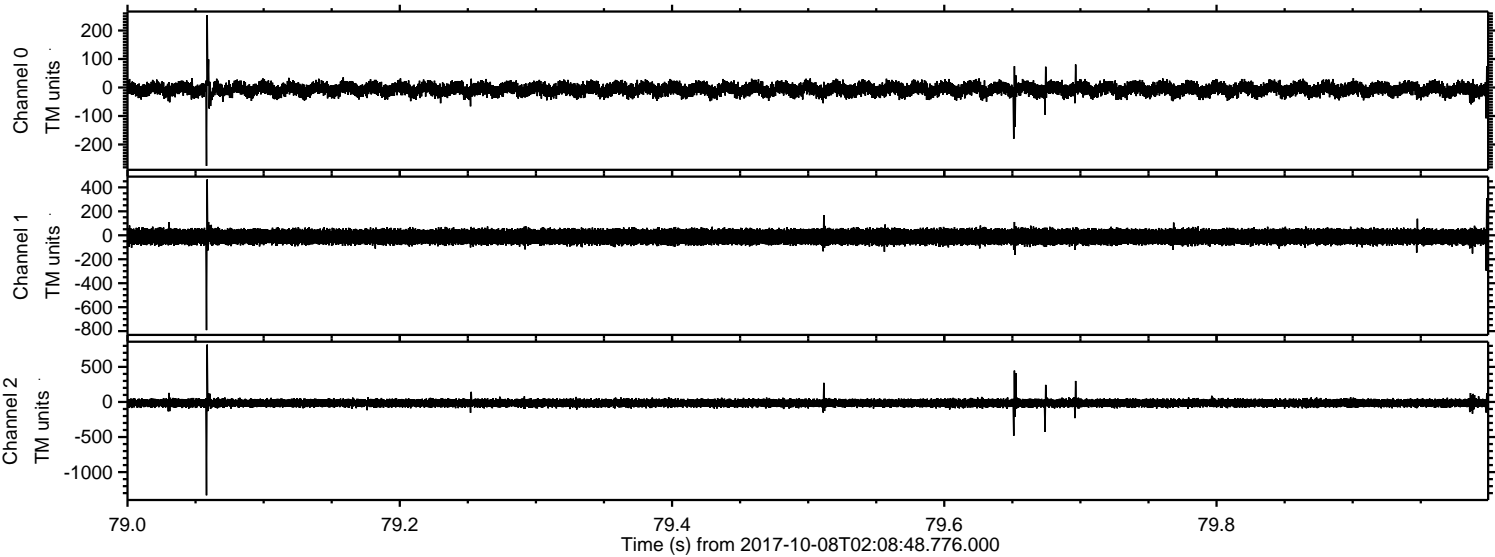

Processed Sun Oct 8 04:16:45 2017 by ELM ver.2012-10-06 from 001__elm20171008_020847__dat00.bin

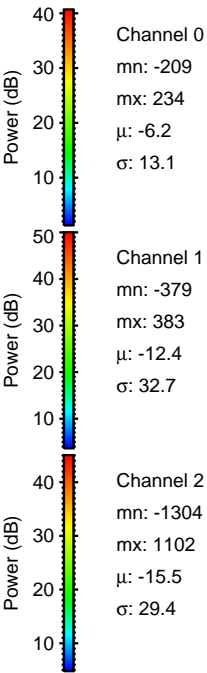
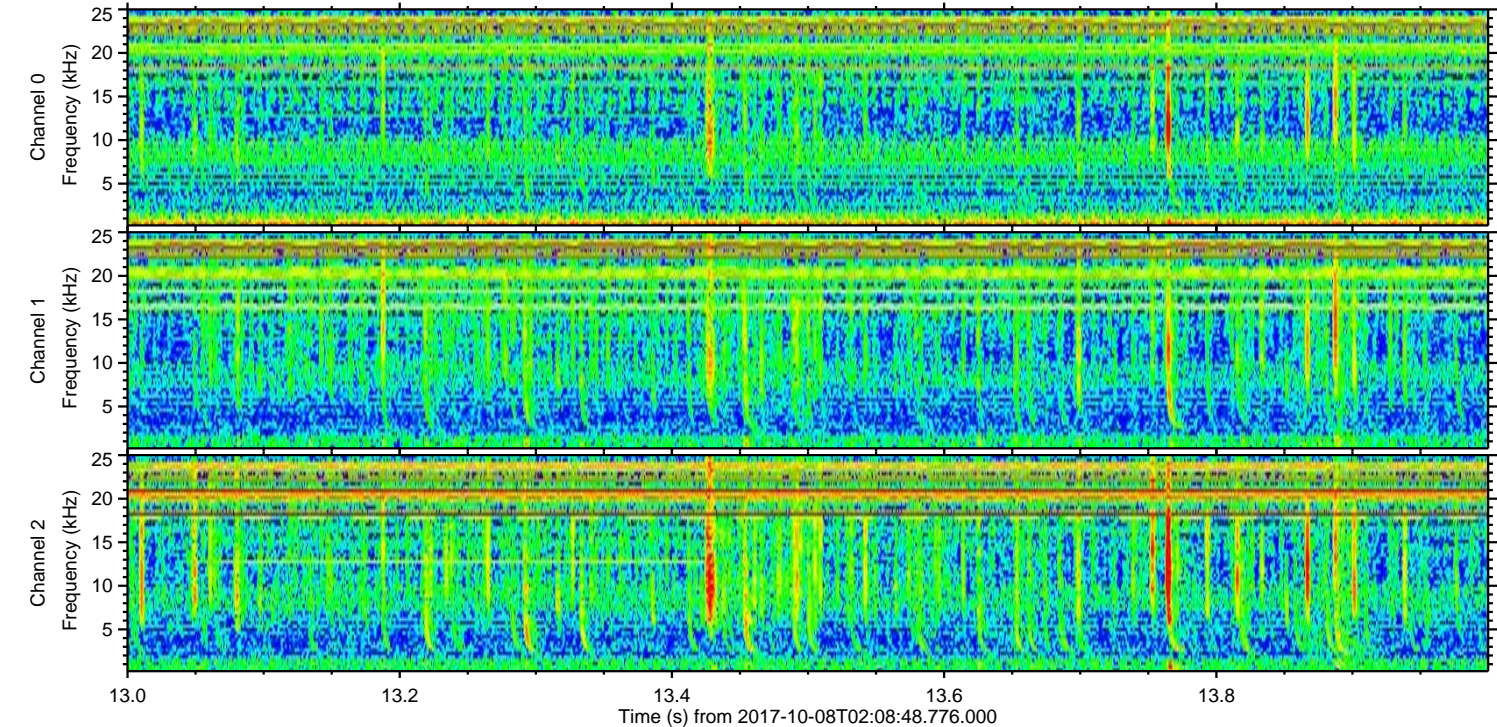
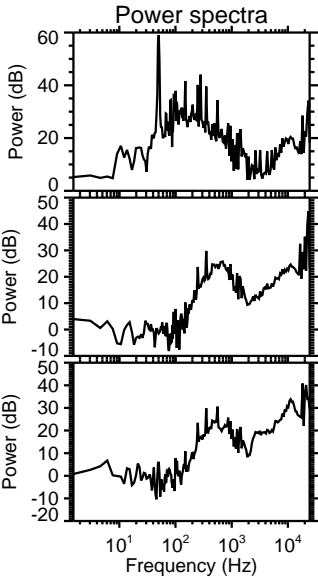
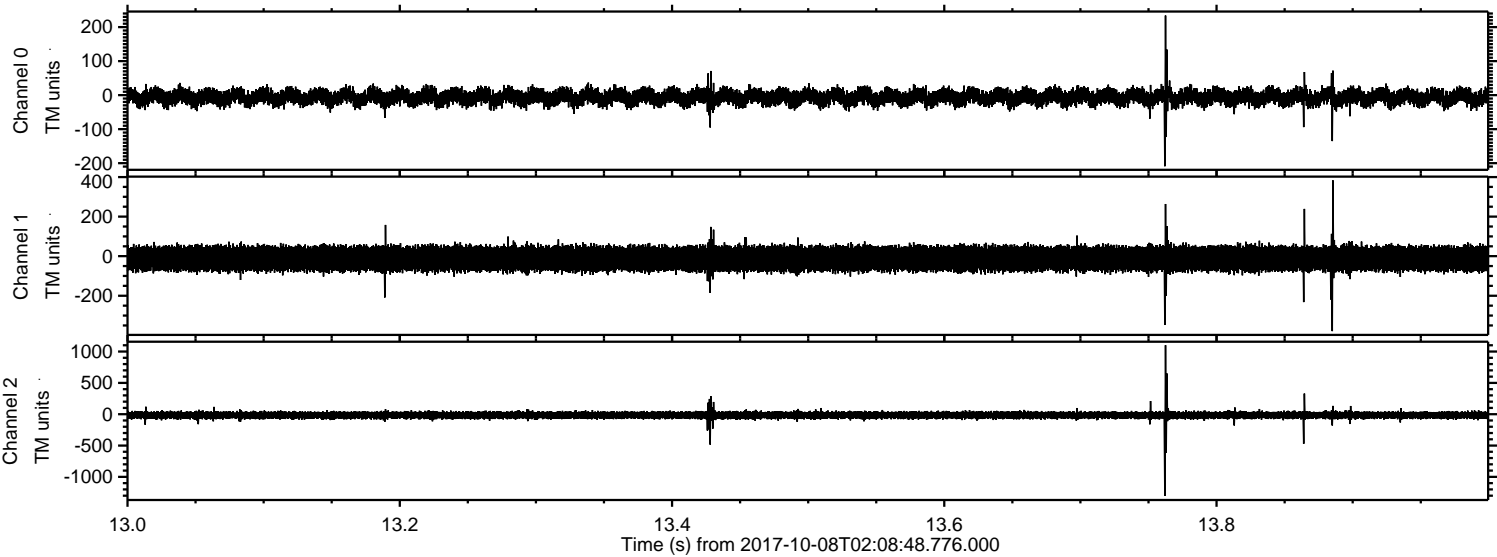

Channel 0
mn: -209
mx: 234
 μ : -6.2
 σ : 13.1

Channel 1
mn: -379
mx: 383
 μ : -12.4
 σ : 32.7

Channel 2
mn: -1304
mx: 1102
 μ : -15.5
 σ : 29.4

Processed Sun Oct 8 04:16:46 2017 by ELM ver.2012-10-06 from 001__elm20171008_020847__dat00.bin

