

ELMAVAN 3D WAVEFORMS (Measured data sampled at 50 kHz) 51000 packets of 144 samples from 2017-10-02T21:58:27.431.999.

Processed Tue Oct 3 00:06:29 2017 by ELM ver.2012-10-06 from 001__elm20171002_215826__dat00.bin

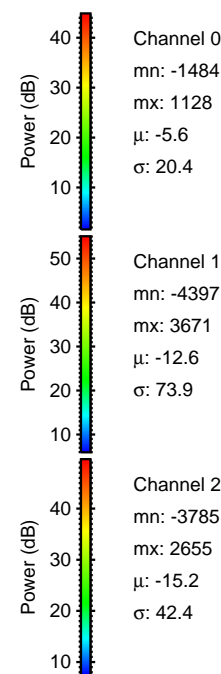
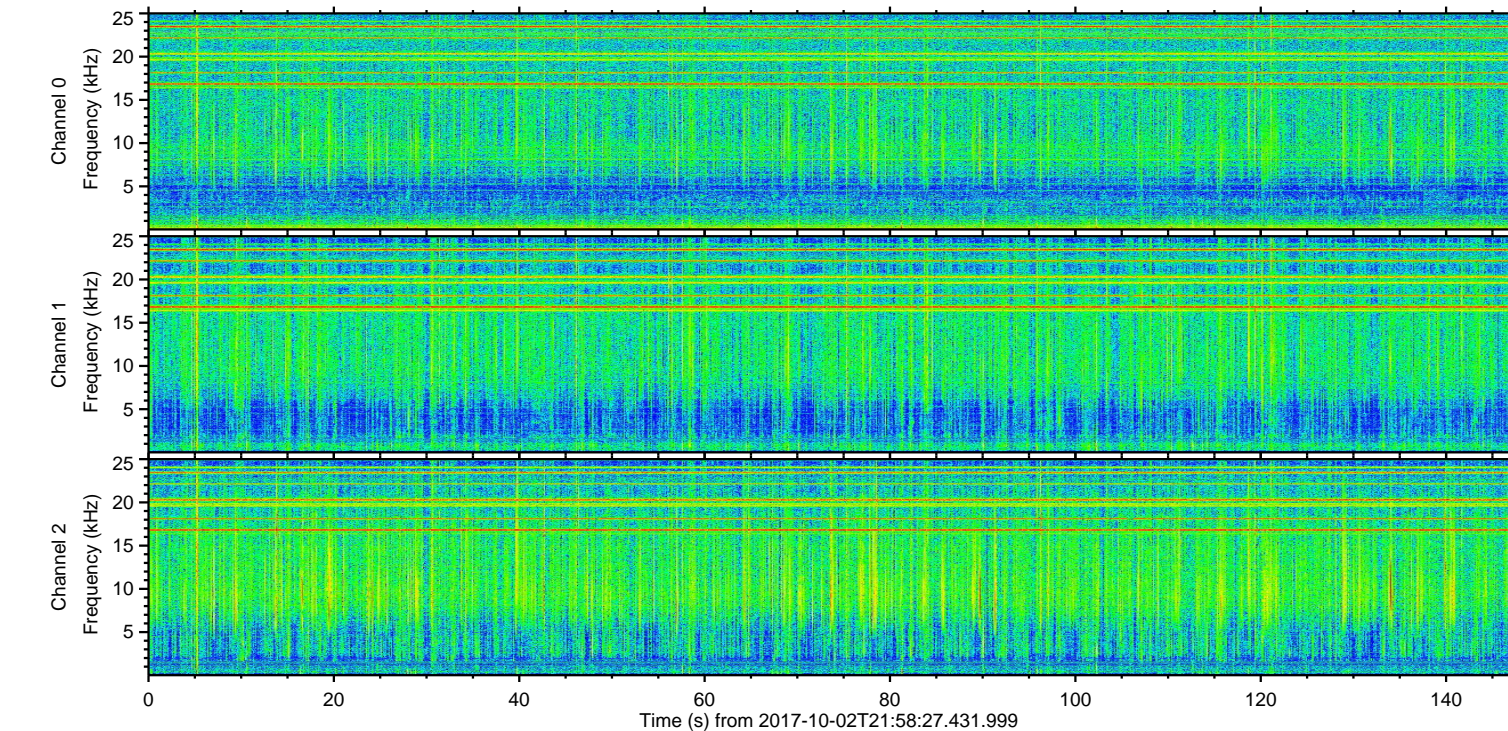
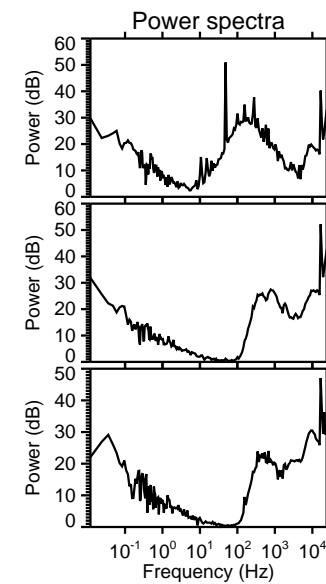
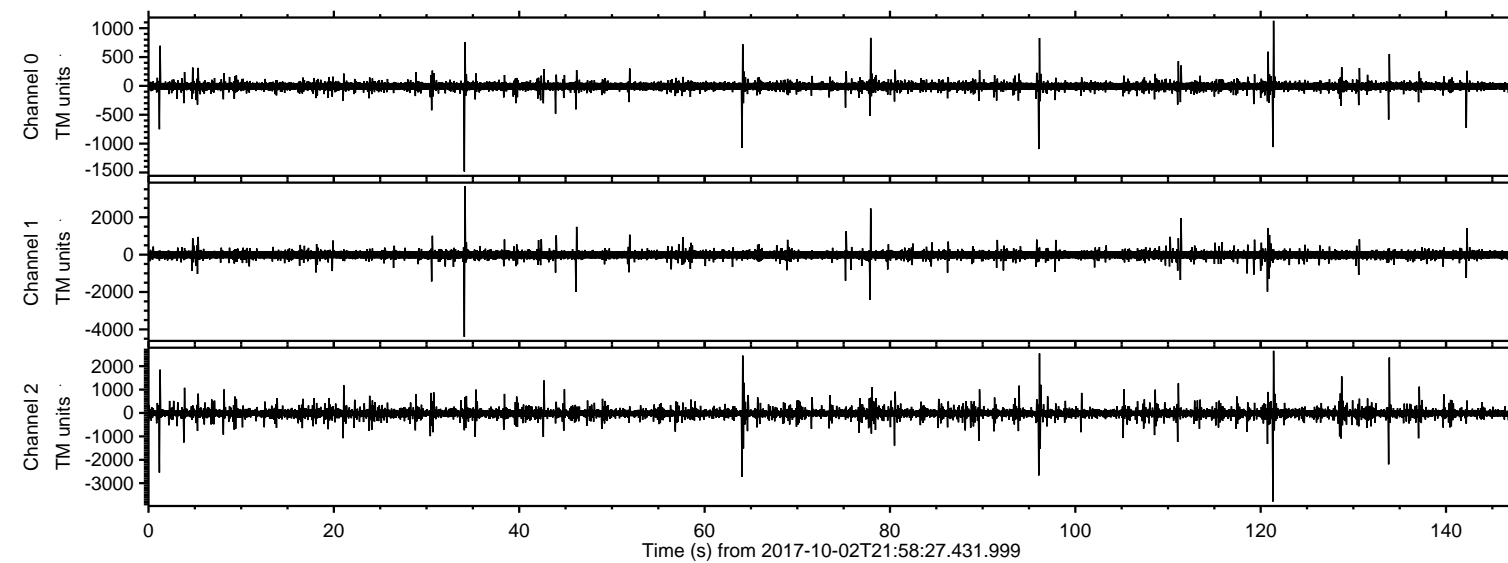

ELMAVAN 3D WAVEFORMS (Measured data sampled at 50 kHz) 51000 packets of 144 samples from 2017-10-02T21:58:27.431.999. Part 35/147

Processed Tue Oct 3 00:06:35 2017 by ELM ver.2012-10-06 from 001__elm20171002_215826__dat00.bin

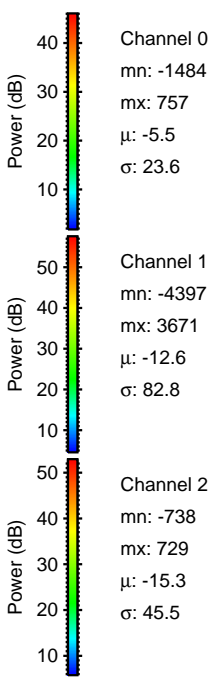
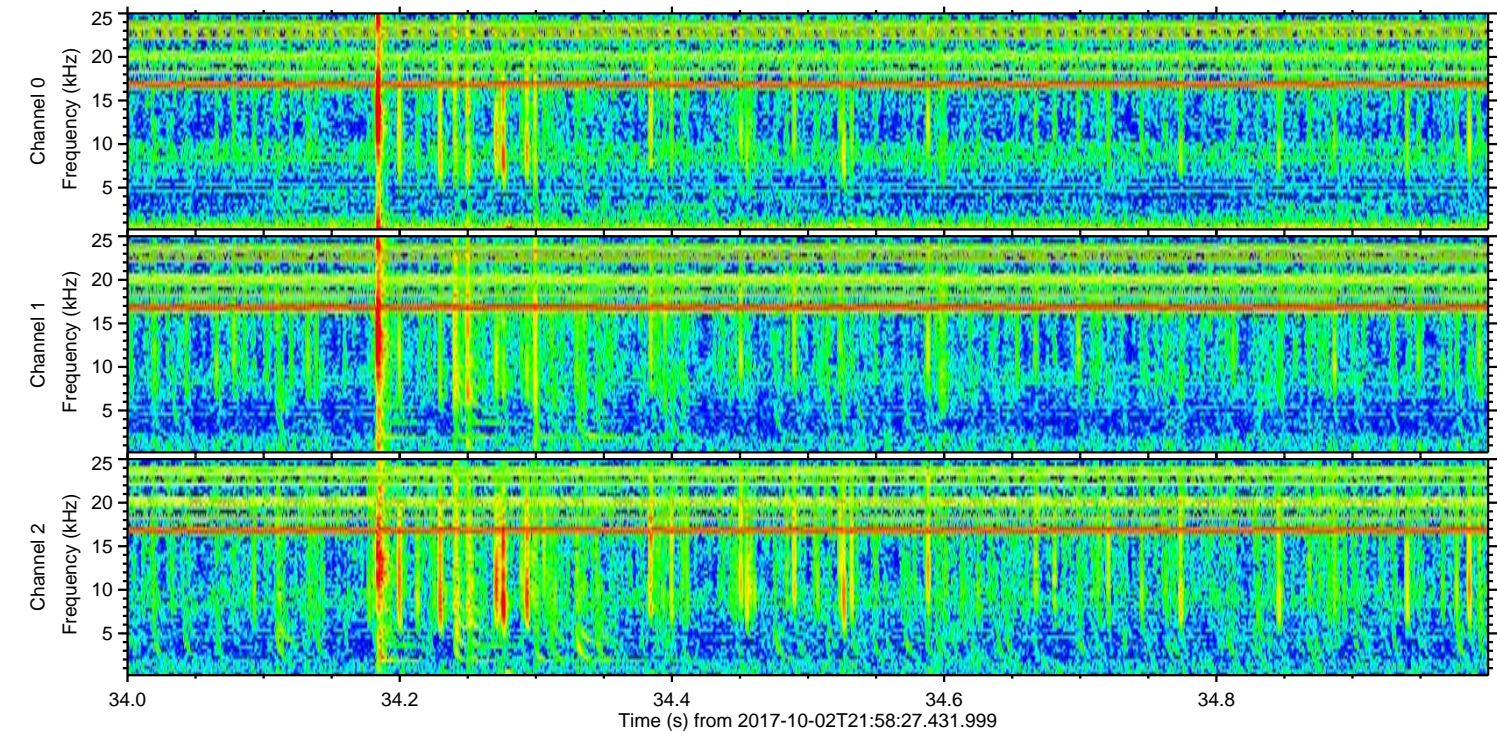
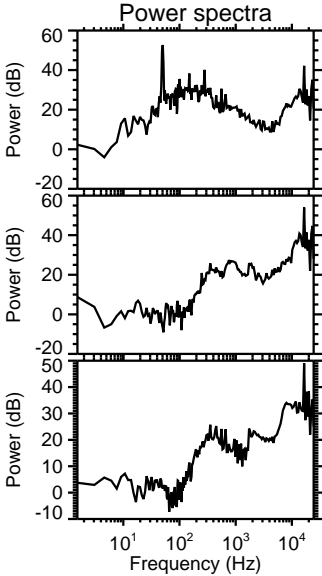
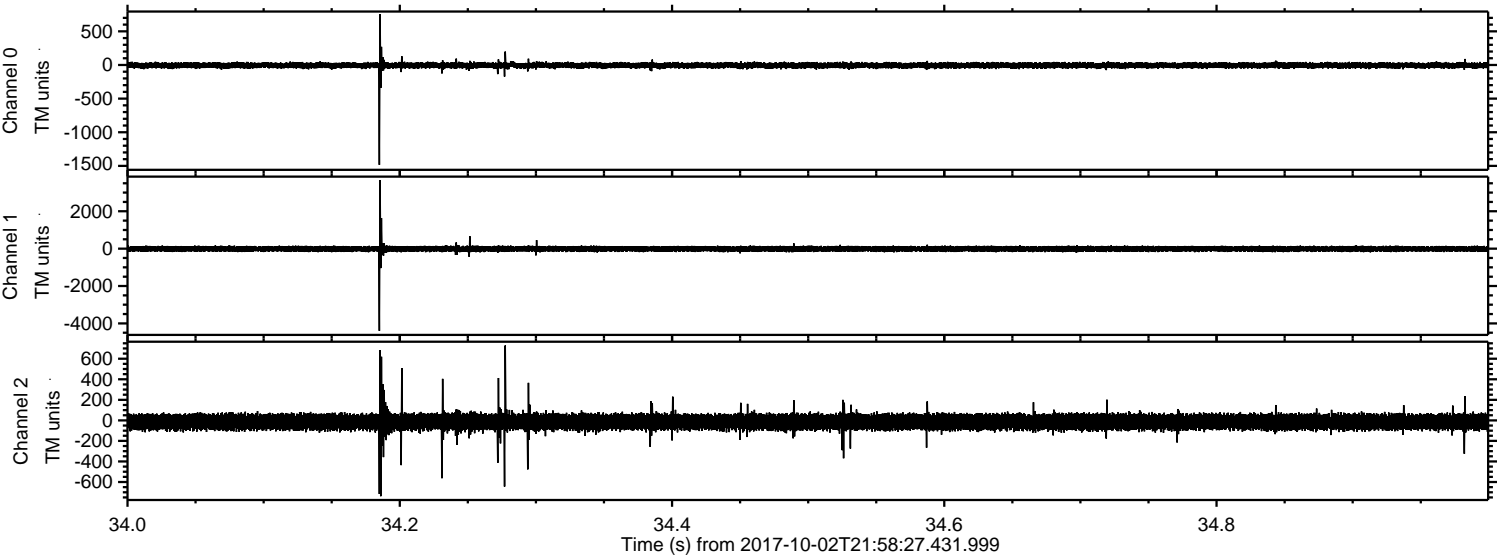

ELMAVAN 3D WAVEFORMS (Measured data sampled at 50 kHz) 51000 packets of 144 samples from 2017-10-02T21:58:27.431.999. Part 122/147

Processed Tue Oct 3 00:06:36 2017 by ELM ver.2012-10-06 from 001__elm20171002_215826__dat00.bin

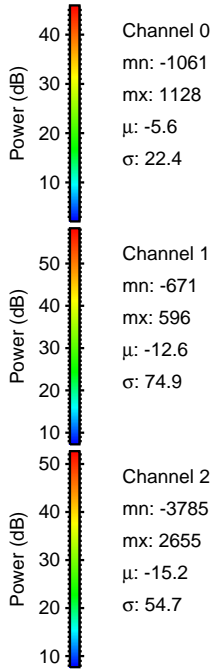
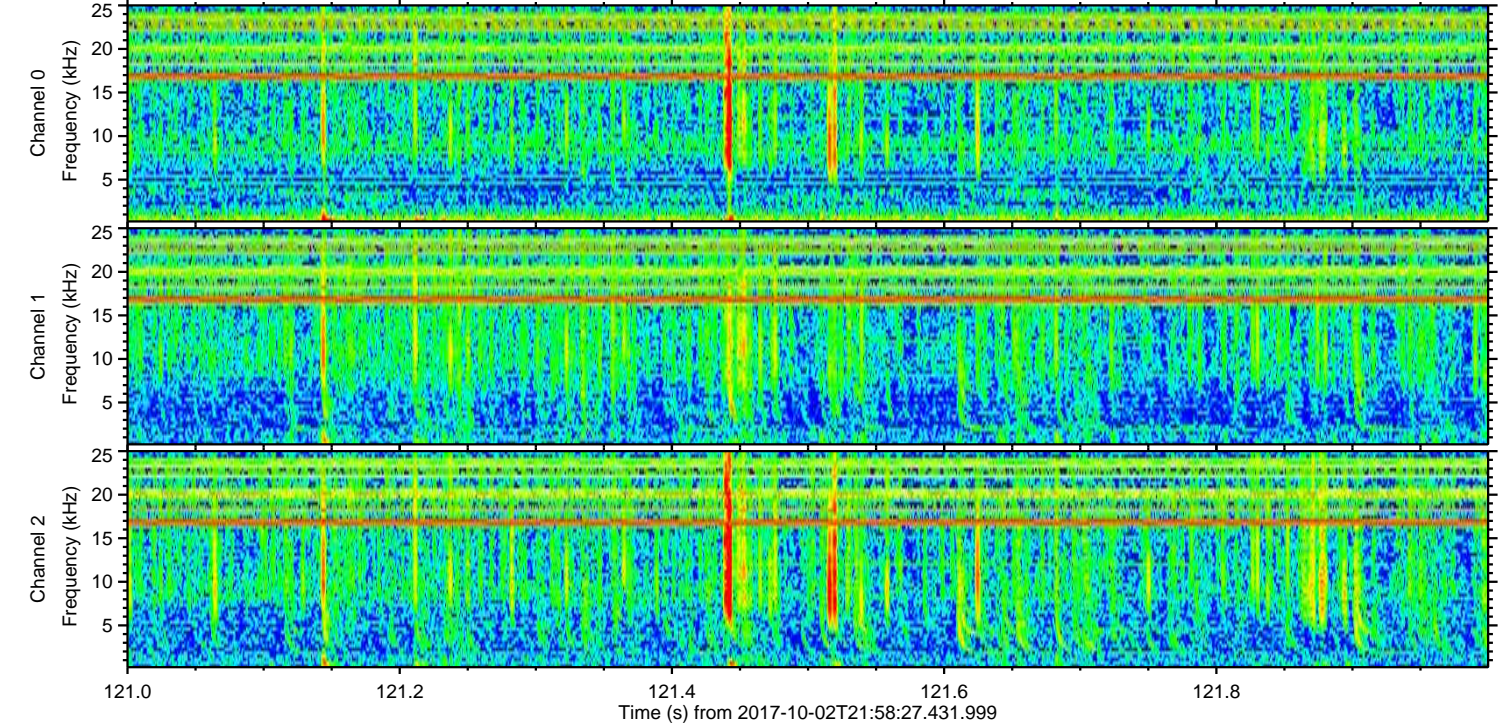
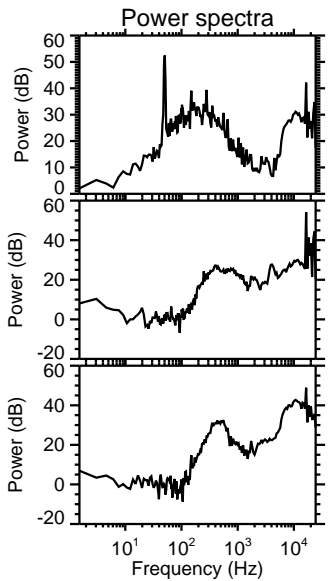
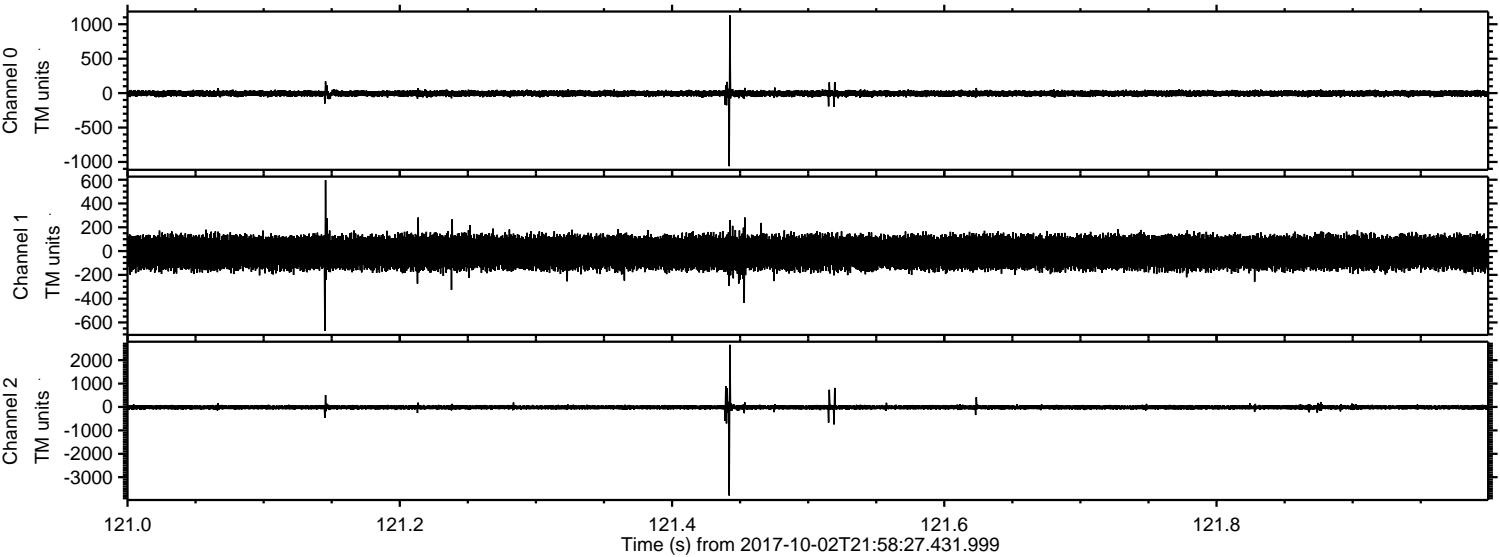

Channel 0
mn: -1061
mx: 1128
 μ : -5.6
 σ : 22.4

Channel 1
mn: -671
mx: 596
 μ : -12.6
 σ : 74.9

Channel 2
mn: -3785
mx: 2655
 μ : -15.2
 σ : 54.7

Processed Tue Oct 3 00:06:36 2017 by ELM ver.2012-10-06 from 001__elm20171002_215826__dat00.bin

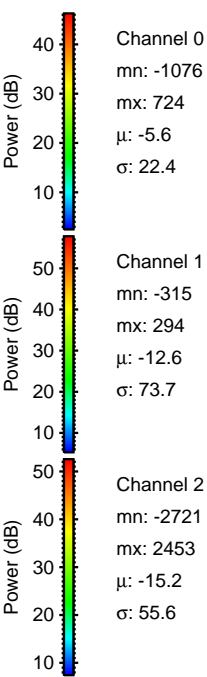
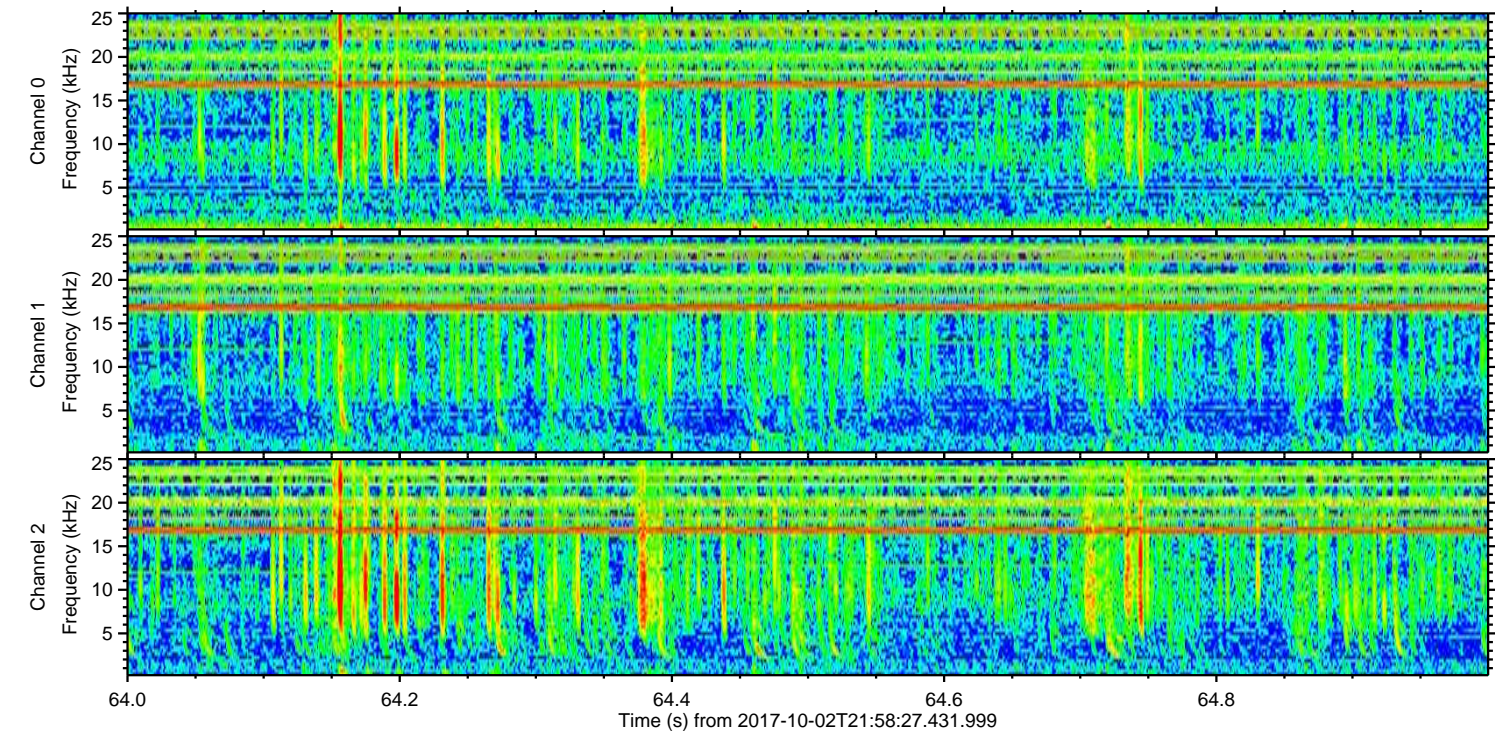
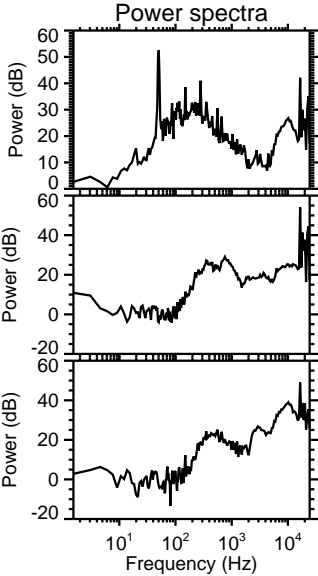
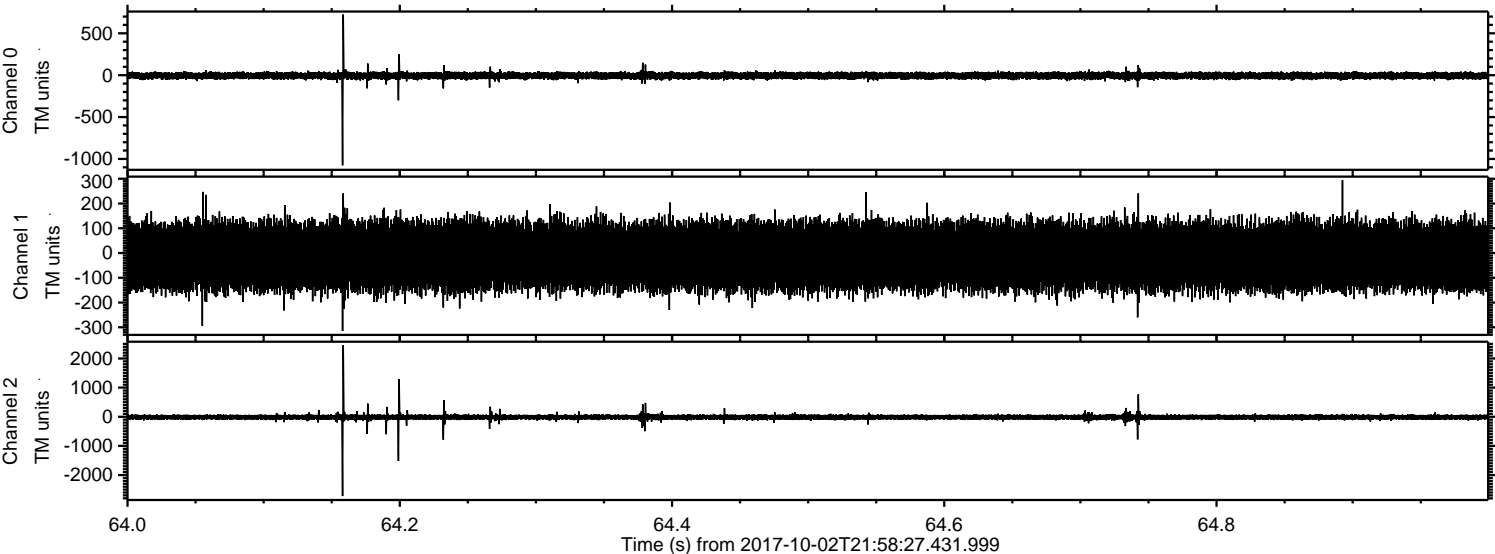

Processed Tue Oct 3 00:06:37 2017 by ELM ver.2012-10-06 from 001__elm20171002_215826__dat00.bin

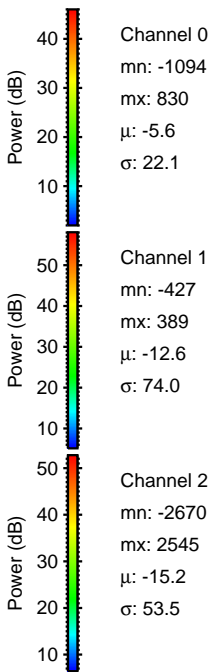
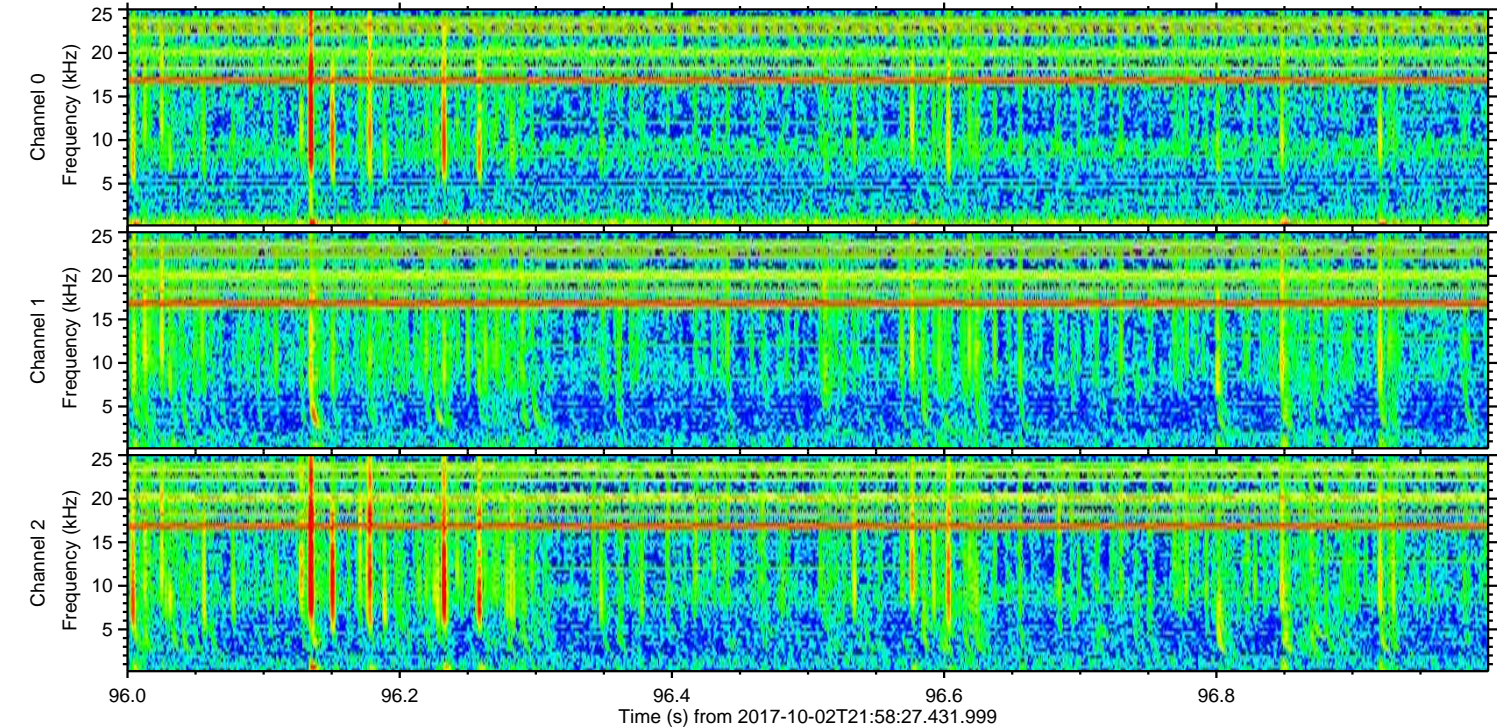
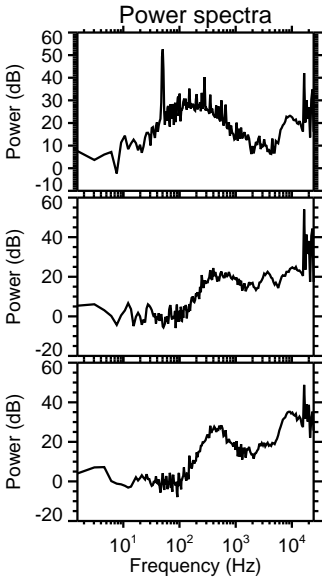
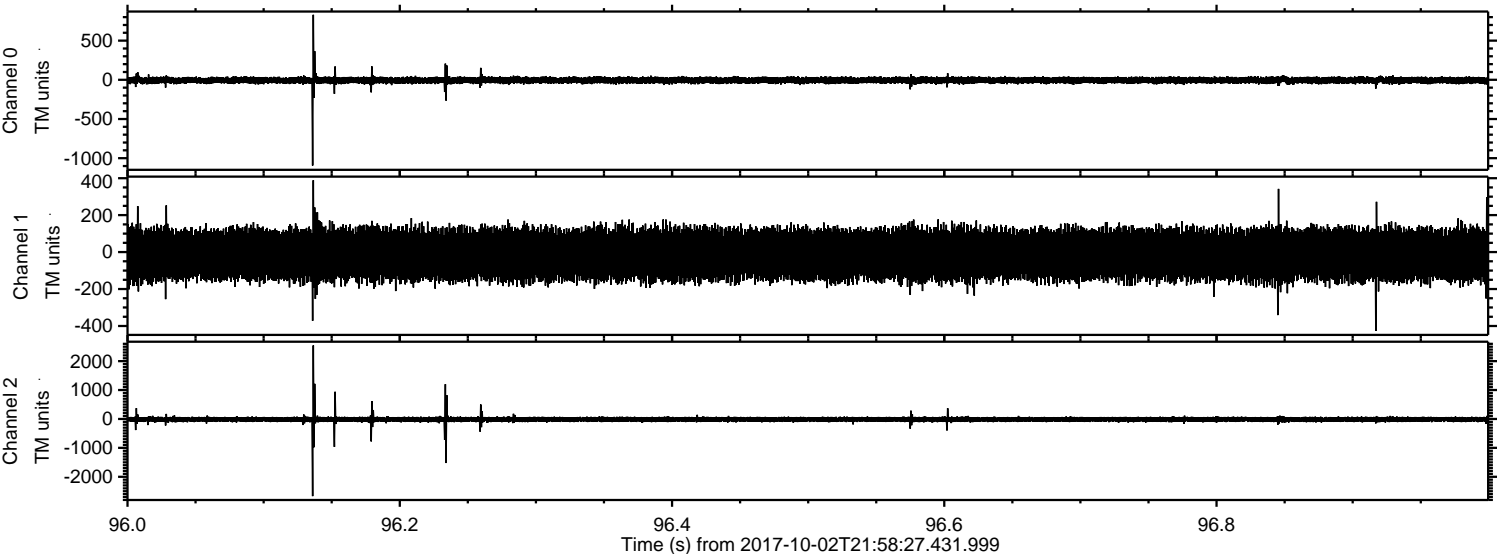

ELMAVAN 3D WAVEFORMS (Measured data sampled at 50 kHz) 51000 packets of 144 samples from 2017-10-02T21:58:27.431.999. Part 2/147

Processed Tue Oct 3 00:06:38 2017 by ELM ver.2012-10-06 from 001__elm20171002_215826__dat00.bin

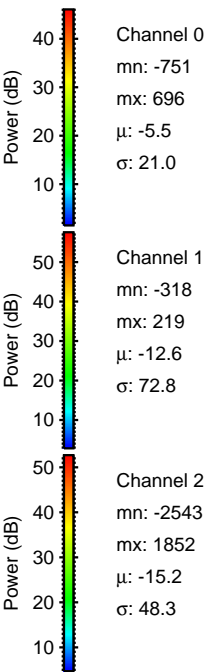
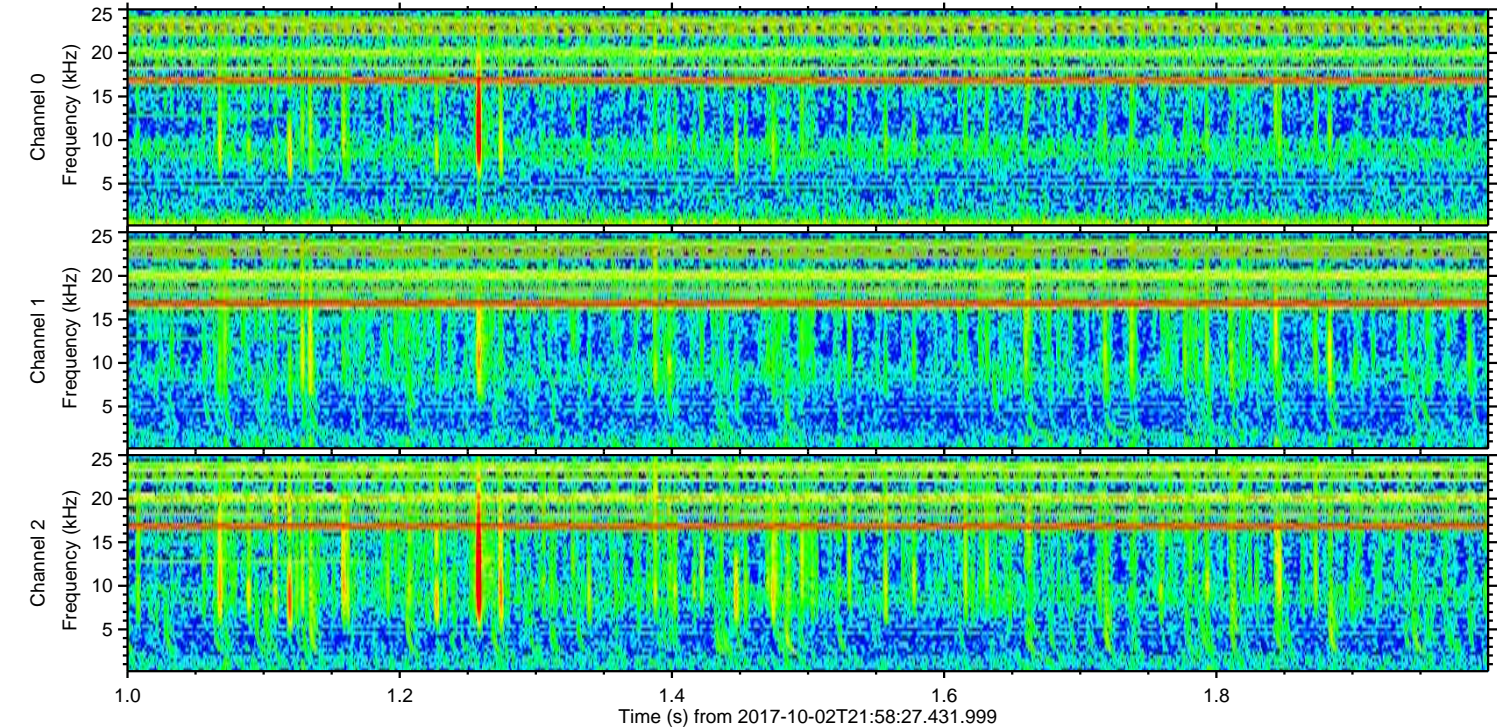
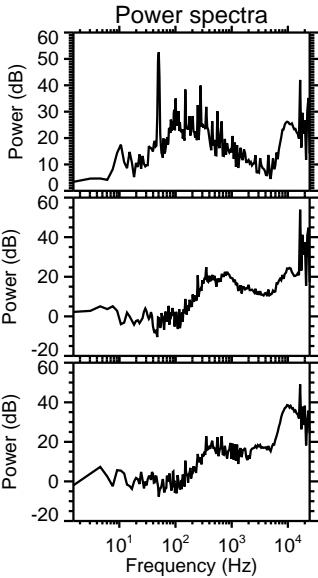
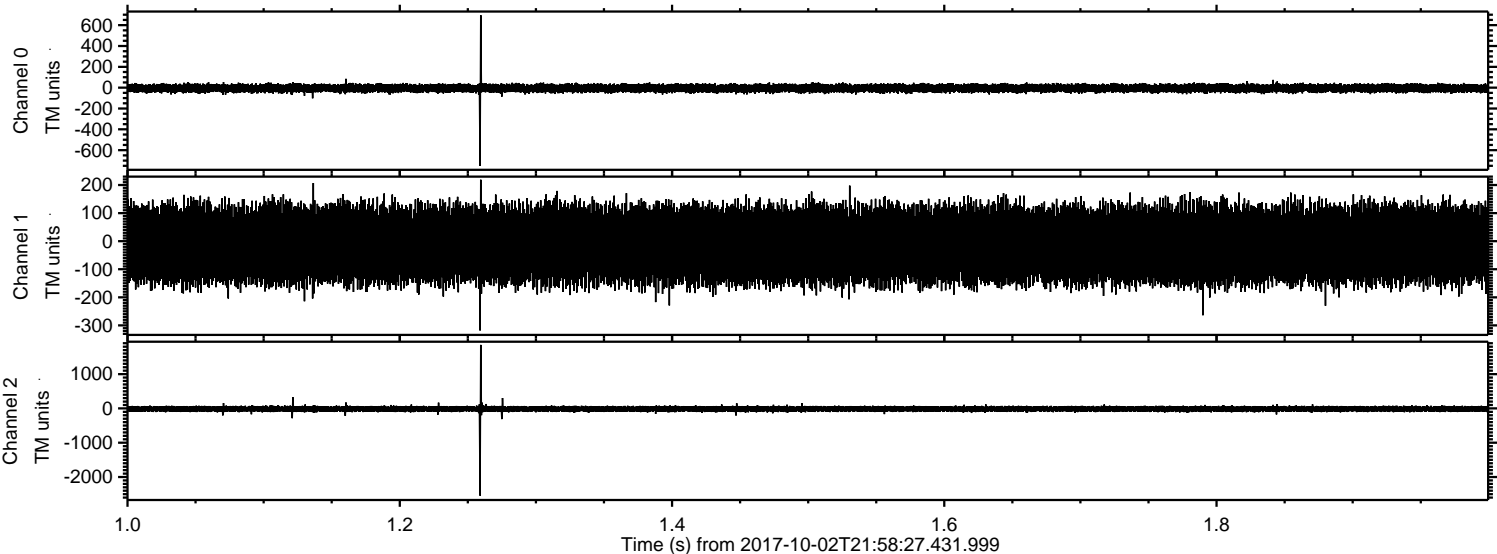

Processed Tue Oct 3 00:06:39 2017 by ELM ver.2012-10-06 from 001__elm20171002_215826__dat00.bin

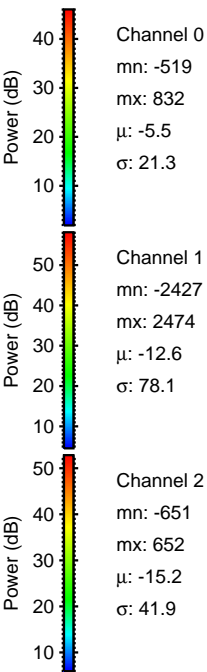
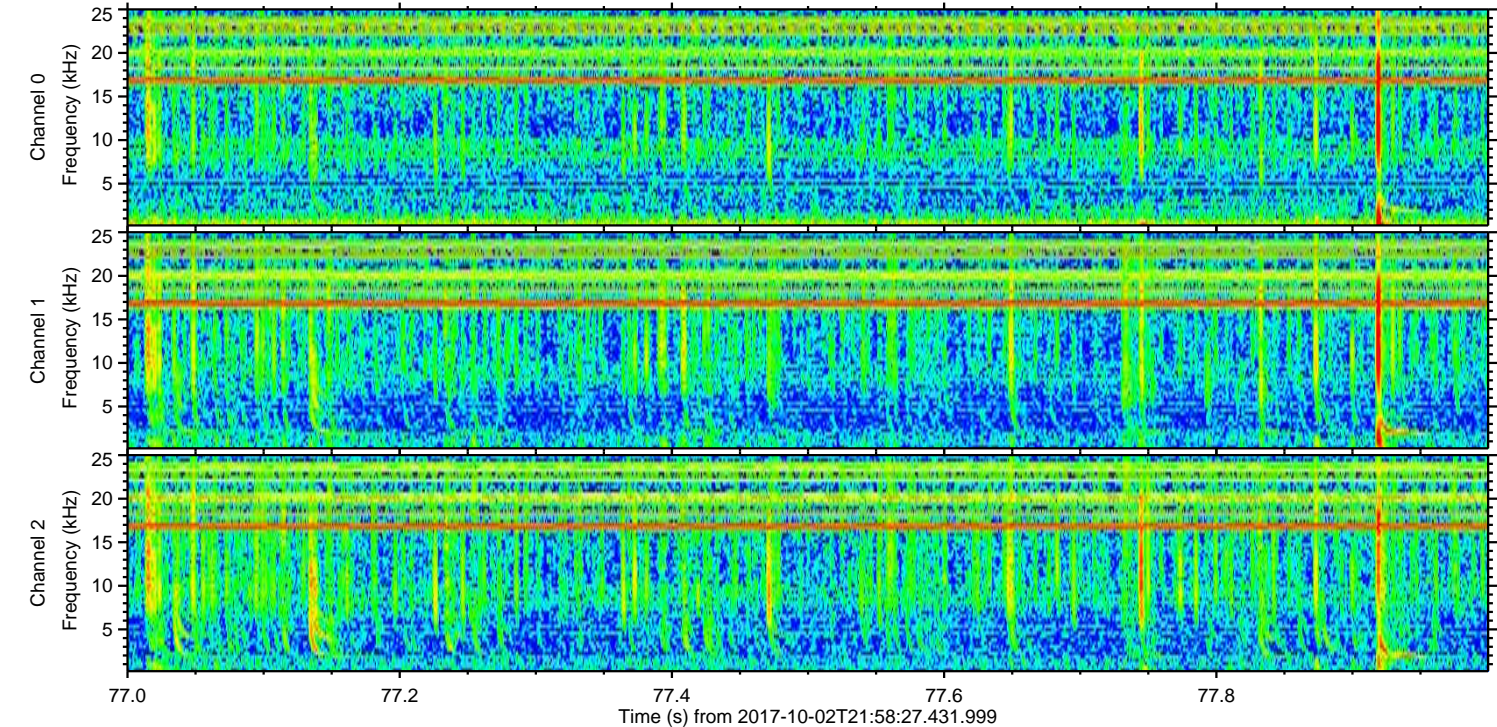
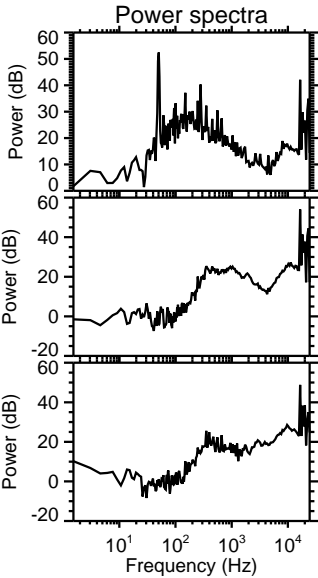
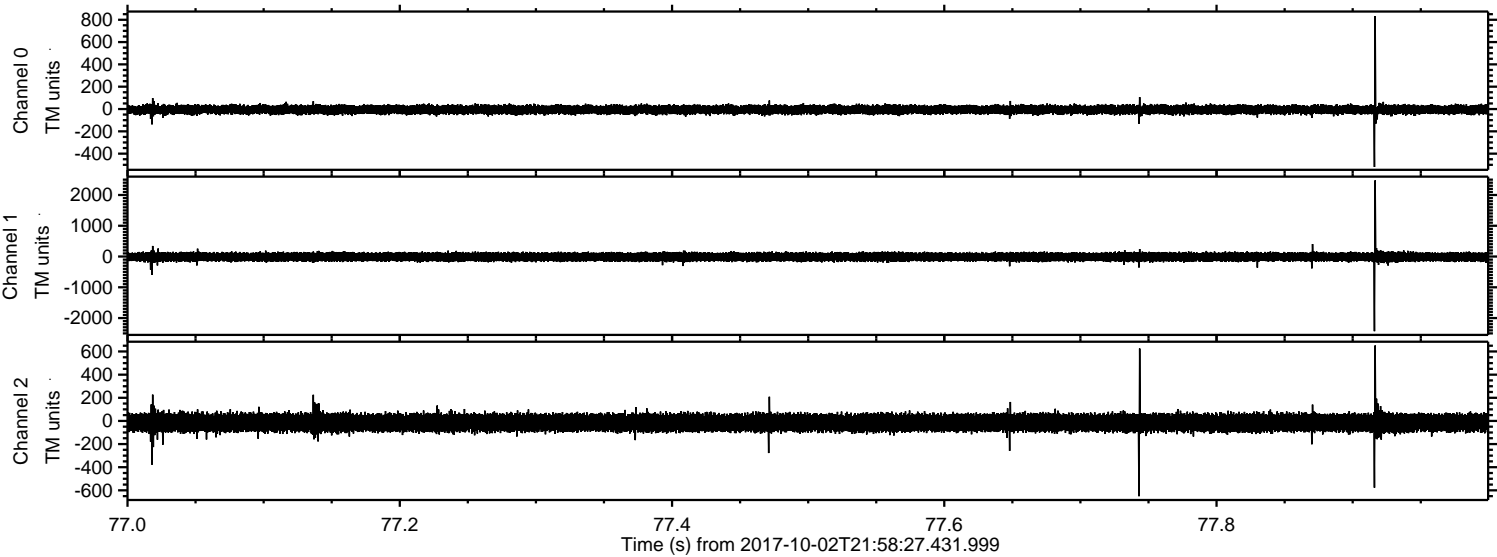

ELMAVAN 3D WAVEFORMS (Measured data sampled at 50 kHz) 51000 packets of 144 samples from 2017-10-02T21:58:27.431.999. Part 134/147

Processed Tue Oct 3 00:06:39 2017 by ELM ver.2012-10-06 from 001__elm20171002_215826__dat00.bin

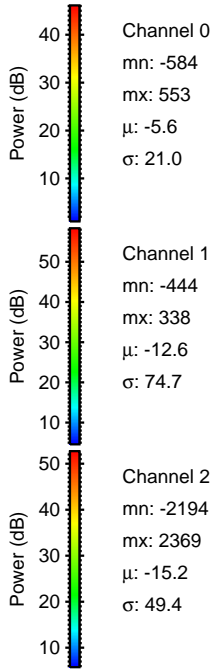
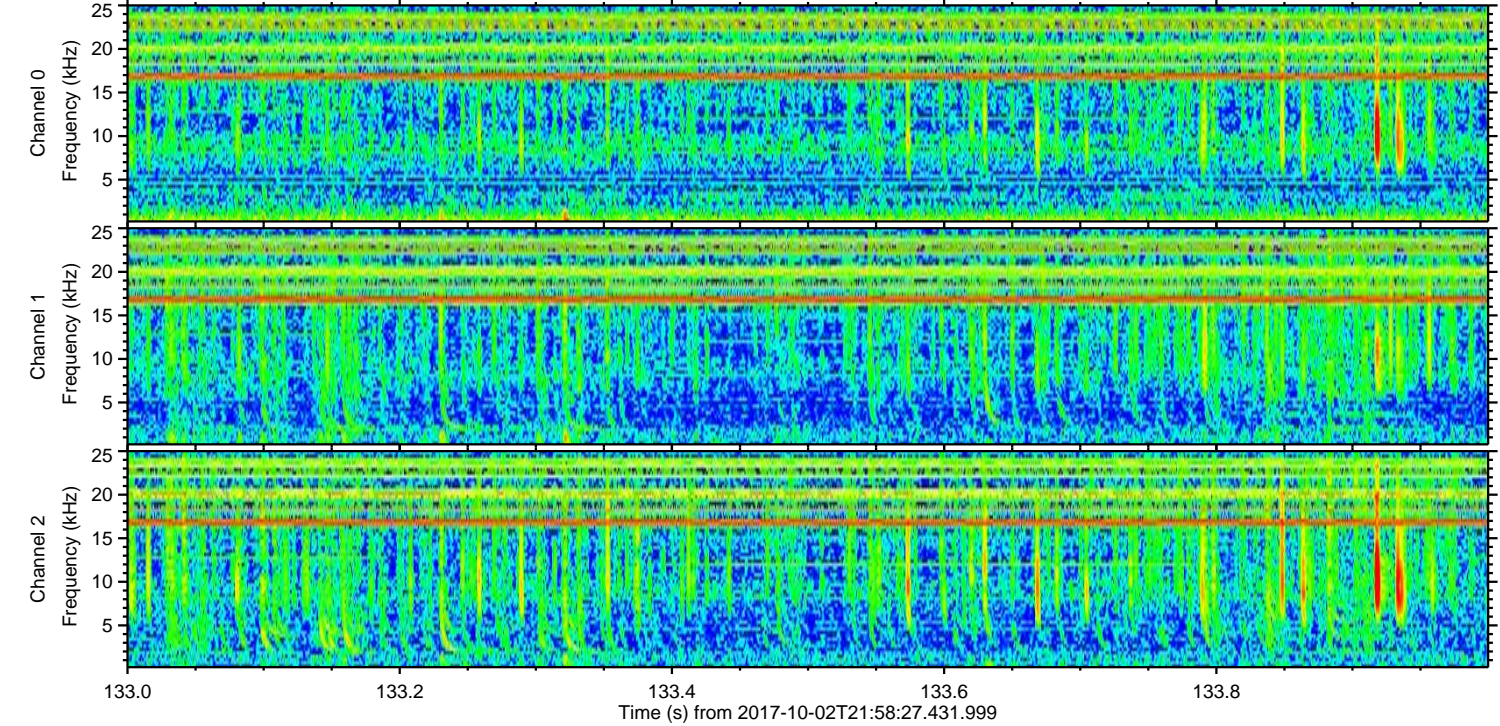
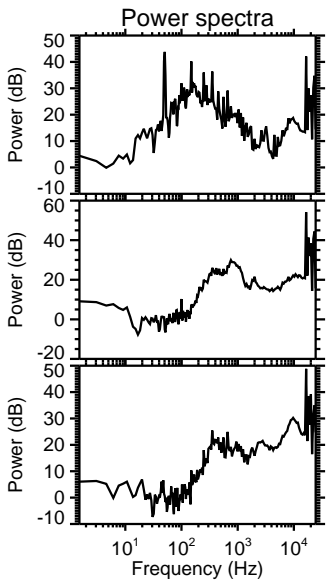
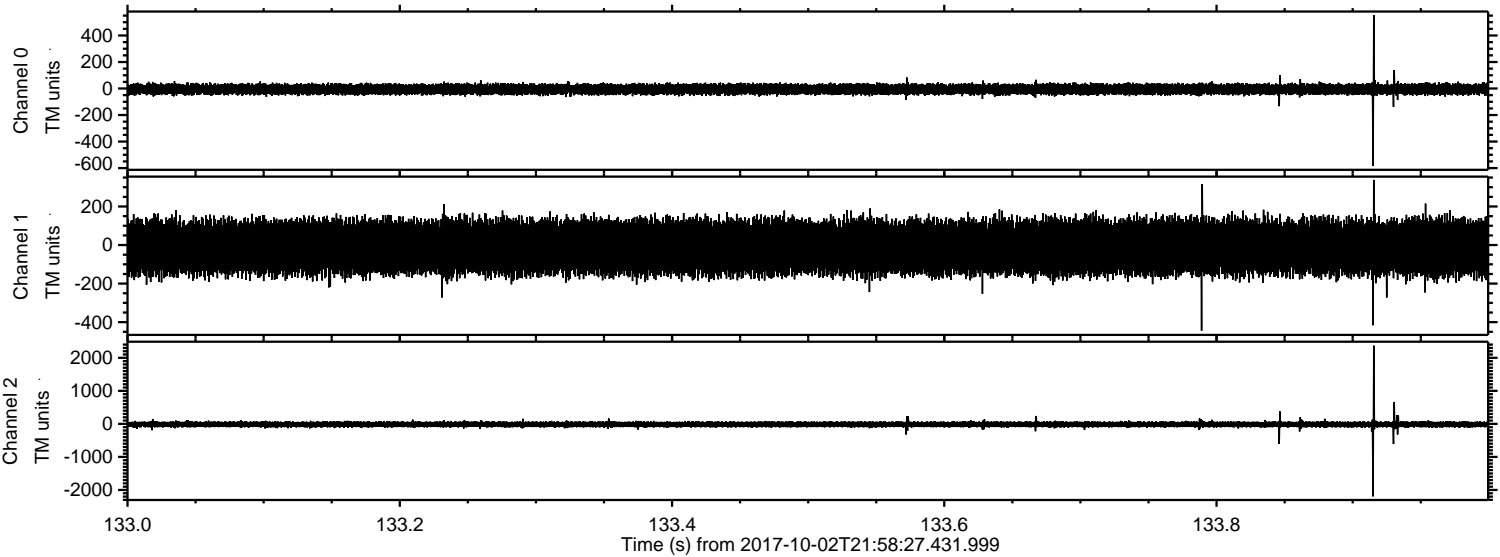

Channel 0
mn: -584
mx: 553
 μ : -5.6
 σ : 21.0

Channel 1
mn: -444
mx: 338
 μ : -12.6
 σ : 74.7

Channel 2
mn: -2194
mx: 2369
 μ : -15.2
 σ : 49.4

ELMAVAN 3D WAVEFORMS (Measured data sampled at 50 kHz) 51000 packets of 144 samples from 2017-10-02T21:58:27.431.999. Part 47/147

Processed Tue Oct 3 00:06:40 2017 by ELM ver.2012-10-06 from 001__elm20171002_215826__dat00.bin

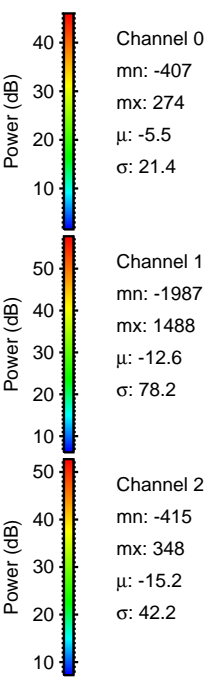
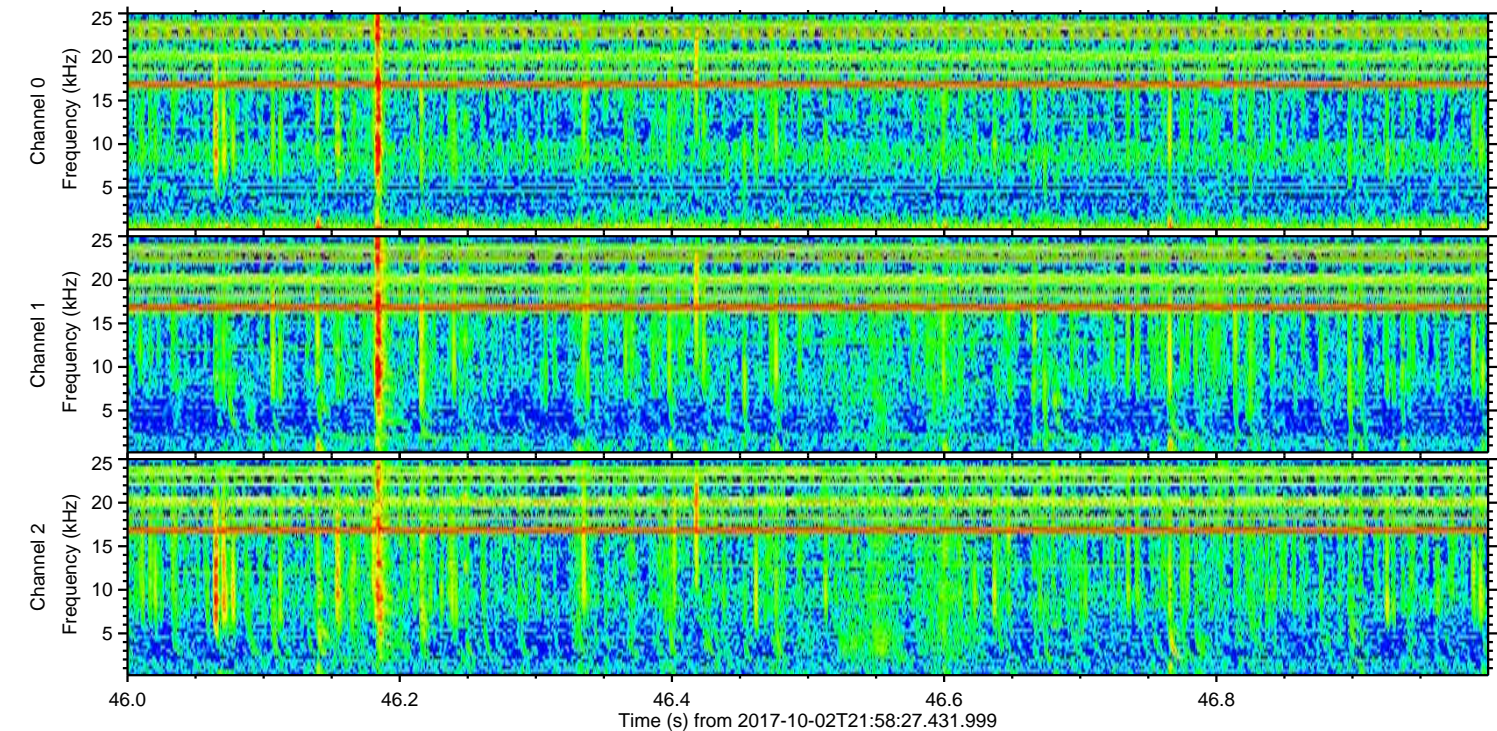
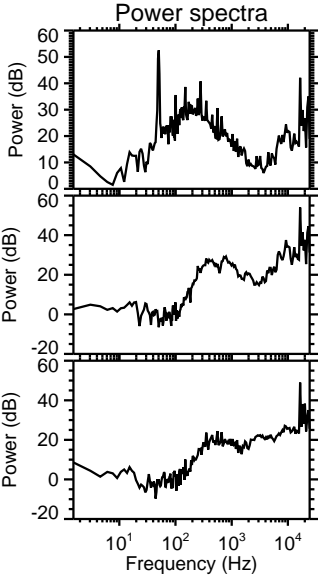
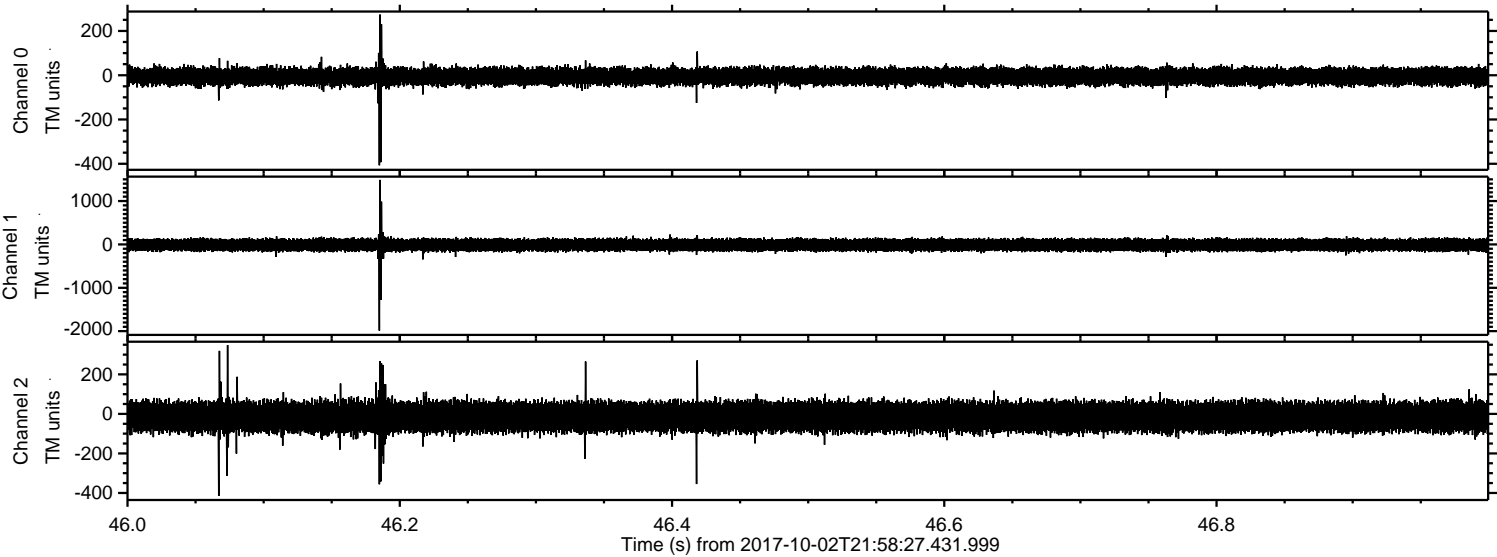

ELMAVAN 3D WAVEFORMS (Measured data sampled at 50 kHz) 51000 packets of 144 samples from 2017-10-02T21:58:27.431.999. Part 121/147

Processed Tue Oct 3 00:06:40 2017 by ELM ver.2012-10-06 from 001__elm20171002_215826__dat00.bin

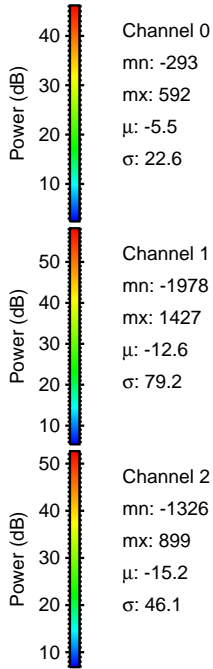
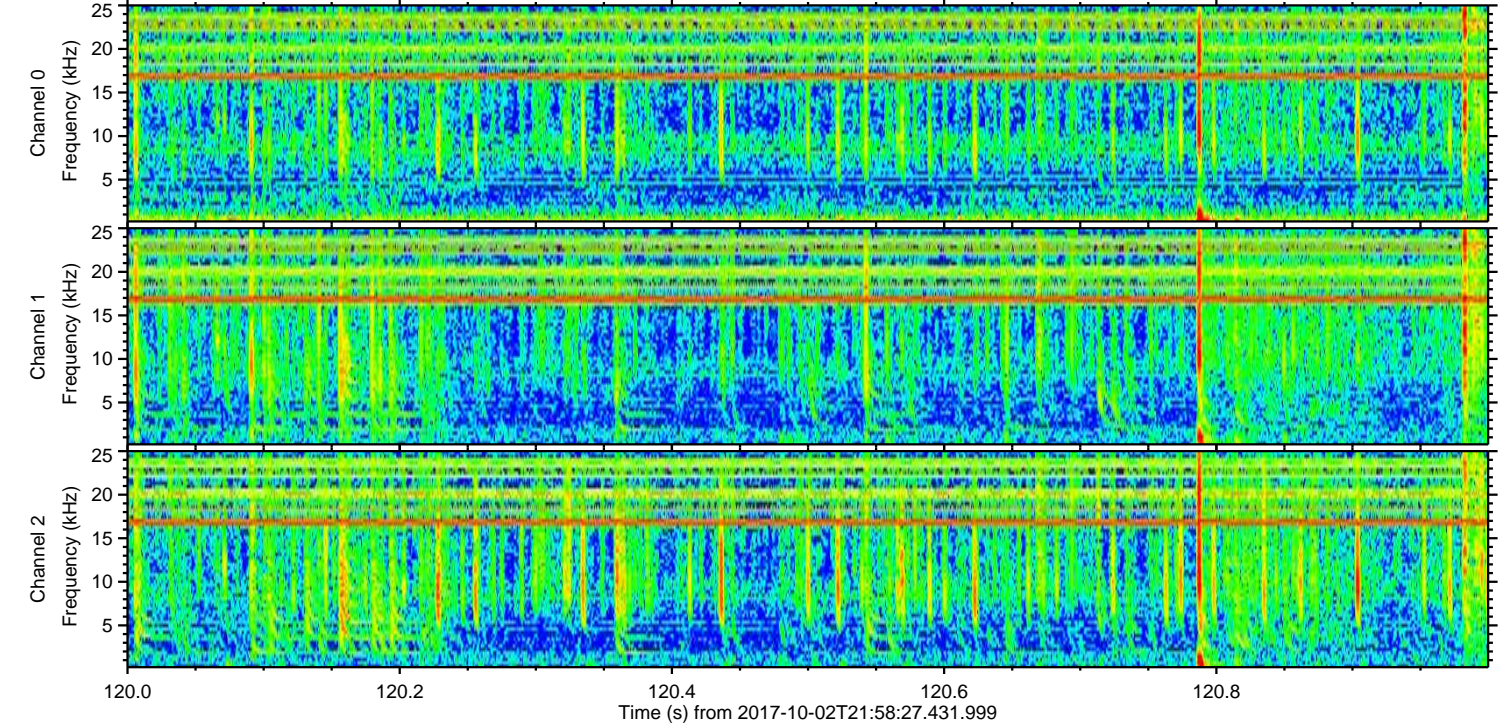
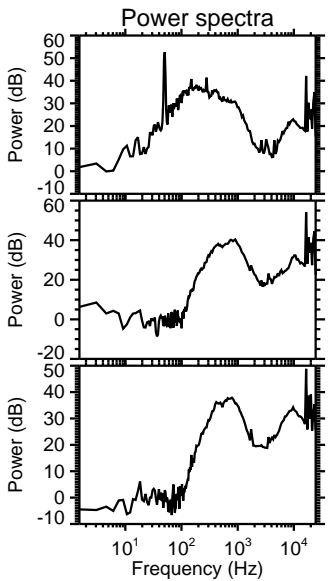
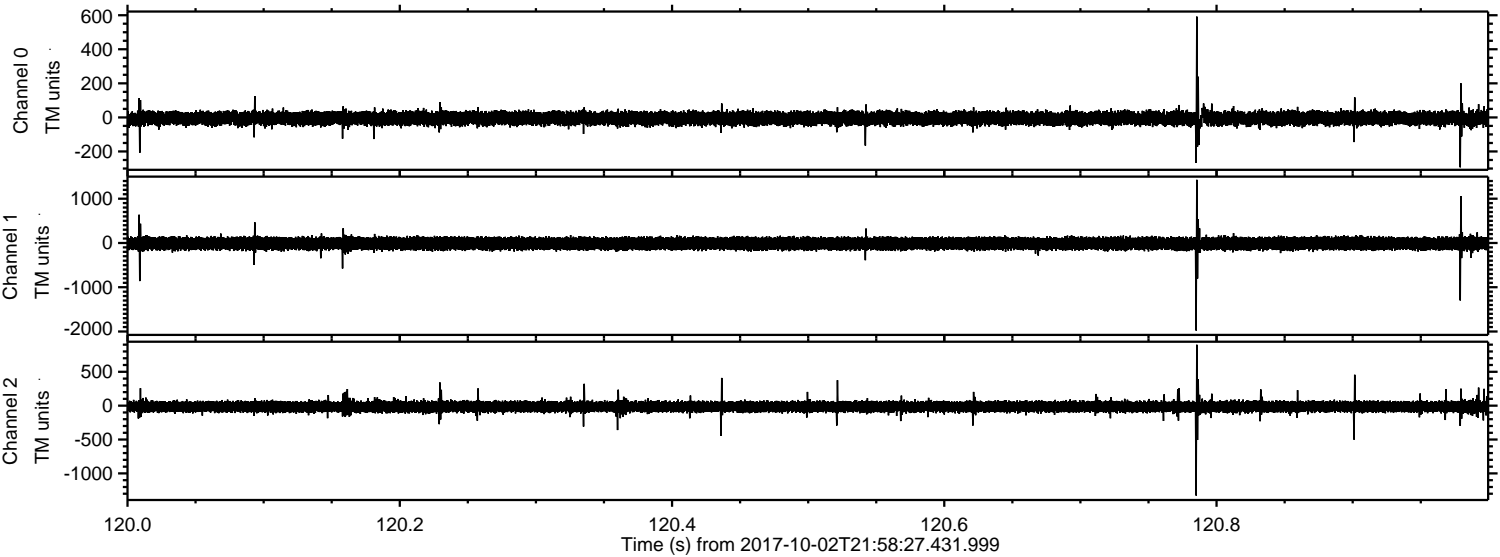

Channel 0
mn: -293
mx: 592
 μ : -5.5
 σ : 22.6

Channel 1
mn: -1978
mx: 1427
 μ : -12.6
 σ : 79.2

Channel 2
mn: -1326
mx: 899
 μ : -15.2
 σ : 46.1

ELMAVAN 3D WAVEFORMS (Measured data sampled at 50 kHz) 51000 packets of 144 samples from 2017-10-02T21:58:27.431.999. Part 51/147

Processed Tue Oct 3 00:06:41 2017 by ELM ver.2012-10-06 from 001__elm20171002_215826__dat00.bin

