

ELMAVAN 3D WAVEFORMS (Measured data sampled at 50 kHz) 51000 packets of 144 samples from 2017-10-02T19:43:21.642.999.

Processed Mon Oct 2 21:51:05 2017 by ELM ver.2012-10-06 from 001__elm20171002_194320__dat00.bin

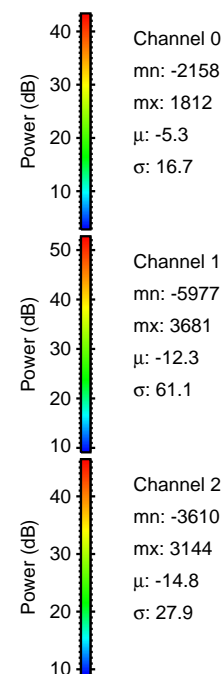

Processed Mon Oct 2 21:51:12 2017 by ELM ver.2012-10-06 from 001__elm20171002_194320__dat00.bin

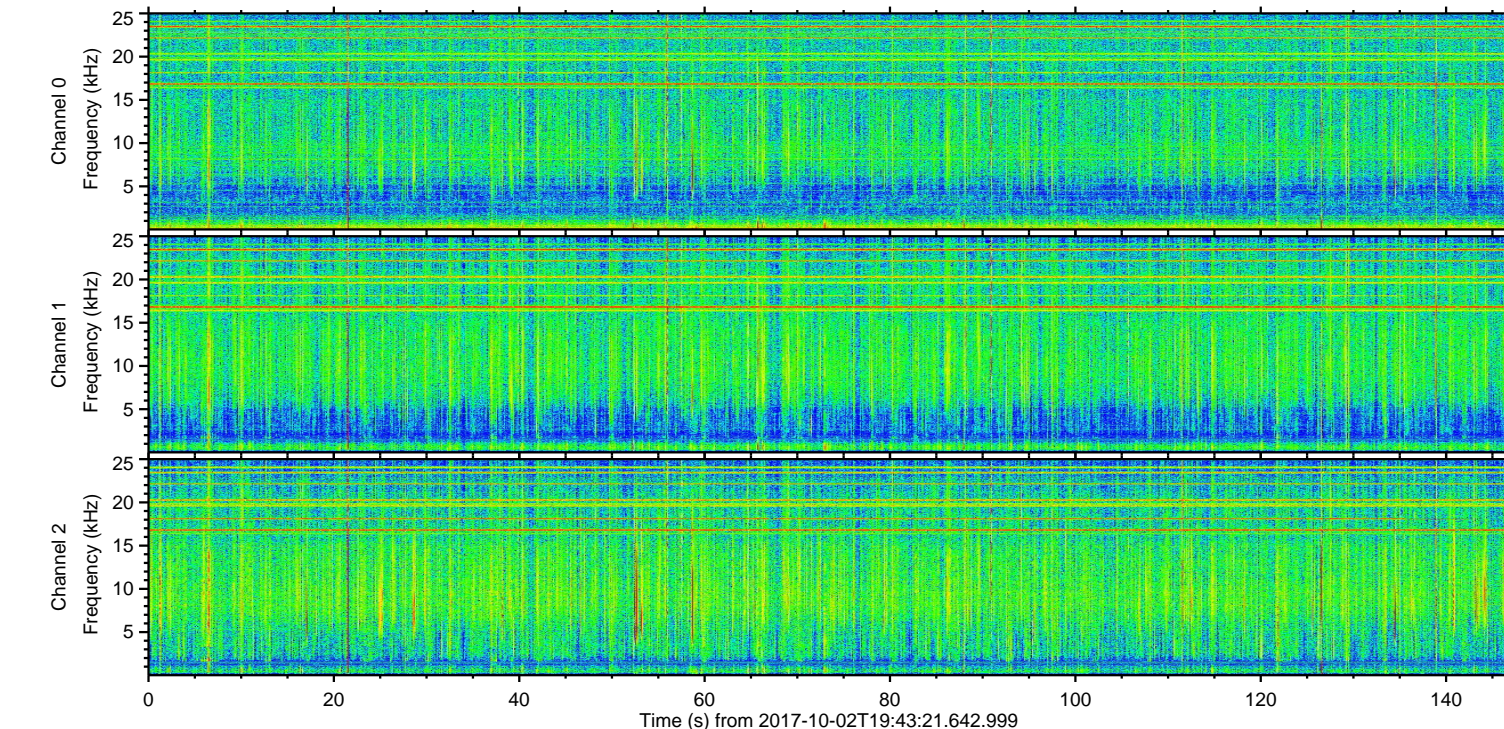
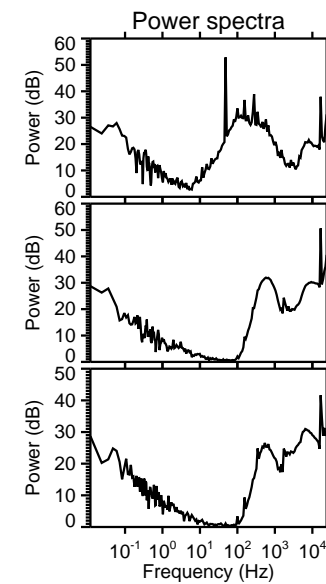
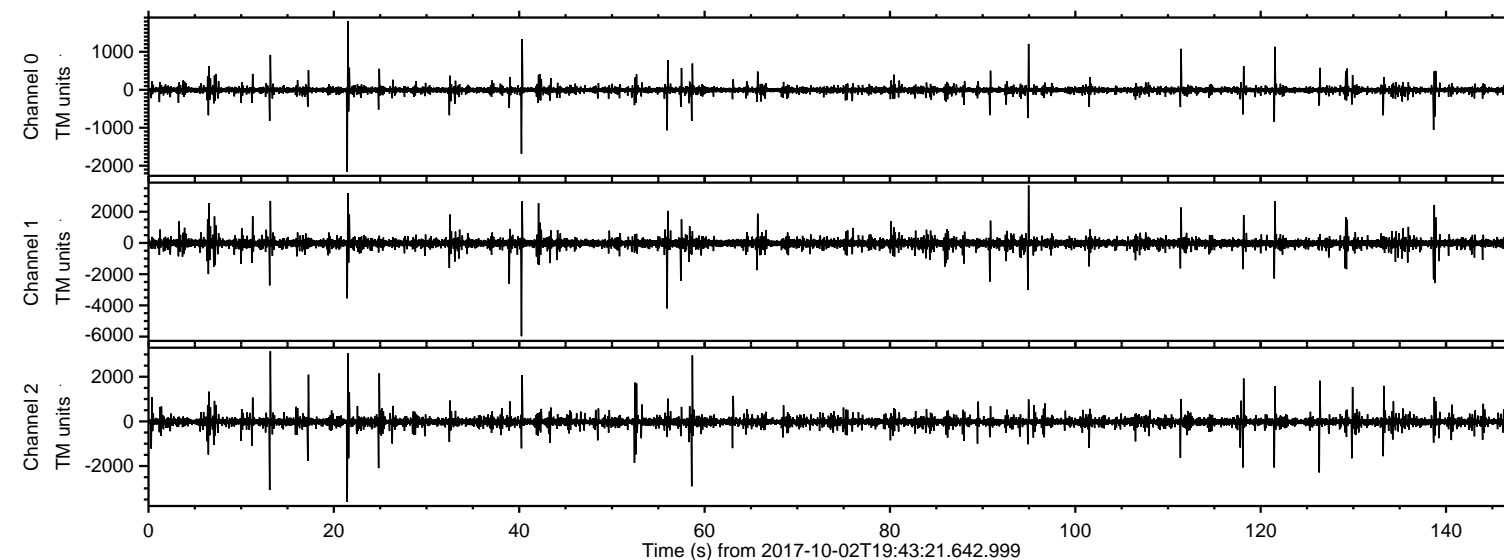
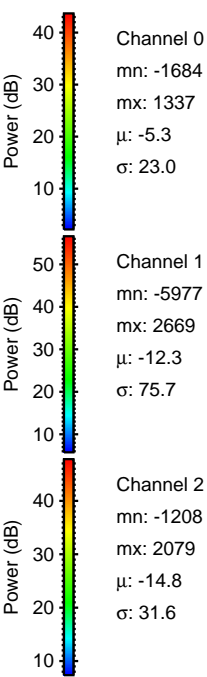
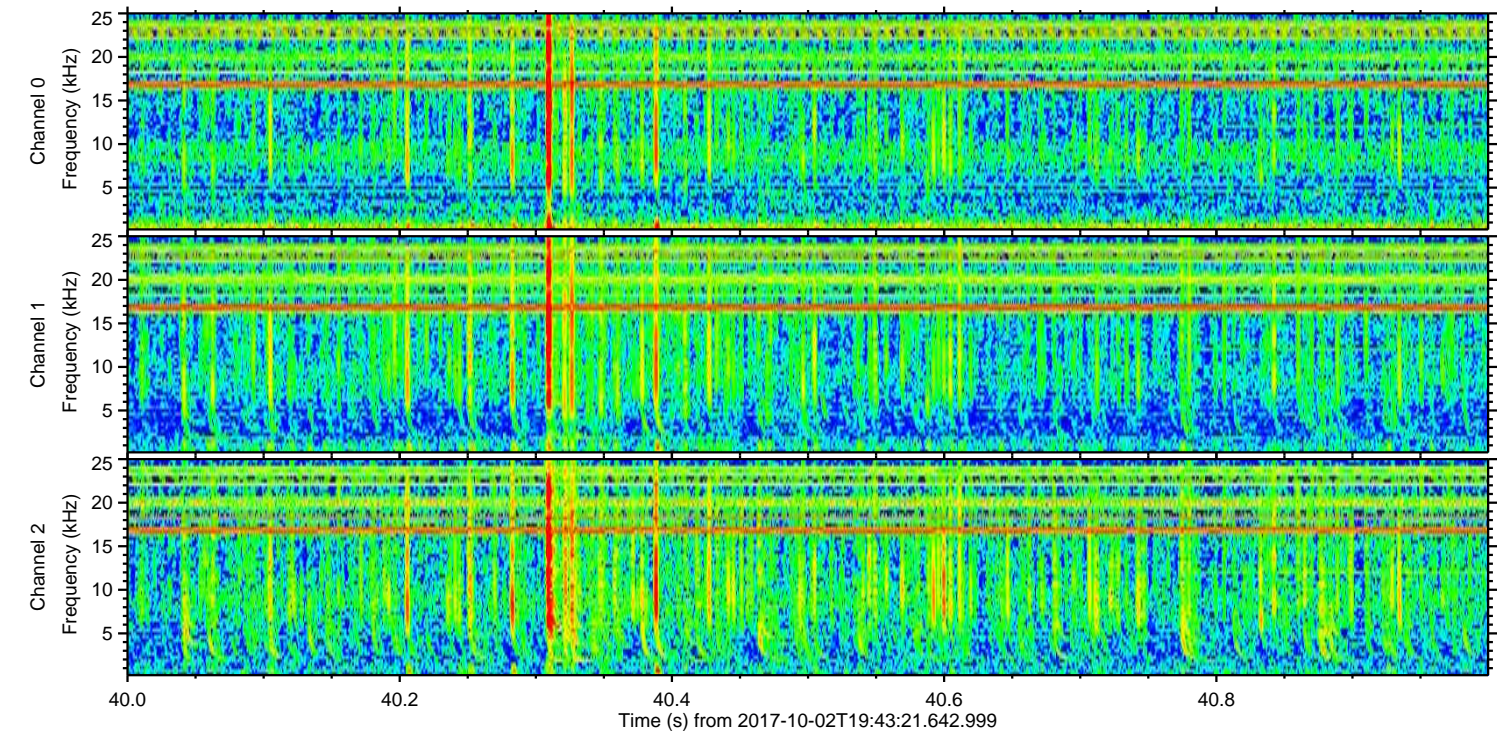
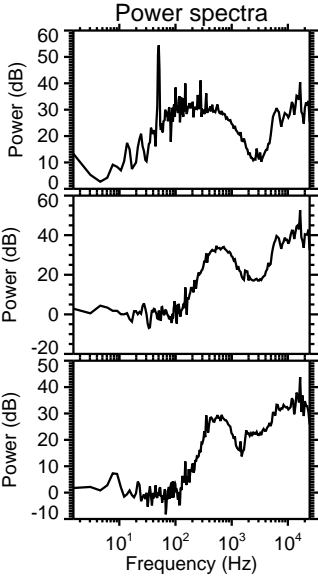
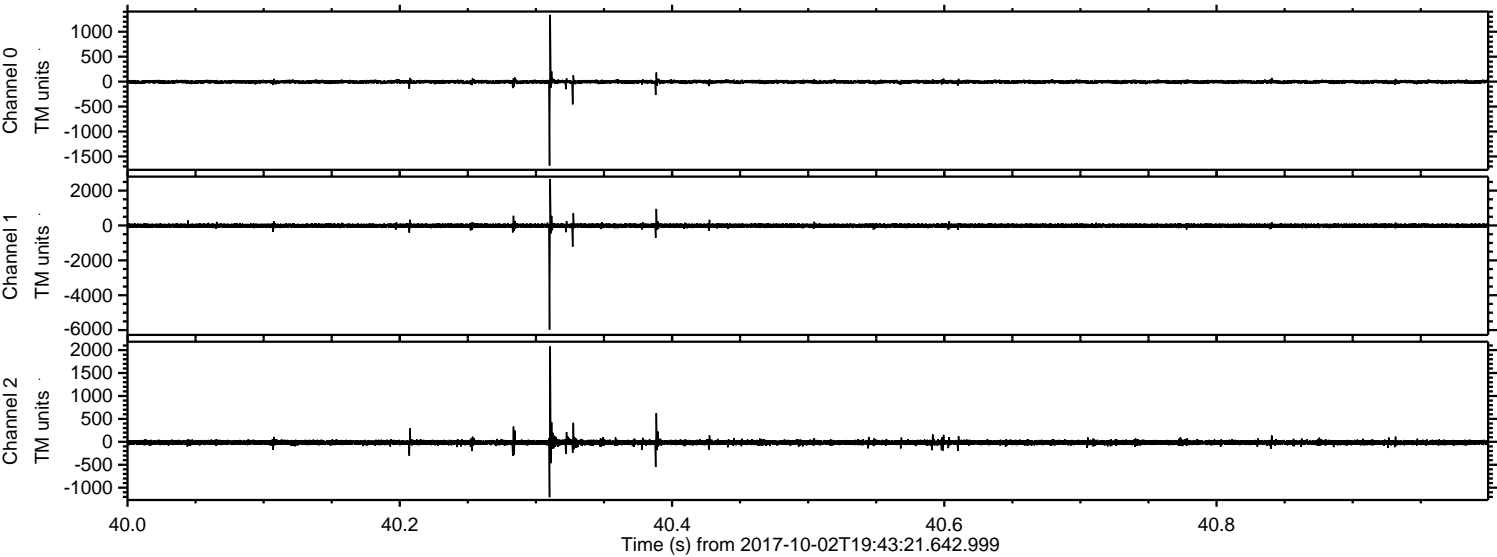

Processed Mon Oct 2 21:51:12 2017 by ELM ver.2012-10-06 from 001__elm20171002_194320__dat00.bin

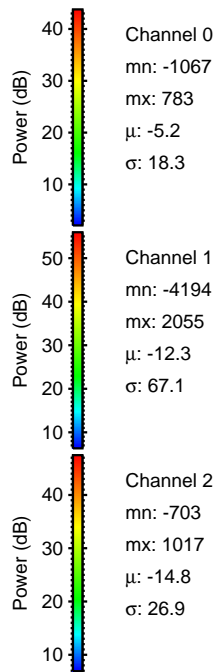
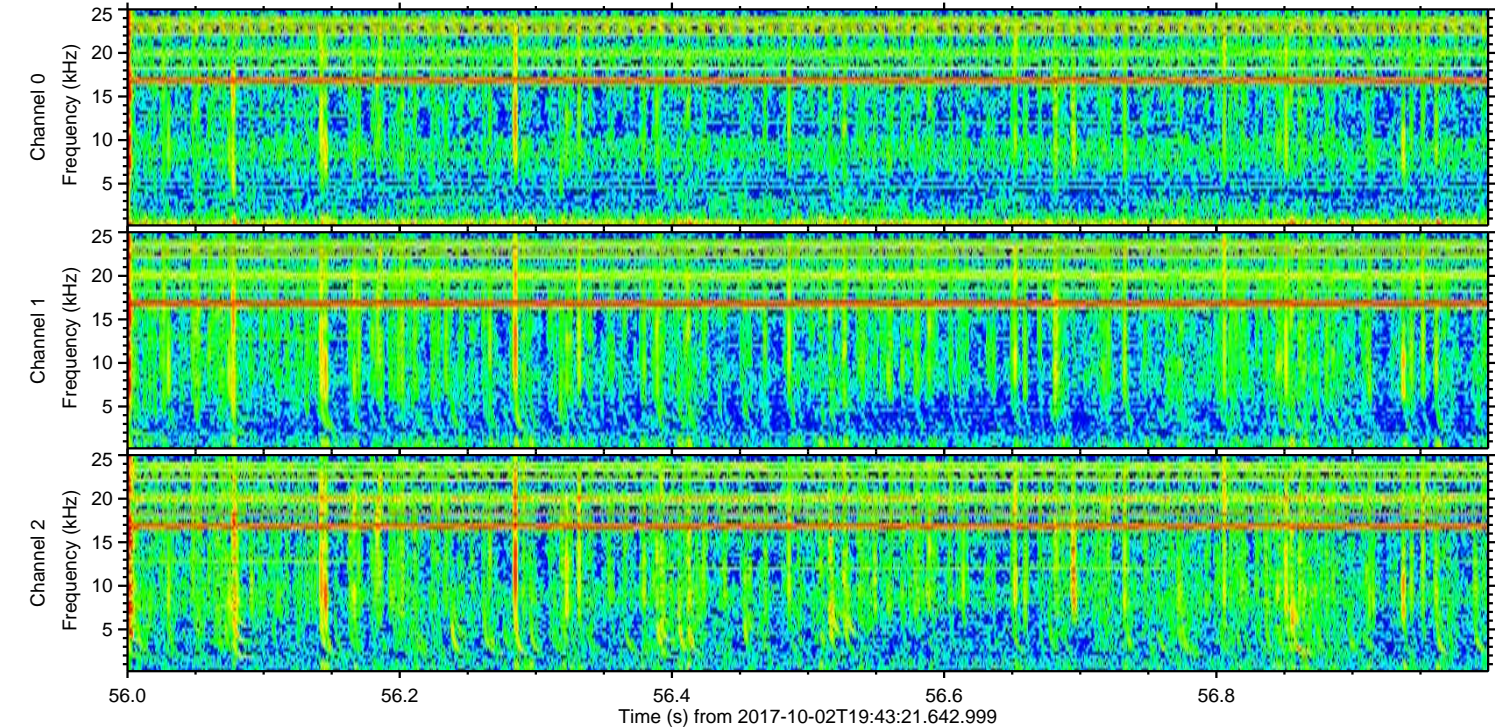
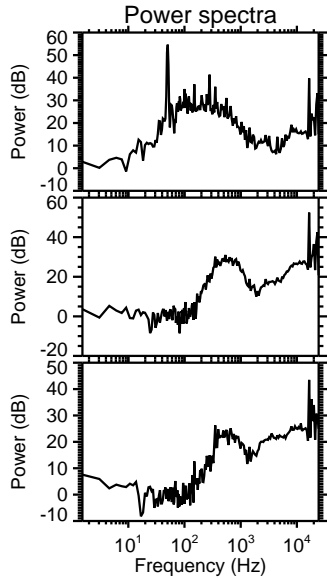
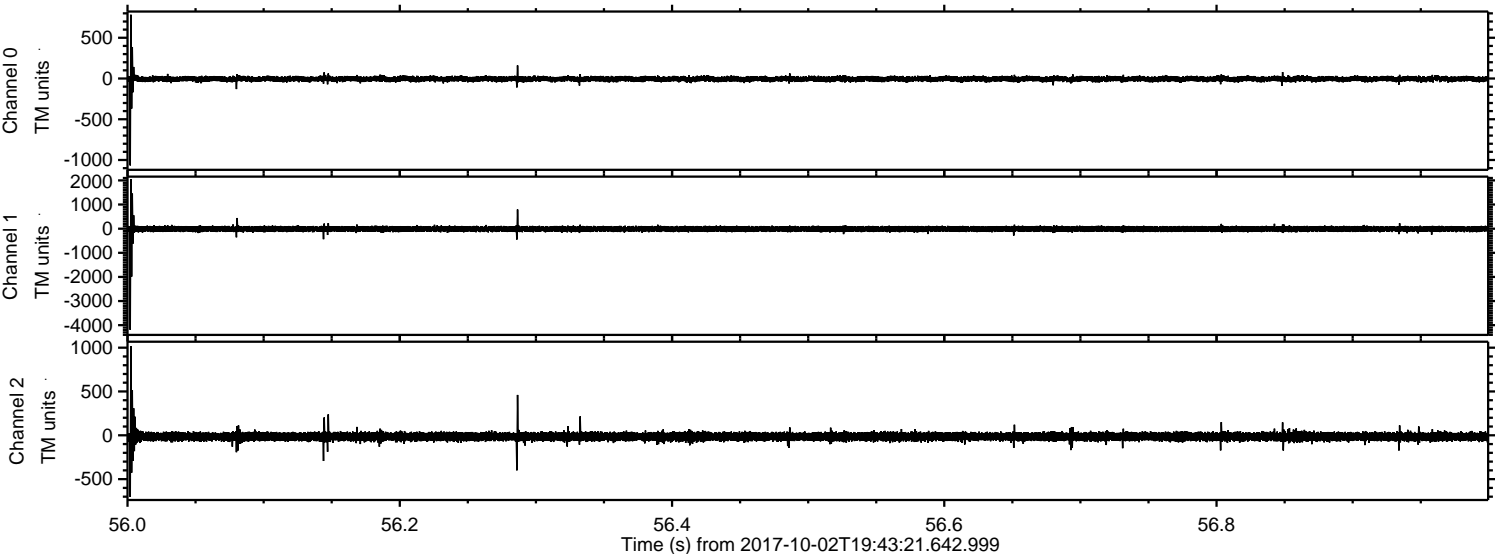

Processed Mon Oct 2 21:51:13 2017 by ELM ver.2012-10-06 from 001__elm20171002_194320__dat00.bin

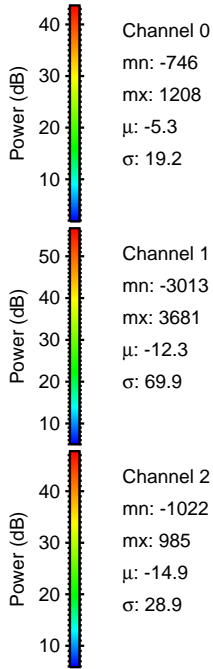
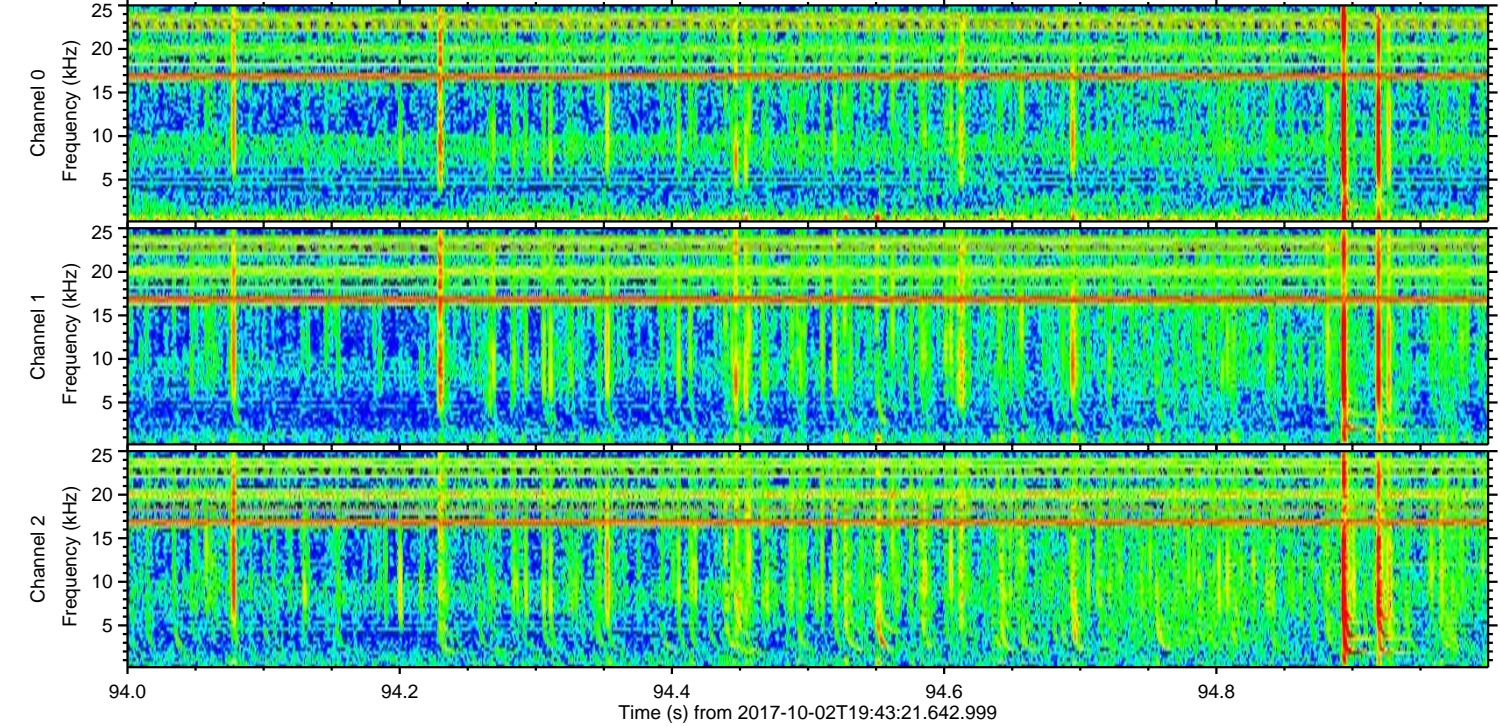
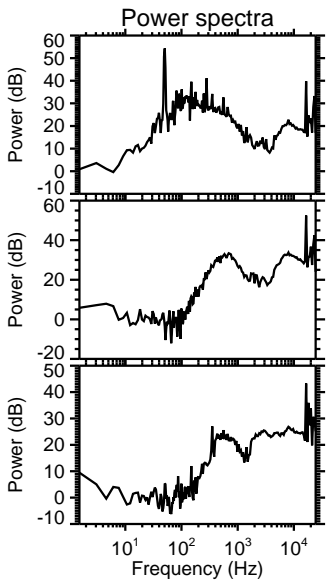
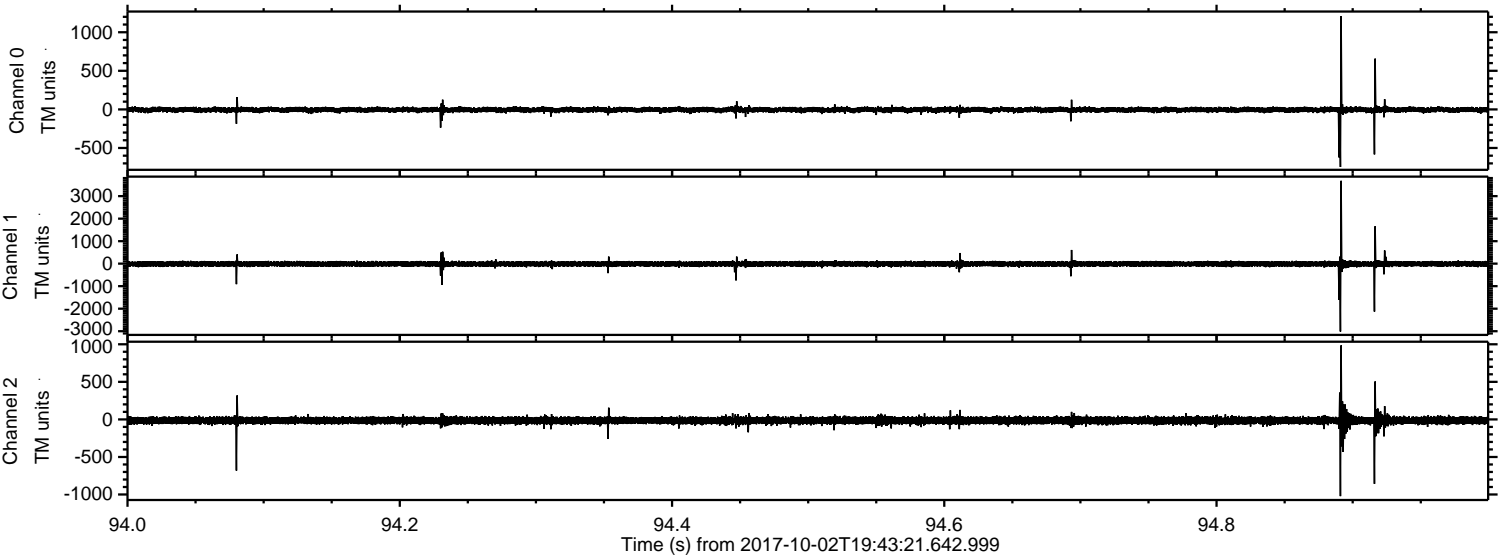

Processed Mon Oct 2 21:51:14 2017 by ELM ver.2012-10-06 from 001__elm20171002_194320__dat00.bin

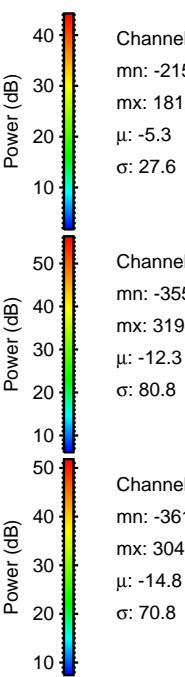
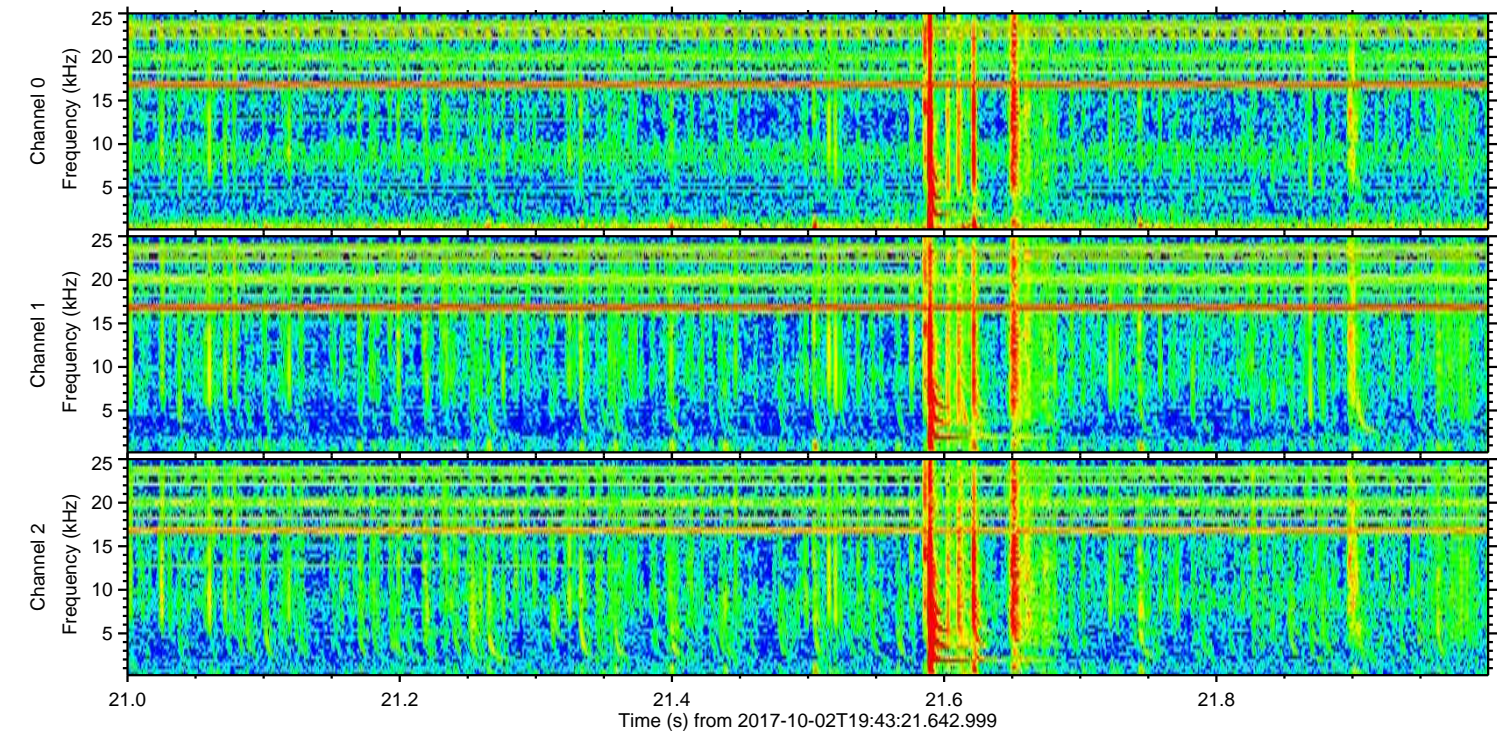
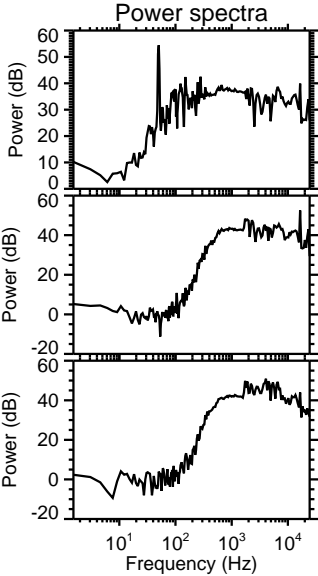
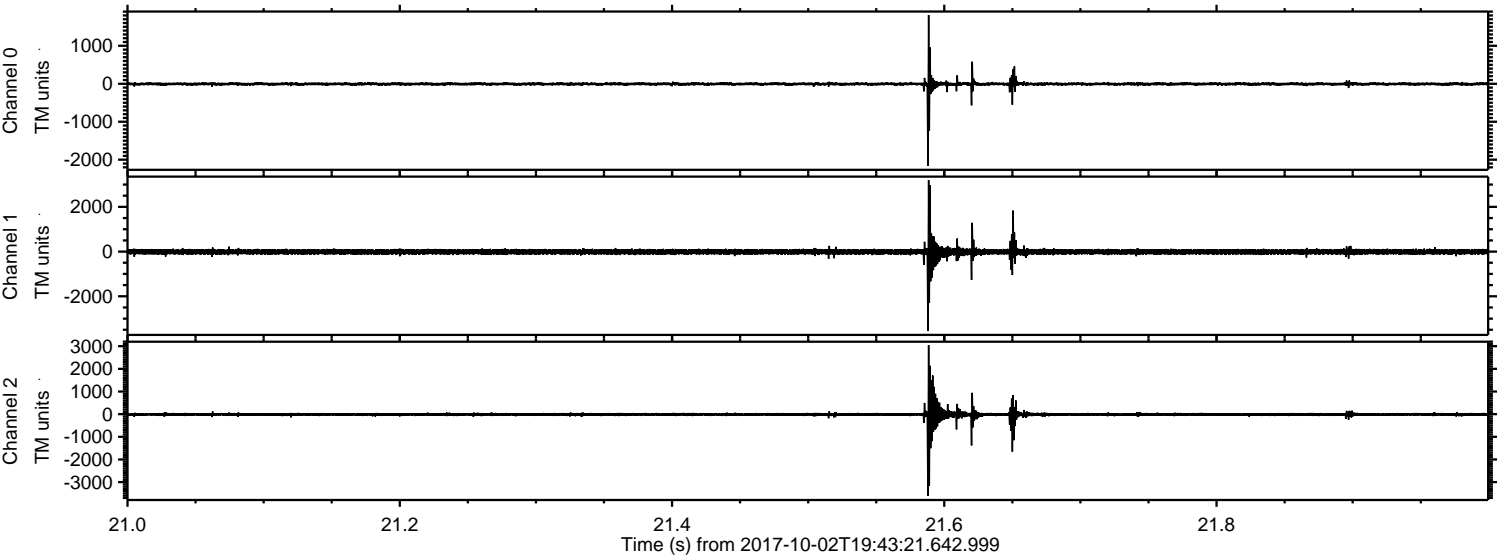

Processed Mon Oct 2 21:51:14 2017 by ELM ver.2012-10-06 from 001__elm20171002_194320__dat00.bin

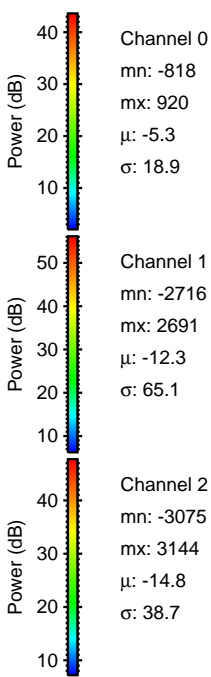
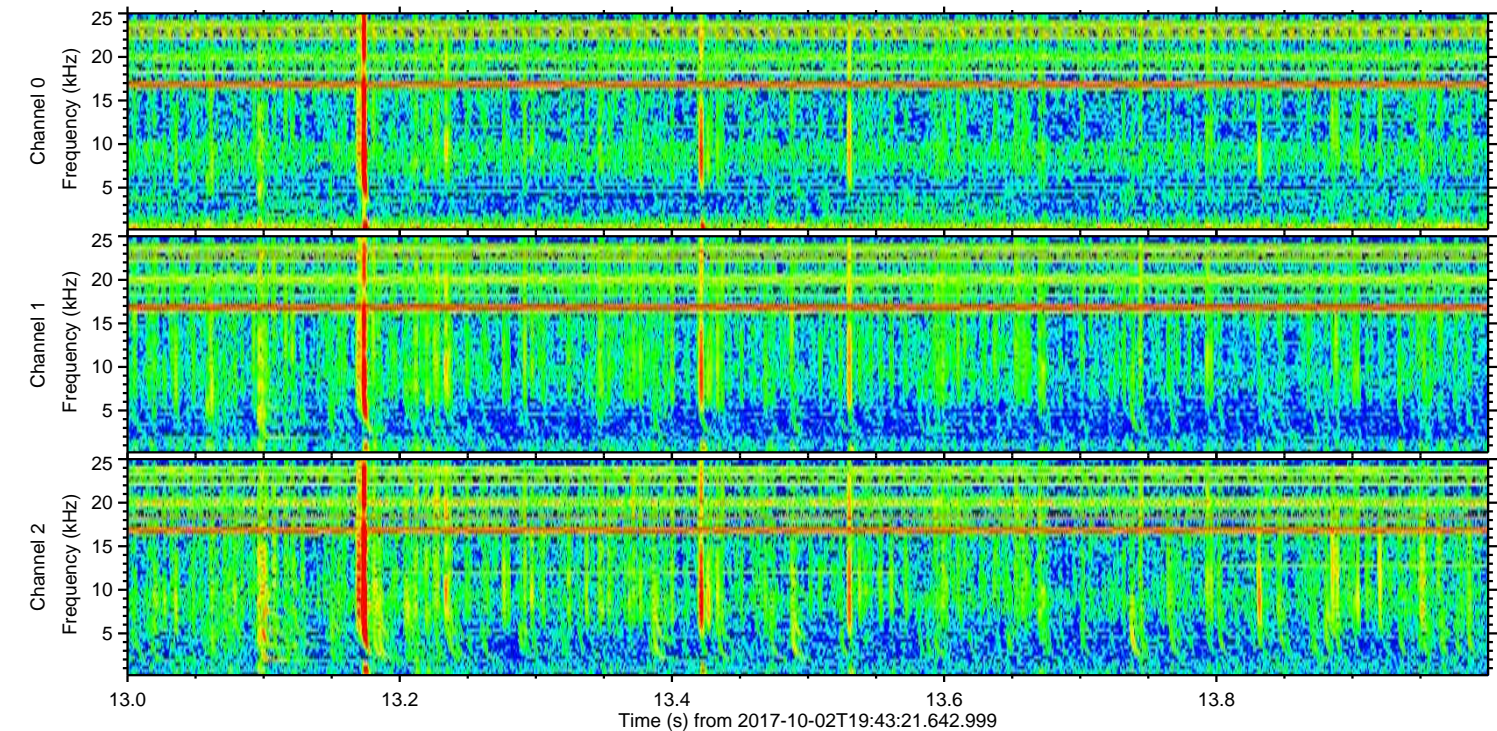
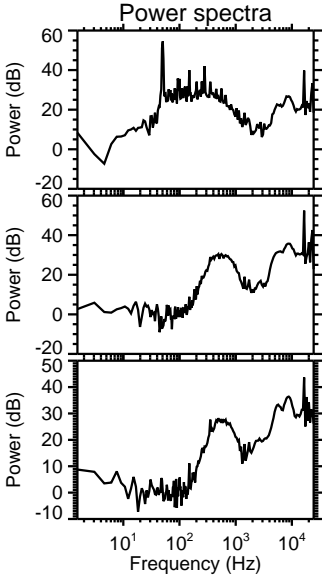
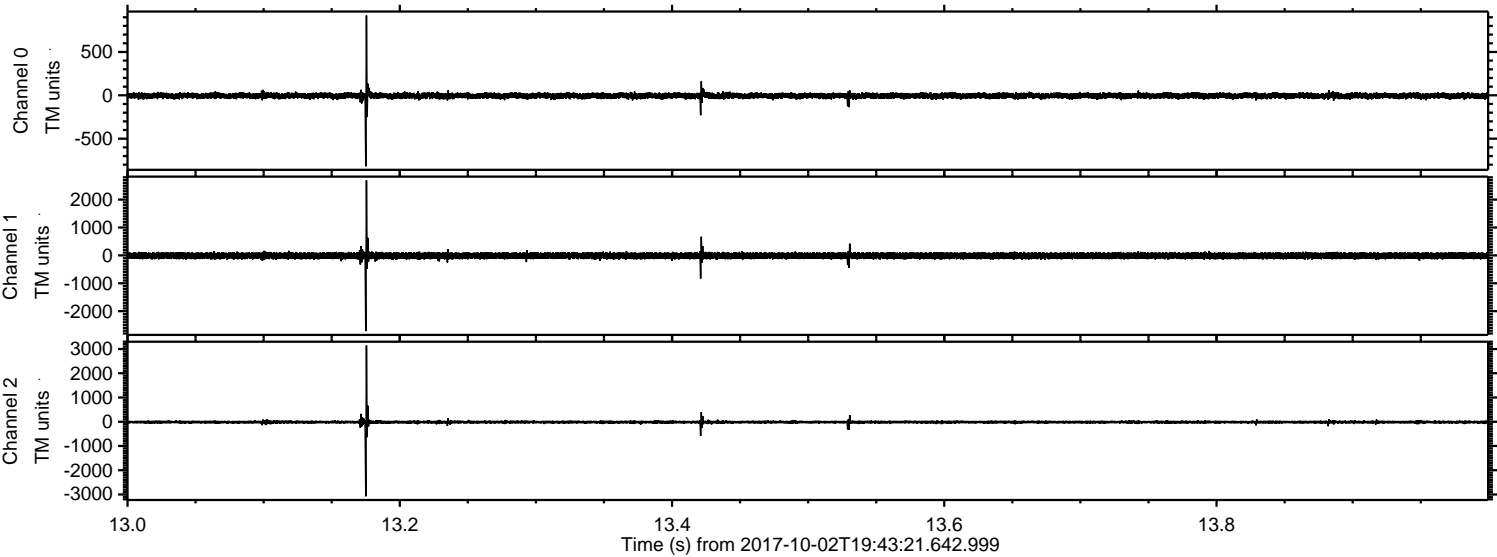

Processed Mon Oct 2 21:51:15 2017 by ELM ver.2012-10-06 from 001__elm20171002_194320__dat00.bin

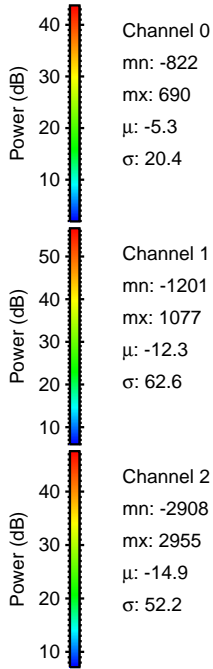
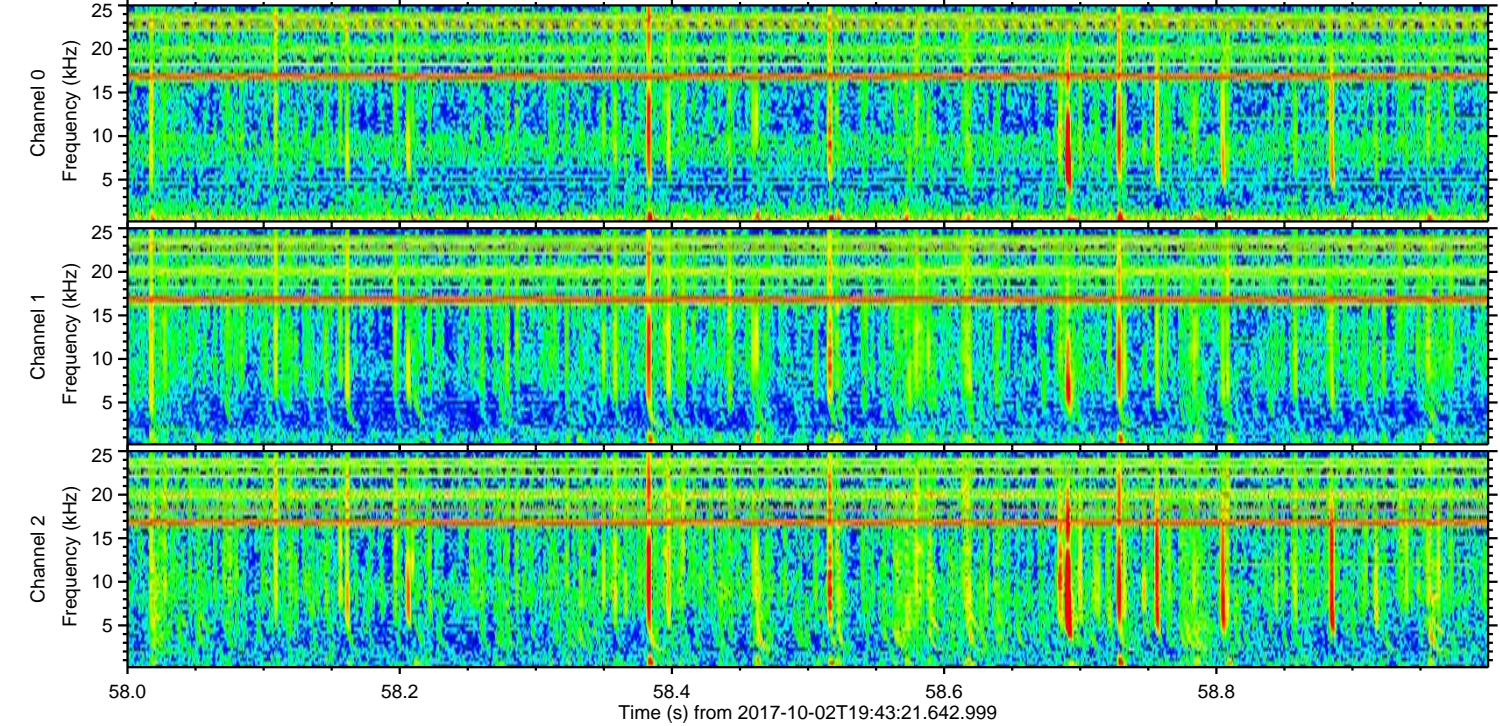
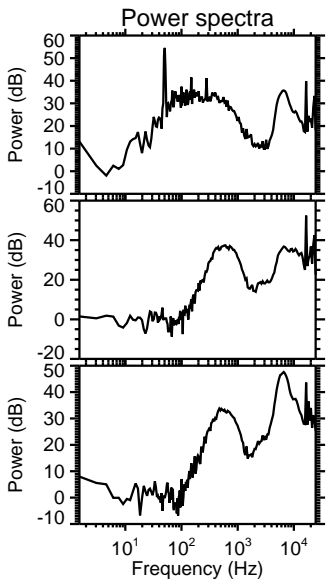
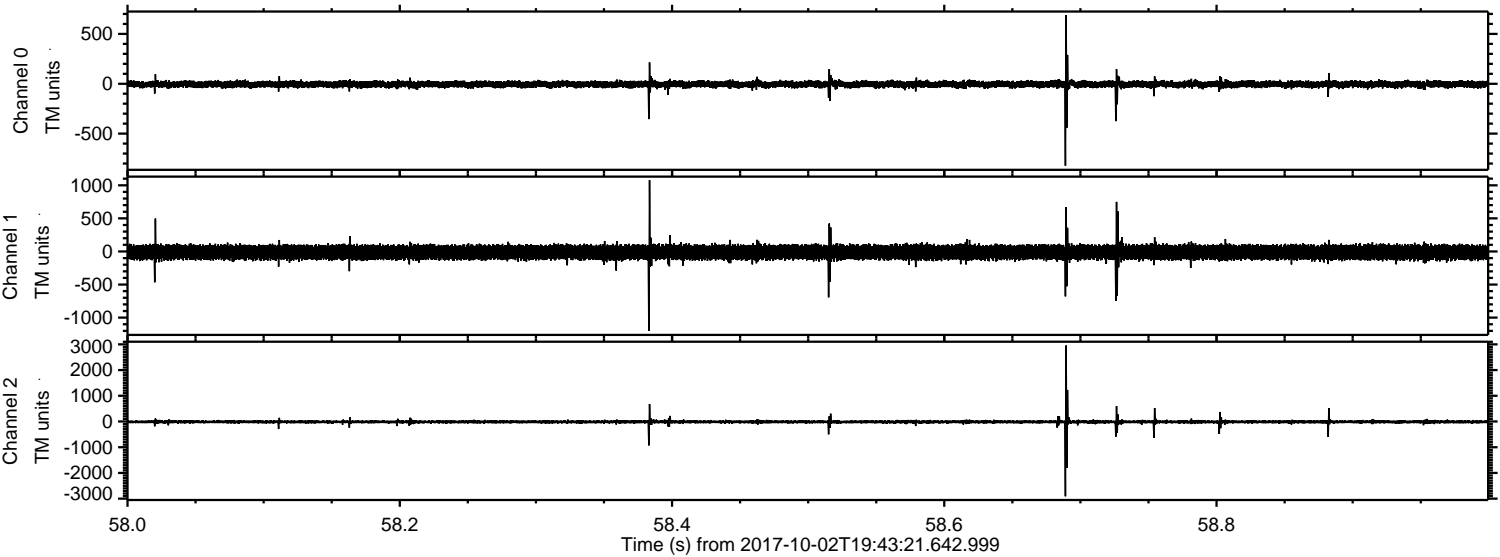

ELMAVAN 3D WAVEFORMS (Measured data sampled at 50 kHz) 51000 packets of 144 samples from 2017-10-02T19:43:21.642.999. Part 122/147

Processed Mon Oct 2 21:51:16 2017 by ELM ver.2012-10-06 from 001__elm20171002_194320__dat00.bin

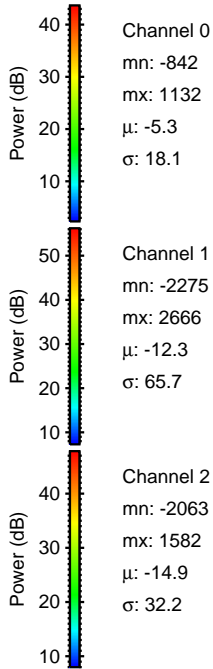
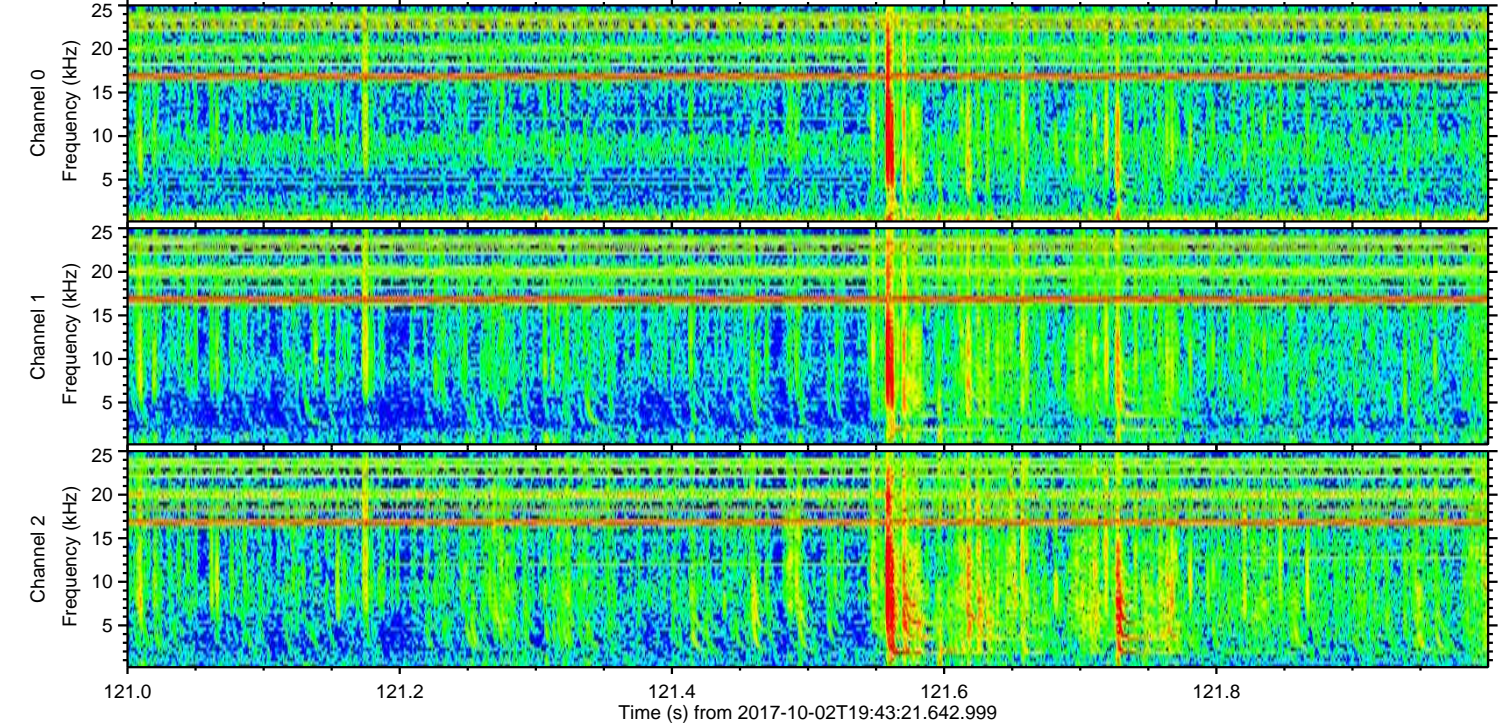
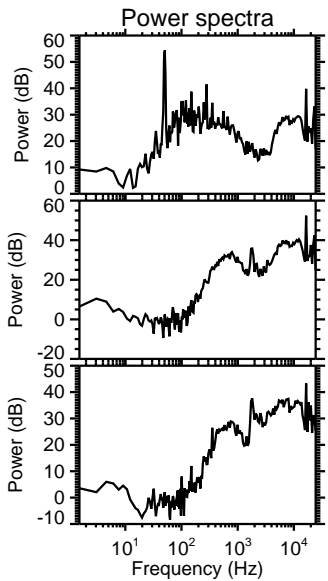
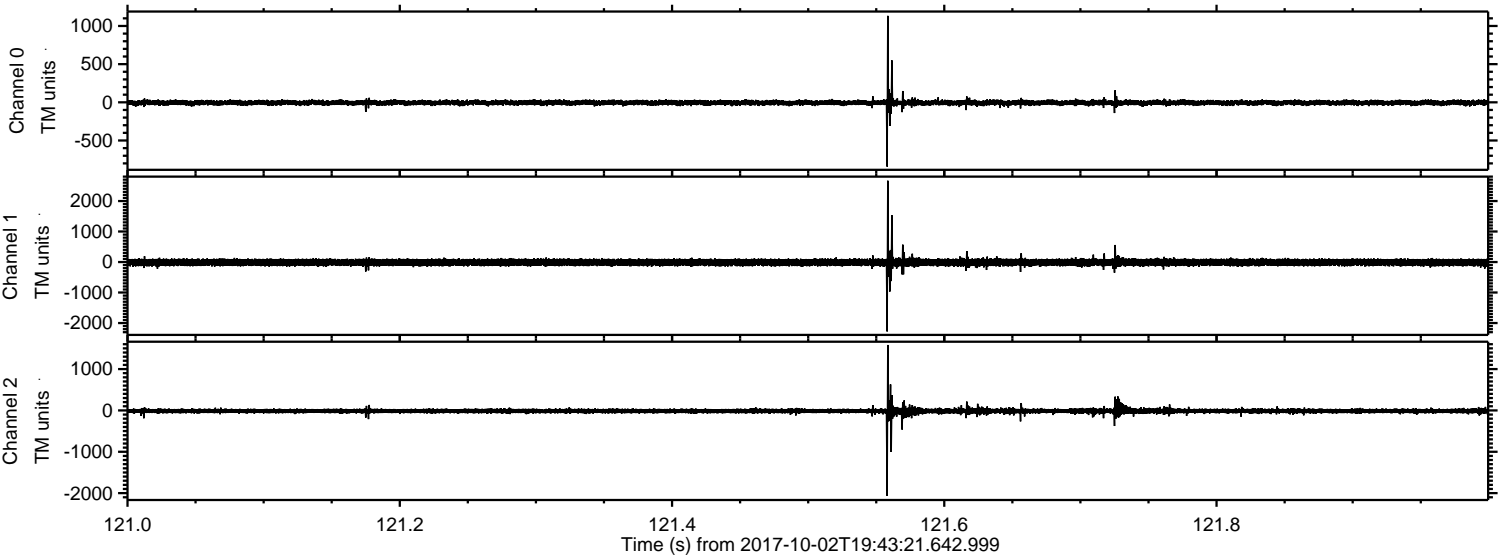

Processed Mon Oct 2 21:51:17 2017 by ELM ver.2012-10-06 from 001__elm20171002_194320__dat00.bin

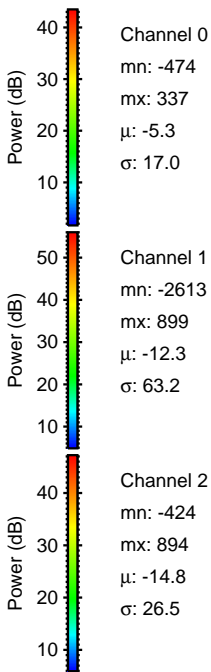
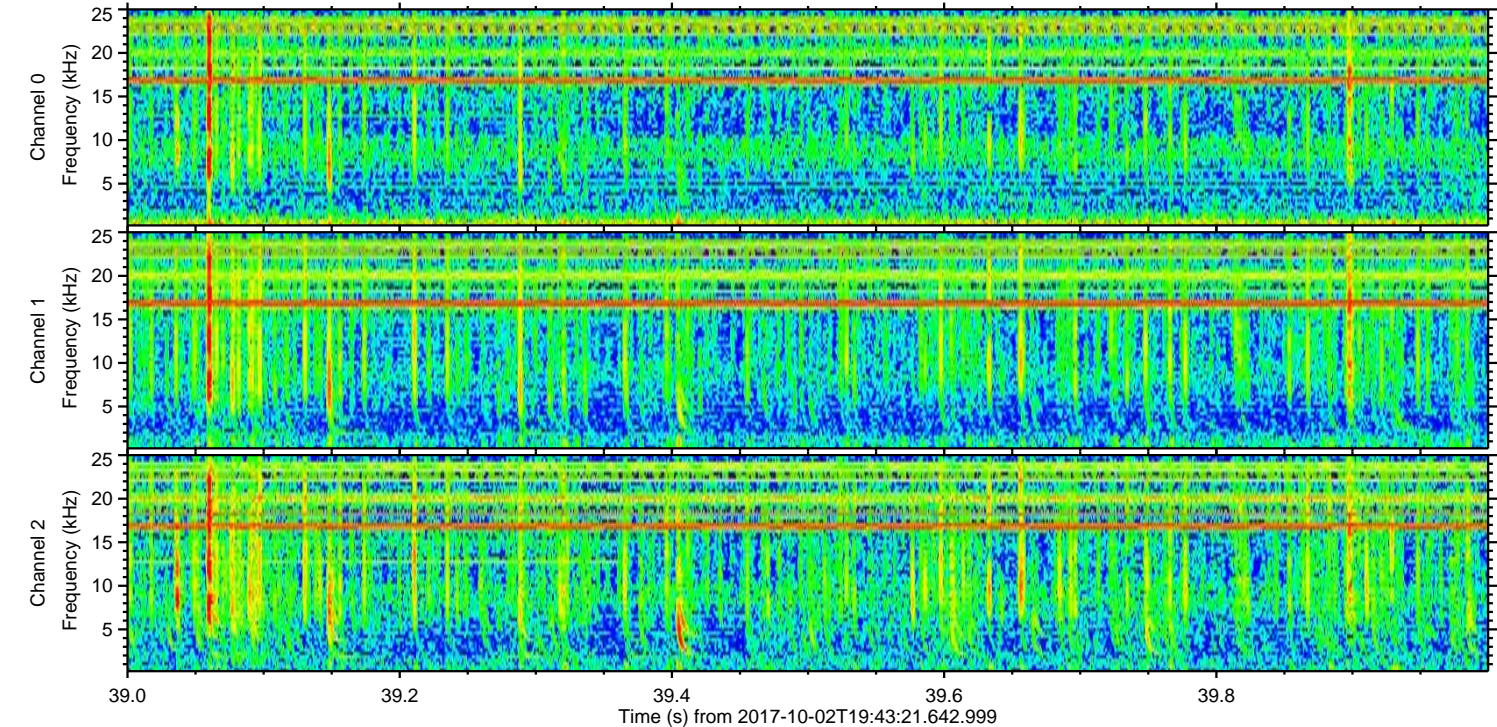
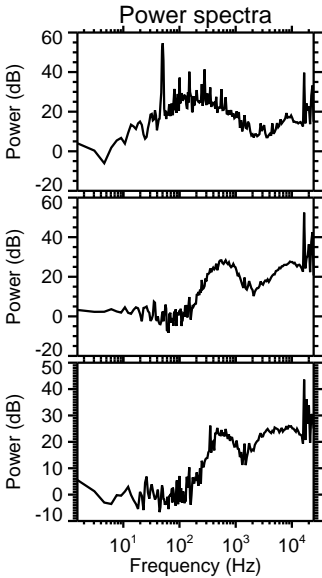
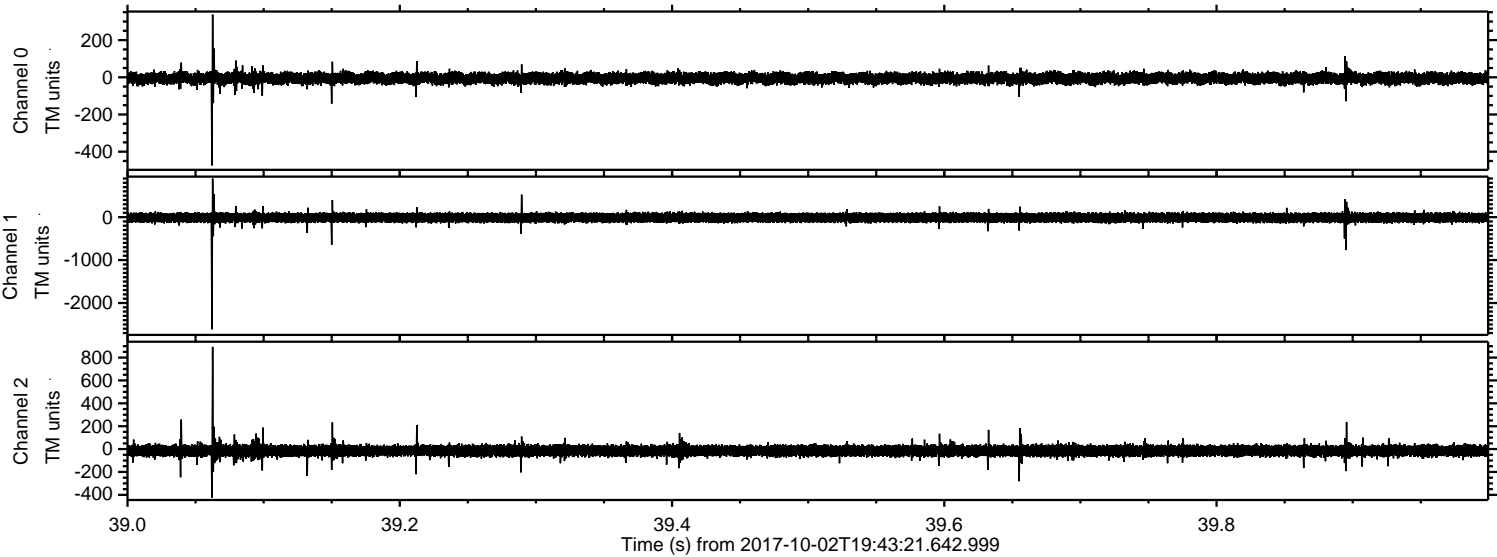

ELMAVAN 3D WAVEFORMS (Measured data sampled at 50 kHz) 51000 packets of 144 samples from 2017-10-02T19:43:21.642.999. Part 139/147

Processed Mon Oct 2 21:51:17 2017 by ELM ver.2012-10-06 from 001__elm20171002_194320__dat00.bin

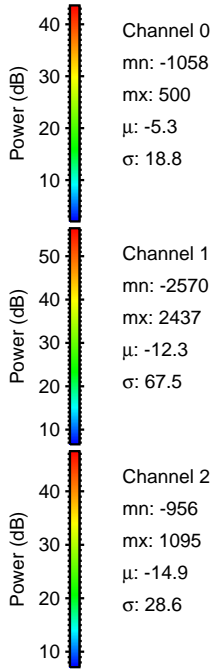
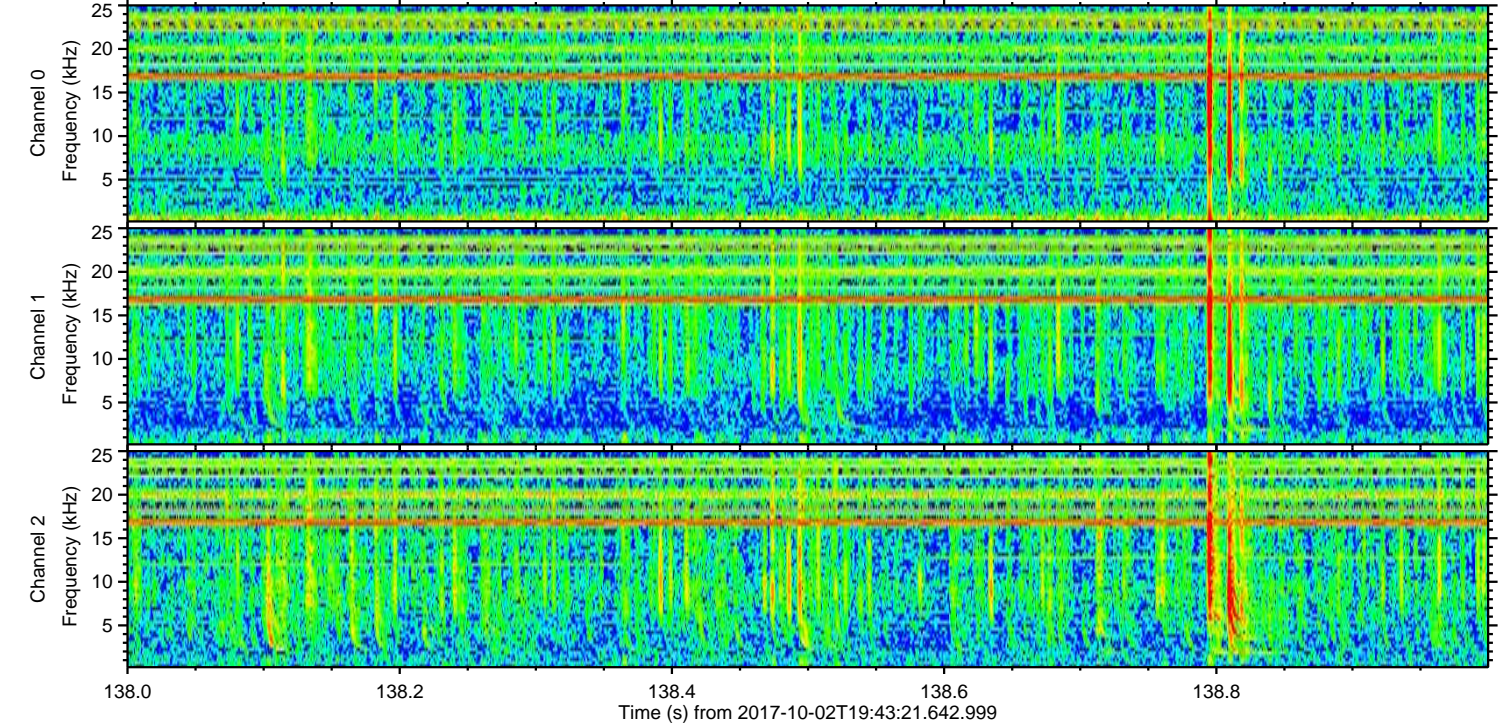
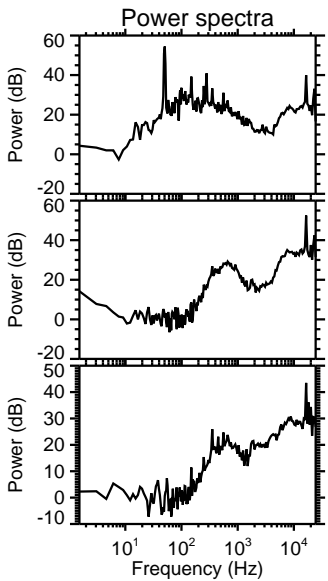
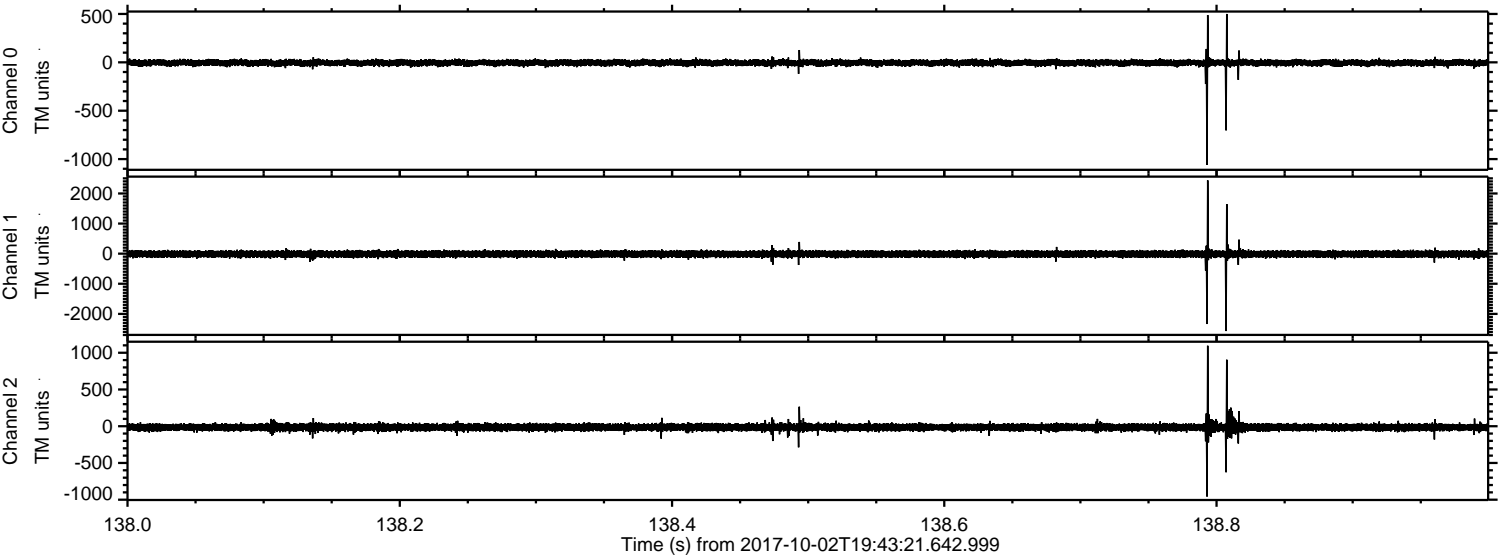

Channel 0
mn: -1058
mx: 500
 μ : -5.3
 σ : 18.8

Channel 1
mn: -2570
mx: 2437
 μ : -12.3
 σ : 67.5

Channel 2
mn: -956
mx: 1095
 μ : -14.9
 σ : 28.6

Processed Mon Oct 2 21:51:18 2017 by ELM ver.2012-10-06 from 001__elm20171002_194320__dat00.bin

