

# ELMAVAN 3D WAVEFORMS (Measured data sampled at 50 kHz) 51000 packets of 144 samples from 2017-10-02T15:03:09.621.999.

Processed Mon Oct 2 17:10:47 2017 by ELM ver.2012-10-06 from 001\_\_elm20171002\_150308\_\_dat00.bin

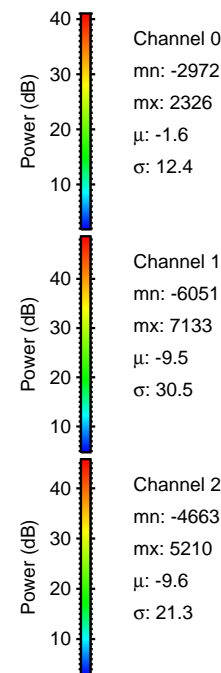

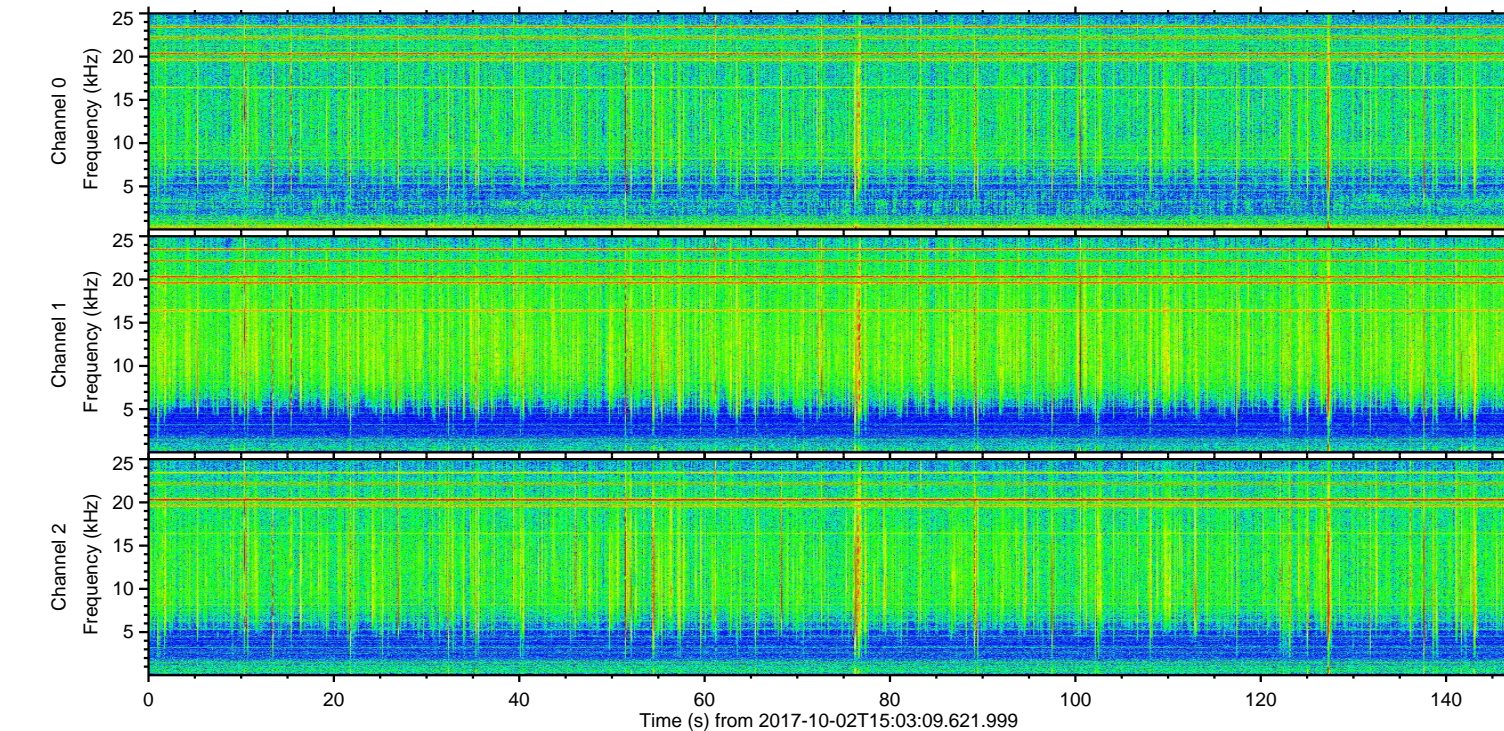
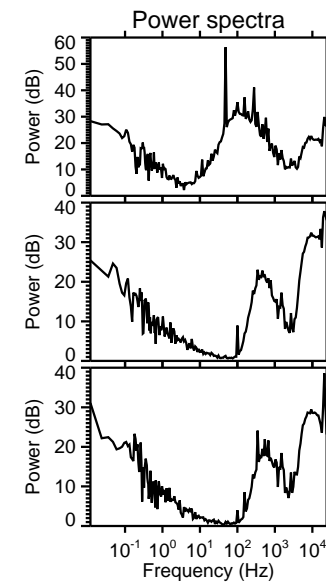
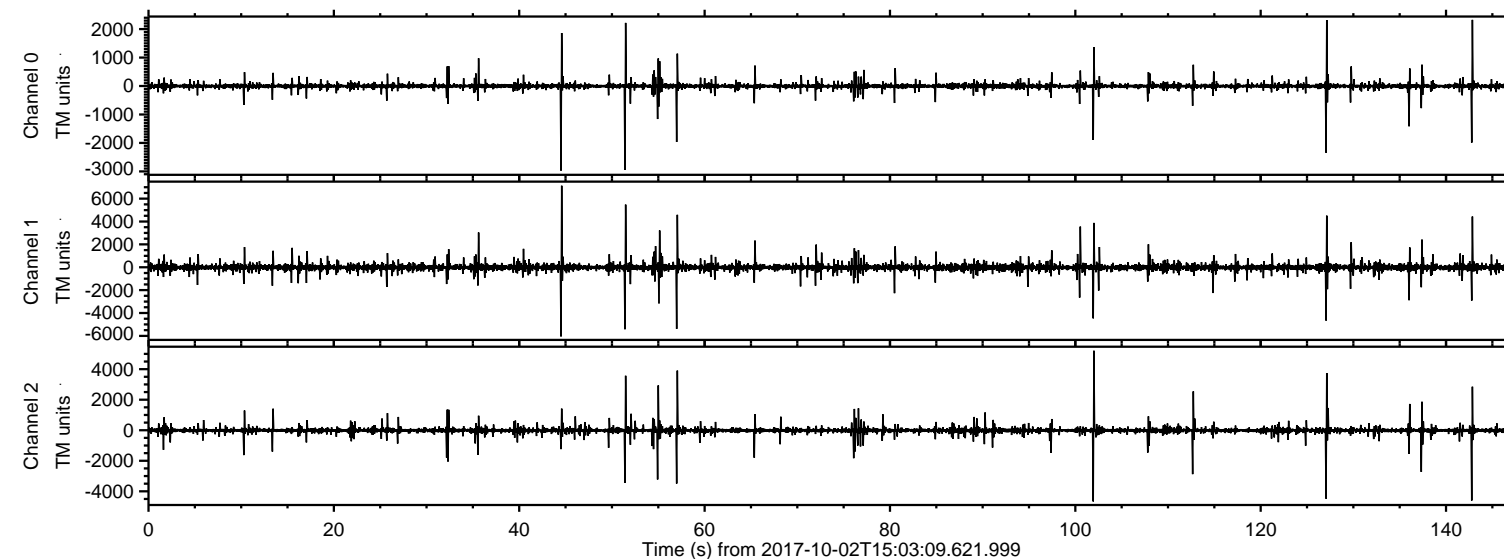

Processed Mon Oct 2 17:10:53 2017 by ELM ver.2012-10-06 from 001\_\_elm20171002\_150308\_\_dat00.bin

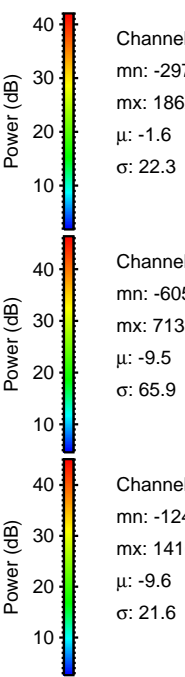
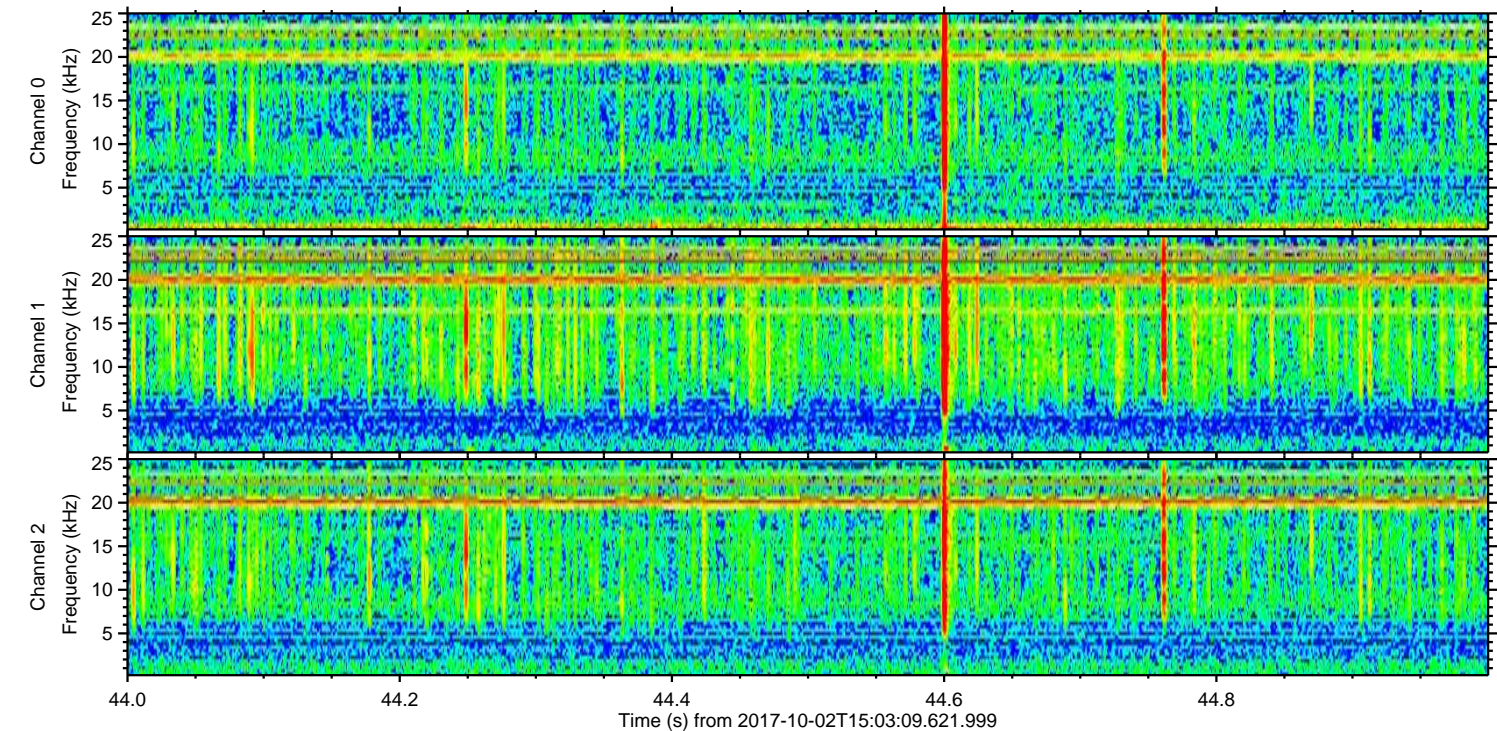
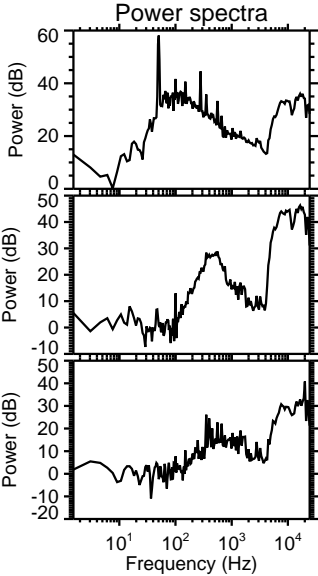
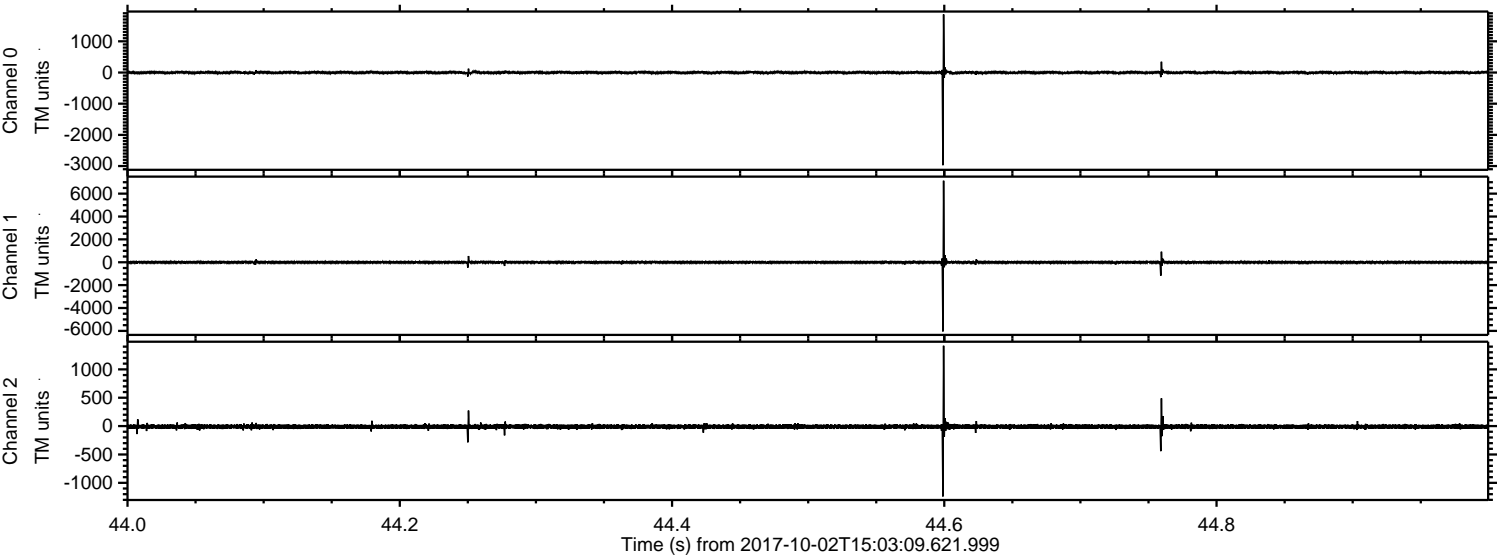

Channel 0  
mn: -2972  
mx: 1862  
 $\mu$ : -1.6  
 $\sigma$ : 22.3

Channel 1  
mn: -6051  
mx: 7133  
 $\mu$ : -9.5  
 $\sigma$ : 65.9

Channel 2  
mn: -1240  
mx: 1416  
 $\mu$ : -9.6  
 $\sigma$ : 21.6



Processed Mon Oct 2 17:10:53 2017 by ELM ver.2012-10-06 from 001\_\_elm20171002\_150308\_\_dat00.bin

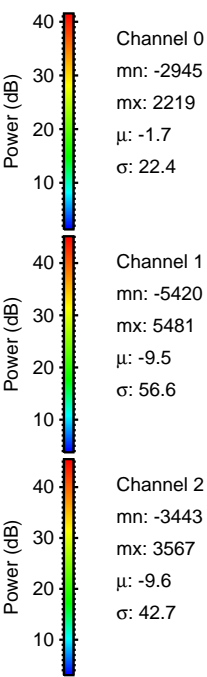
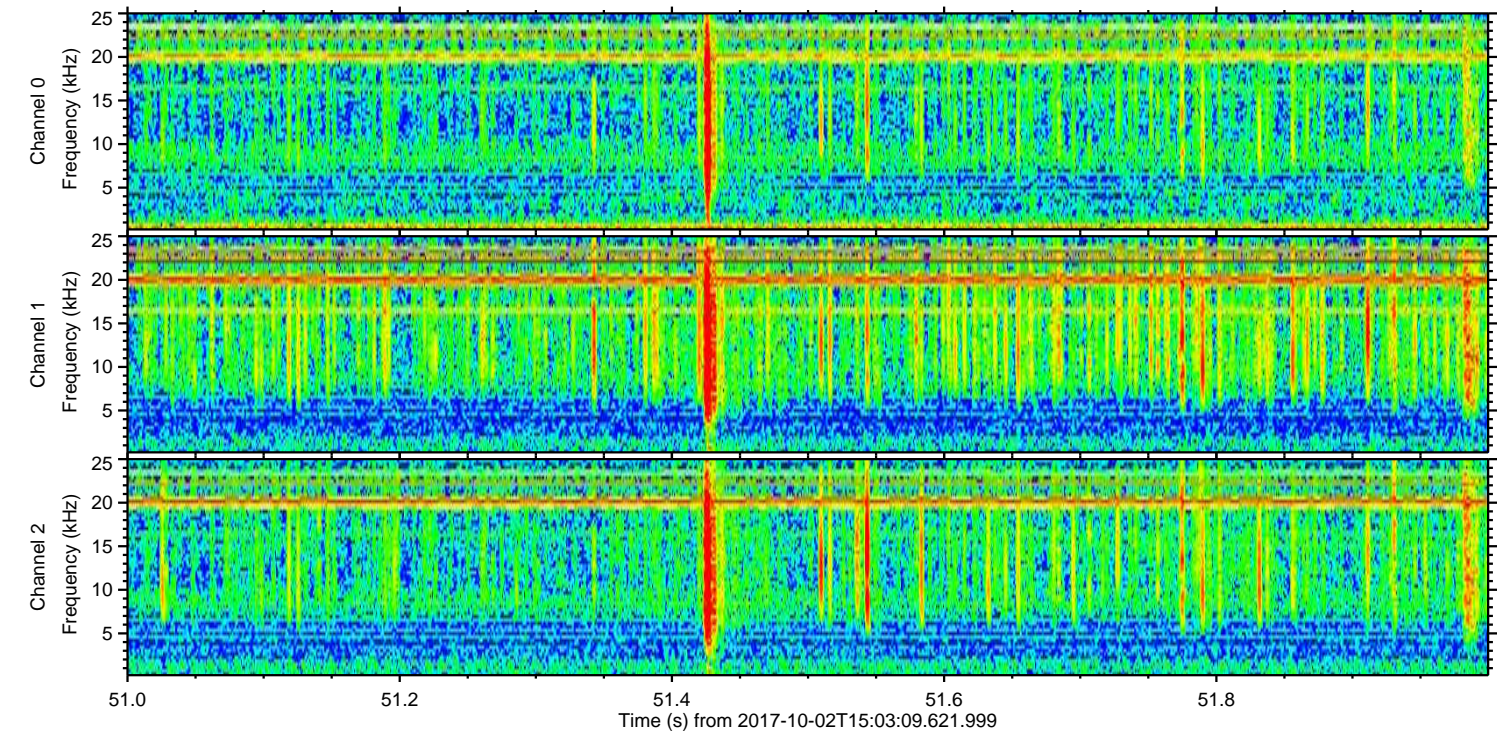
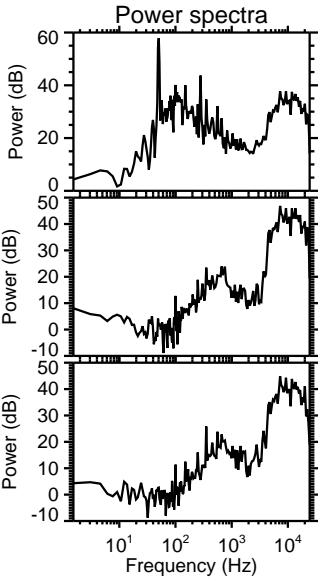
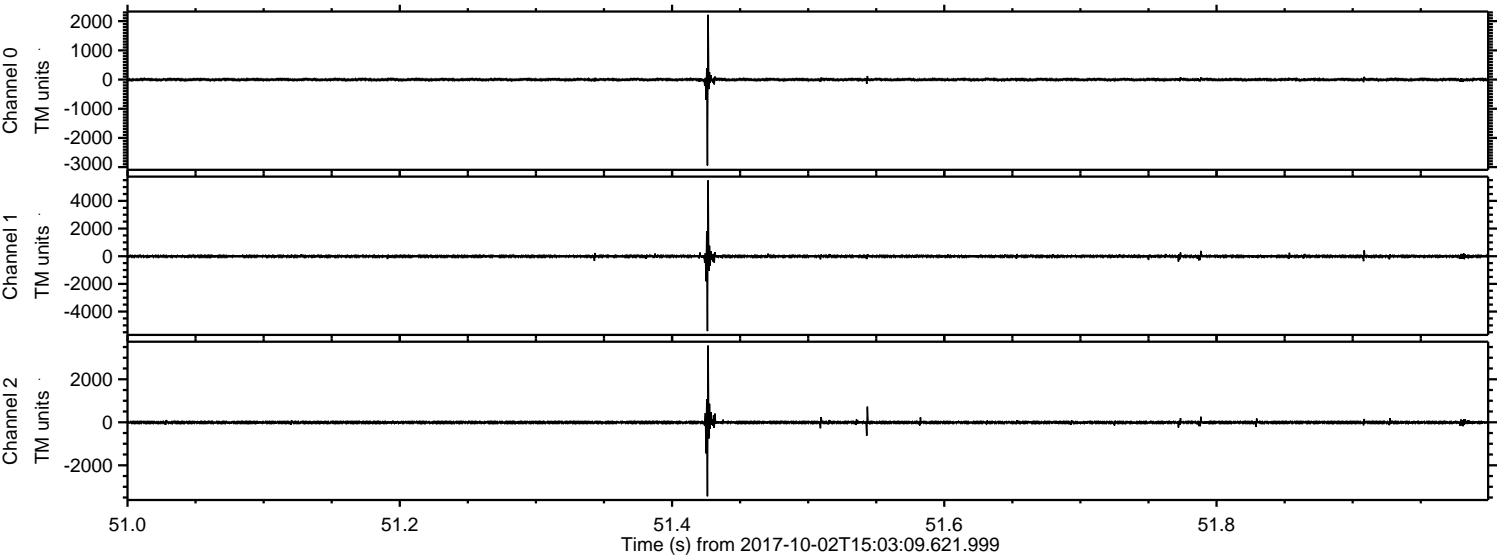



Processed Mon Oct 2 17:10:54 2017 by ELM ver.2012-10-06 from 001\_\_elm20171002\_150308\_\_dat00.bin

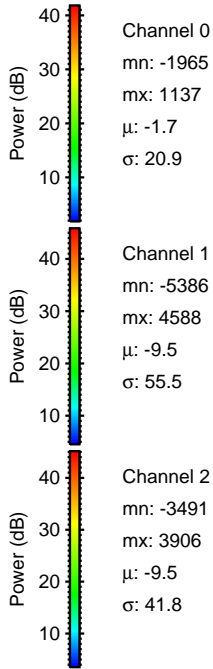
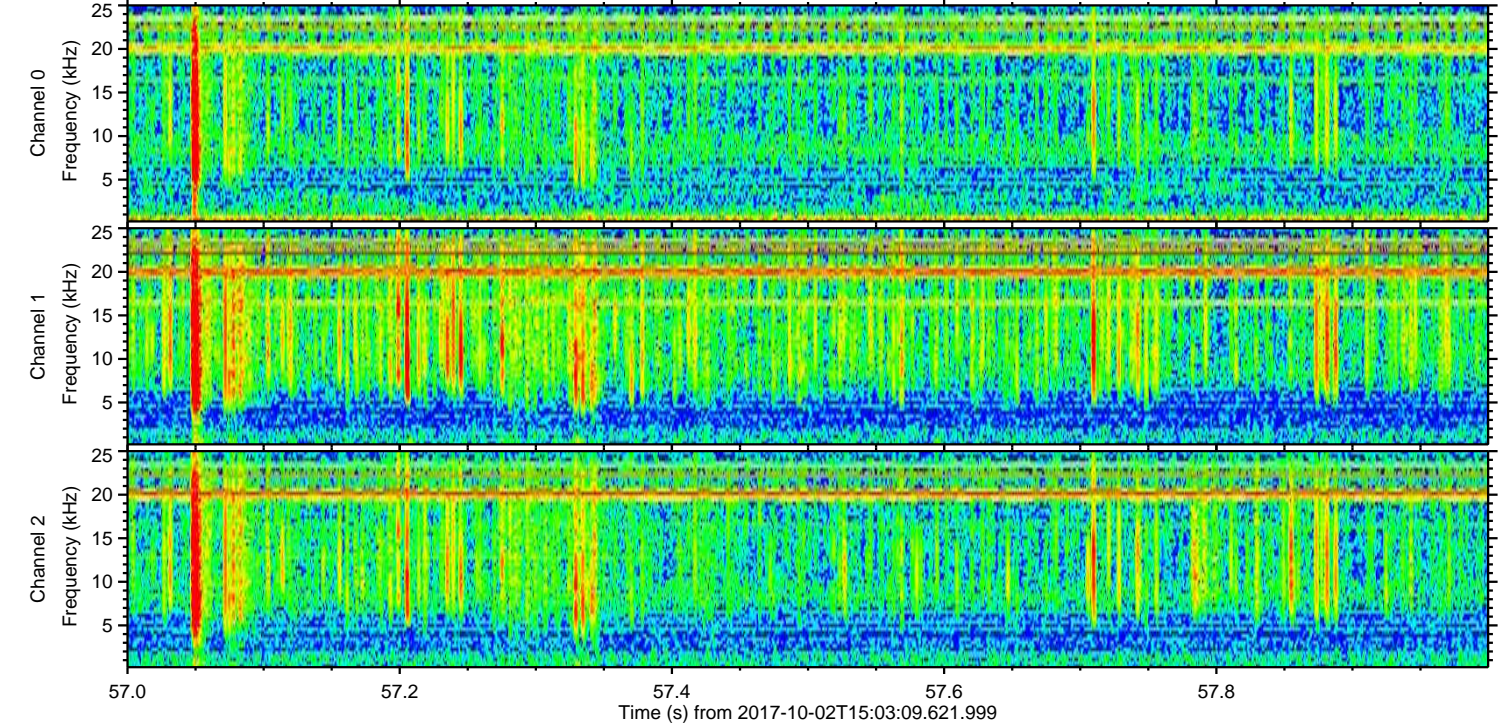
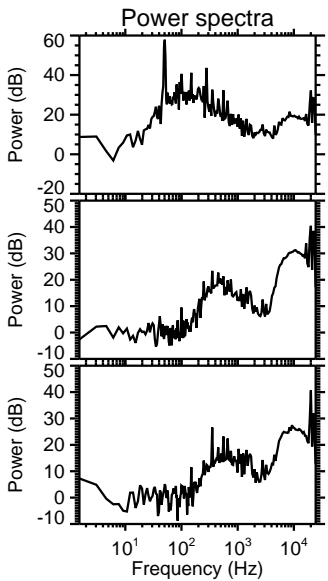
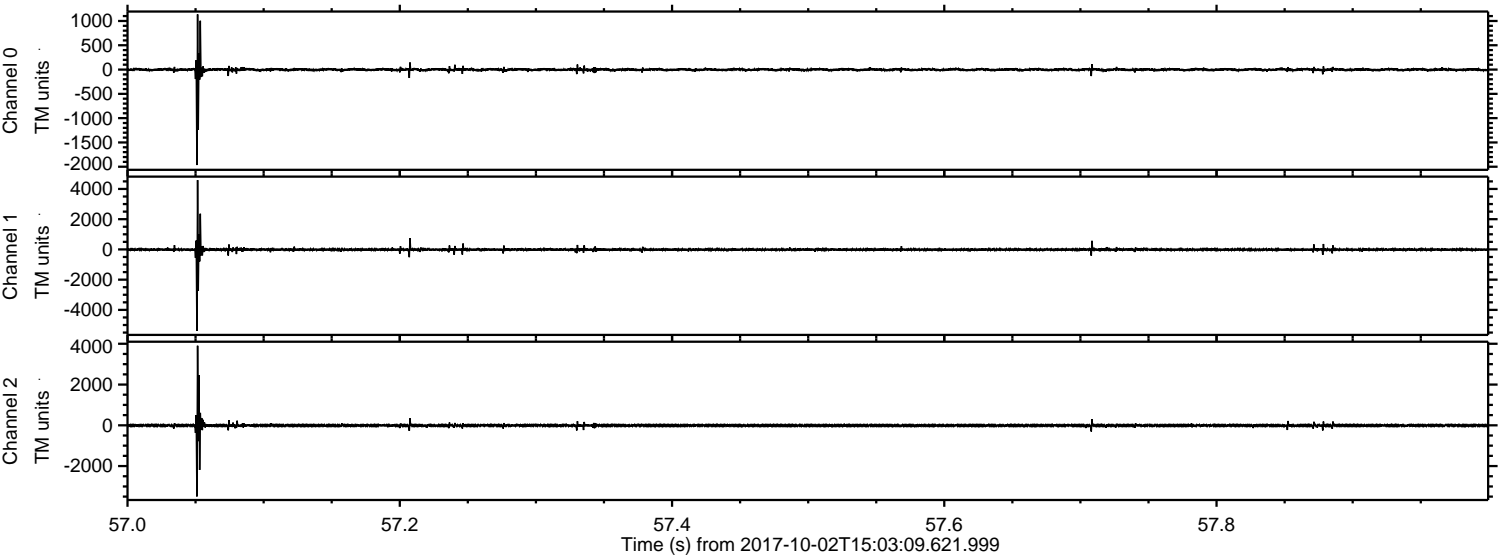



ELMAVAN 3D WAVEFORMS (Measured data sampled at 50 kHz) 51000 packets of 144 samples from 2017-10-02T15:03:09.621.999. Part 103/147

Processed Mon Oct 2 17:10:55 2017 by ELM ver.2012-10-06 from 001\_\_elm20171002\_150308\_\_dat00.bin

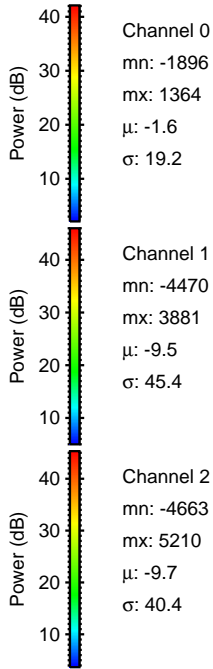
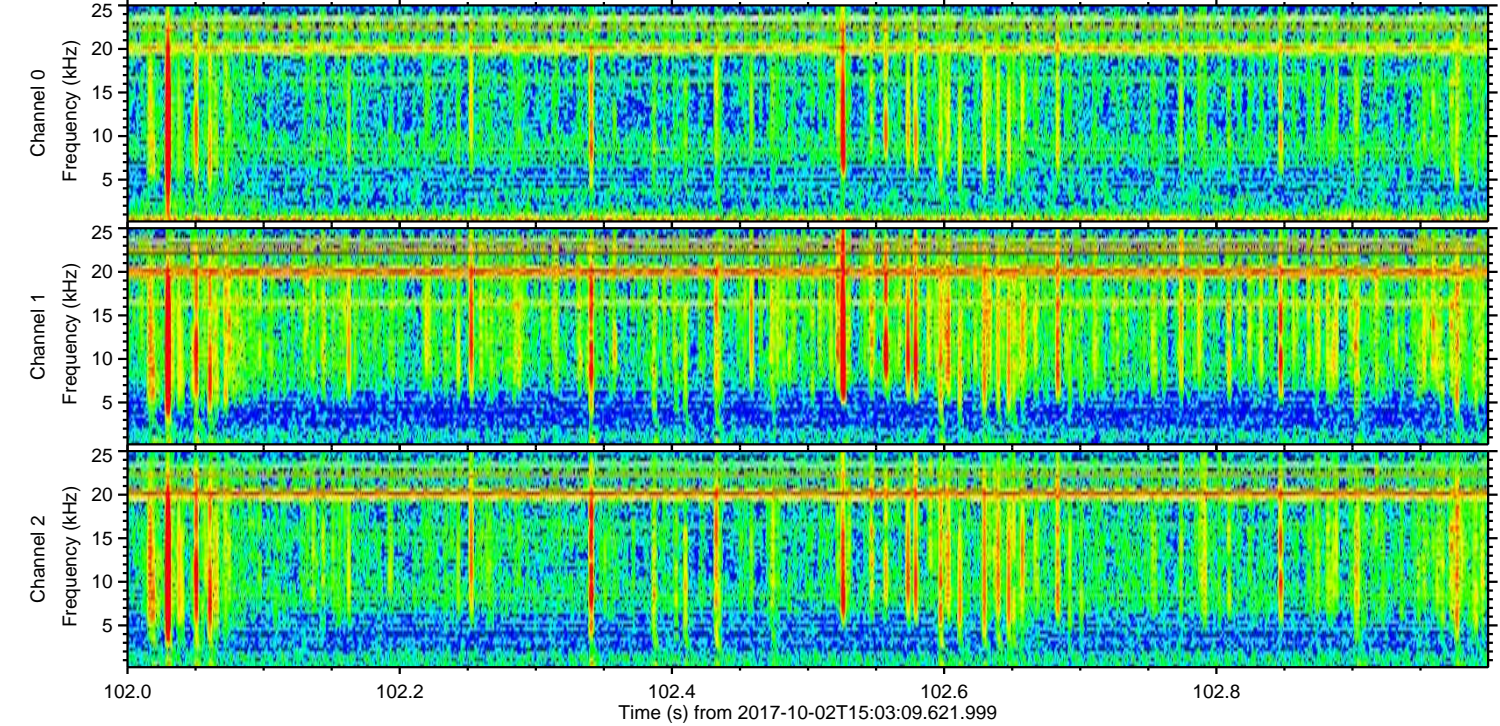
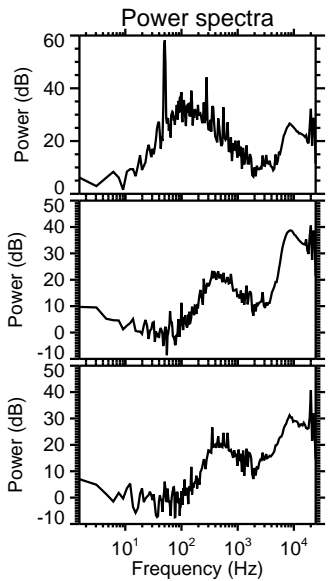
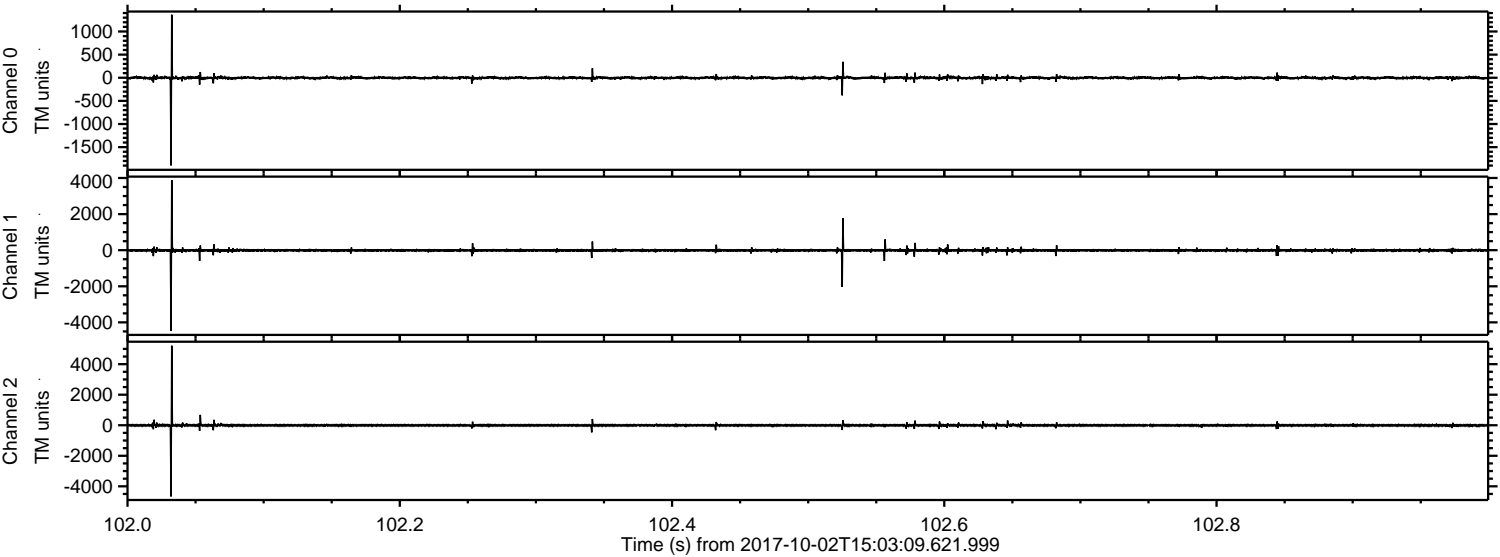

Channel 0  
mn: -1896  
mx: 1364  
 $\mu$ : -1.6  
 $\sigma$ : 19.2

Channel 1  
mn: -4470  
mx: 3881  
 $\mu$ : -9.5  
 $\sigma$ : 45.4

Channel 2  
mn: -4663  
mx: 5210  
 $\mu$ : -9.7  
 $\sigma$ : 40.4



ELMAVAN 3D WAVEFORMS (Measured data sampled at 50 kHz) 51000 packets of 144 samples from 2017-10-02T15:03:09.621.999. Part 128/147

Processed Mon Oct 2 17:10:55 2017 by ELM ver.2012-10-06 from 001\_\_elm20171002\_150308\_\_dat00.bin

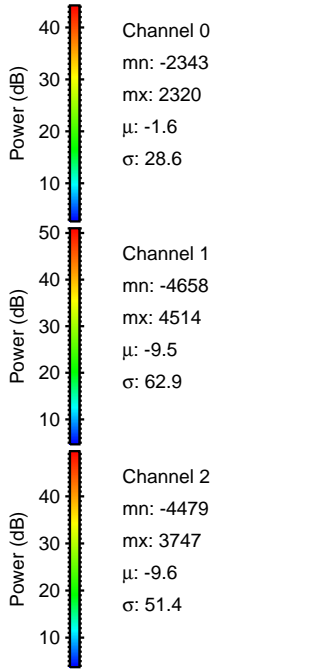
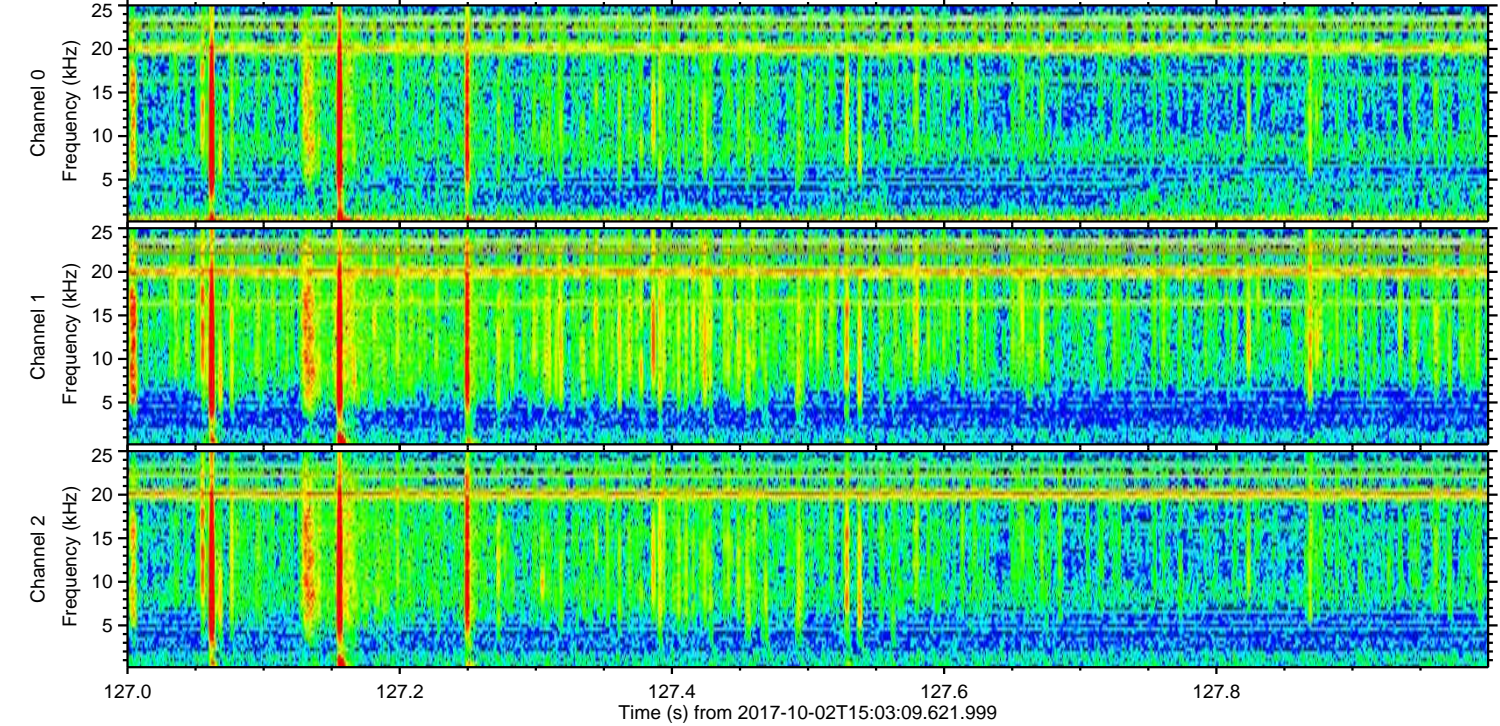
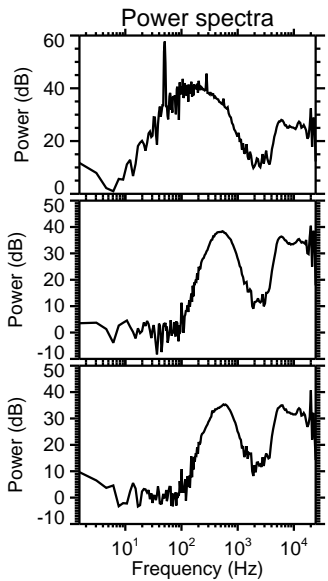
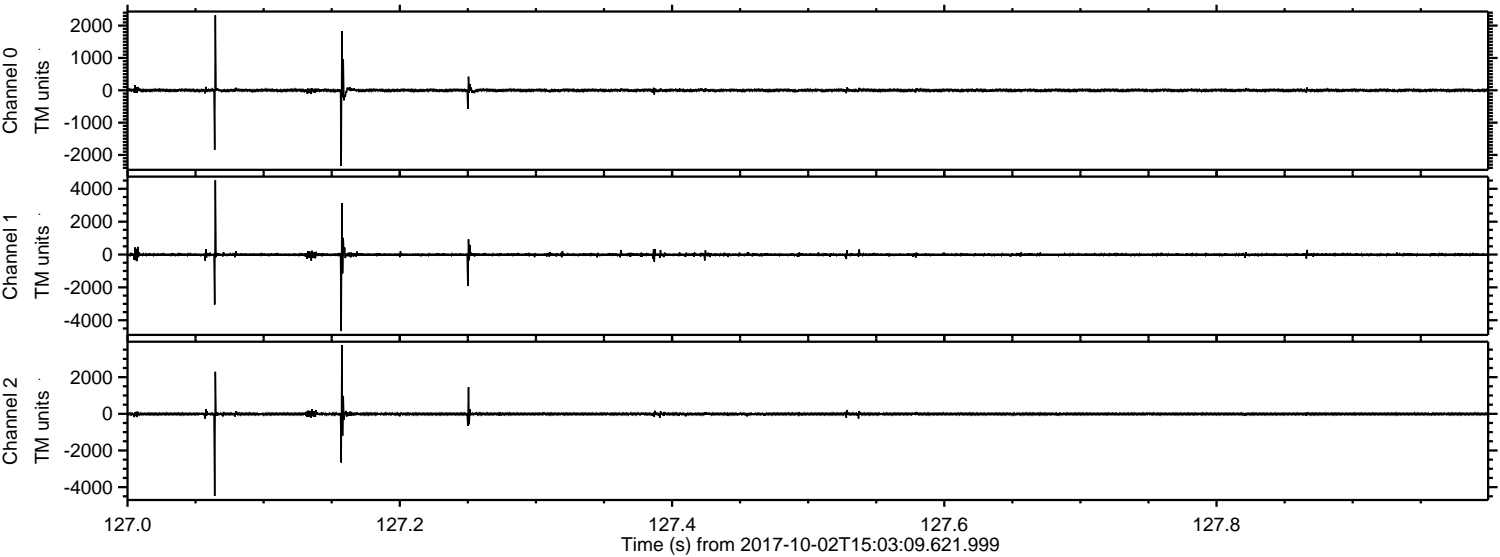



ELMAVAN 3D WAVEFORMS (Measured data sampled at 50 kHz) 51000 packets of 144 samples from 2017-10-02T15:03:09.621.999. Part 143/147

Processed Mon Oct 2 17:10:56 2017 by ELM ver.2012-10-06 from 001\_\_elm20171002\_150308\_\_dat00.bin

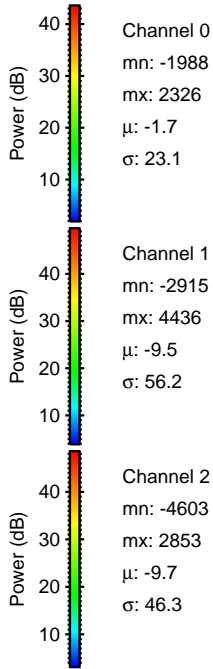
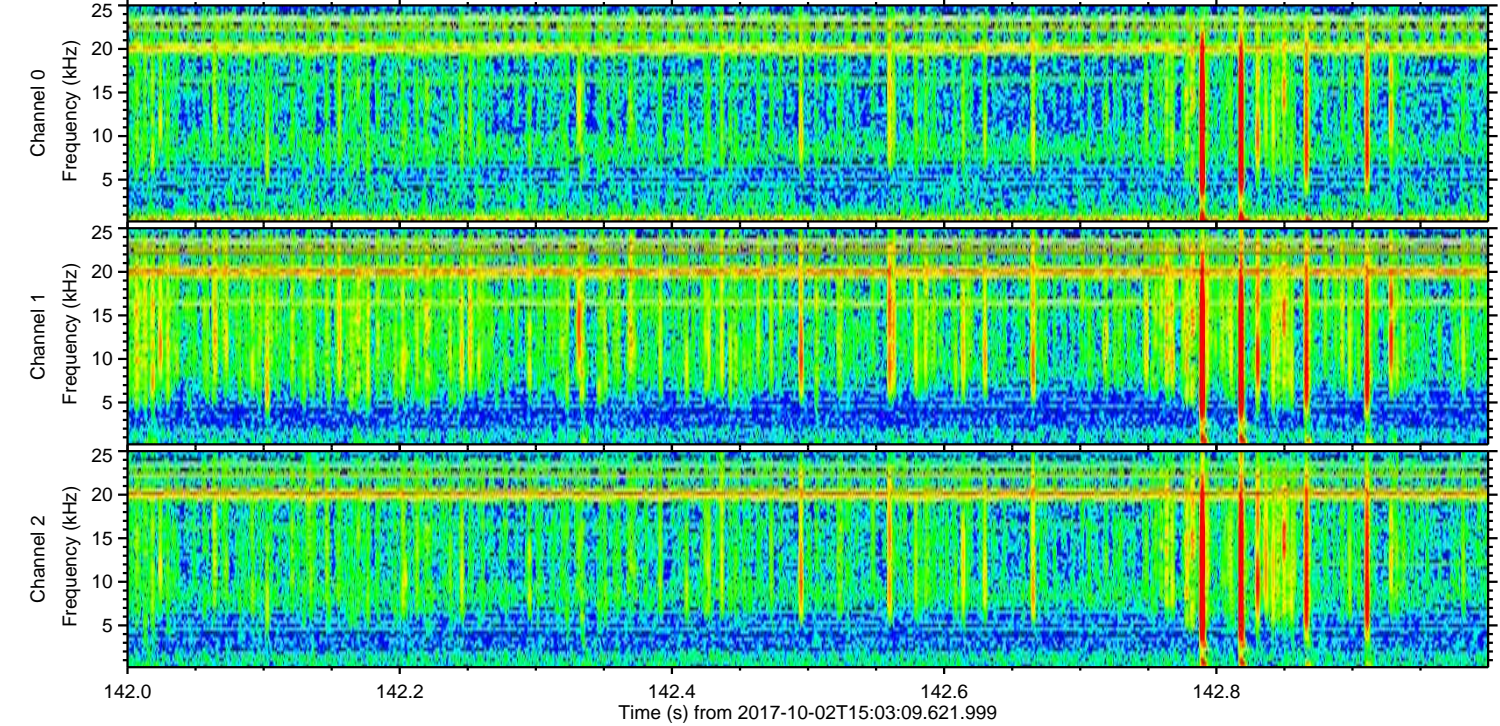
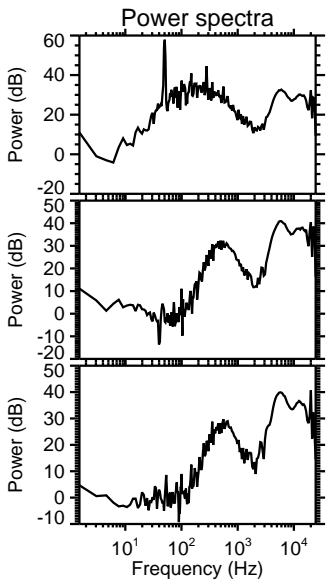
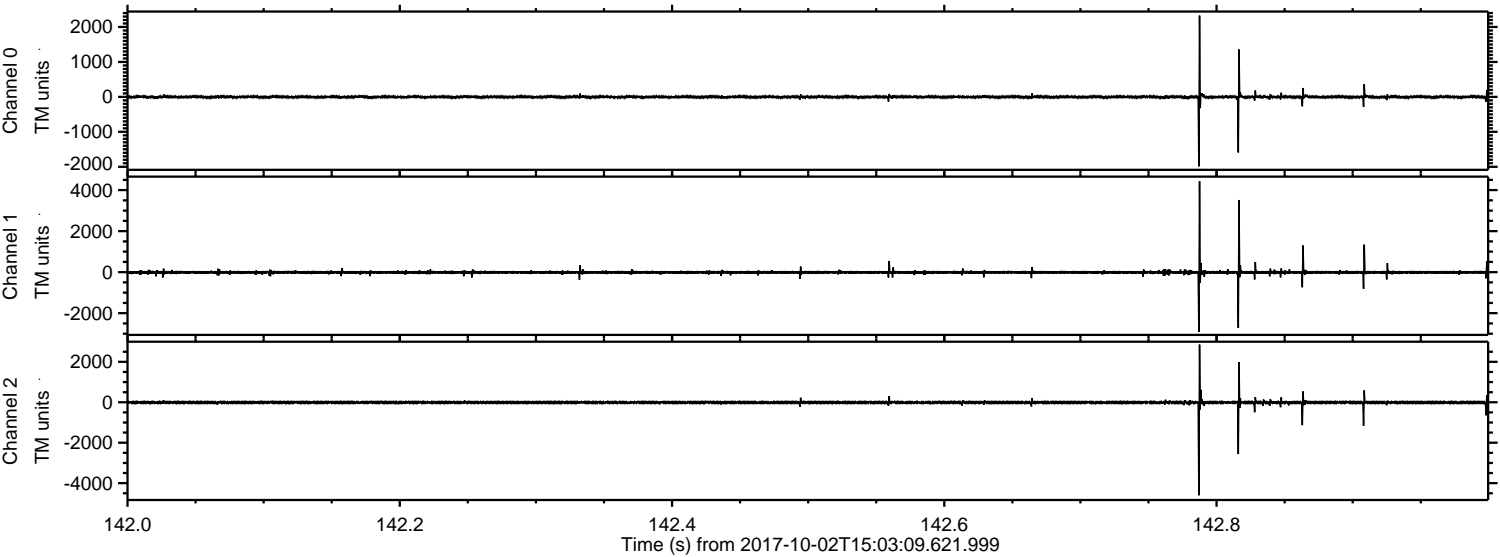

Channel 0  
mn: -1988  
mx: 2326  
 $\mu$ : -1.7  
 $\sigma$ : 23.1

Channel 1  
mn: -2915  
mx: 4436  
 $\mu$ : -9.5  
 $\sigma$ : 56.2

Channel 2  
mn: -4603  
mx: 2853  
 $\mu$ : -9.7  
 $\sigma$ : 46.3



ELMAVAN 3D WAVEFORMS (Measured data sampled at 50 kHz) 51000 packets of 144 samples from 2017-10-02T15:03:09.621.999. Part 101/147

Processed Mon Oct 2 17:10:56 2017 by ELM ver.2012-10-06 from 001\_\_elm20171002\_150308\_\_dat00.bin

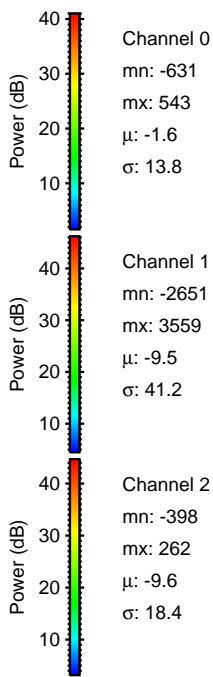
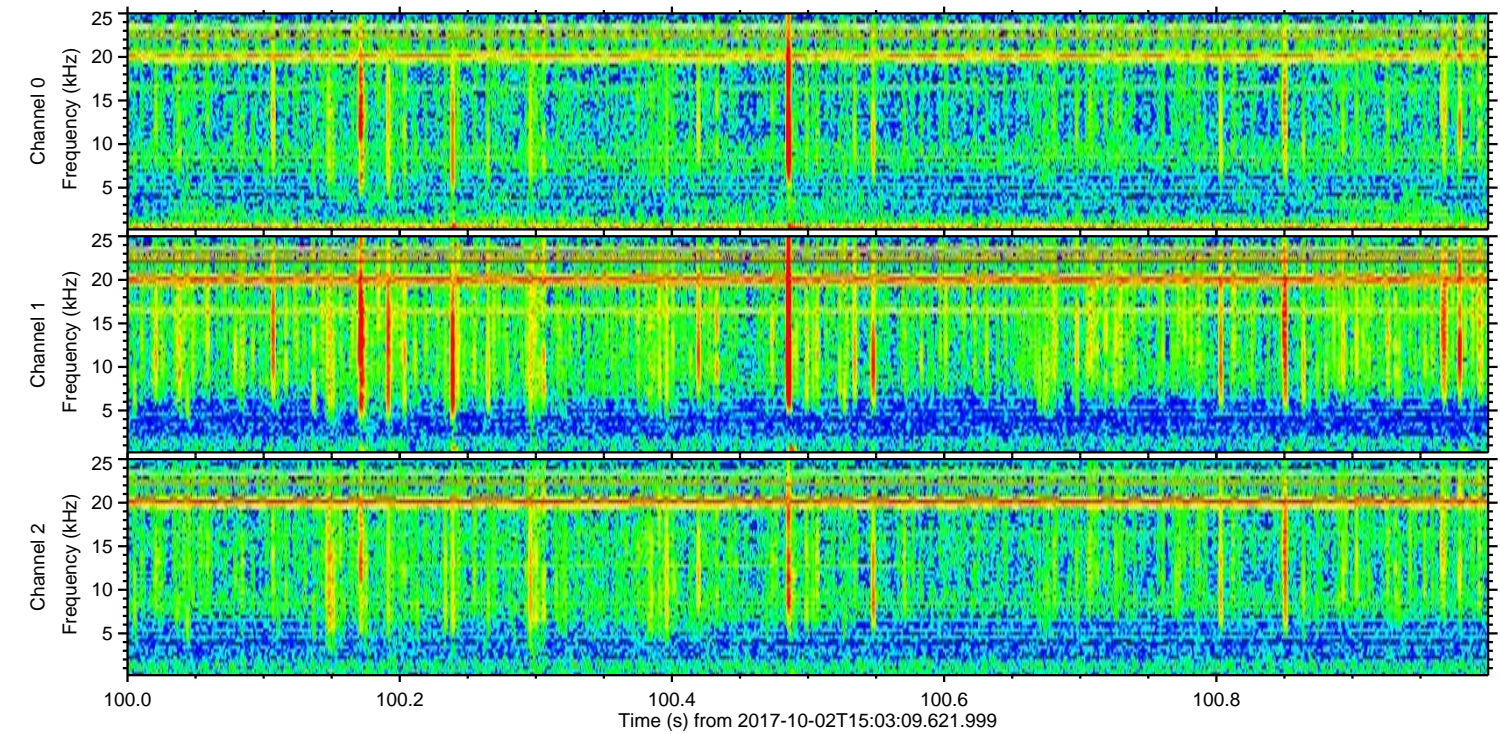
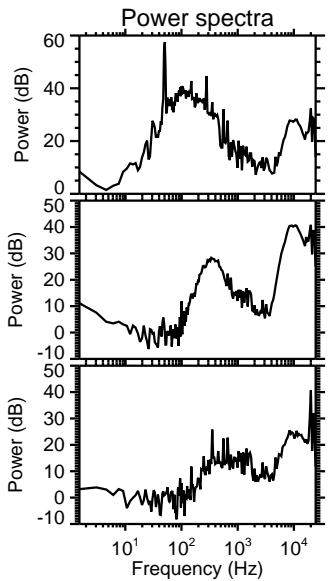
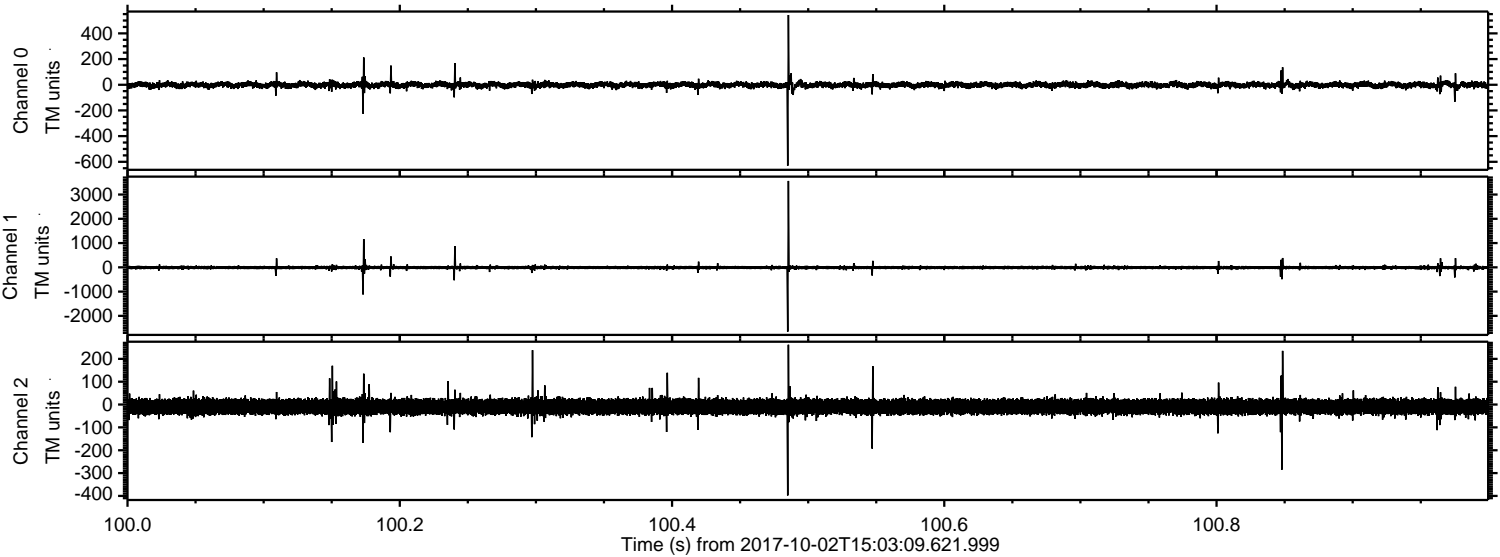



Processed Mon Oct 2 17:10:57 2017 by ELM ver.2012-10-06 from 001\_\_elm20171002\_150308\_\_dat00.bin

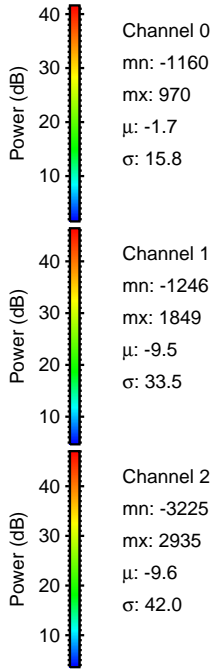
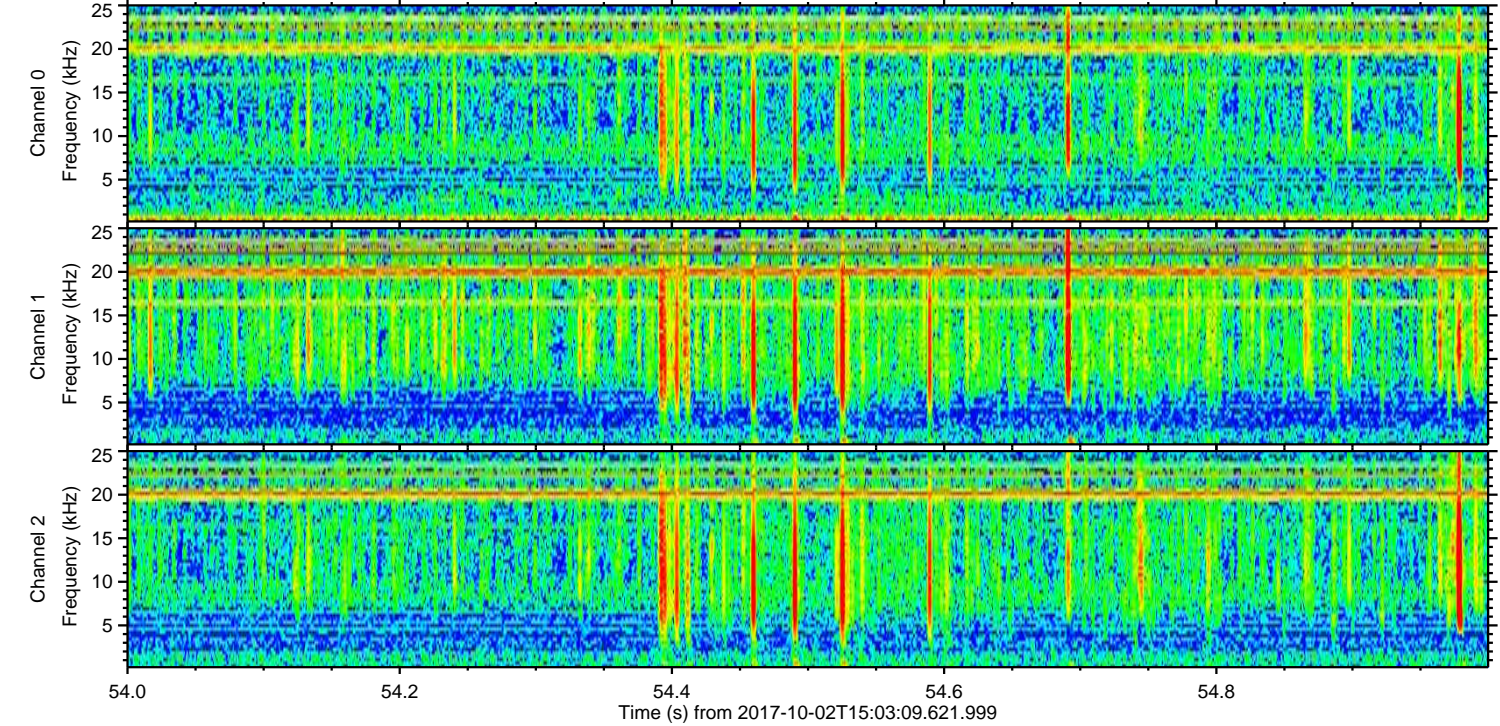
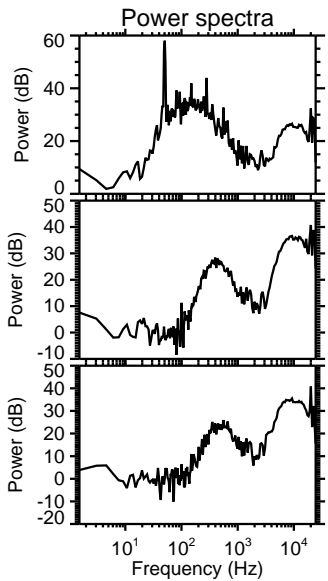
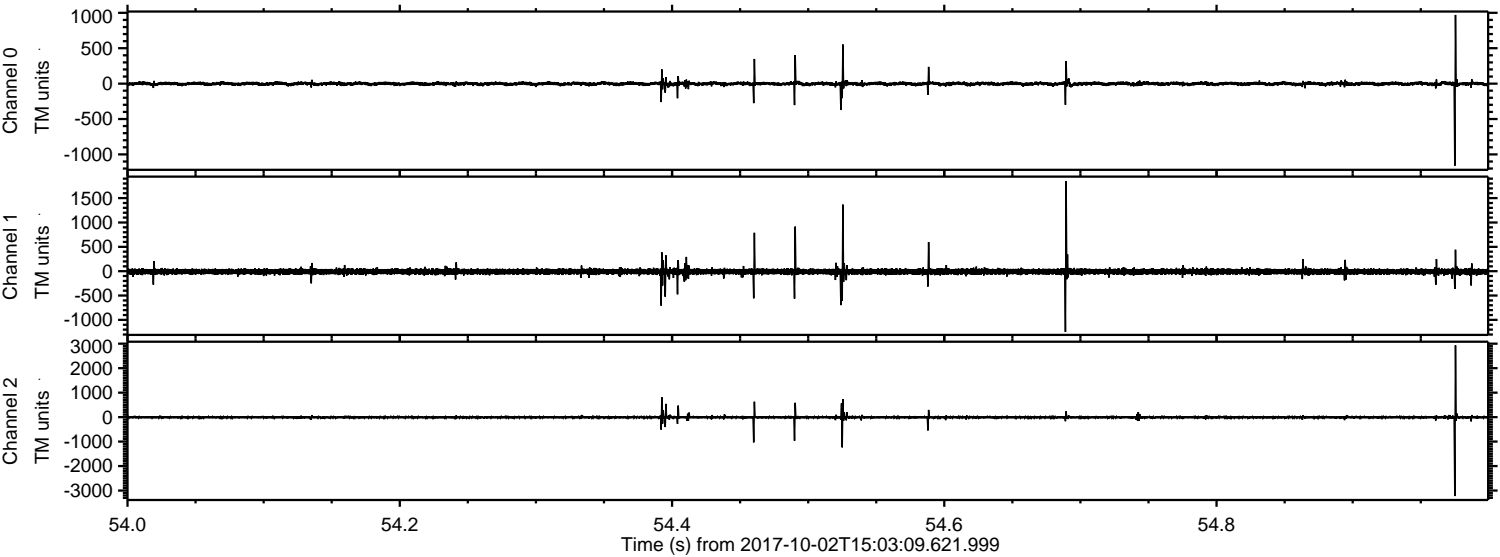



Processed Mon Oct 2 17:10:58 2017 by ELM ver.2012-10-06 from 001\_\_elm20171002\_150308\_\_dat00.bin

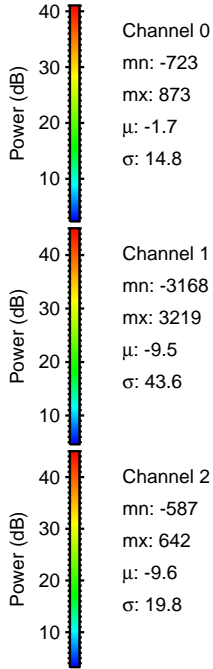
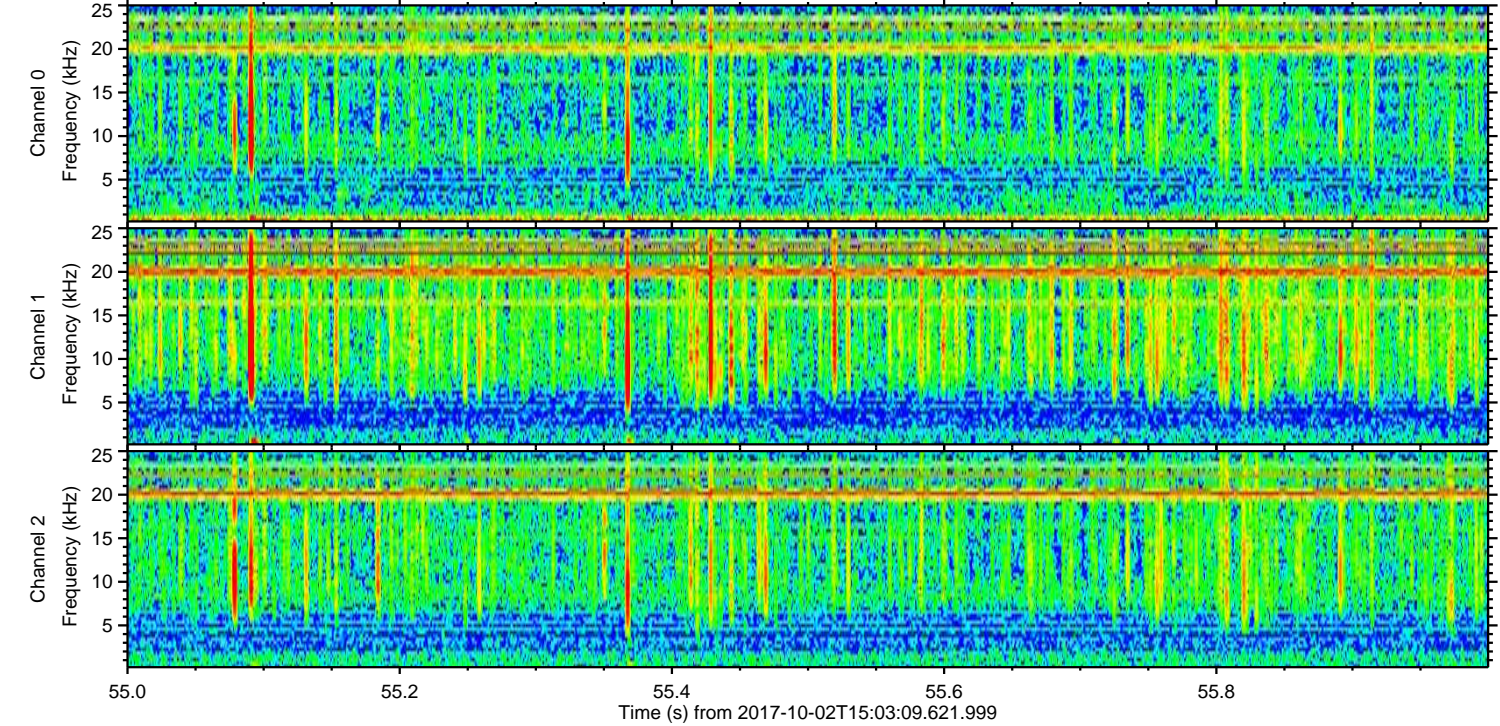
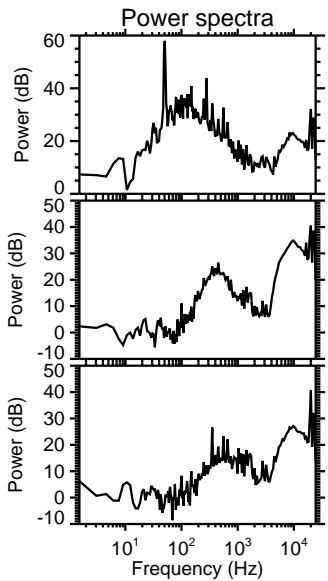
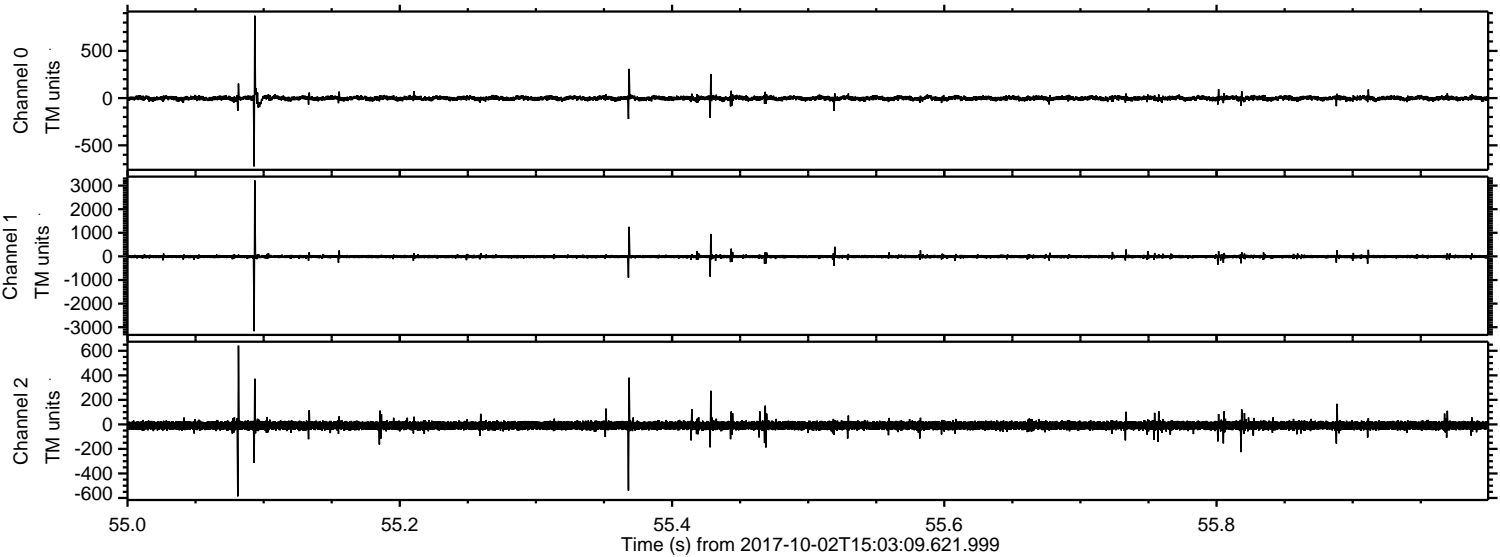



ELMAVAN 3D WAVEFORMS (Measured data sampled at 50 kHz) 51000 packets of 144 samples from 2017-10-02T15:03:09.621.999. Part 140/147

