

ELMAVAN 3D WAVEFORMS (Measured data sampled at 50 kHz) 51000 packets of 144 samples from 2017-10-02T09:07:54.370.000.

Processed Mon Oct 2 11:15:48 2017 by ELM ver.2012-10-06 from 001__elm20171002_090753__dat00.bin

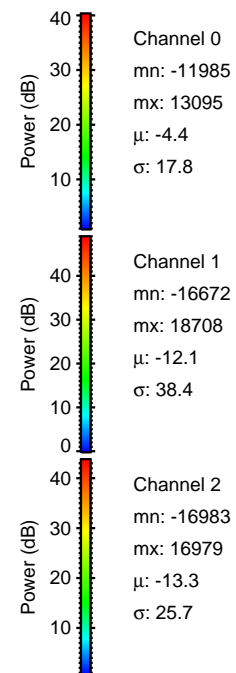

Processed Mon Oct 2 11:15:55 2017 by ELM ver.2012-10-06 from 001__elm20171002_090753__dat00.bin

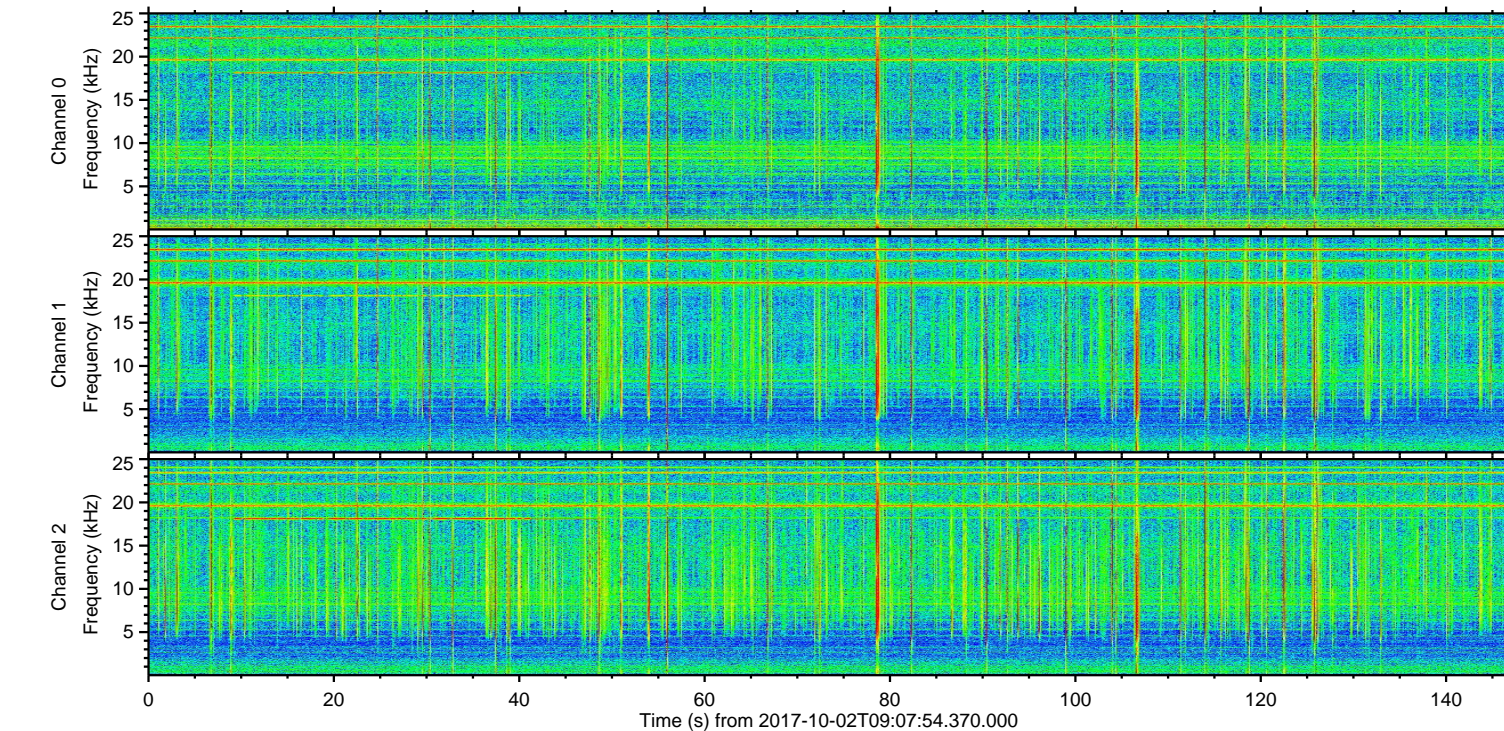
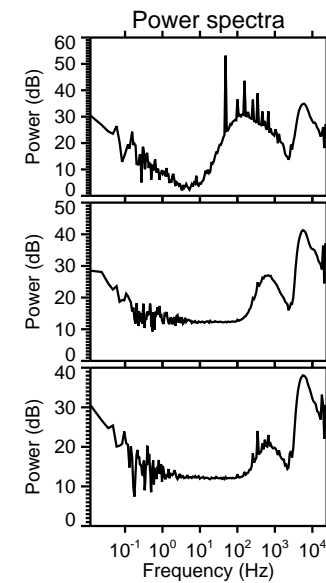
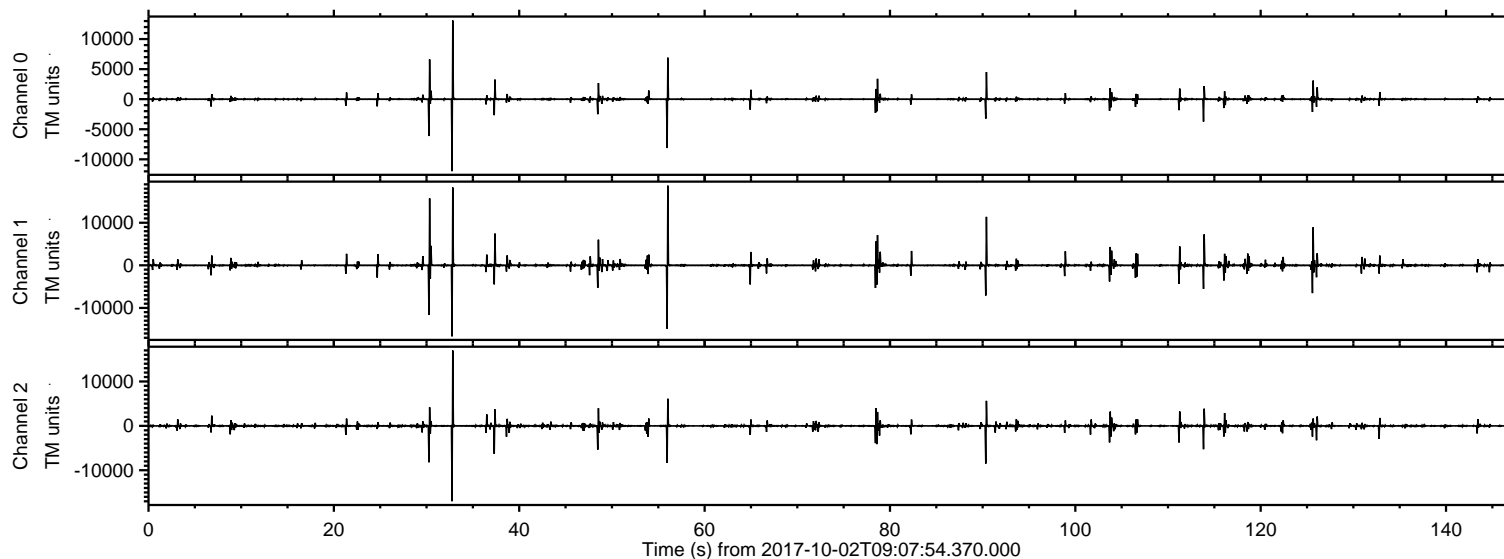
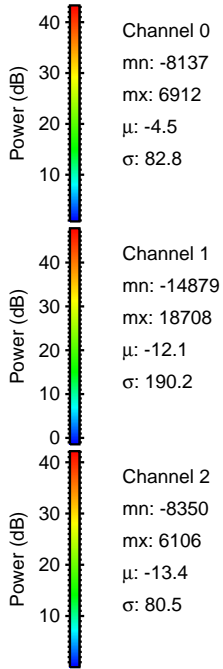
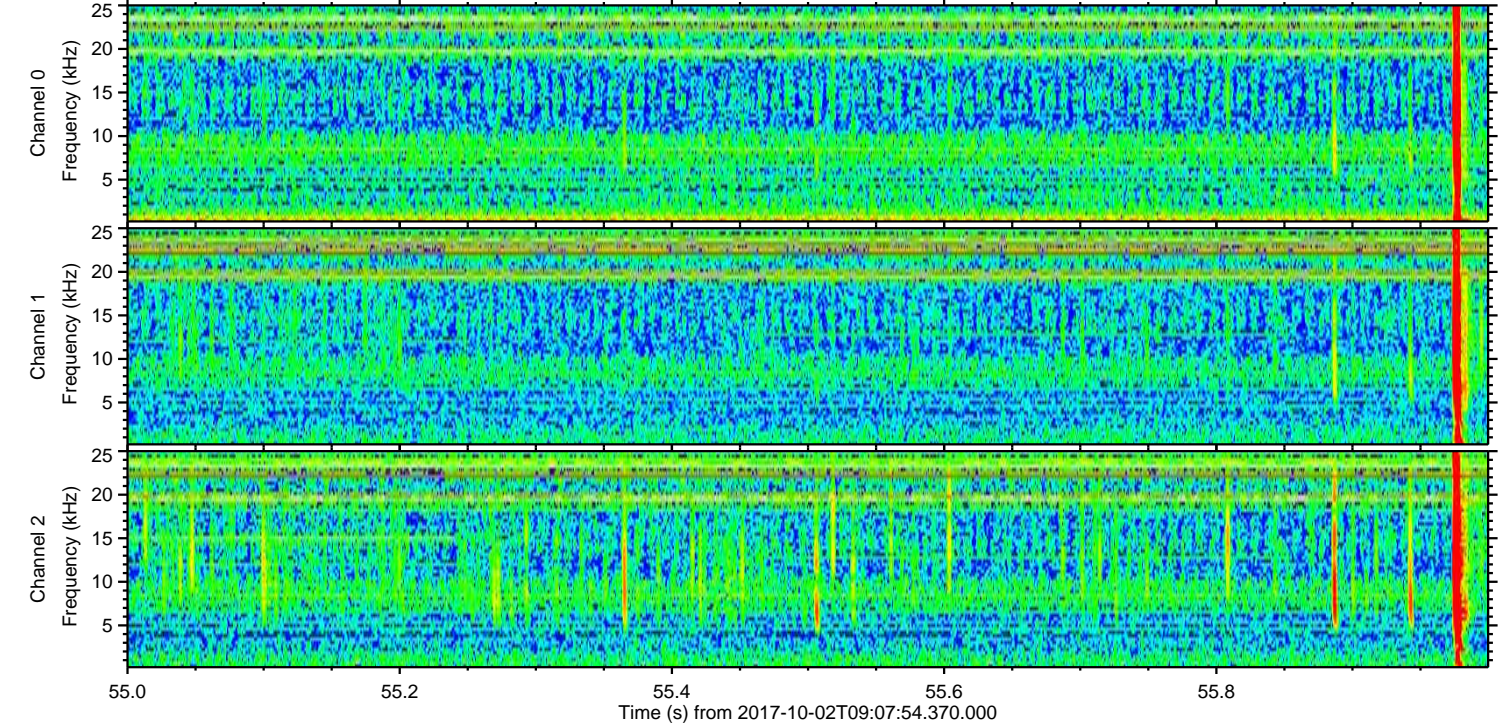
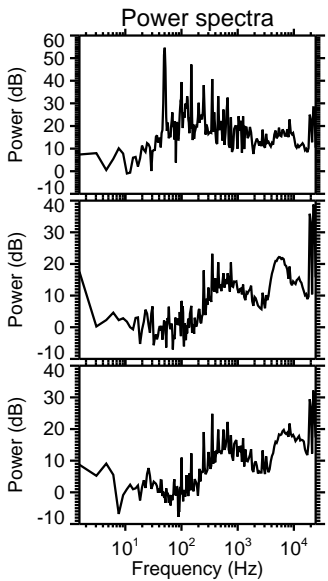
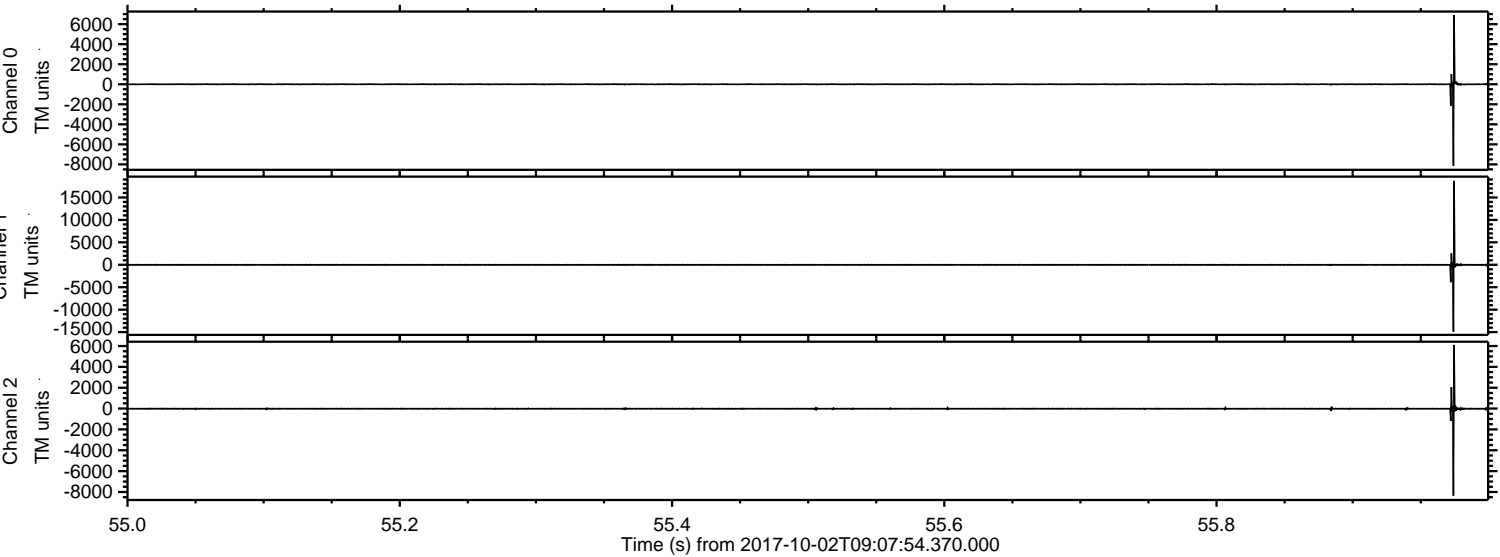

Processed Mon Oct 2 11:15:55 2017 by ELM ver.2012-10-06 from 001__elm20171002_090753__dat00.bin

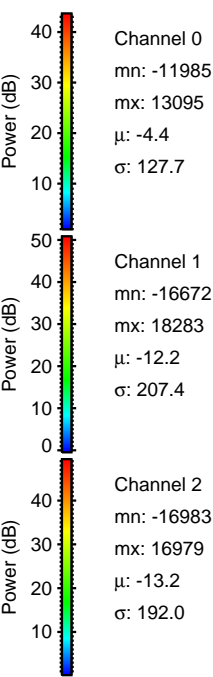
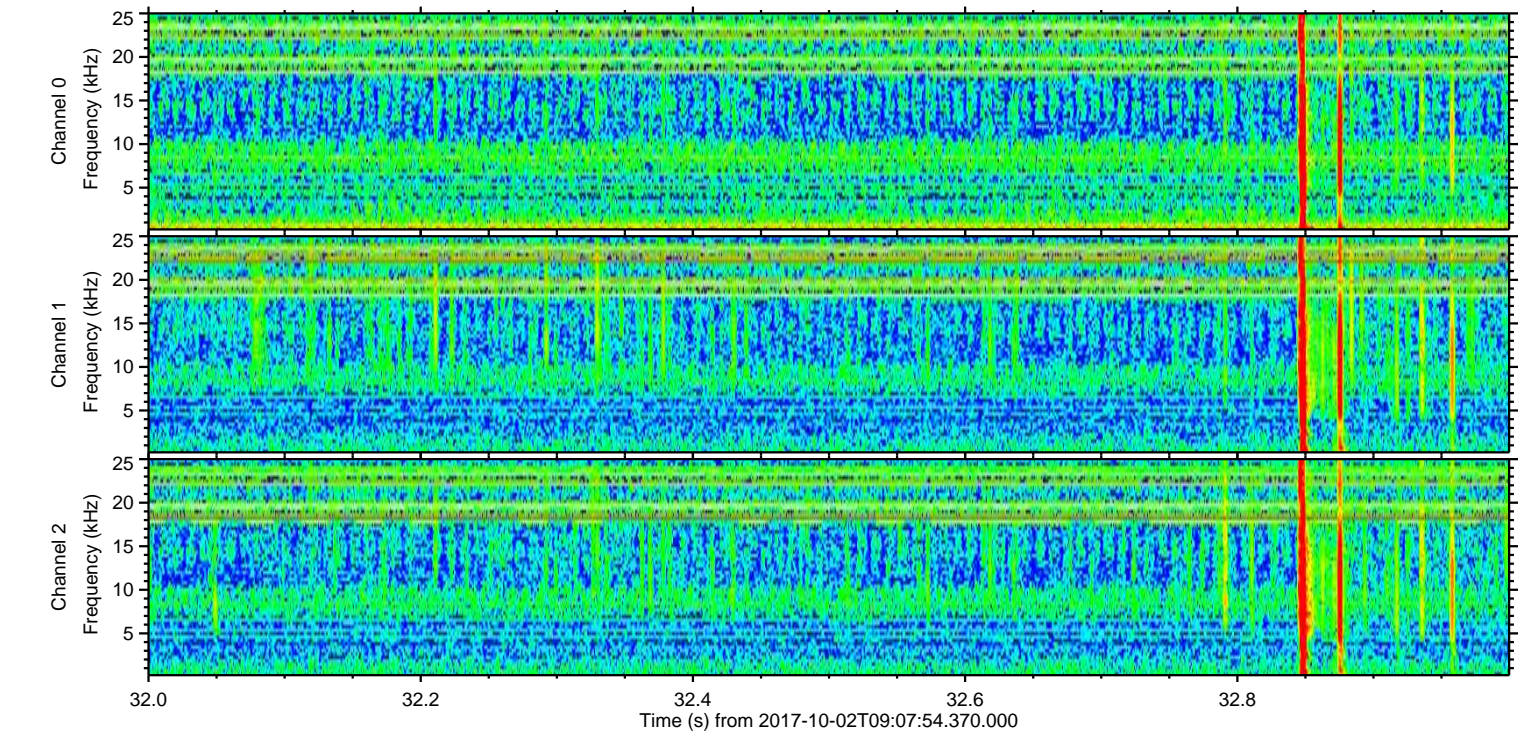
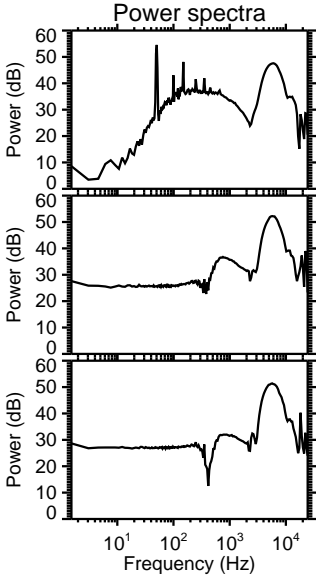
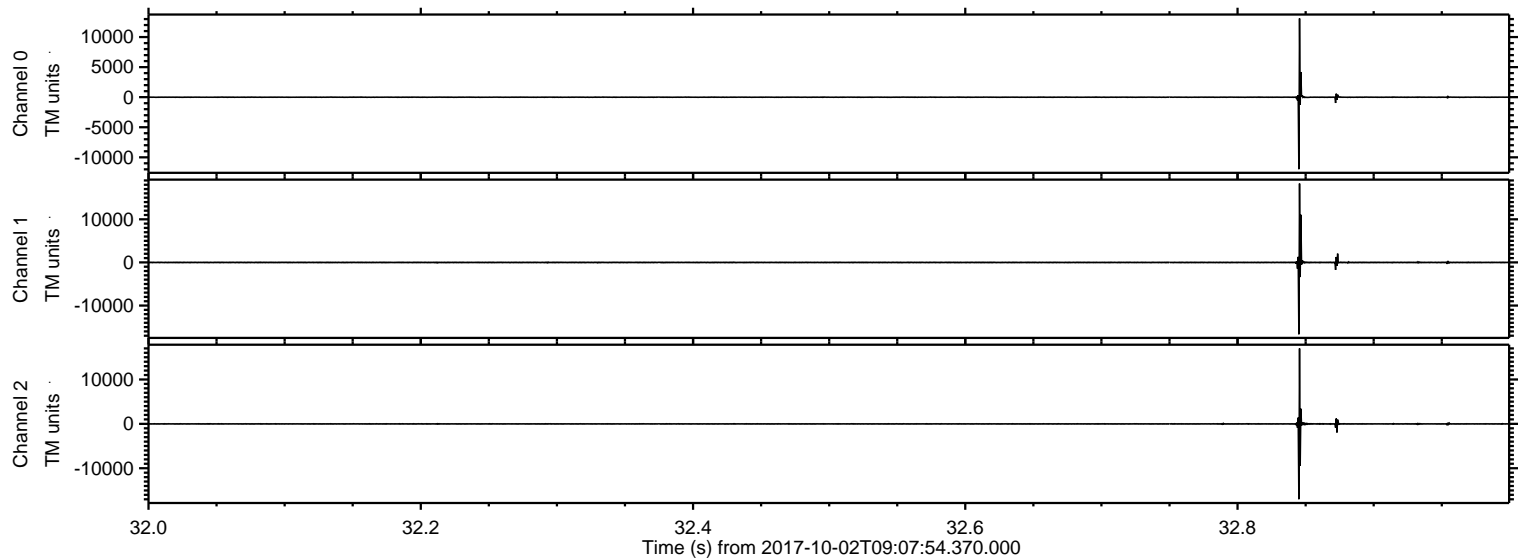

ELMAVAN 3D WAVEFORMS (Measured data sampled at 50 kHz) 51000 packets of 144 samples from 2017-10-02T09:07:54.370.000. Part 31/147

Processed Mon Oct 2 11:15:56 2017 by ELM ver.2012-10-06 from 001__elm20171002_090753__dat00.bin

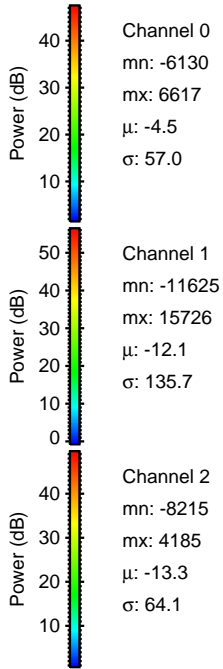
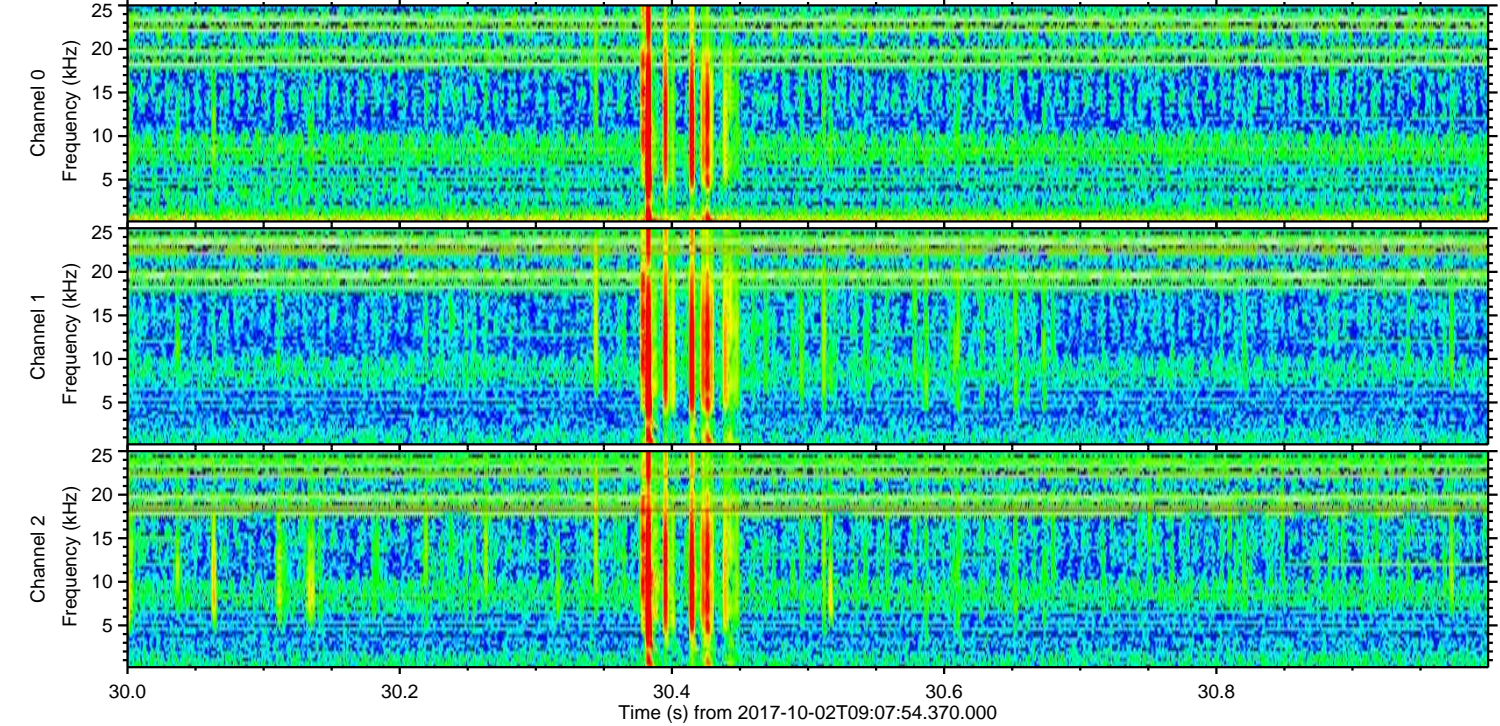
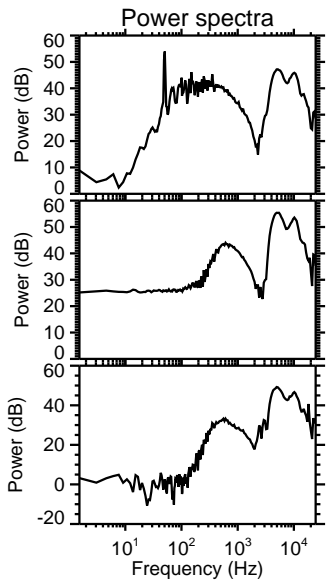
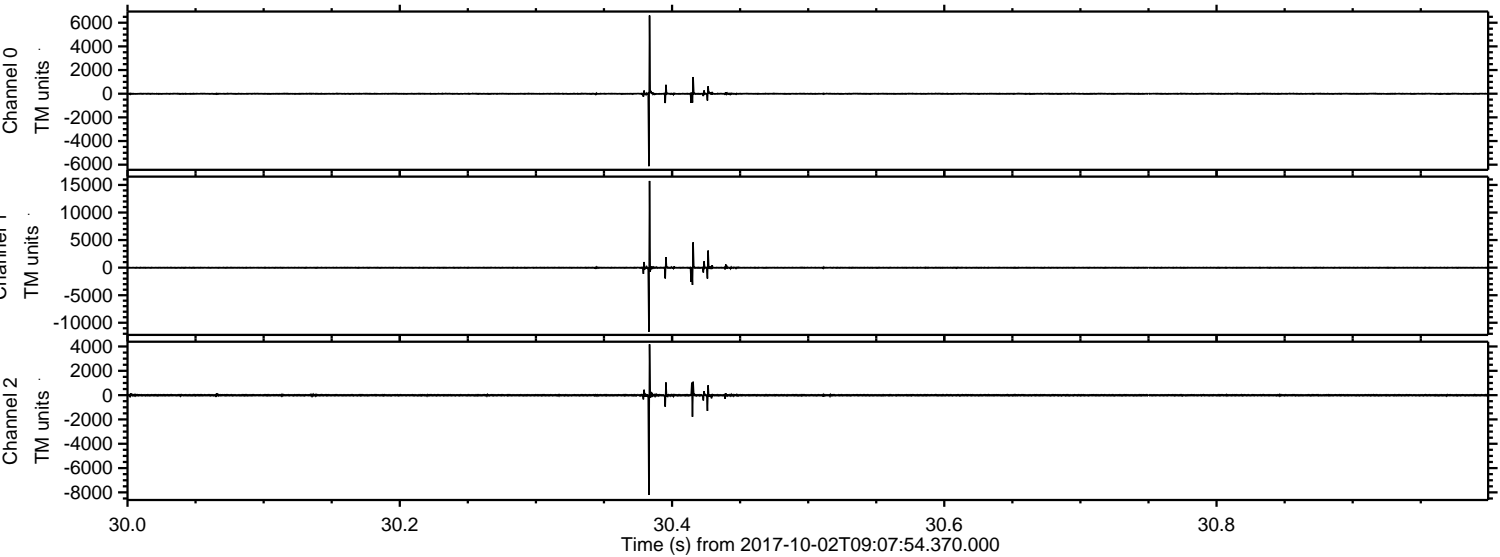

Processed Mon Oct 2 11:15:57 2017 by ELM ver.2012-10-06 from 001__elm20171002_090753__dat00.bin

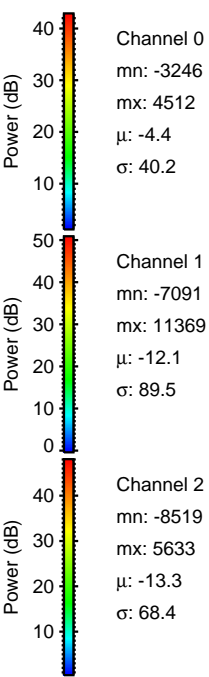
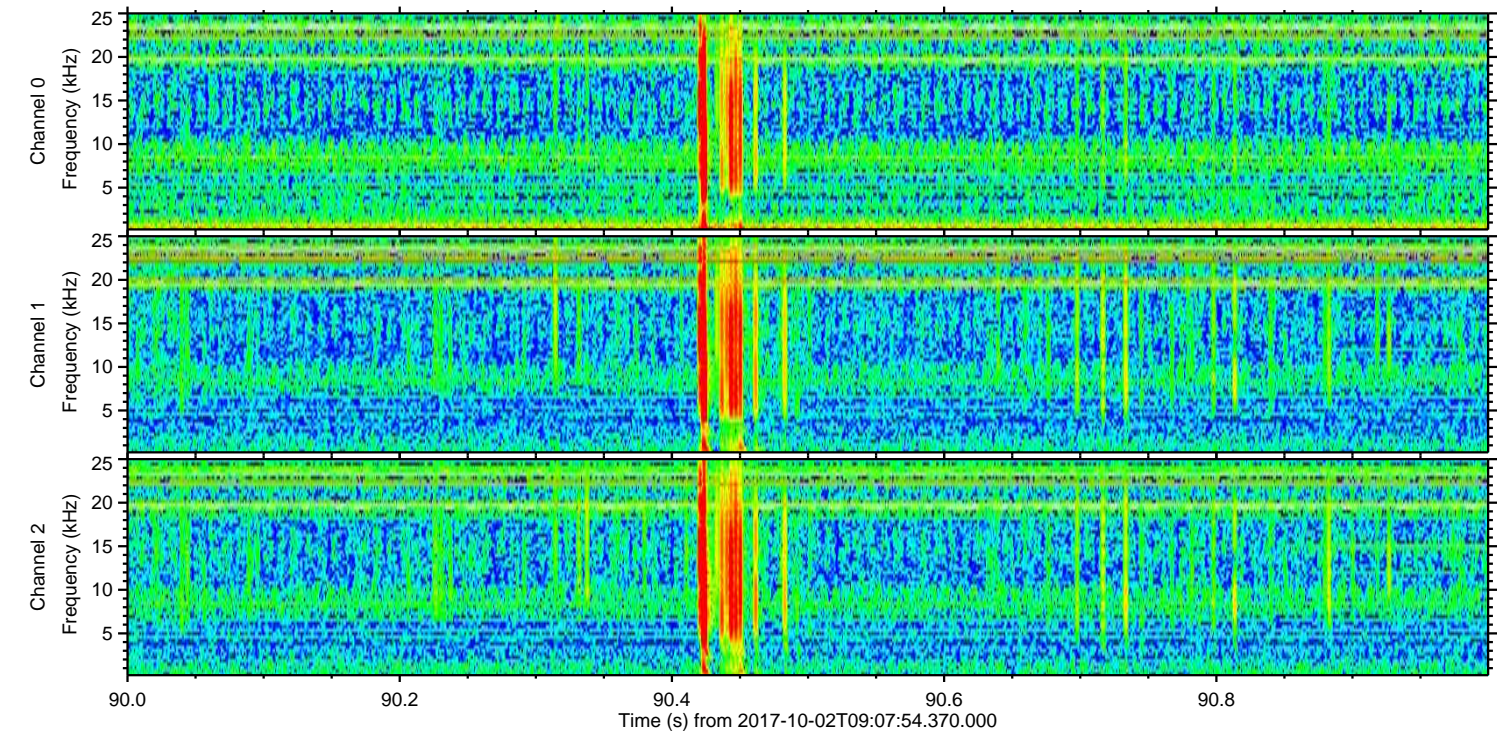
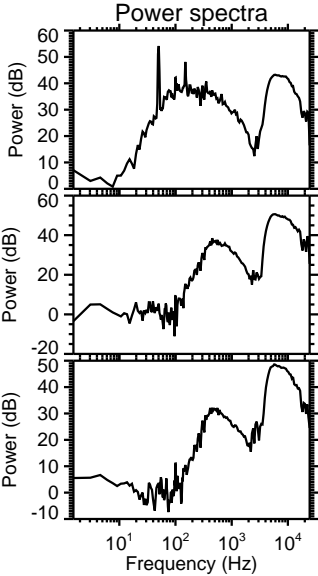
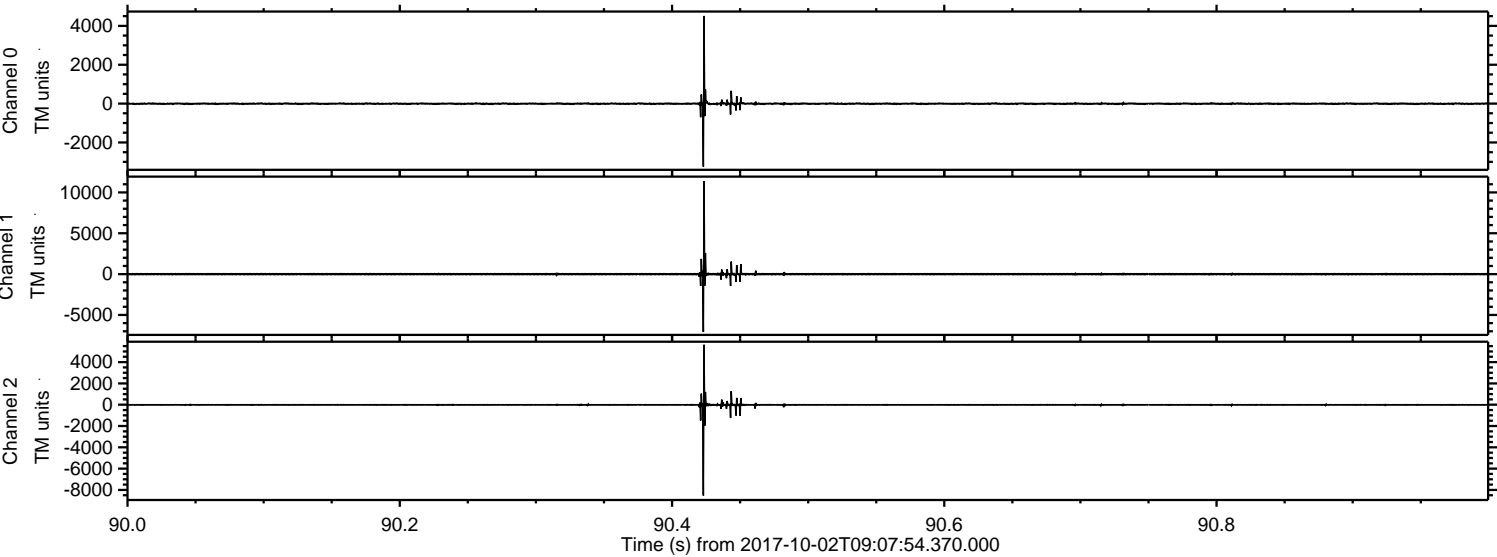

ELMAVAN 3D WAVEFORMS (Measured data sampled at 50 kHz) 51000 packets of 144 samples from 2017-10-02T09:07:54.370.000. Part 126/147

Processed Mon Oct 2 11:15:57 2017 by ELM ver.2012-10-06 from 001__elm20171002_090753__dat00.bin

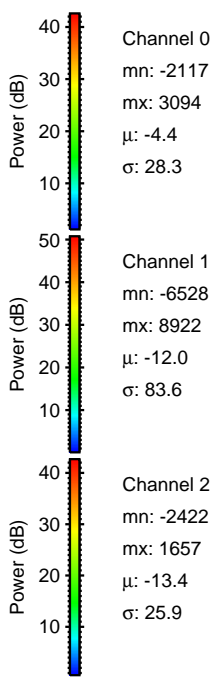
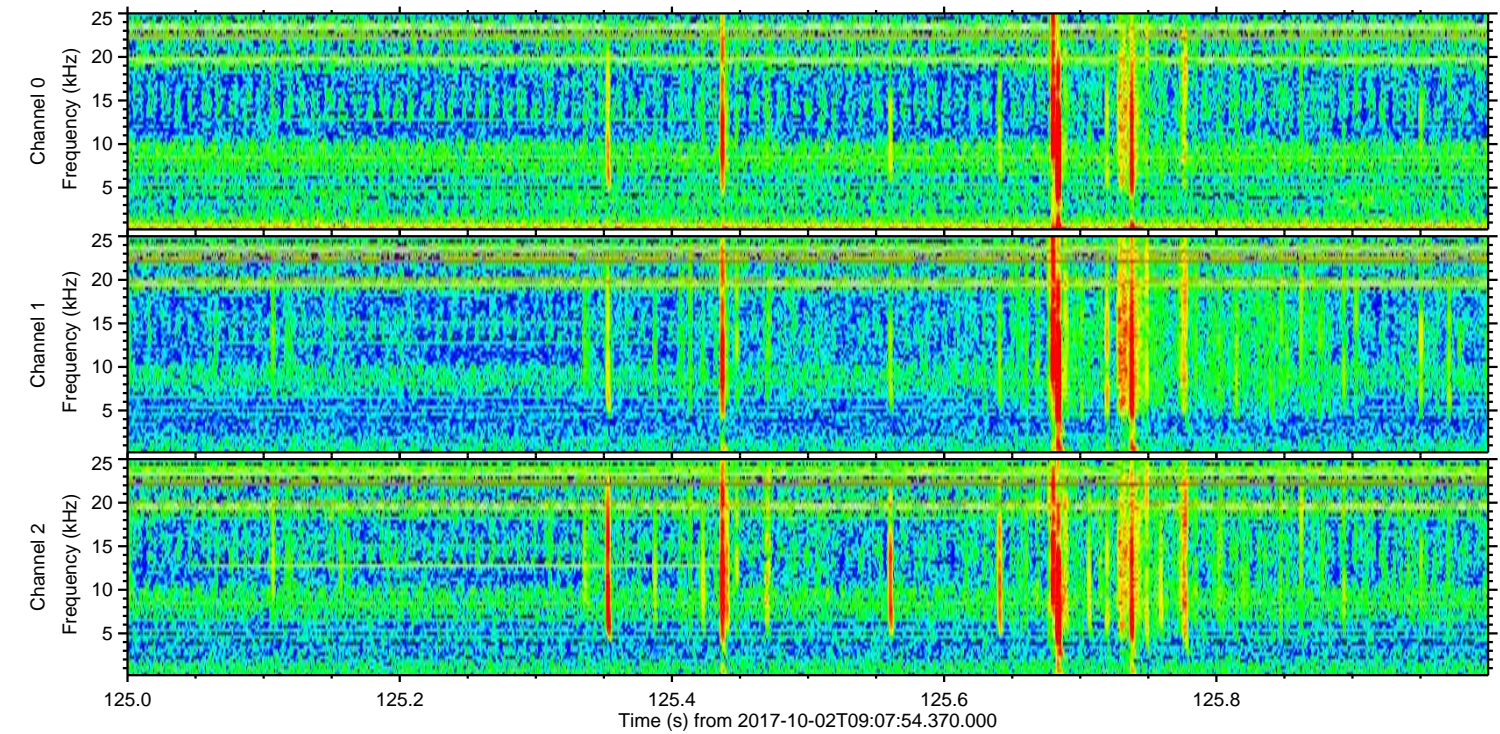
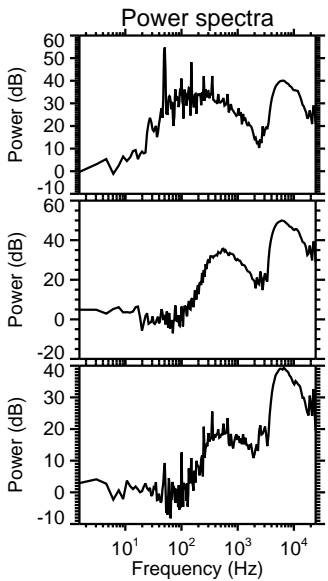
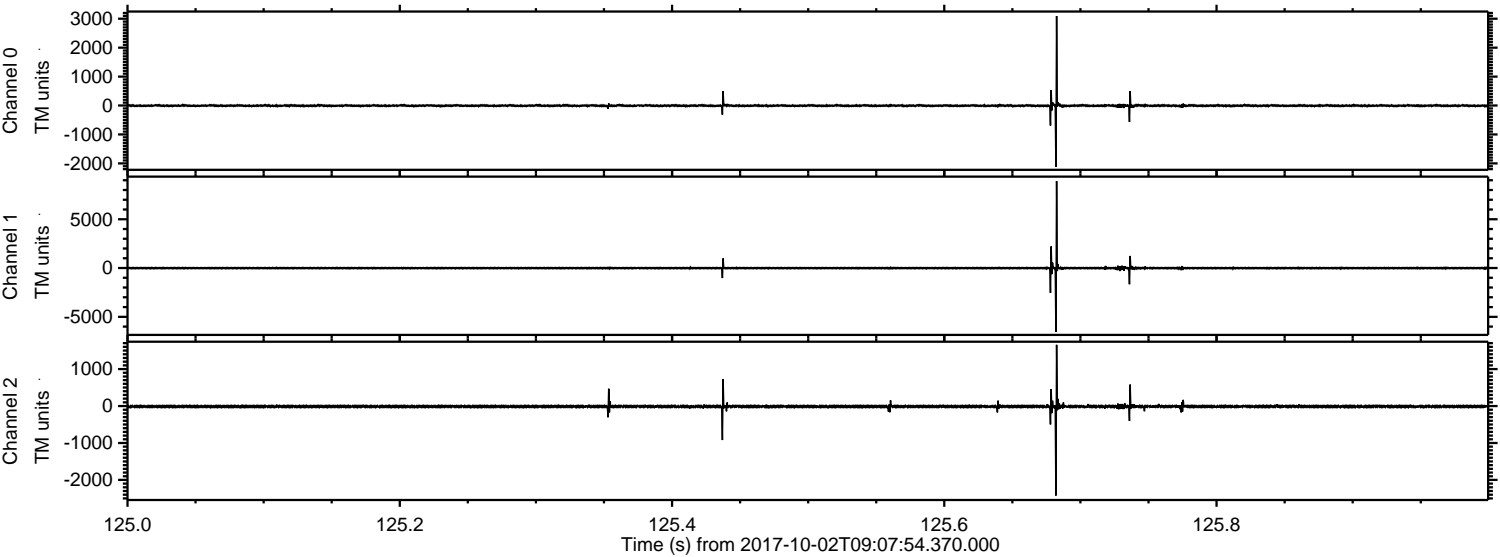

Processed Mon Oct 2 11:15:58 2017 by ELM ver.2012-10-06 from 001__elm20171002_090753__dat00.bin

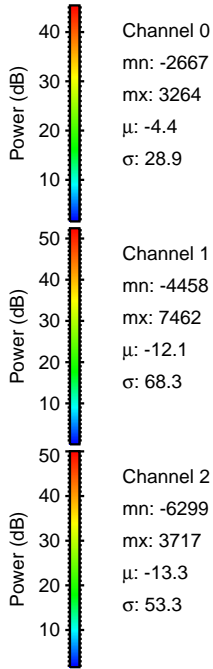
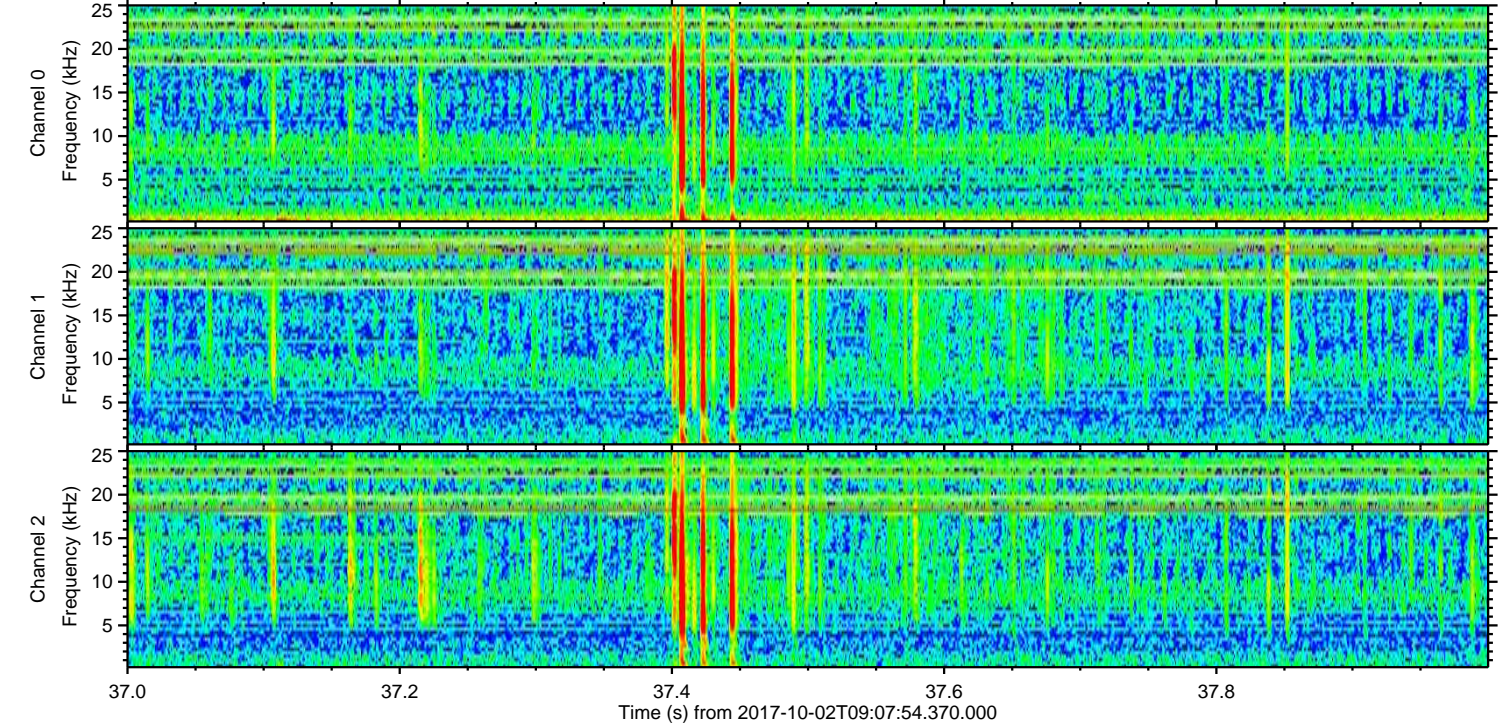
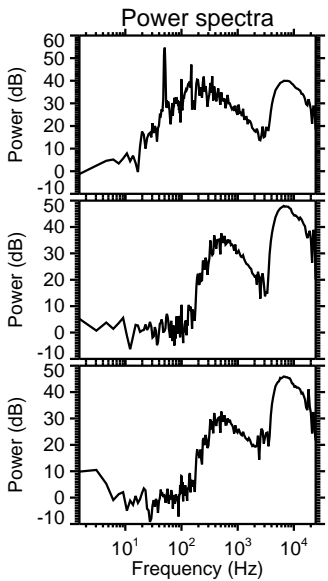
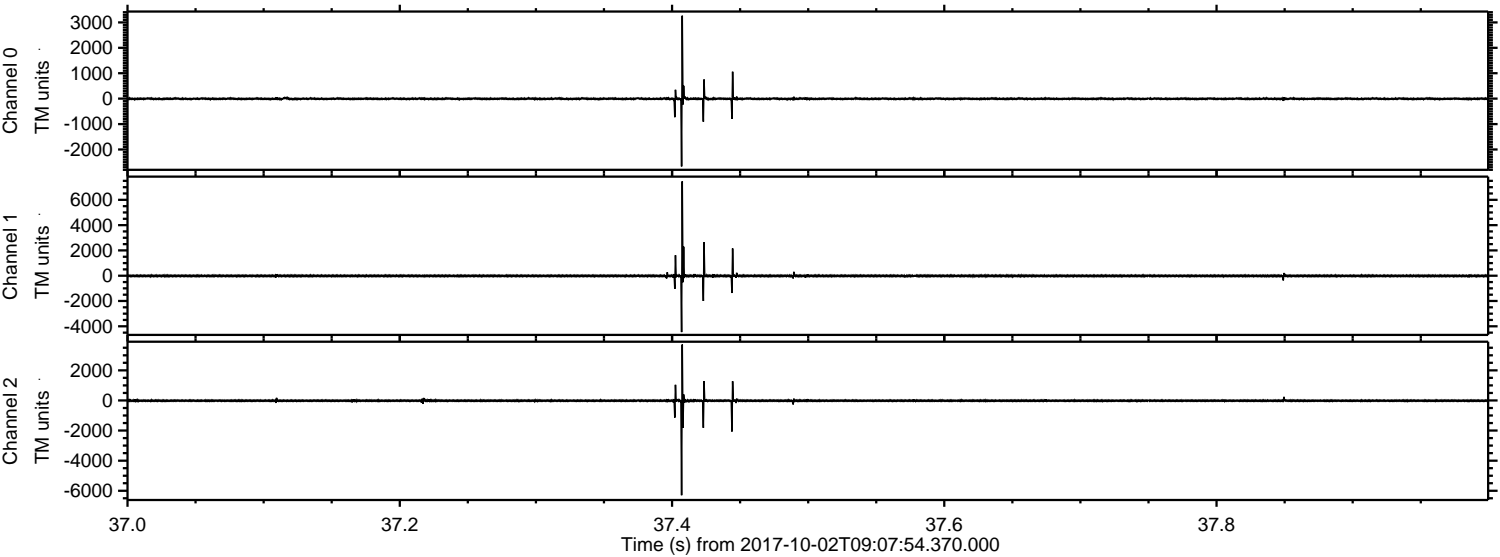

ELMAVAN 3D WAVEFORMS (Measured data sampled at 50 kHz) 51000 packets of 144 samples from 2017-10-02T09:07:54.370.000. Part 114/147

Processed Mon Oct 2 11:15:58 2017 by ELM ver.2012-10-06 from 001__elm20171002_090753__dat00.bin

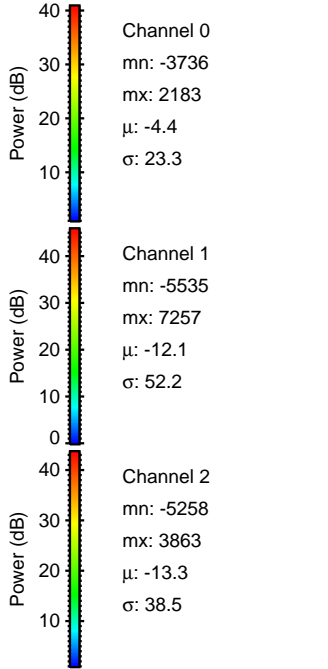
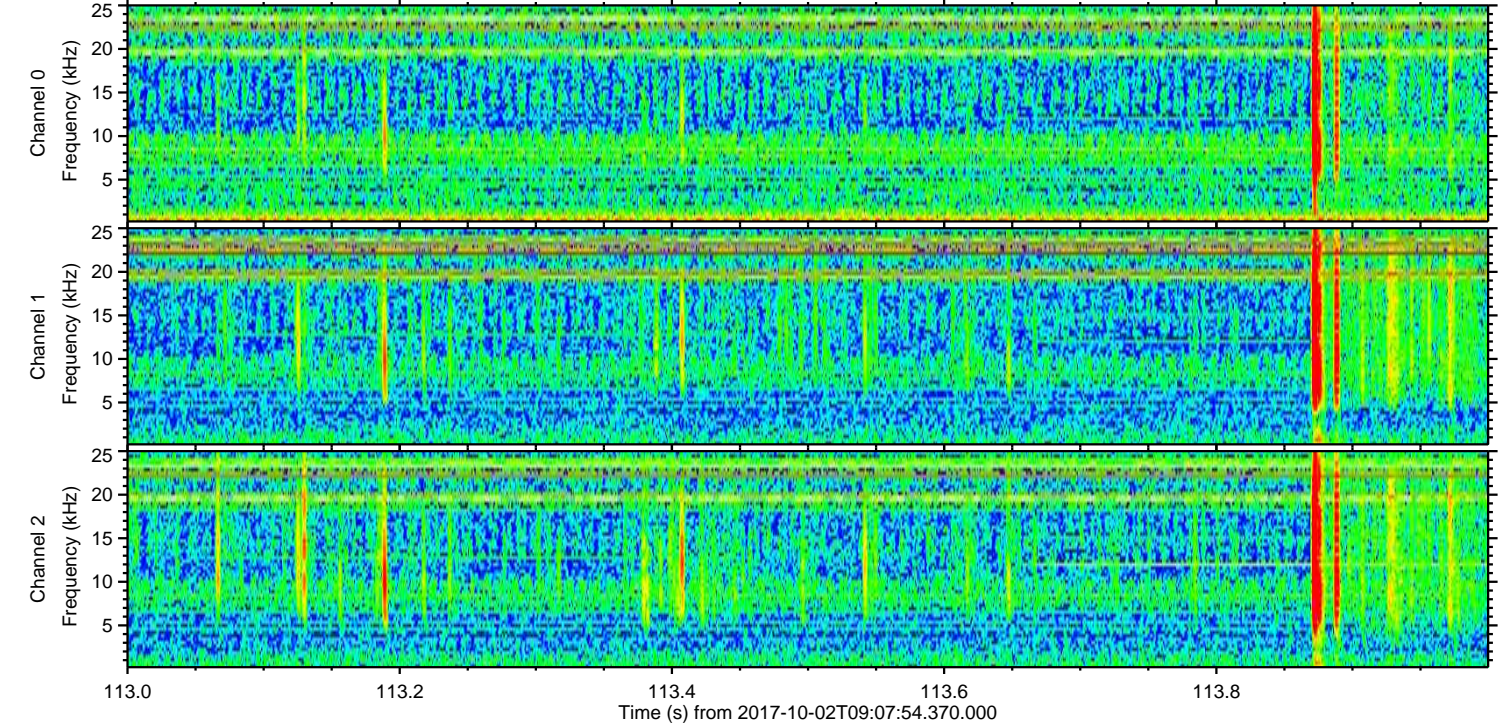
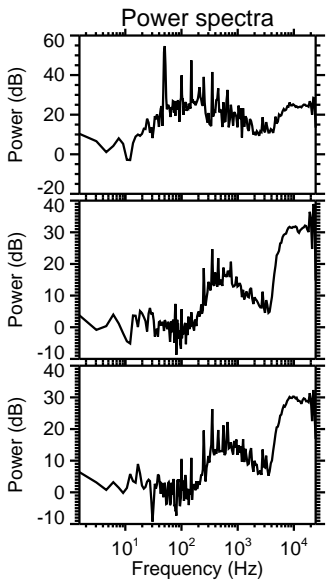
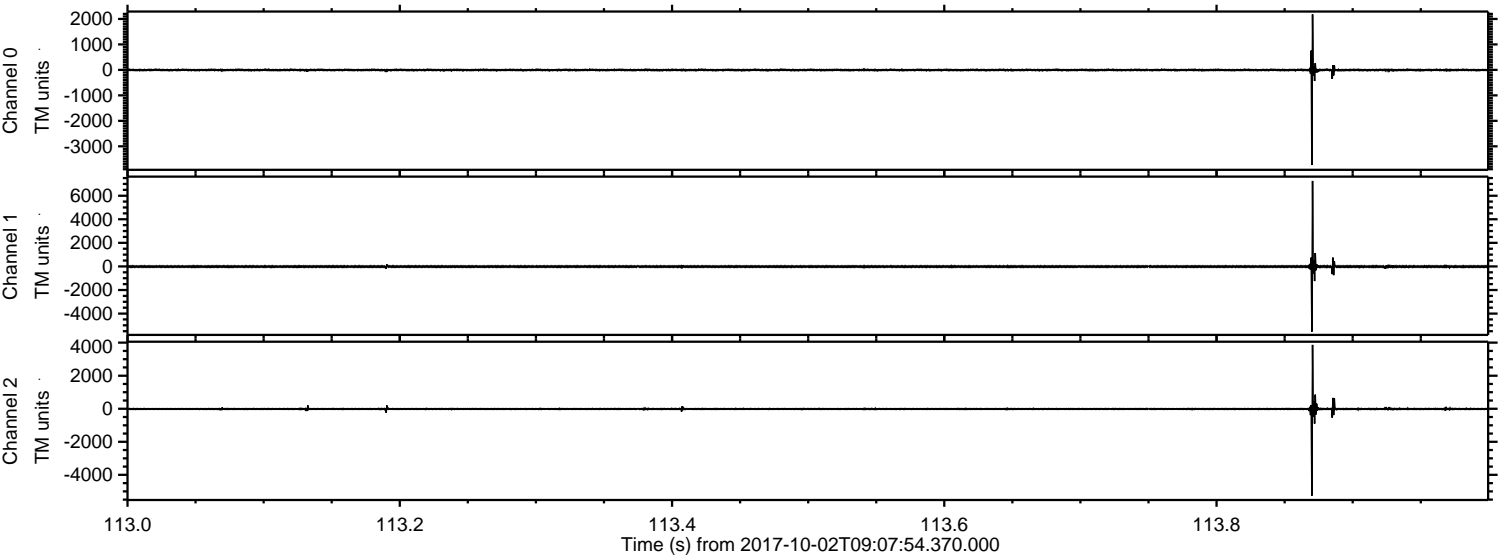

Processed Mon Oct 2 11:15:59 2017 by ELM ver.2012-10-06 from 001__elm20171002_090753__dat00.bin

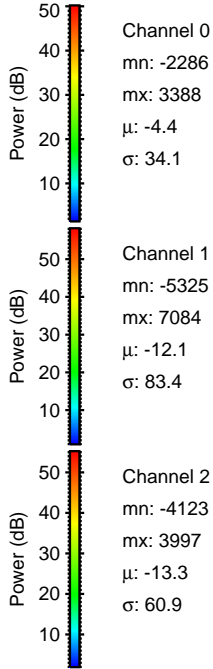
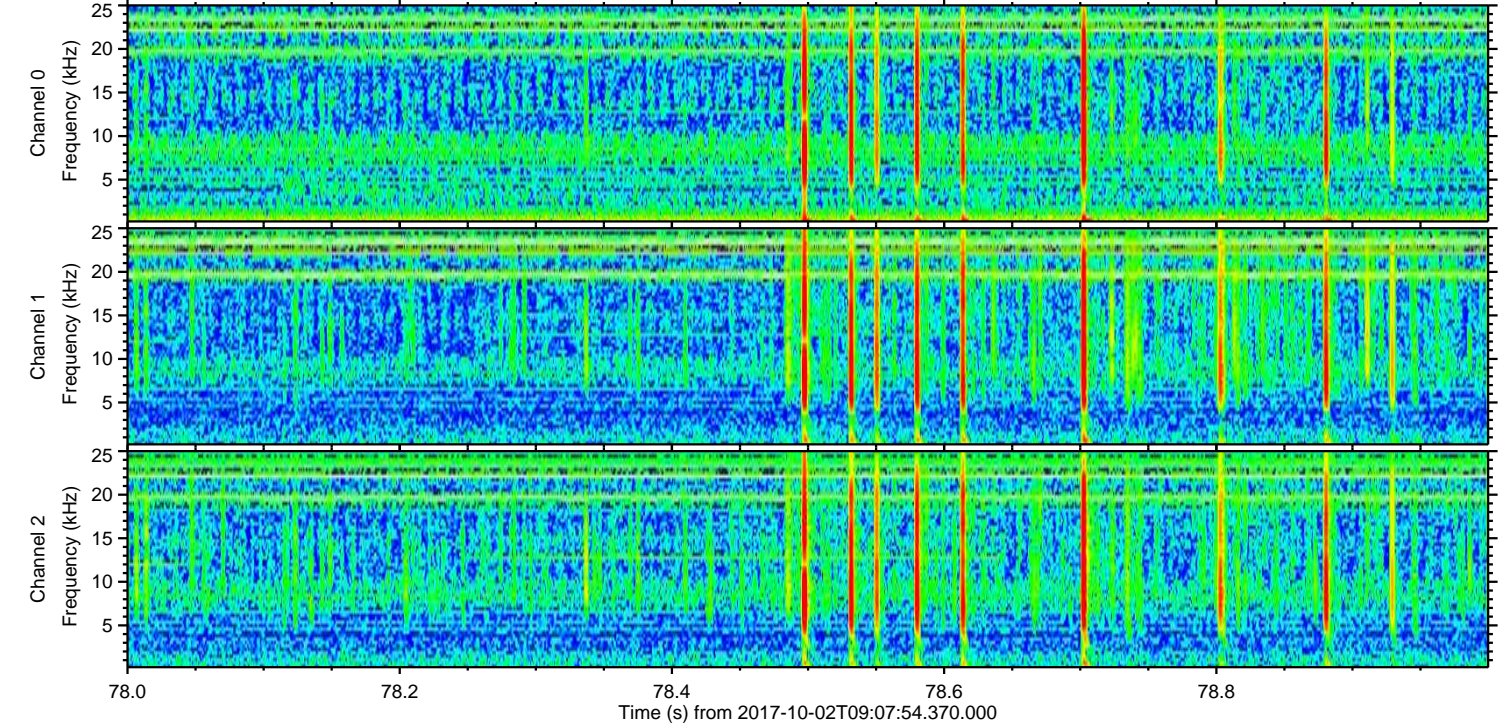
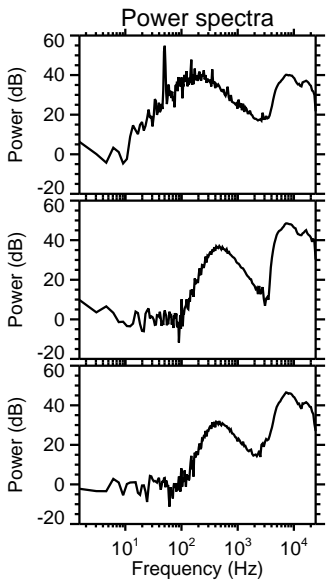
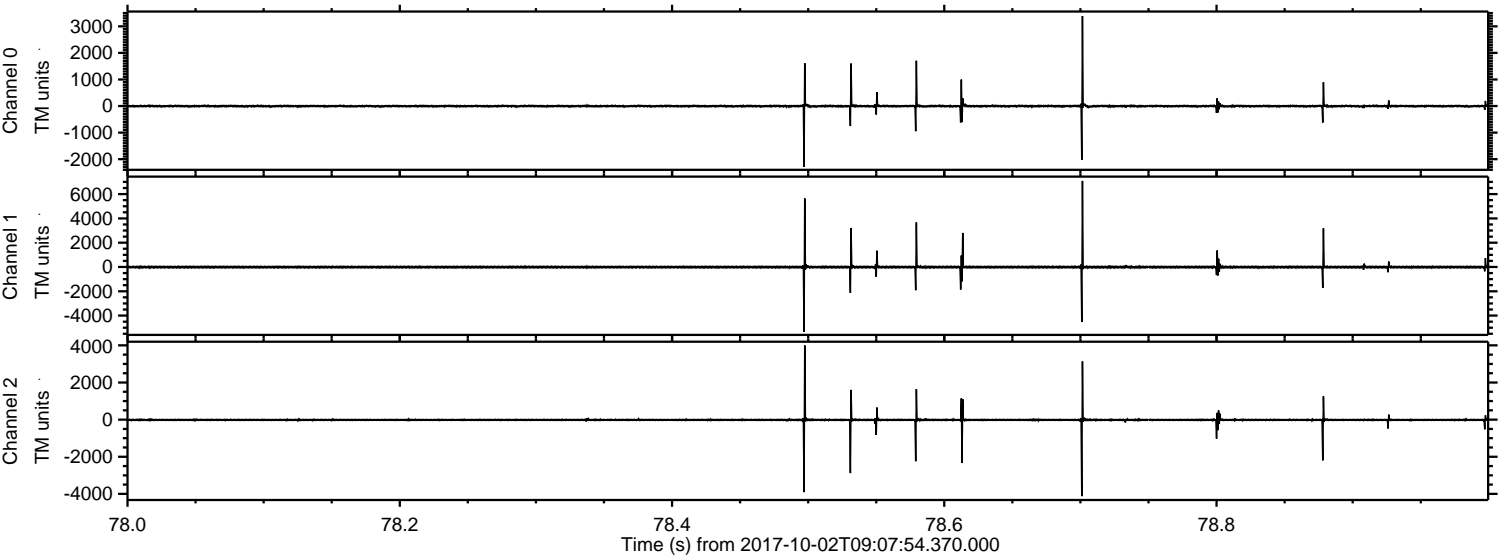

Channel 0
mn: -2286
mx: 3388
 μ : -4.4
 σ : 34.1

Channel 1
mn: -5325
mx: 7084
 μ : -12.1
 σ : 83.4

Channel 2
mn: -4123
mx: 3997
 μ : -13.3
 σ : 60.9

Processed Mon Oct 2 11:16:00 2017 by ELM ver.2012-10-06 from 001__elm20171002_090753__dat00.bin

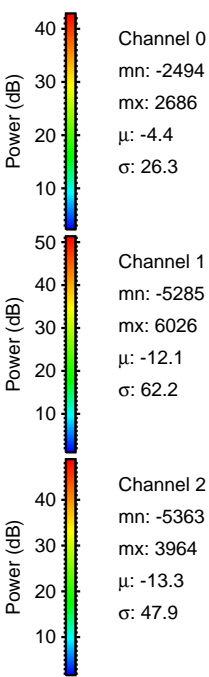
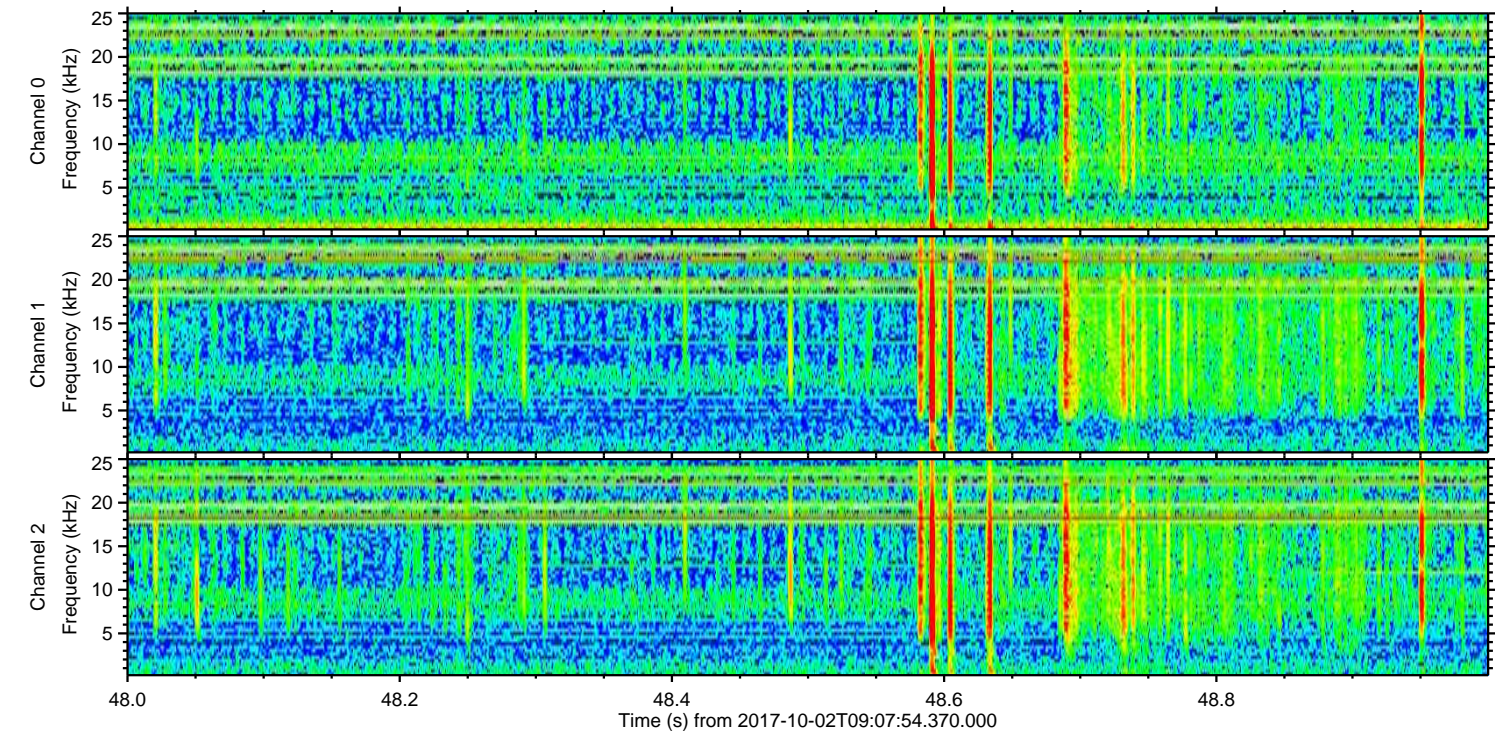
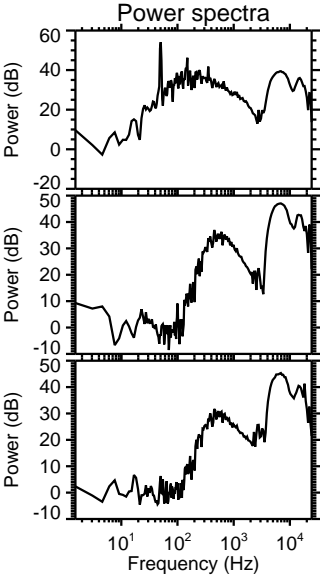
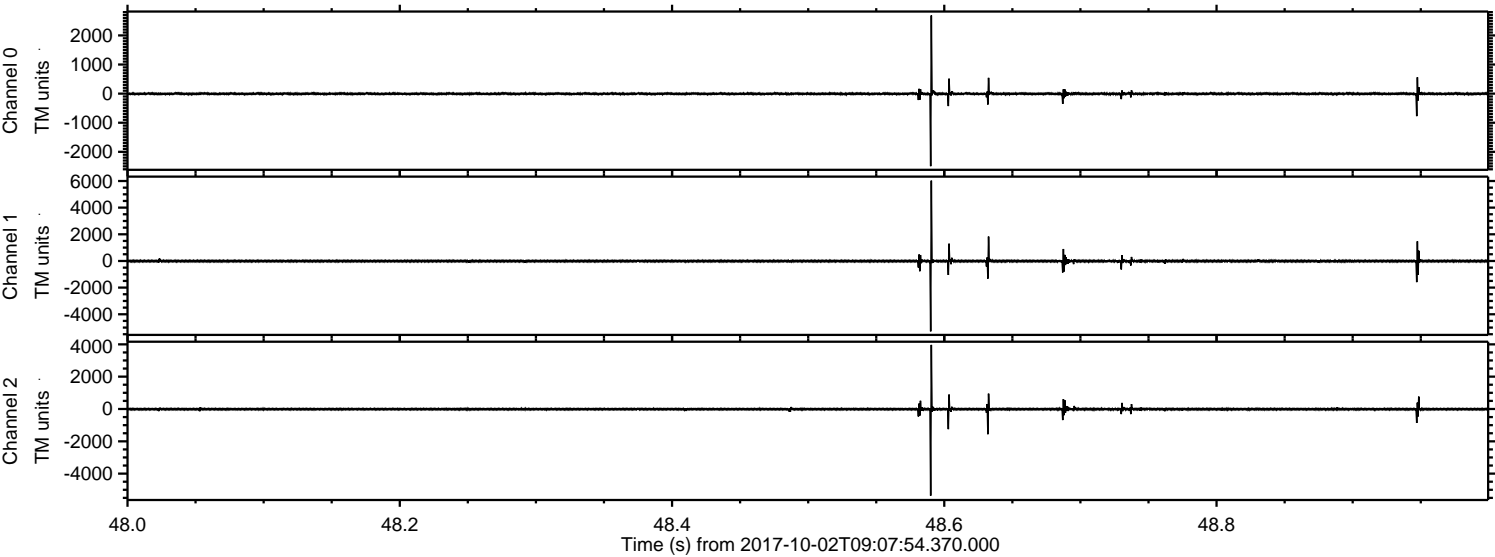

Processed Mon Oct 2 11:16:00 2017 by ELM ver.2012-10-06 from 001__elm20171002_090753__dat00.bin

