

ELMAVAN 3D WAVEFORMS (Measured data sampled at 50 kHz) 51000 packets of 144 samples from 2017-10-02T05:42:45.545.999.

Processed Mon Oct 2 07:50:15 2017 by ELM ver.2012-10-06 from 001__elm20171002_054244__dat00.bin

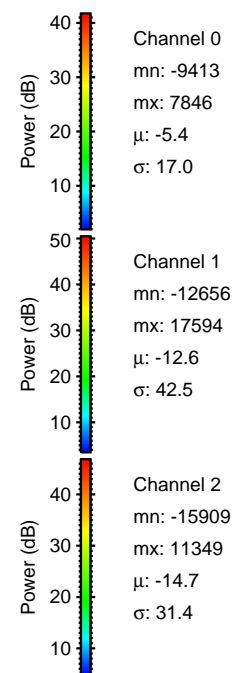
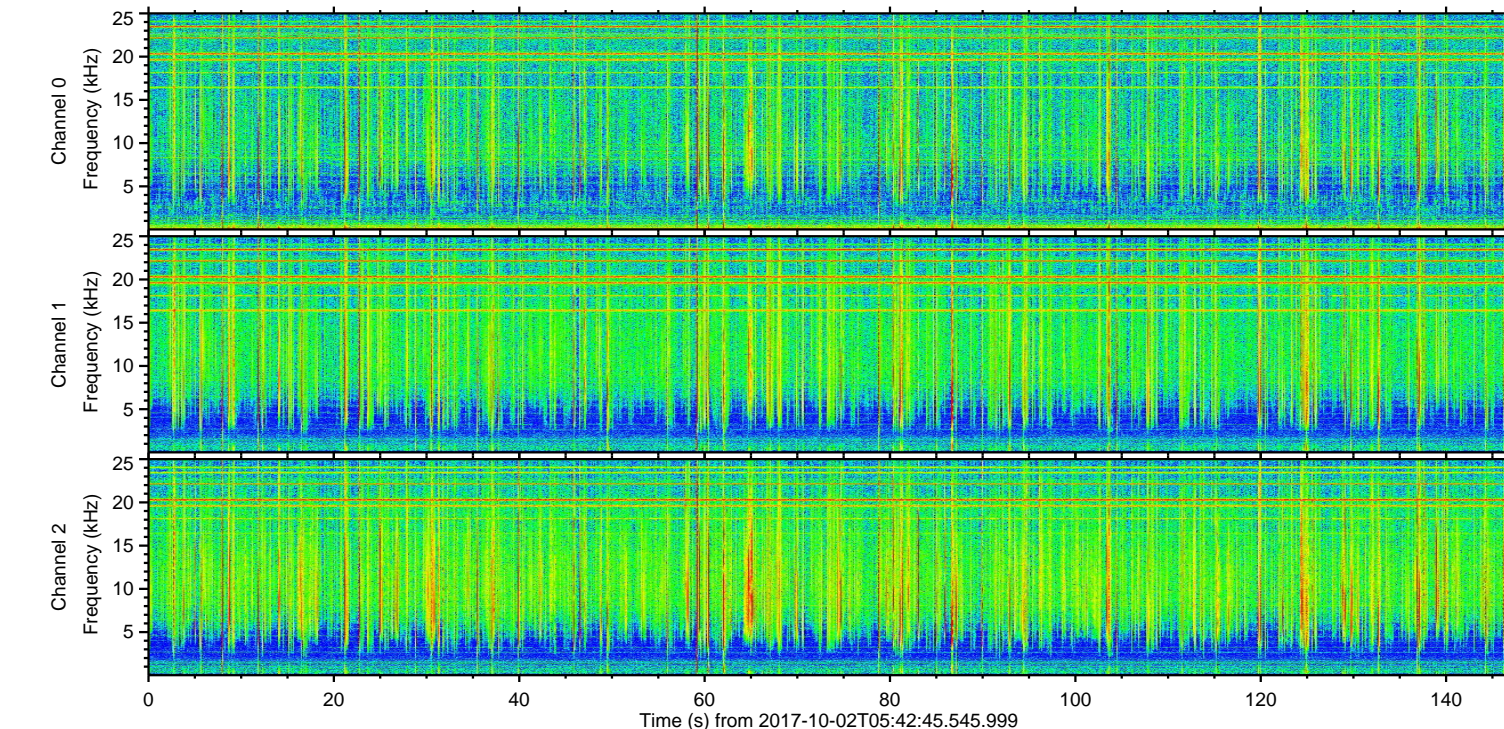
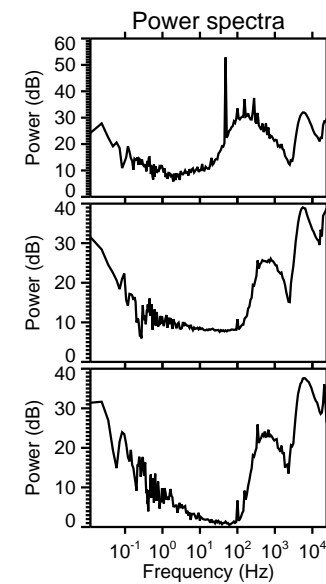
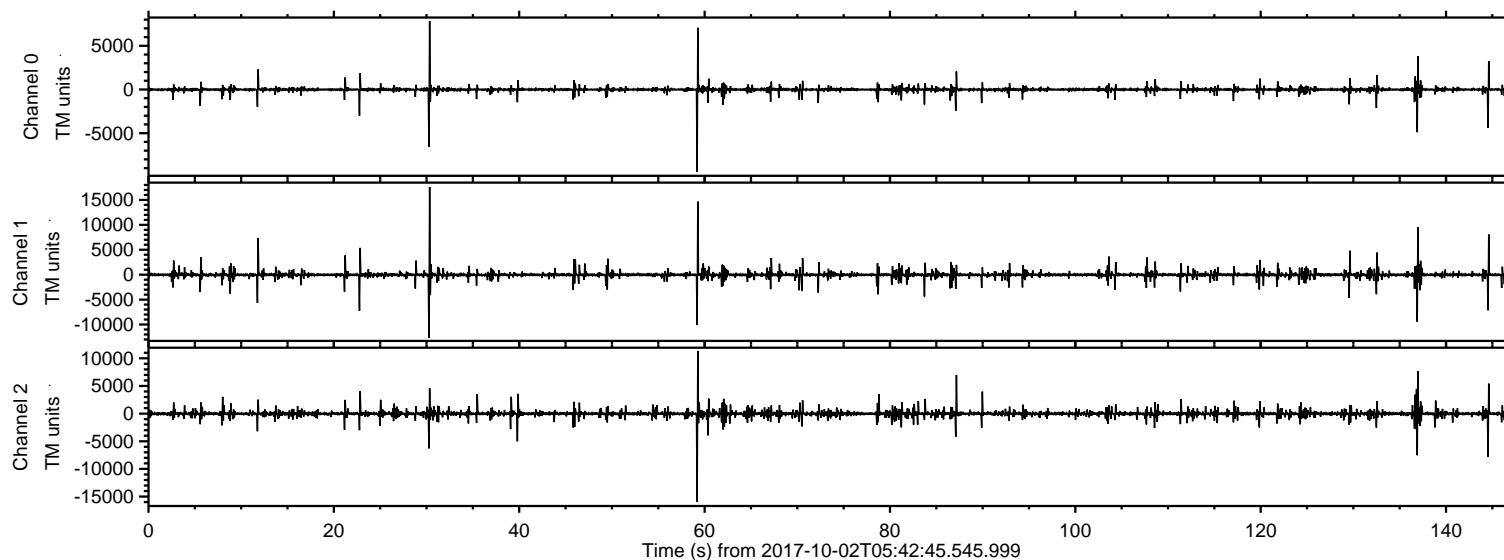

ELMAVAN 3D WAVEFORMS (Measured data sampled at 50 kHz) 51000 packets of 144 samples from 2017-10-02T05:42:45.545.999. Part 31/147

Processed Mon Oct 2 07:50:21 2017 by ELM ver.2012-10-06 from 001__elm20171002_054244__dat00.bin

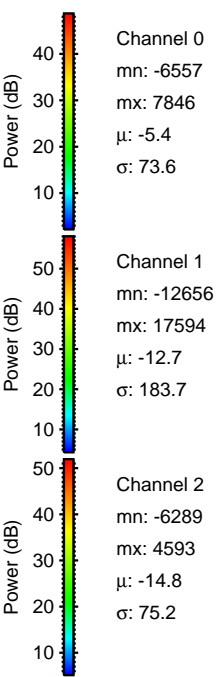
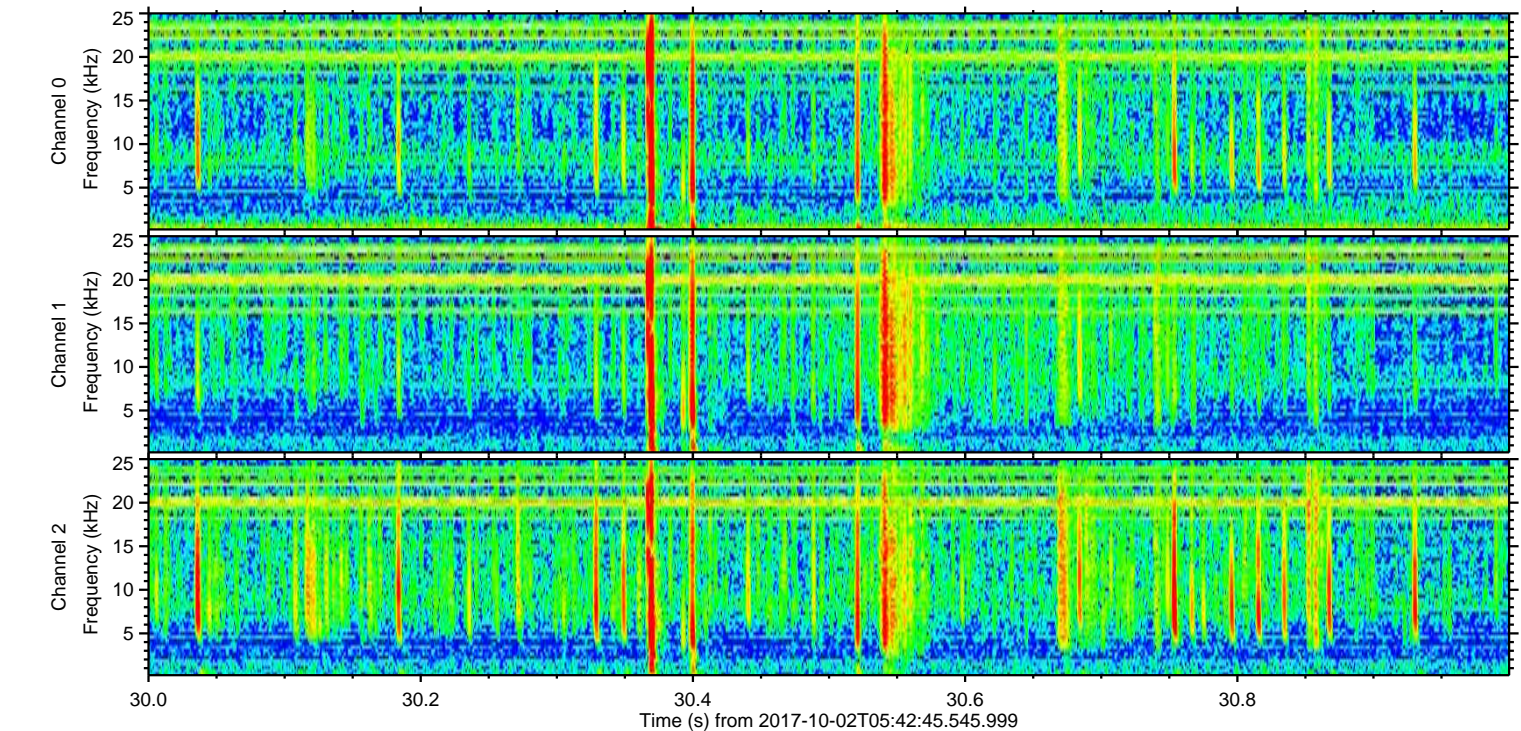
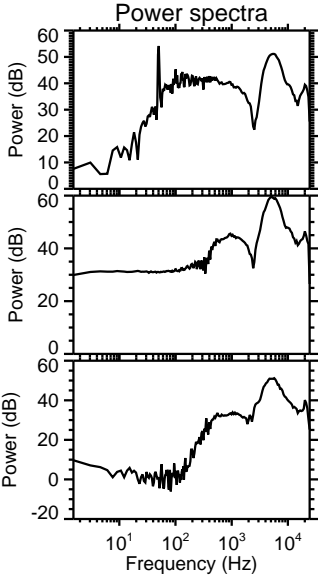
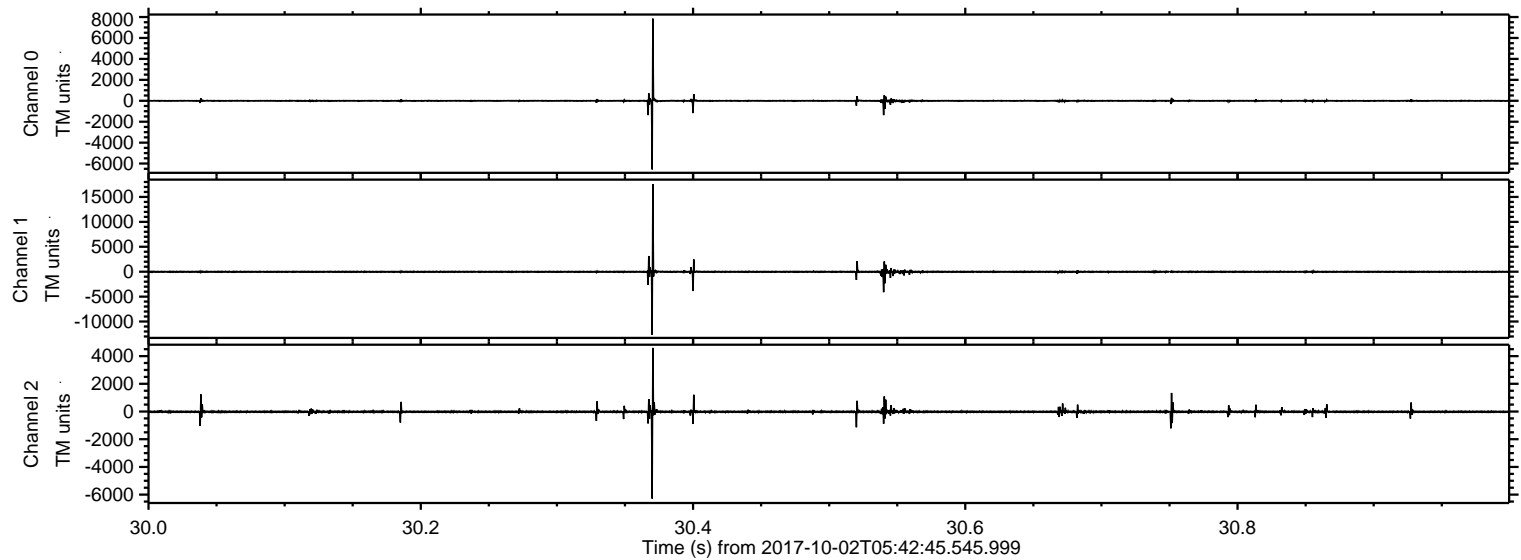

ELMAVAN 3D WAVEFORMS (Measured data sampled at 50 kHz) 51000 packets of 144 samples from 2017-10-02T05:42:45.545.999. Part 60/147

Processed Mon Oct 2 07:50:22 2017 by ELM ver.2012-10-06 from 001__elm20171002_054244__dat00.bin

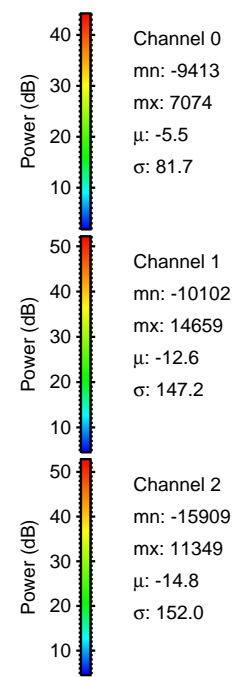
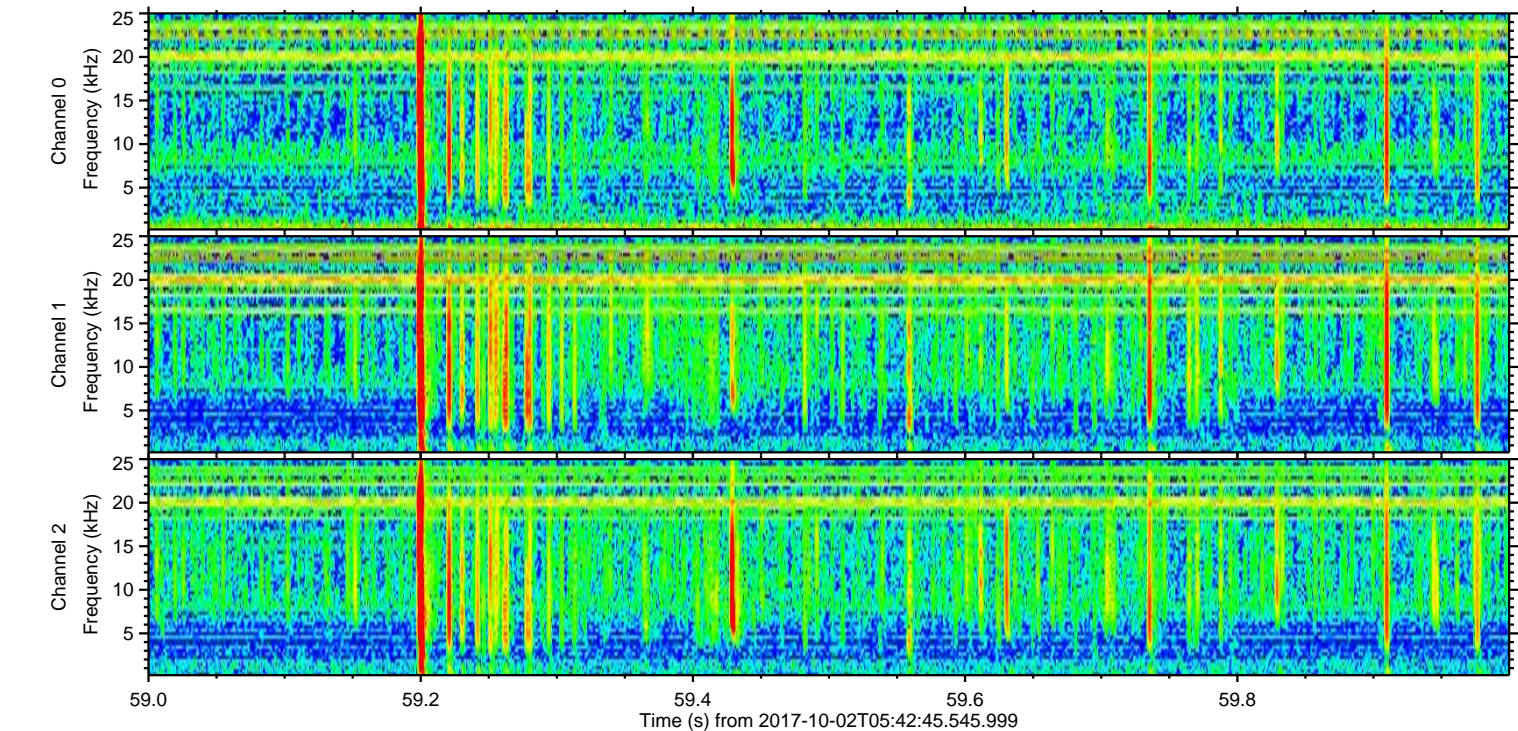
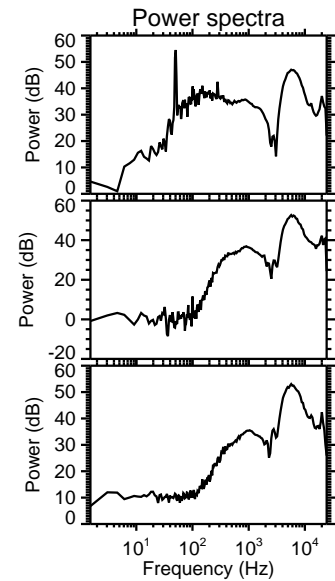
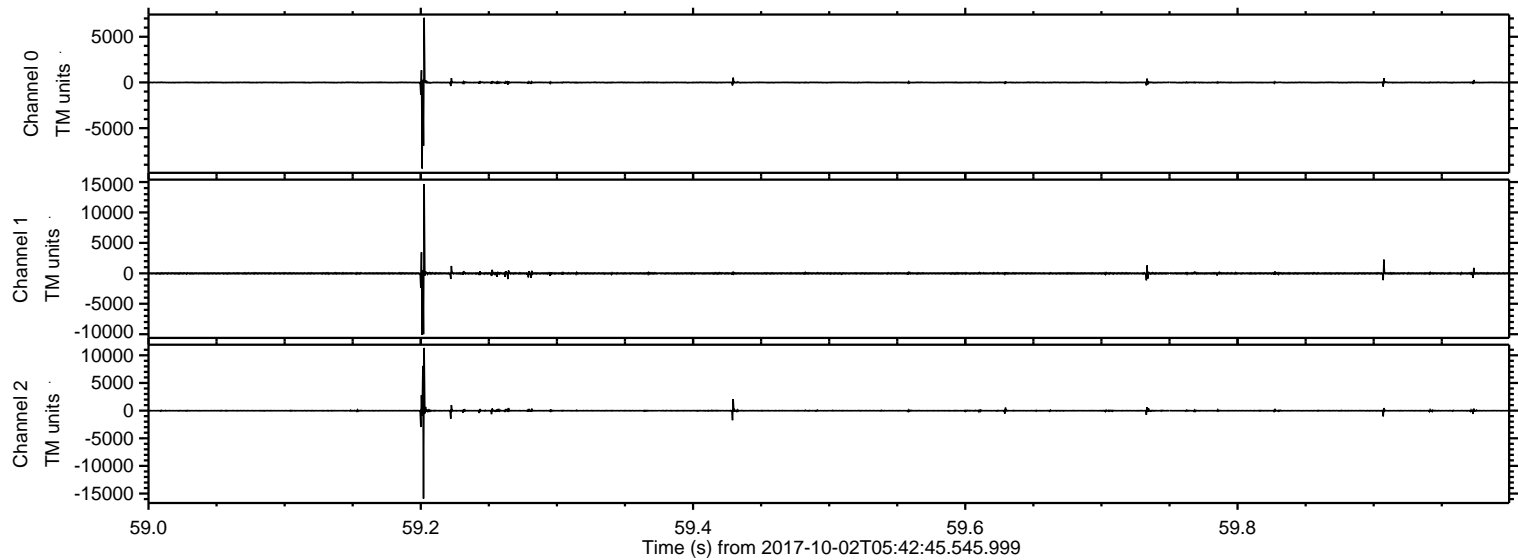

ELMAVAN 3D WAVEFORMS (Measured data sampled at 50 kHz) 51000 packets of 144 samples from 2017-10-02T05:42:45.545.999. Part 137/147

Processed Mon Oct 2 07:50:23 2017 by ELM ver.2012-10-06 from 001__elm20171002_054244__dat00.bin

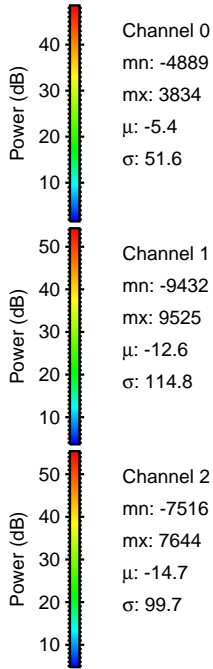
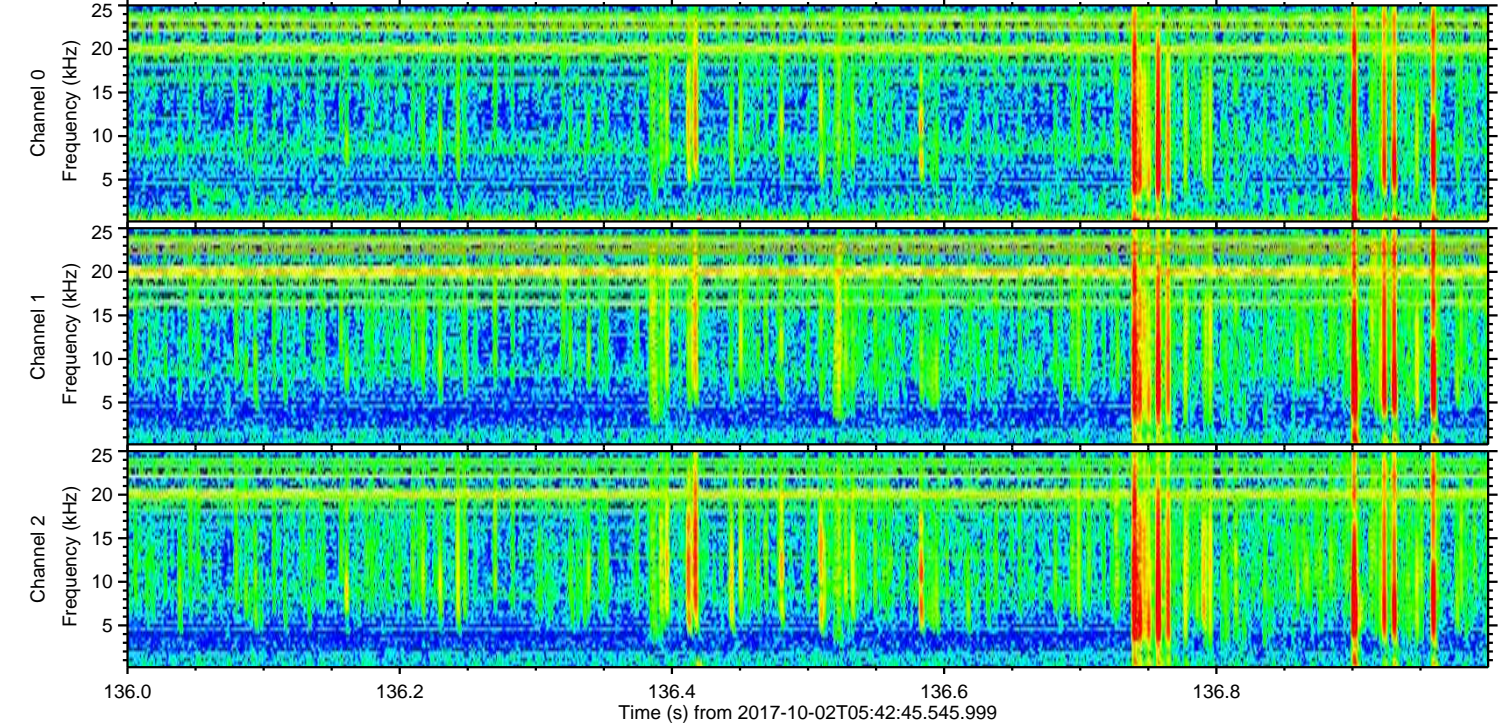
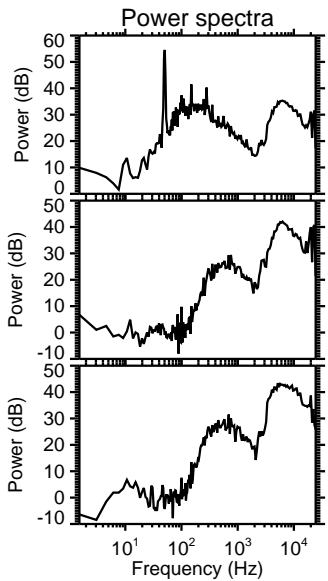
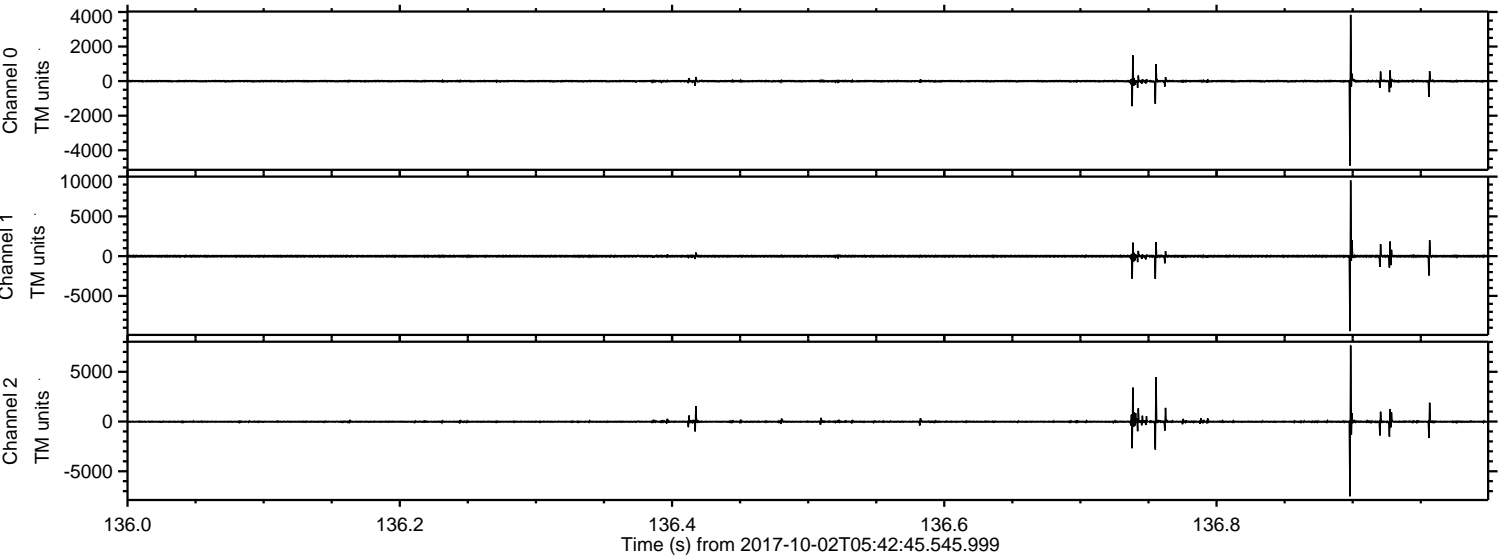

ELMAVAN 3D WAVEFORMS (Measured data sampled at 50 kHz) 51000 packets of 144 samples from 2017-10-02T05:42:45.545.999. Part 145/147

Processed Mon Oct 2 07:50:24 2017 by ELM ver.2012-10-06 from 001__elm20171002_054244__dat00.bin

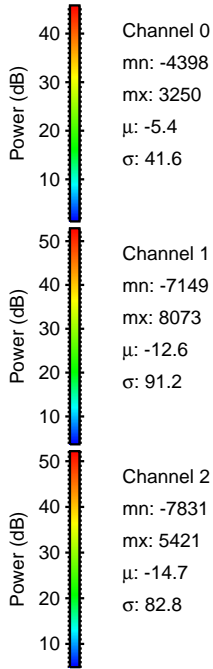
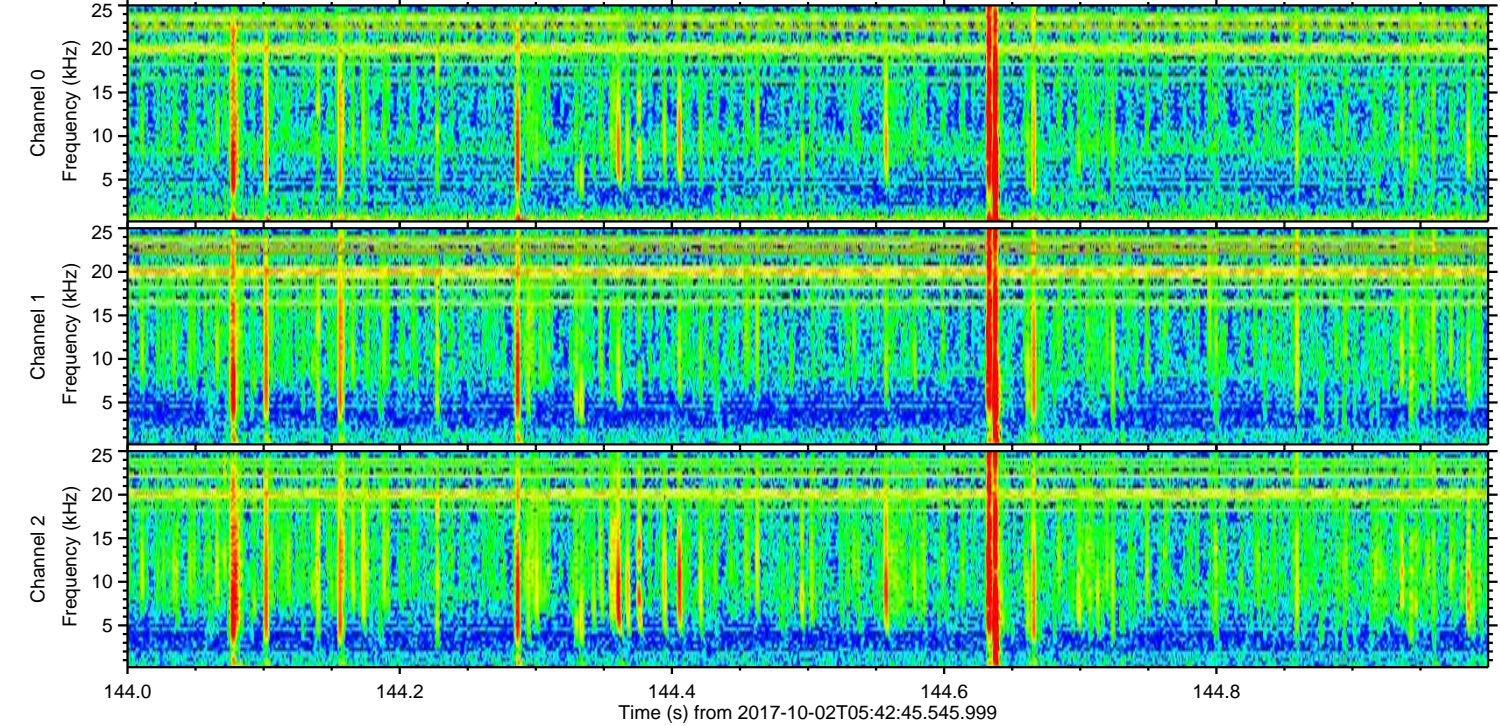
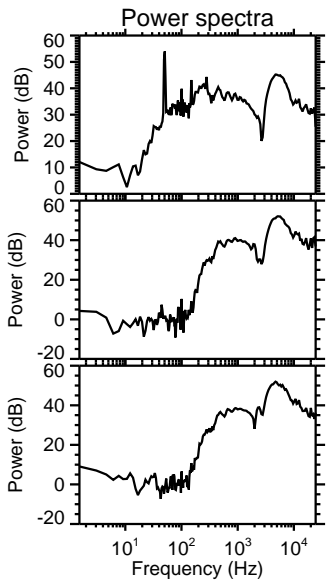
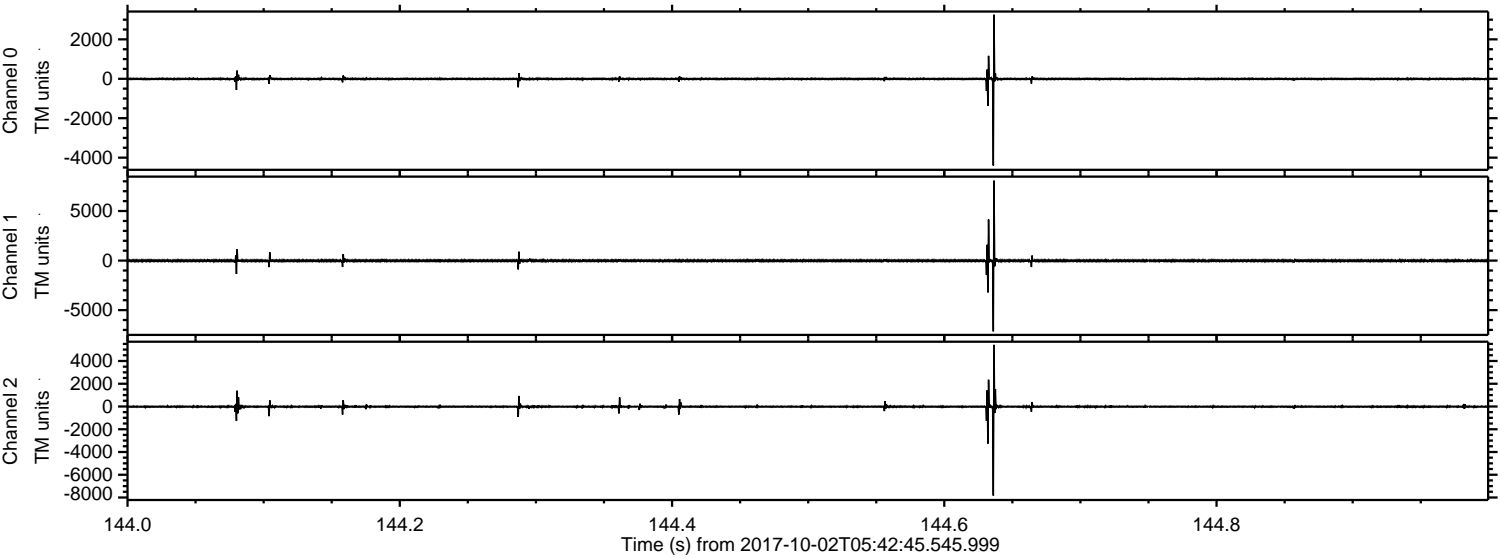

Processed Mon Oct 2 07:50:24 2017 by ELM ver.2012-10-06 from 001__elm20171002_054244__dat00.bin

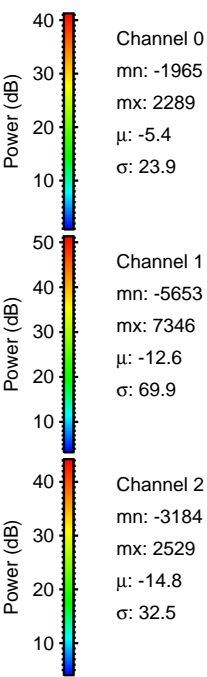
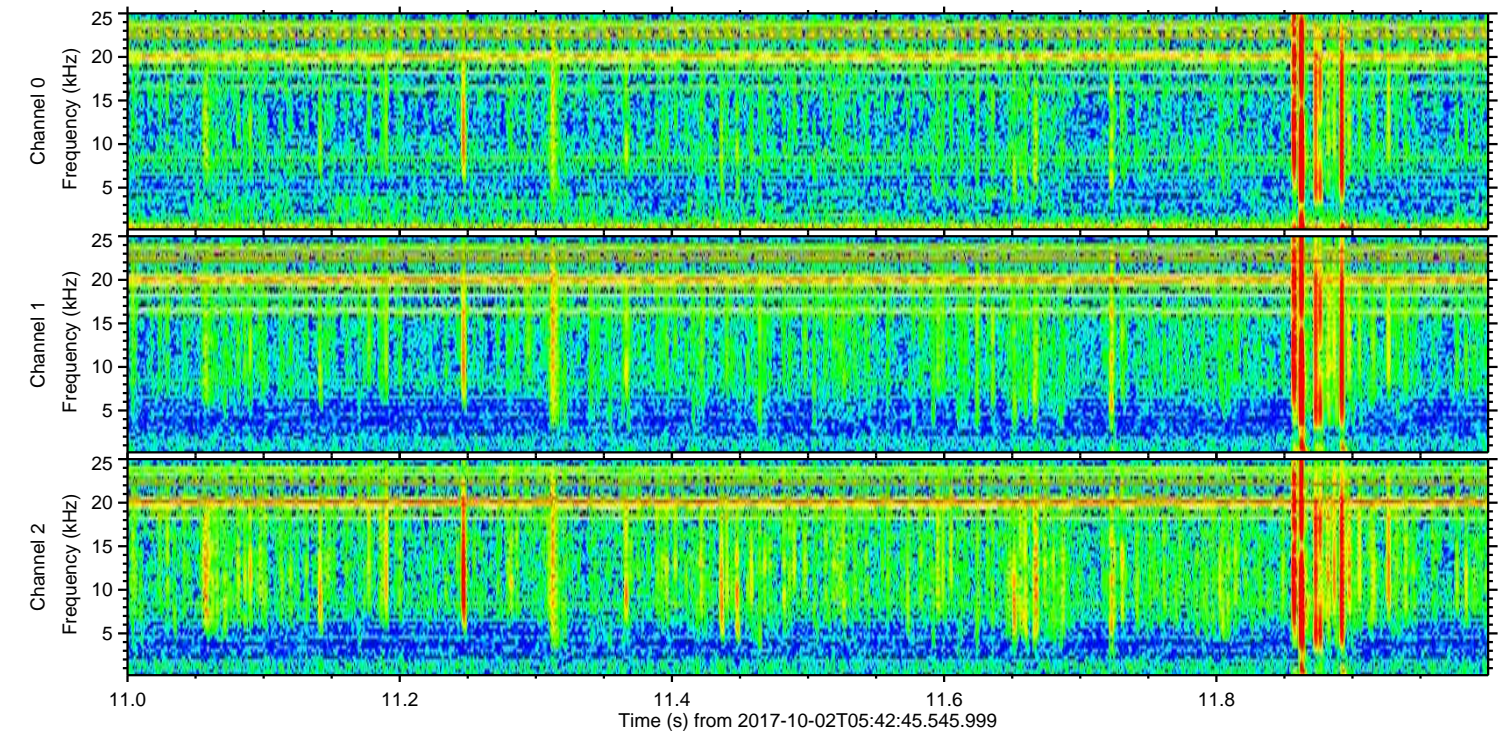
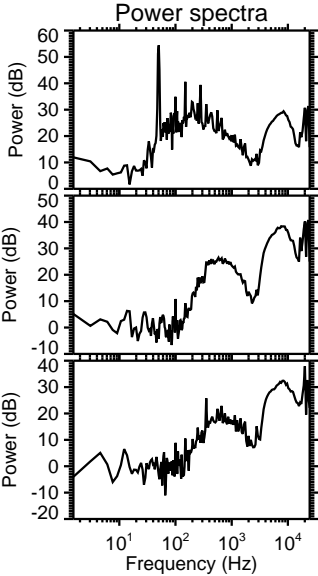
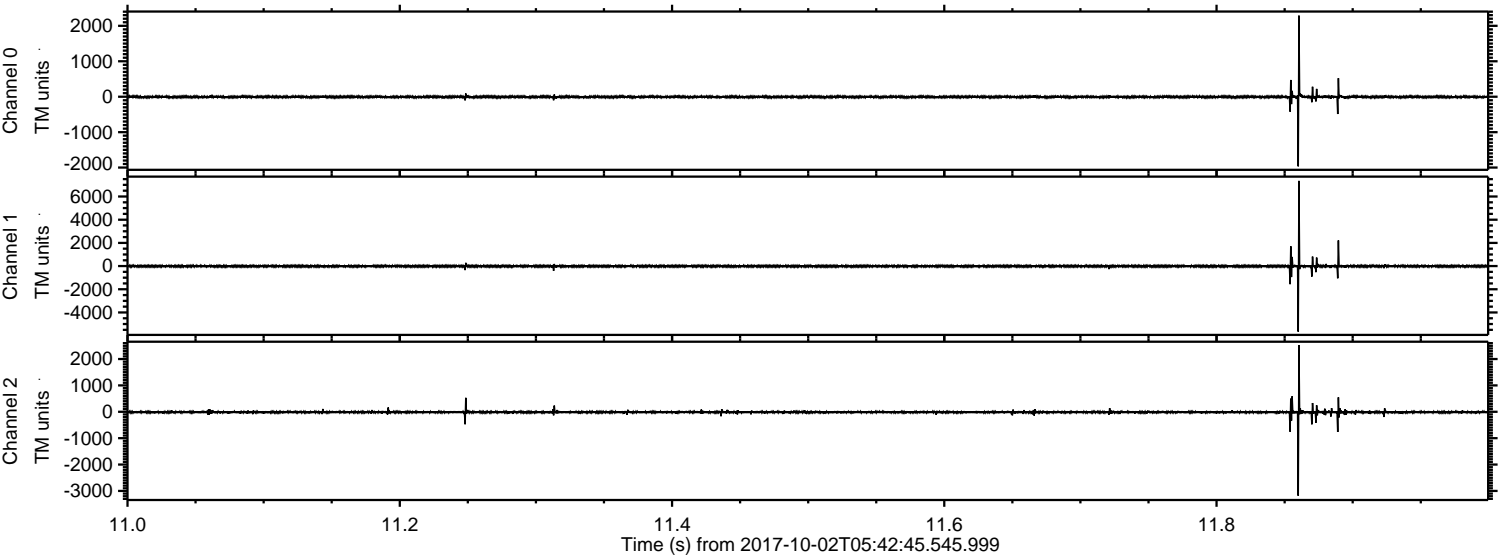

Channel 0
mn: -1965
mx: 2289
 μ : -5.4
 σ : 23.9

Channel 1
mn: -5653
mx: 7346
 μ : -12.6
 σ : 69.9

Channel 2
mn: -3184
mx: 2529
 μ : -14.8
 σ : 32.5

Processed Mon Oct 2 07:50:25 2017 by ELM ver.2012-10-06 from 001__elm20171002_054244__dat00.bin

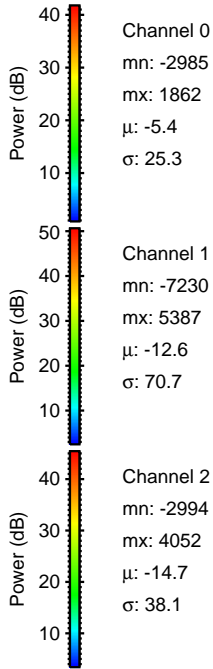
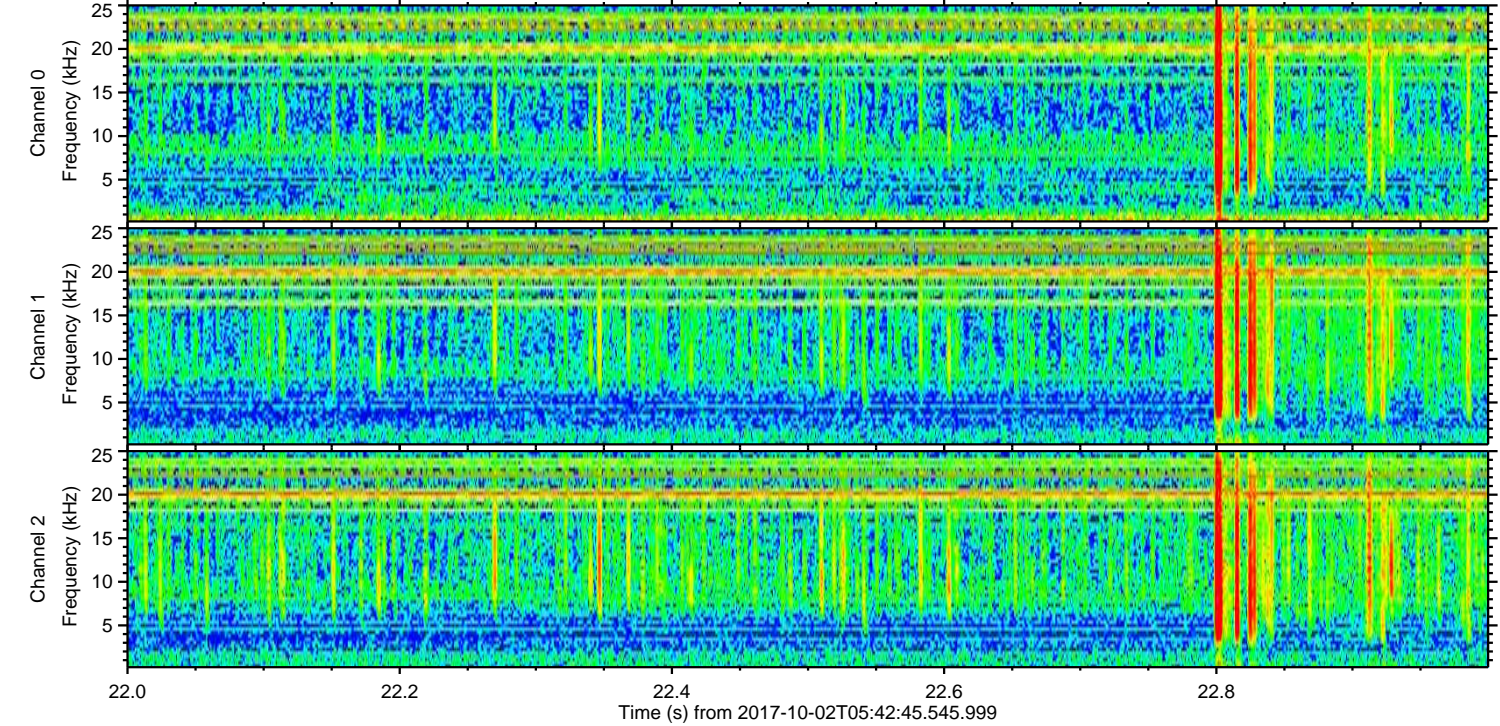
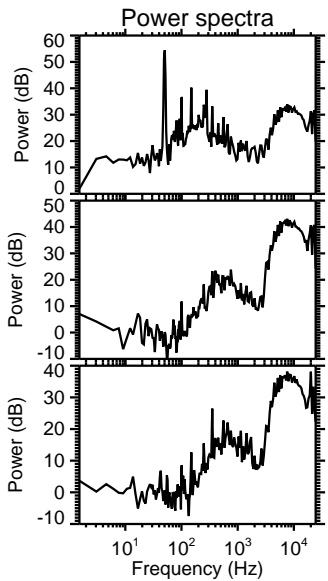
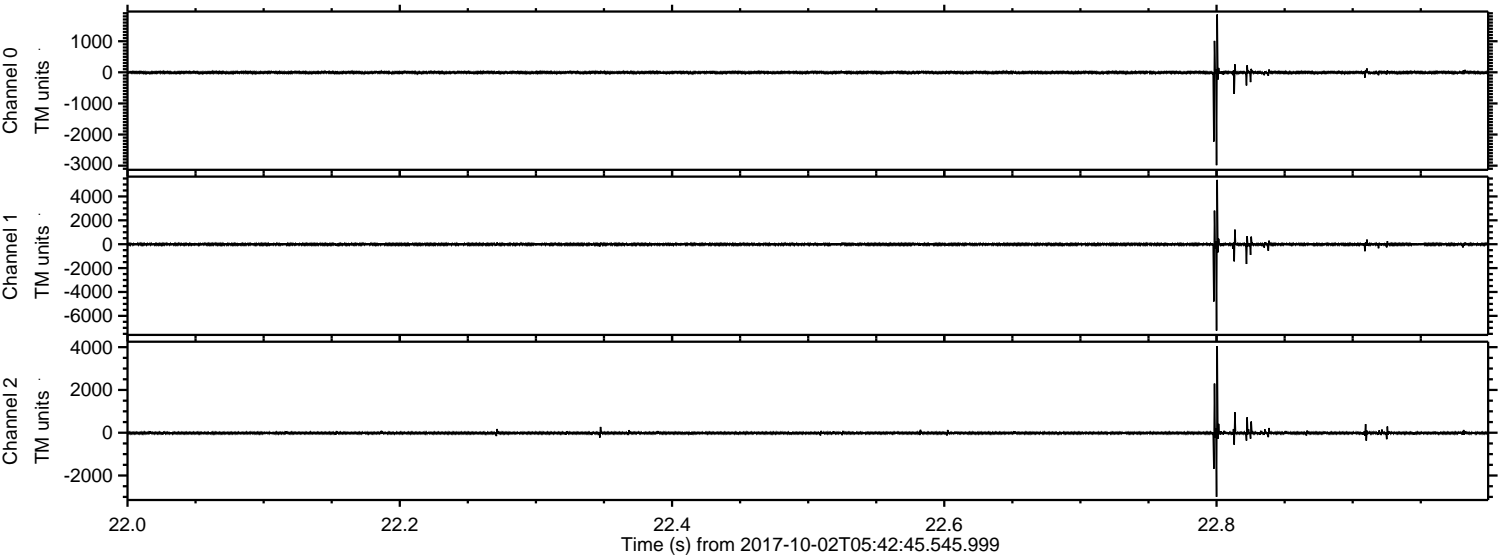

Channel 0
mn: -2985
mx: 1862
 μ : -5.4
 σ : 25.3

Channel 1
mn: -7230
mx: 5387
 μ : -12.6
 σ : 70.7

Channel 2
mn: -2994
mx: 4052
 μ : -14.7
 σ : 38.1

Processed Mon Oct 2 07:50:26 2017 by ELM ver.2012-10-06 from 001__elm20171002_054244__dat00.bin

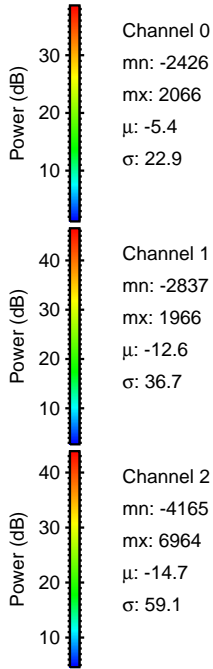
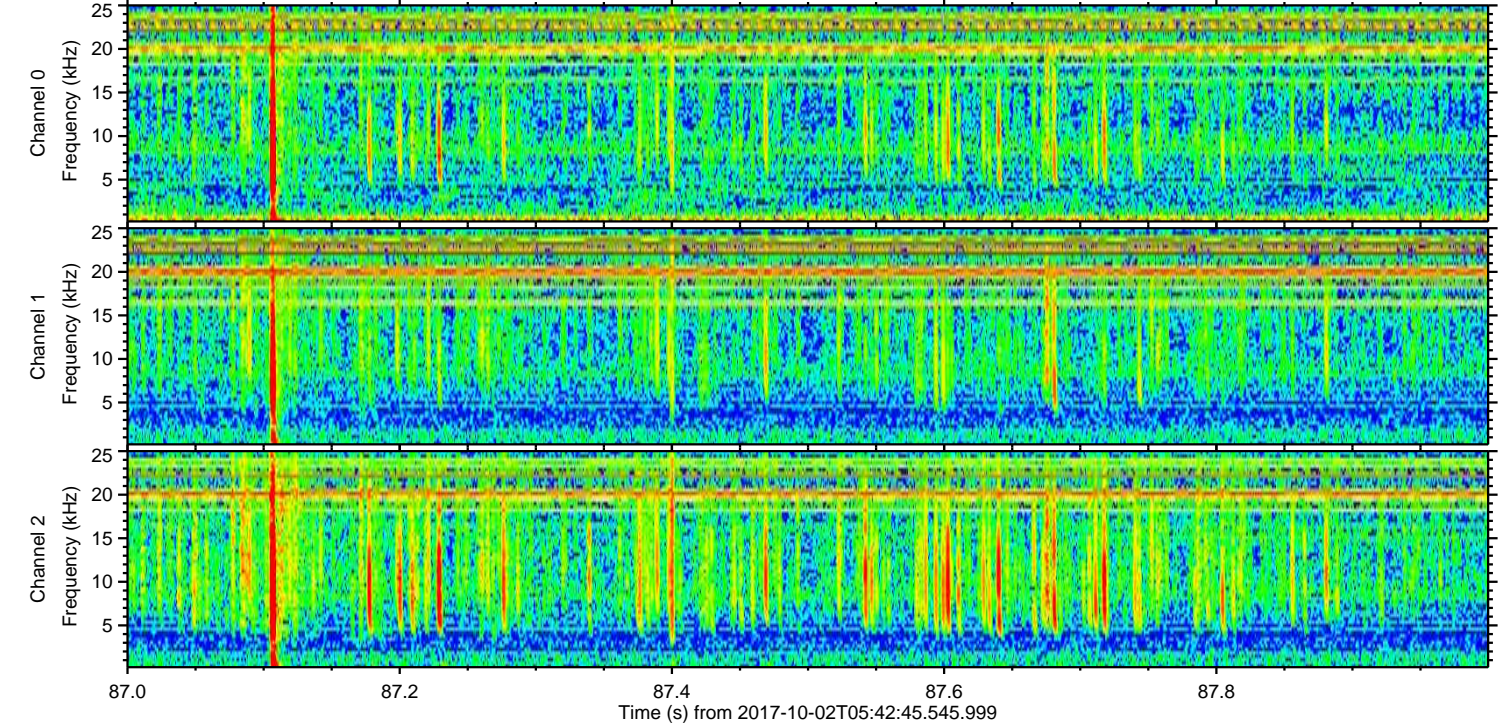
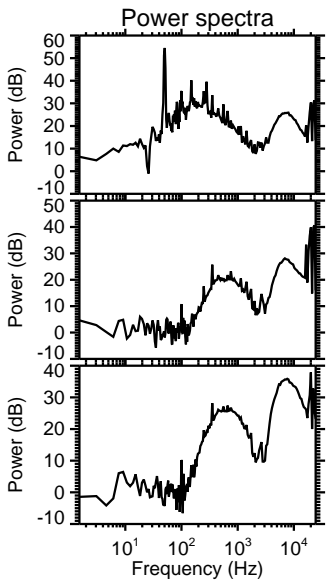
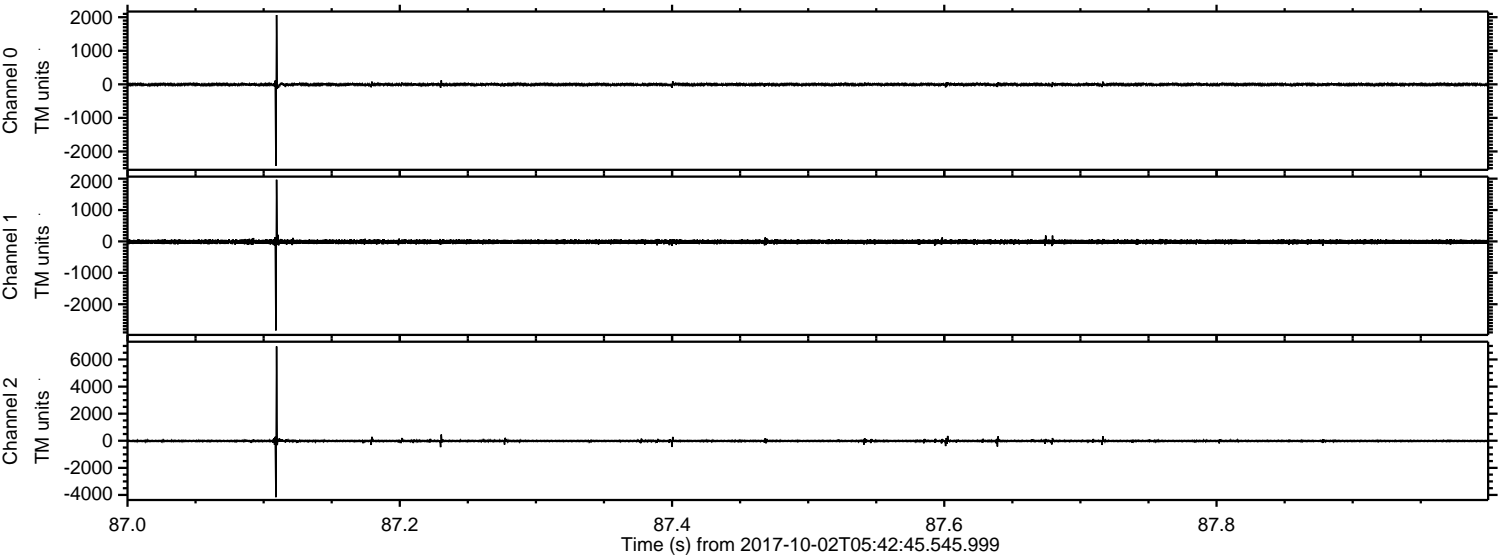

ELMAVAN 3D WAVEFORMS (Measured data sampled at 50 kHz) 51000 packets of 144 samples from 2017-10-02T05:42:45.545.999. Part 40/147

Processed Mon Oct 2 07:50:27 2017 by ELM ver.2012-10-06 from 001__elm20171002_054244__dat00.bin

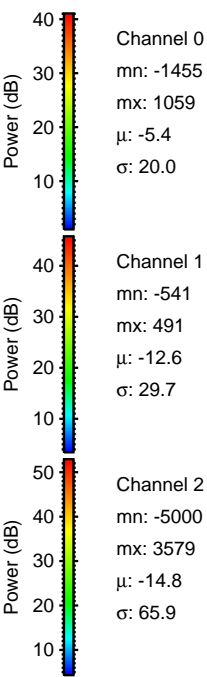
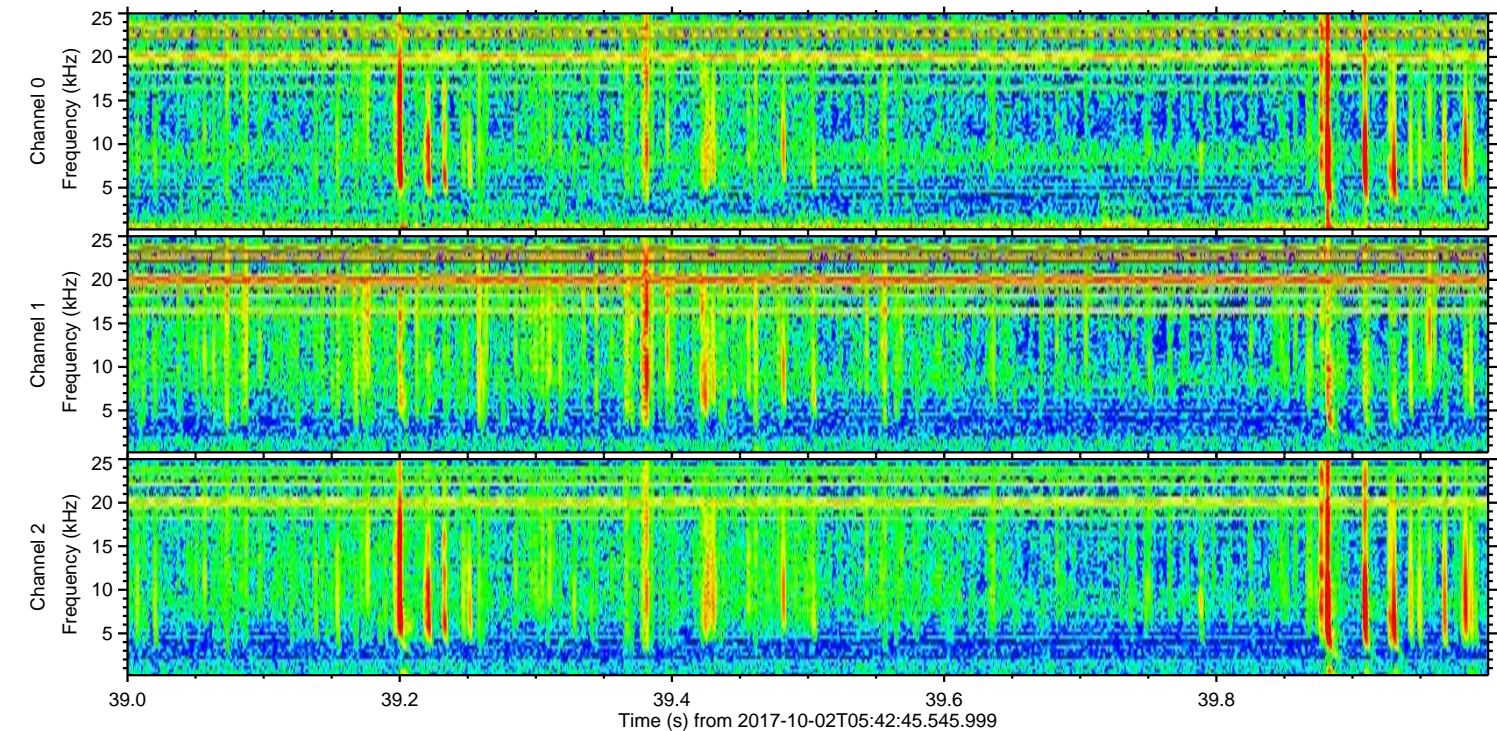
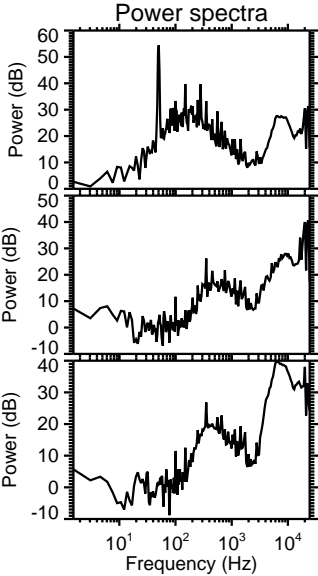
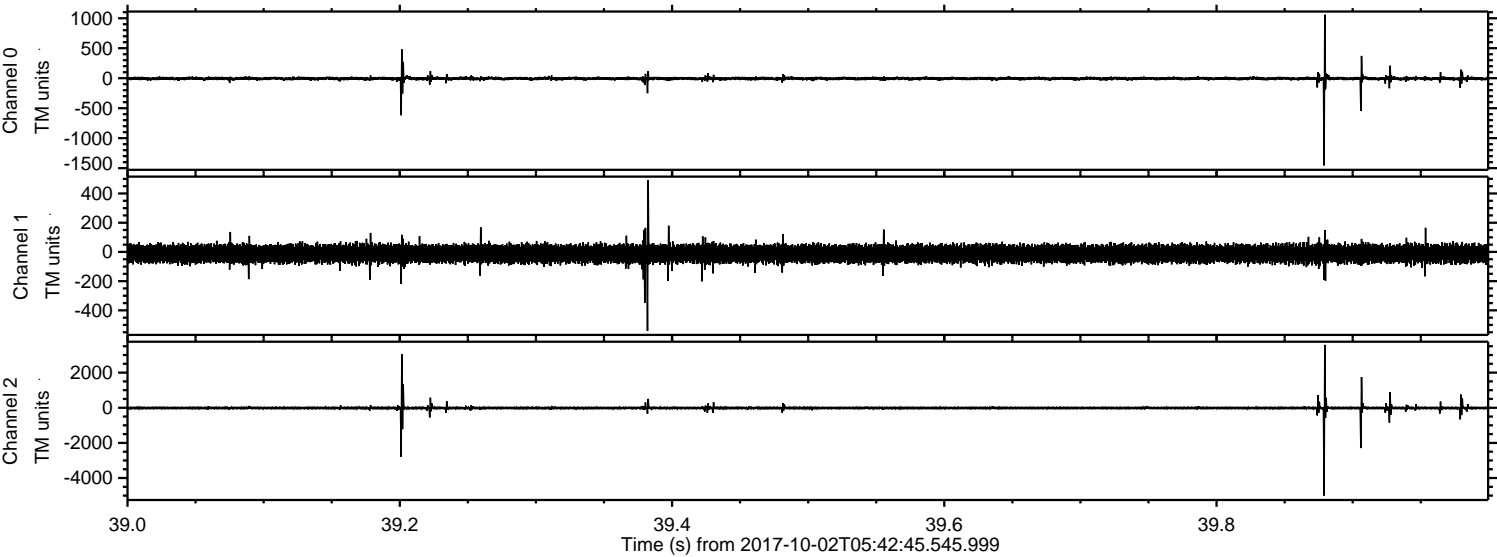

ELMAVAN 3D WAVEFORMS (Measured data sampled at 50 kHz) 51000 packets of 144 samples from 2017-10-02T05:42:45.545.999. Part 130/147

Processed Mon Oct 2 07:50:27 2017 by ELM ver.2012-10-06 from 001__elm20171002_054244__dat00.bin

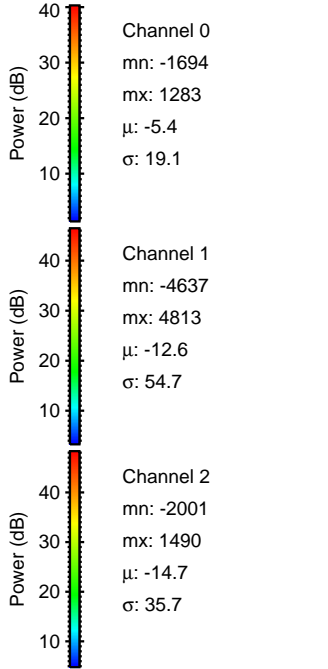
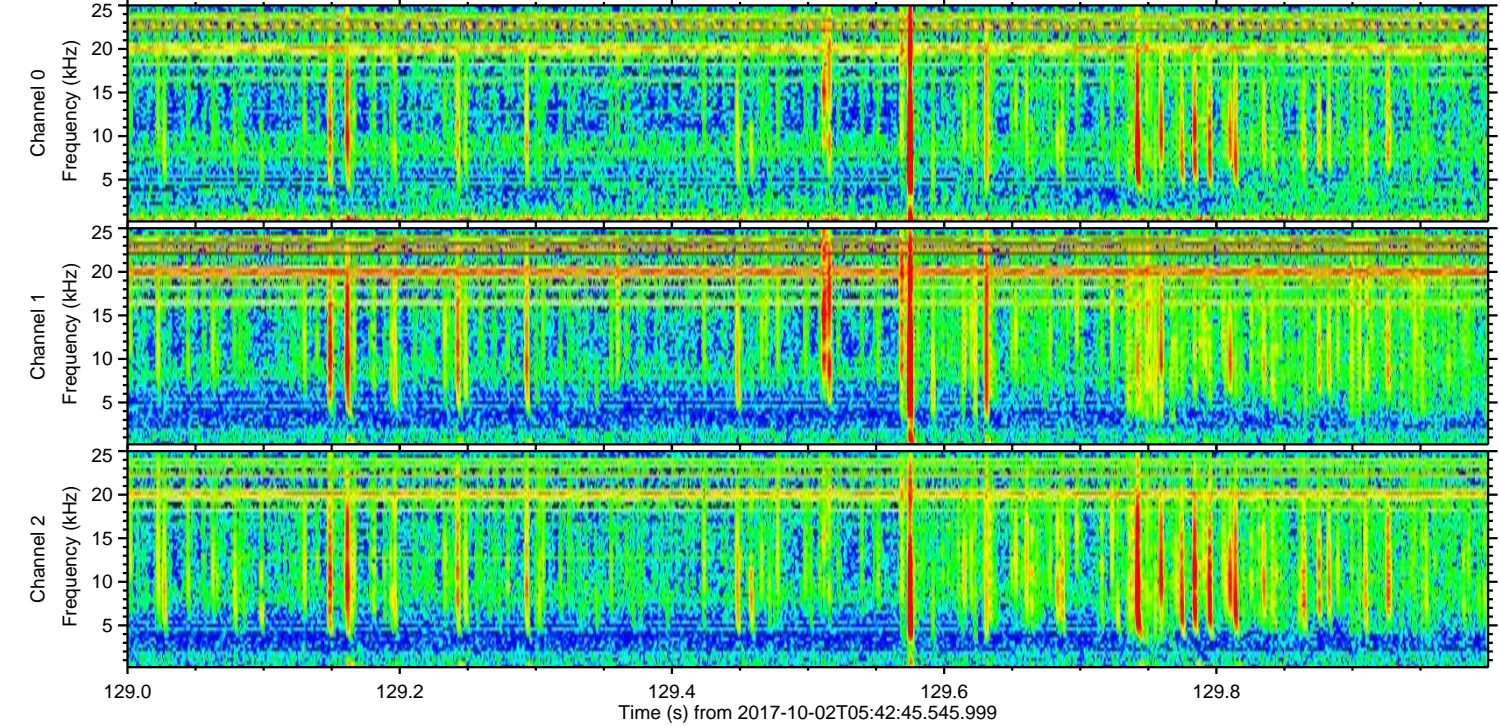
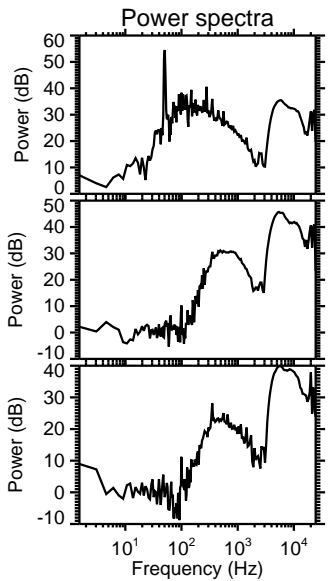
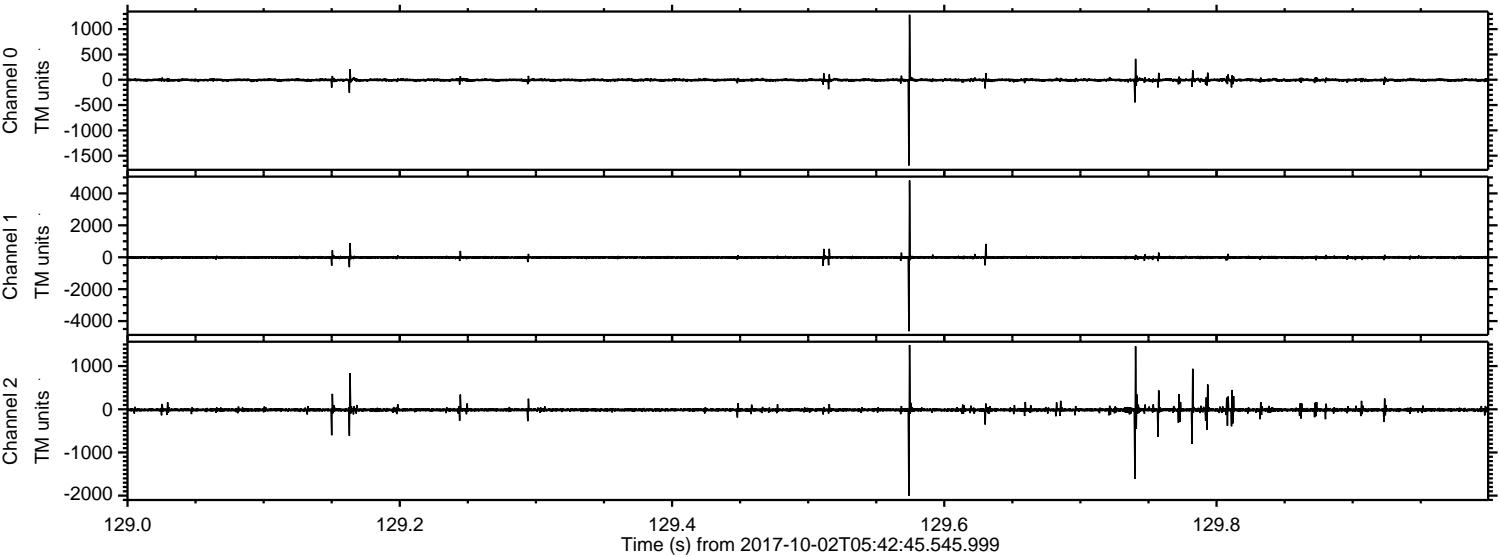

ELMAVAN 3D WAVEFORMS (Measured data sampled at 50 kHz) 51000 packets of 144 samples from 2017-10-02T05:42:45.545.999. Part 78/147

Processed Mon Oct 2 07:50:28 2017 by ELM ver.2012-10-06 from 001__elm20171002_054244__dat00.bin

