

# ELMAVAN 3D WAVEFORMS (Measured data sampled at 50 kHz) 51000 packets of 144 samples from 2017-10-01T22:47:27.711.000.

Processed Mon Oct 2 00:55:16 2017 by ELM ver.2012-10-06 from 001\_\_elm20171001\_224726\_\_dat00.bin

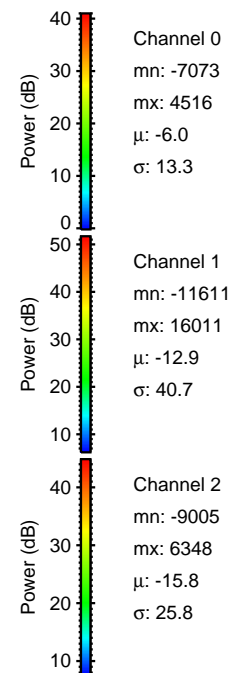

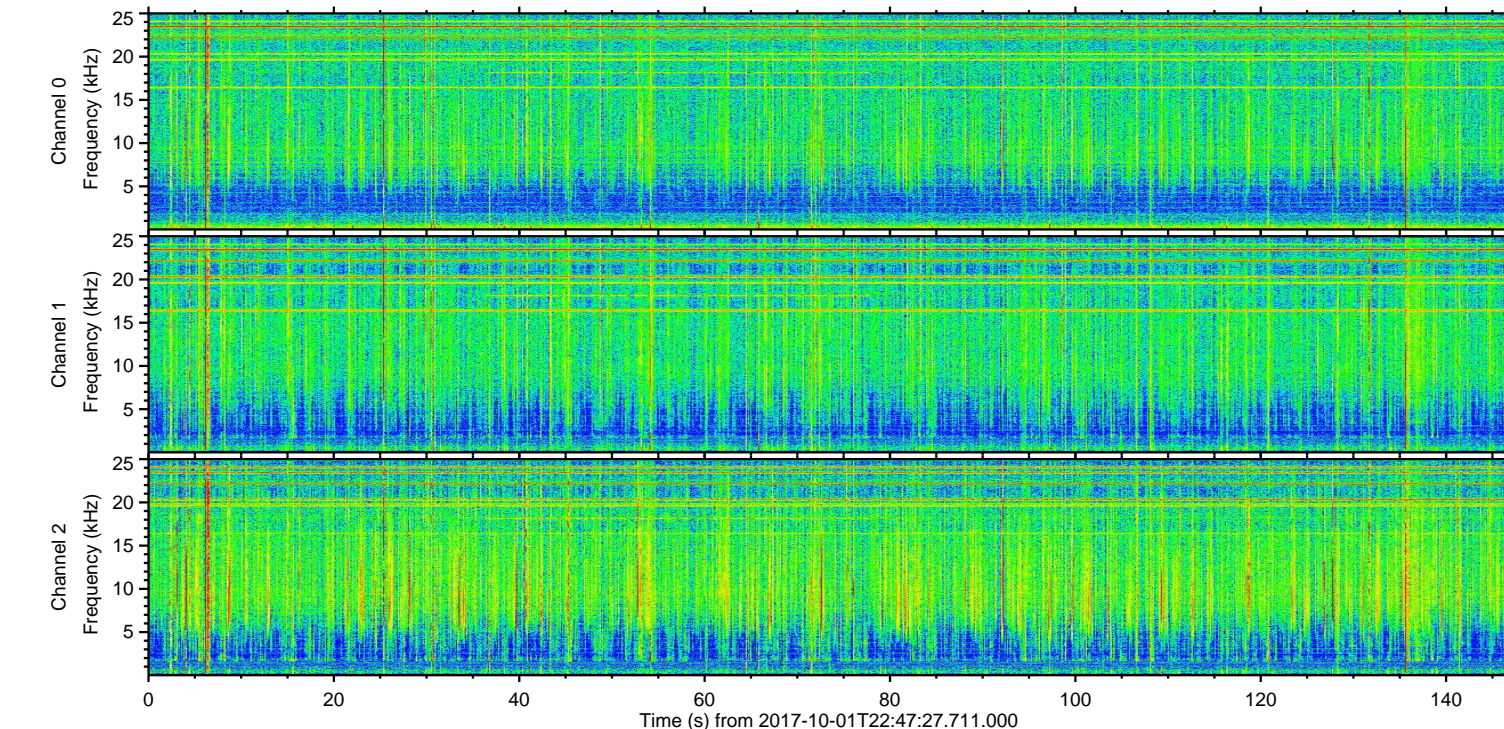
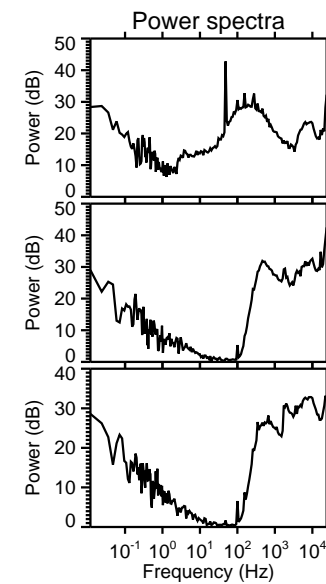
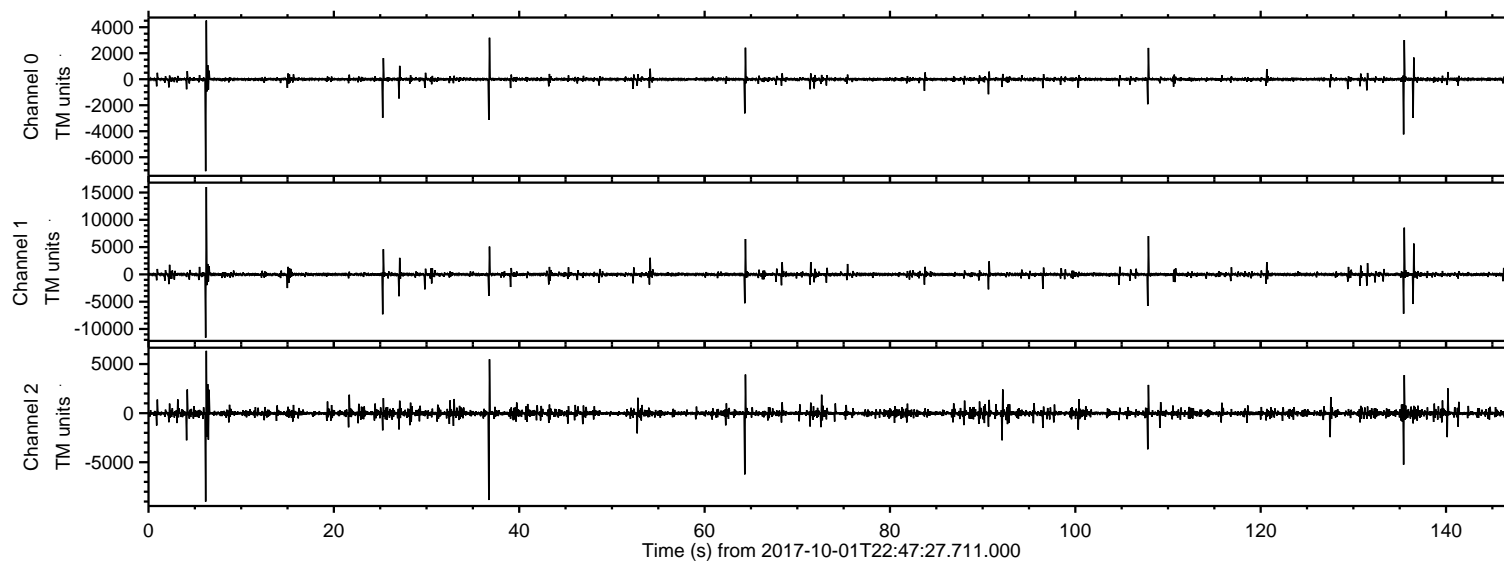

ELMAVAN 3D WAVEFORMS (Measured data sampled at 50 kHz) 51000 packets of 144 samples from 2017-10-01T22:47:27.711.000. Part 7/147

Processed Mon Oct 2 00:55:23 2017 by ELM ver.2012-10-06 from 001\_\_elm20171001\_224726\_\_dat00.bin

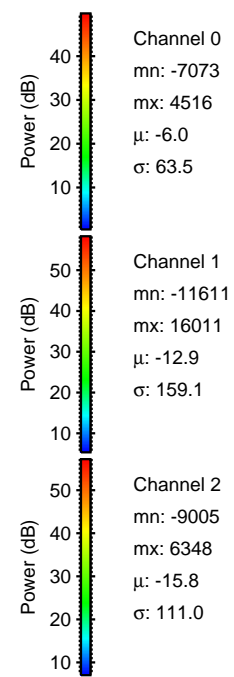
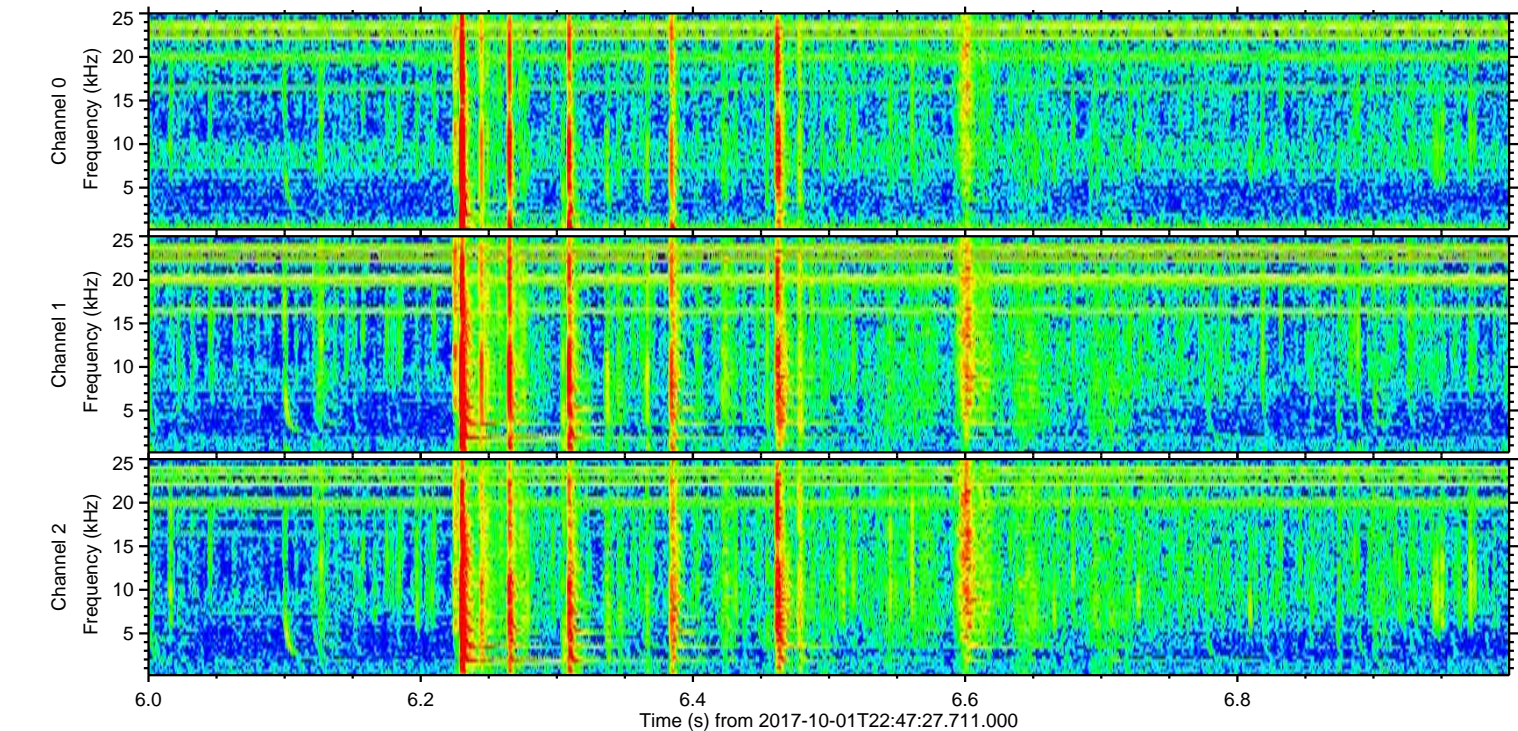
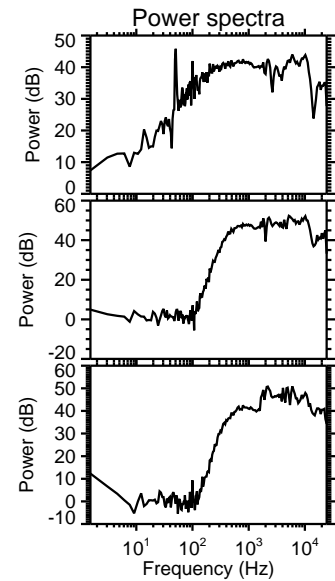
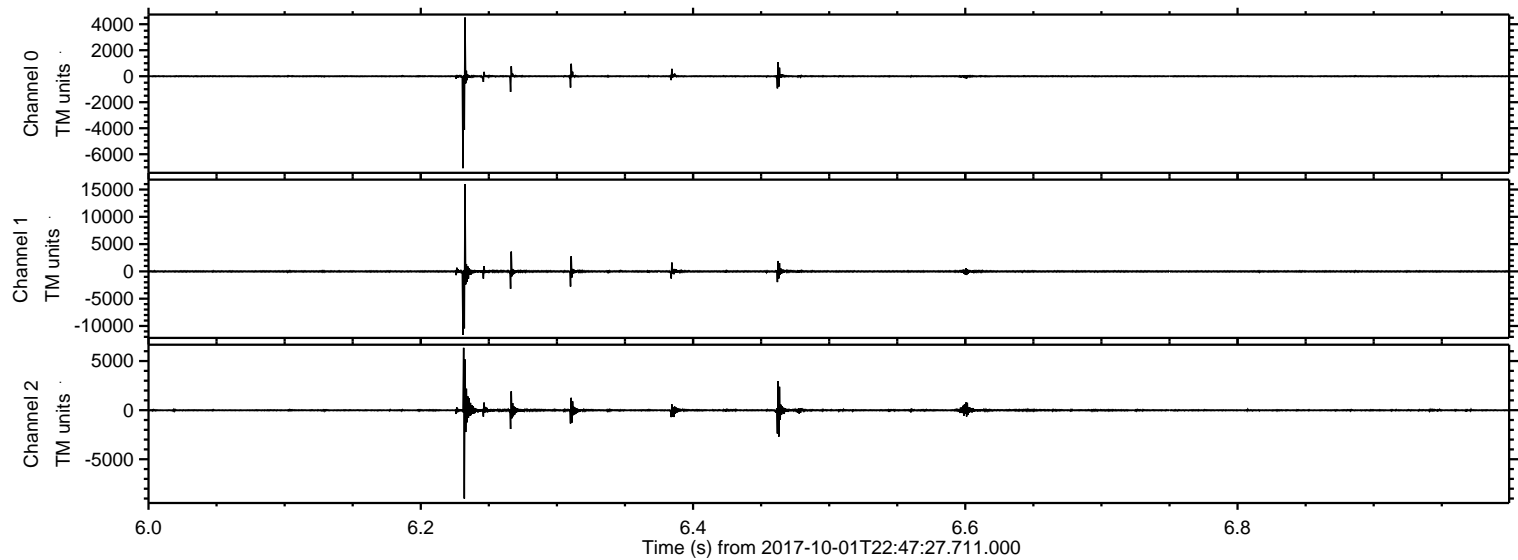



Processed Mon Oct 2 00:55:23 2017 by ELM ver.2012-10-06 from 001\_\_elm20171001\_224726\_\_dat00.bin

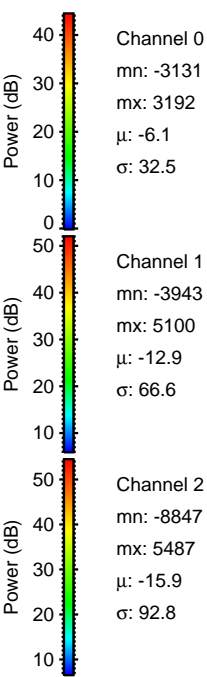
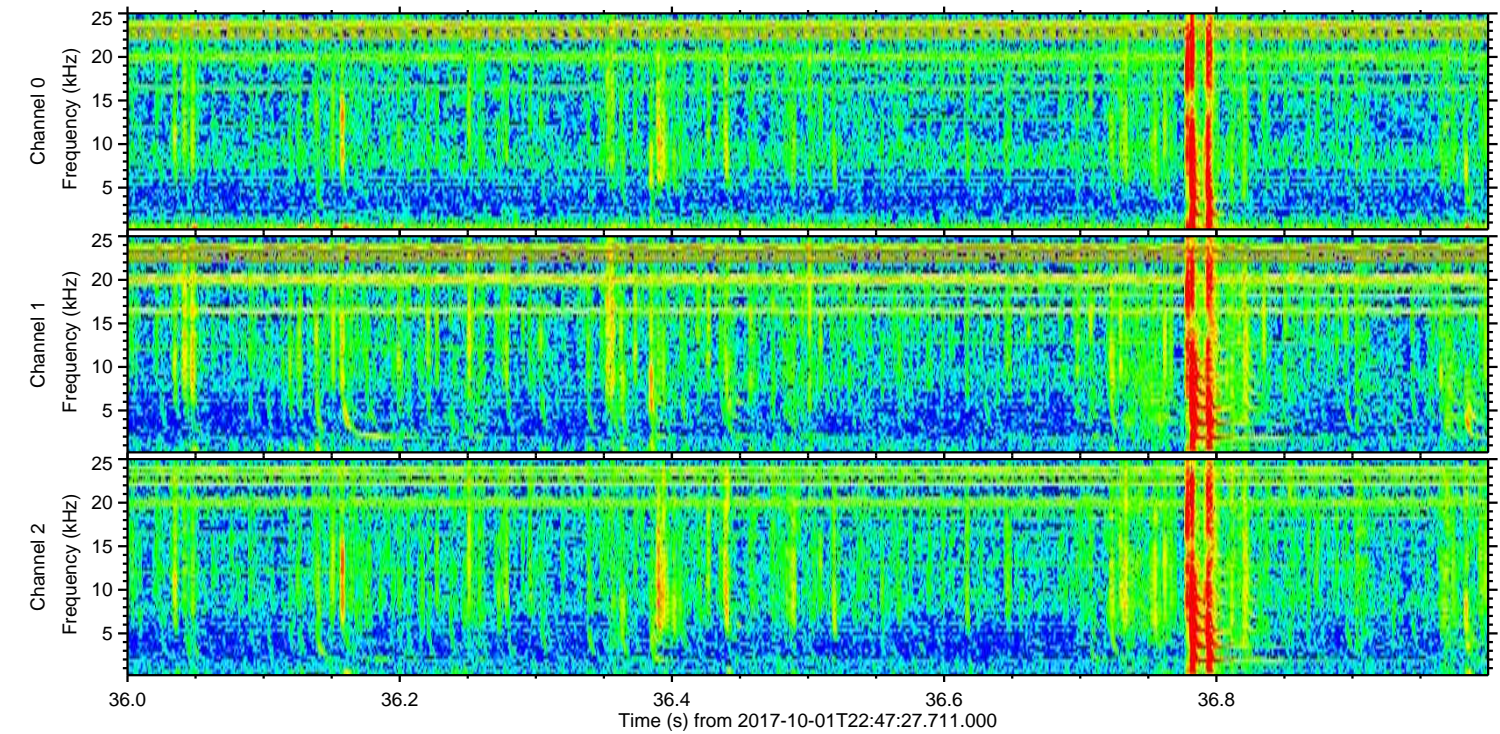
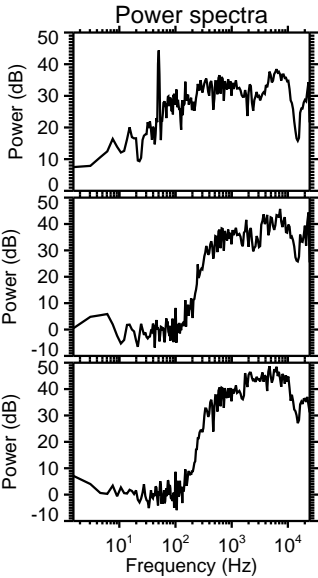
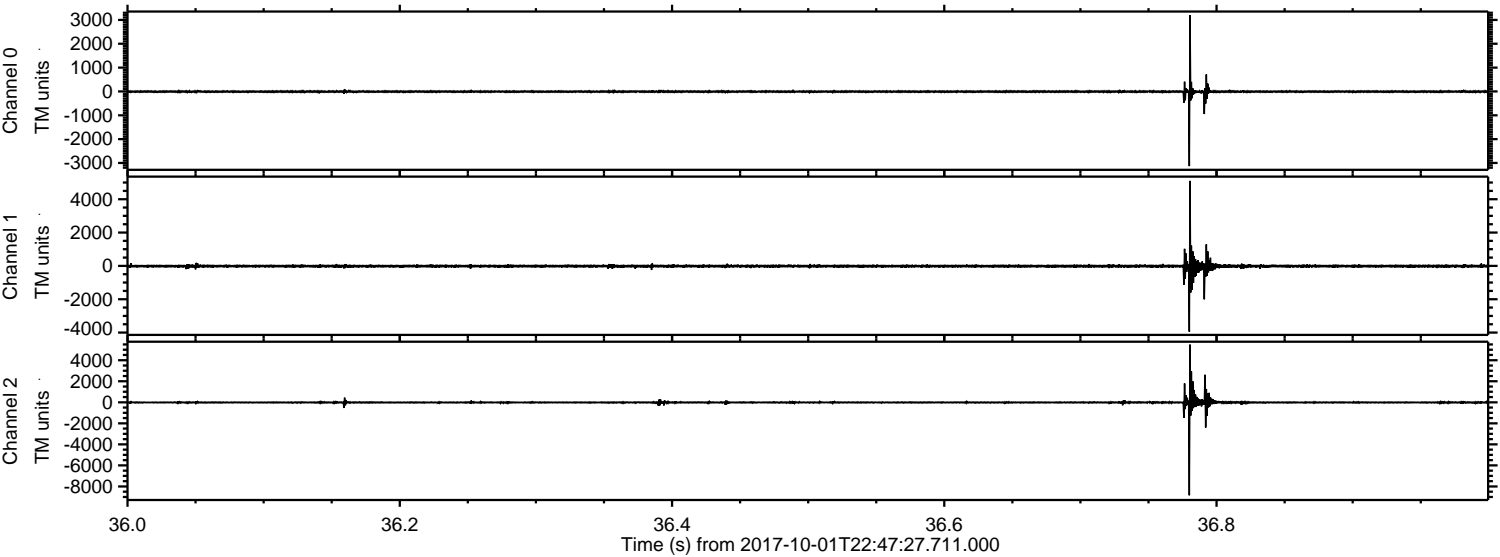



ELMAVAN 3D WAVEFORMS (Measured data sampled at 50 kHz) 51000 packets of 144 samples from 2017-10-01T22:47:27.711.000. Part 136/147

Processed Mon Oct 2 00:55:24 2017 by ELM ver.2012-10-06 from 001\_\_elm20171001\_224726\_\_dat00.bin

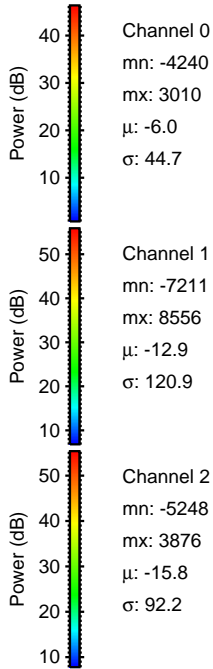
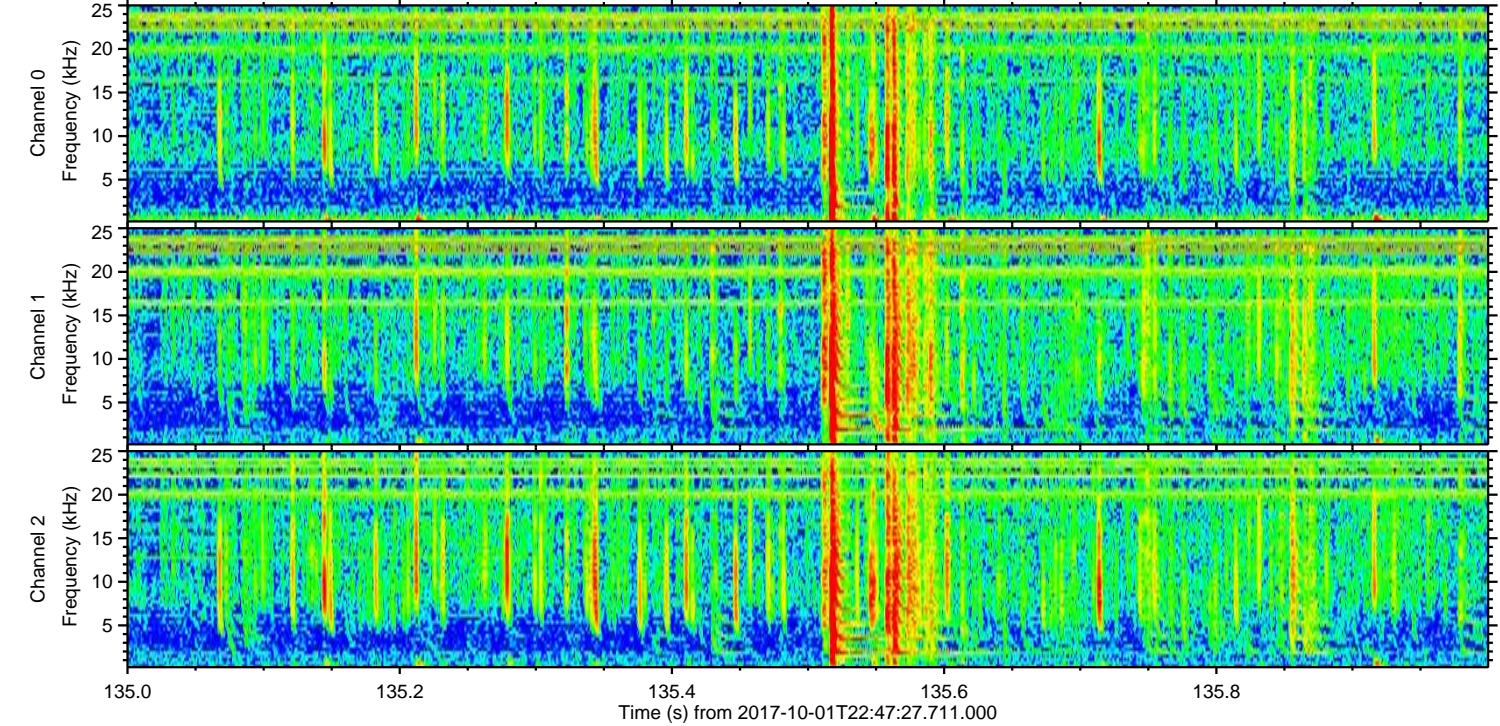
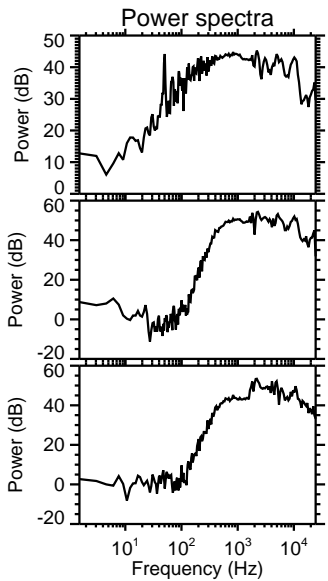
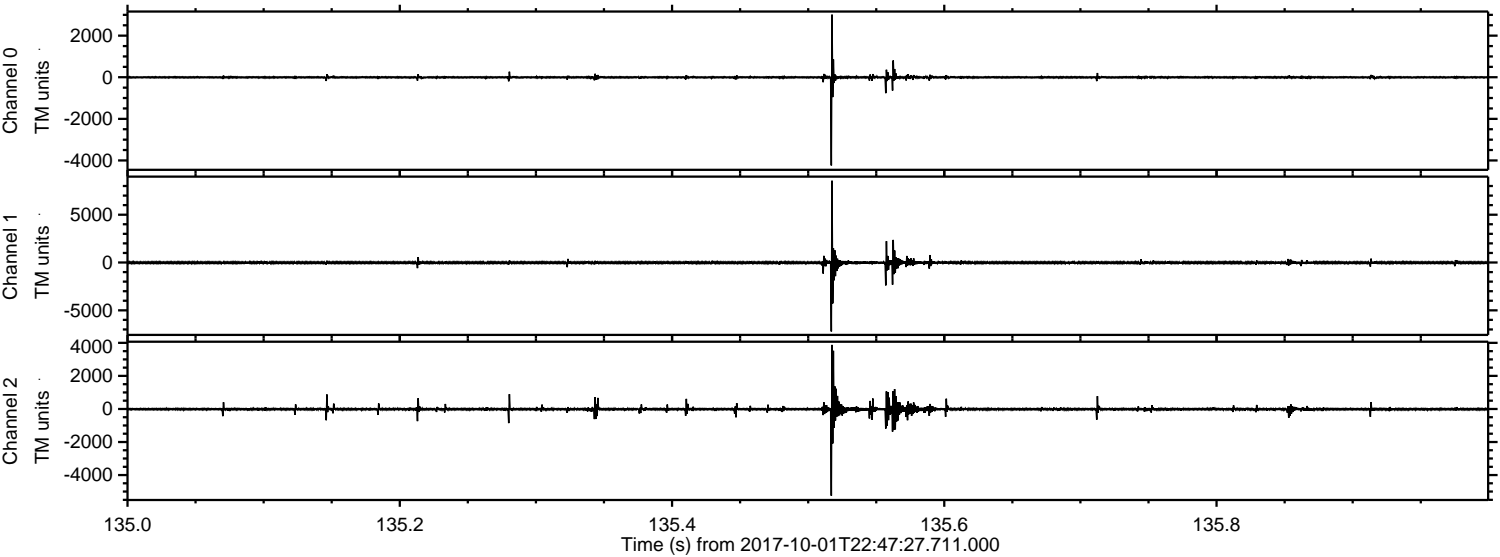



Processed Mon Oct 2 00:55:25 2017 by ELM ver.2012-10-06 from 001\_\_elm20171001\_224726\_\_dat00.bin

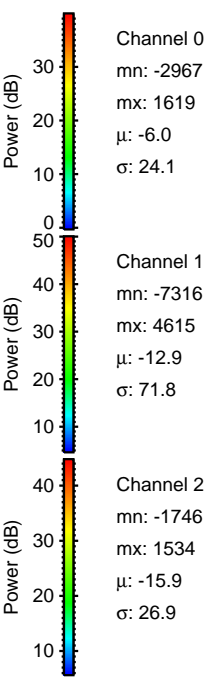
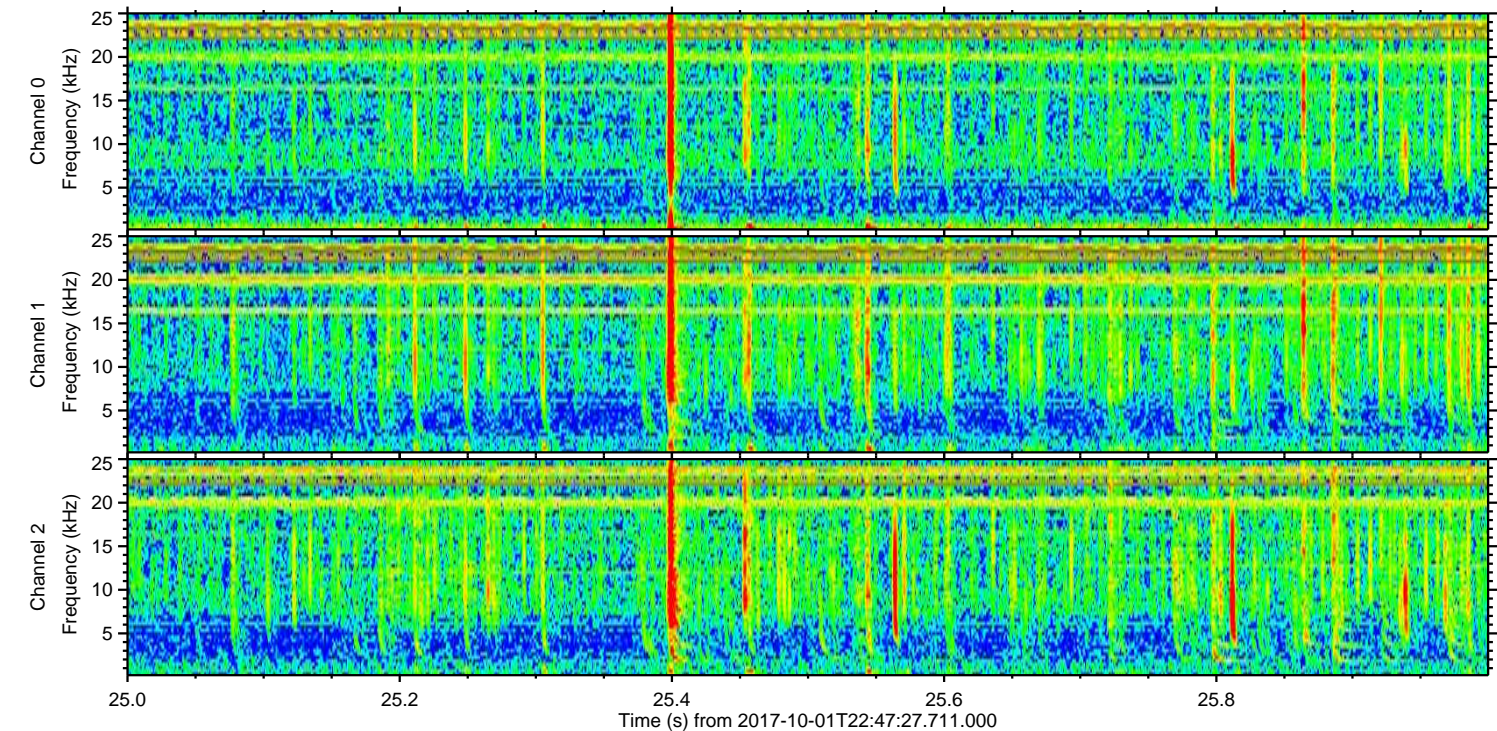
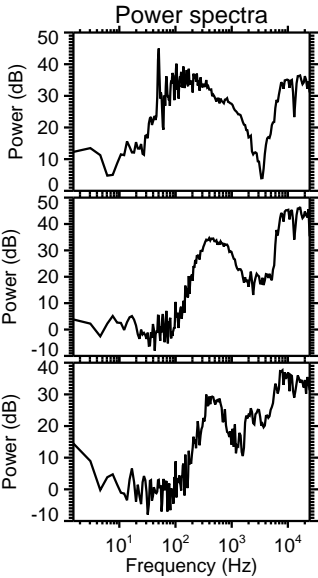
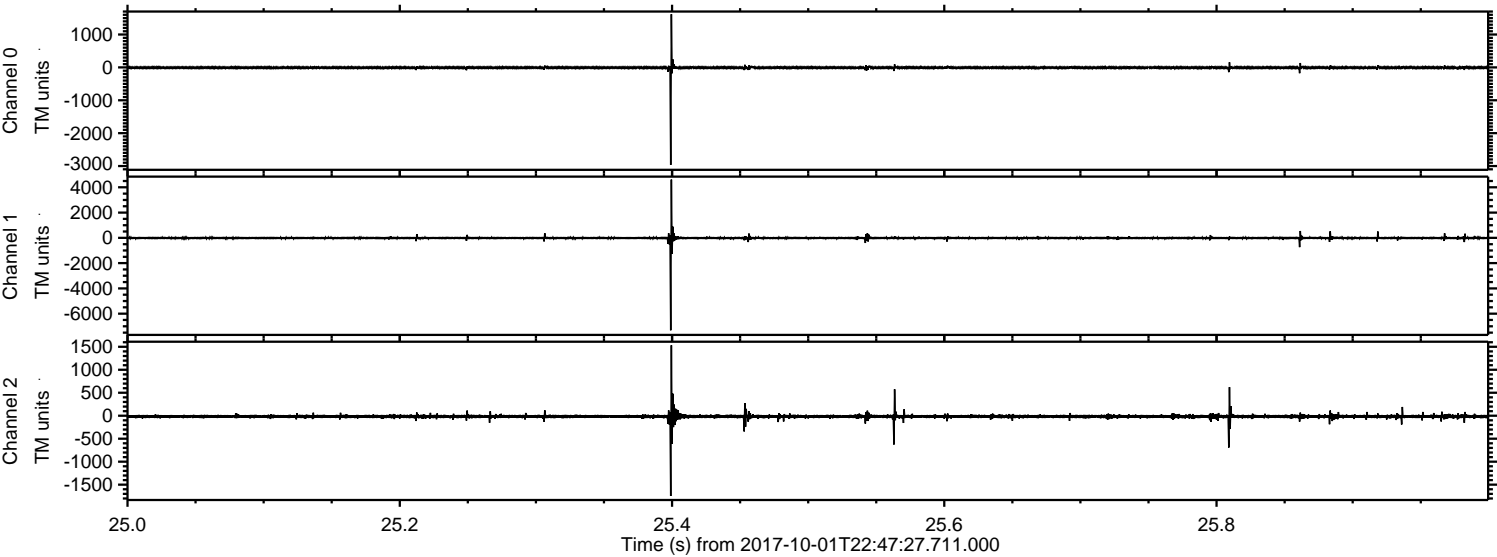



ELMAVAN 3D WAVEFORMS (Measured data sampled at 50 kHz) 51000 packets of 144 samples from 2017-10-01T22:47:27.711.000. Part 108/147

Processed Mon Oct 2 00:55:26 2017 by ELM ver.2012-10-06 from 001\_\_elm20171001\_224726\_\_dat00.bin

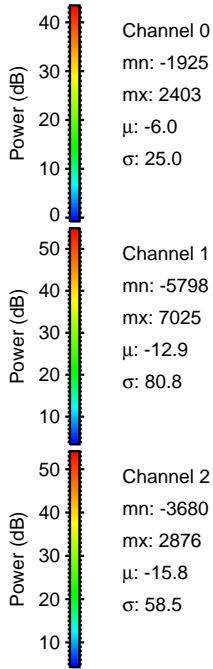
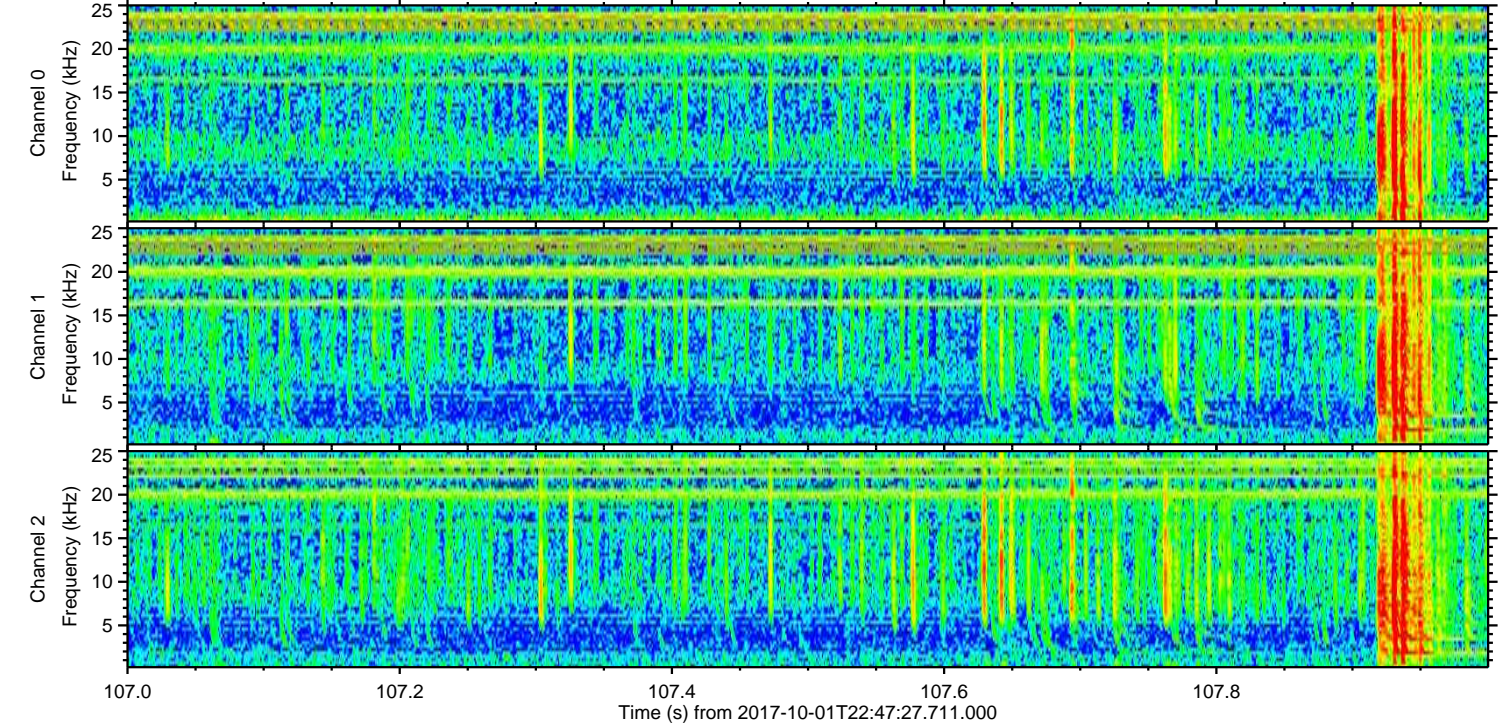
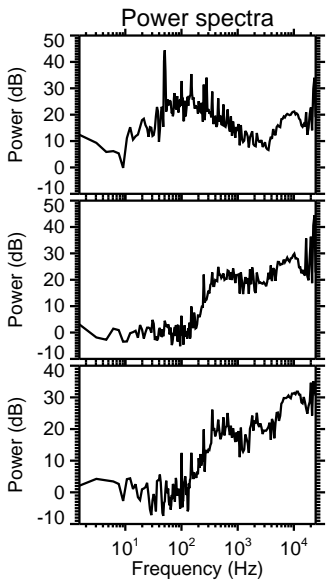
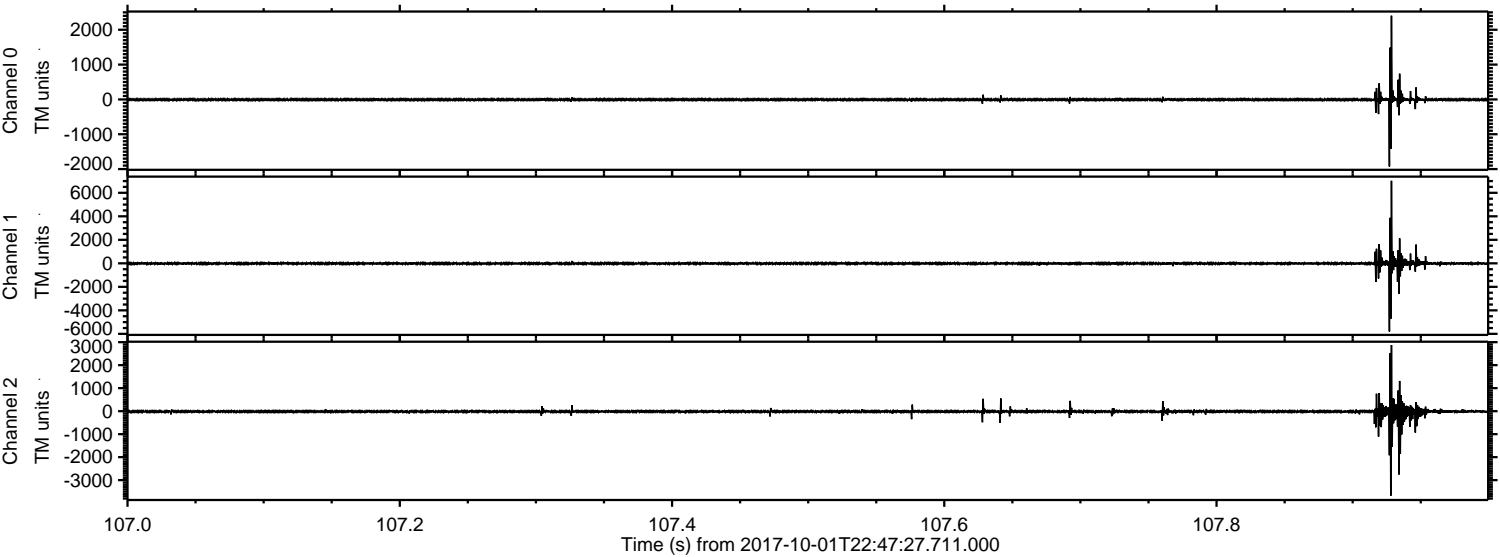



Processed Mon Oct 2 00:55:26 2017 by ELM ver.2012-10-06 from 001\_\_elm20171001\_224726\_\_dat00.bin

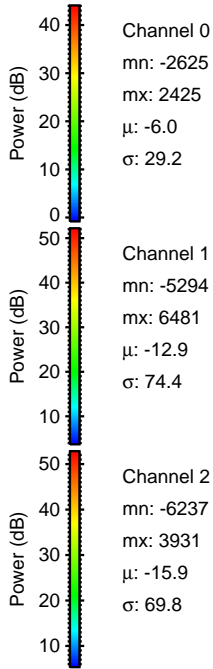
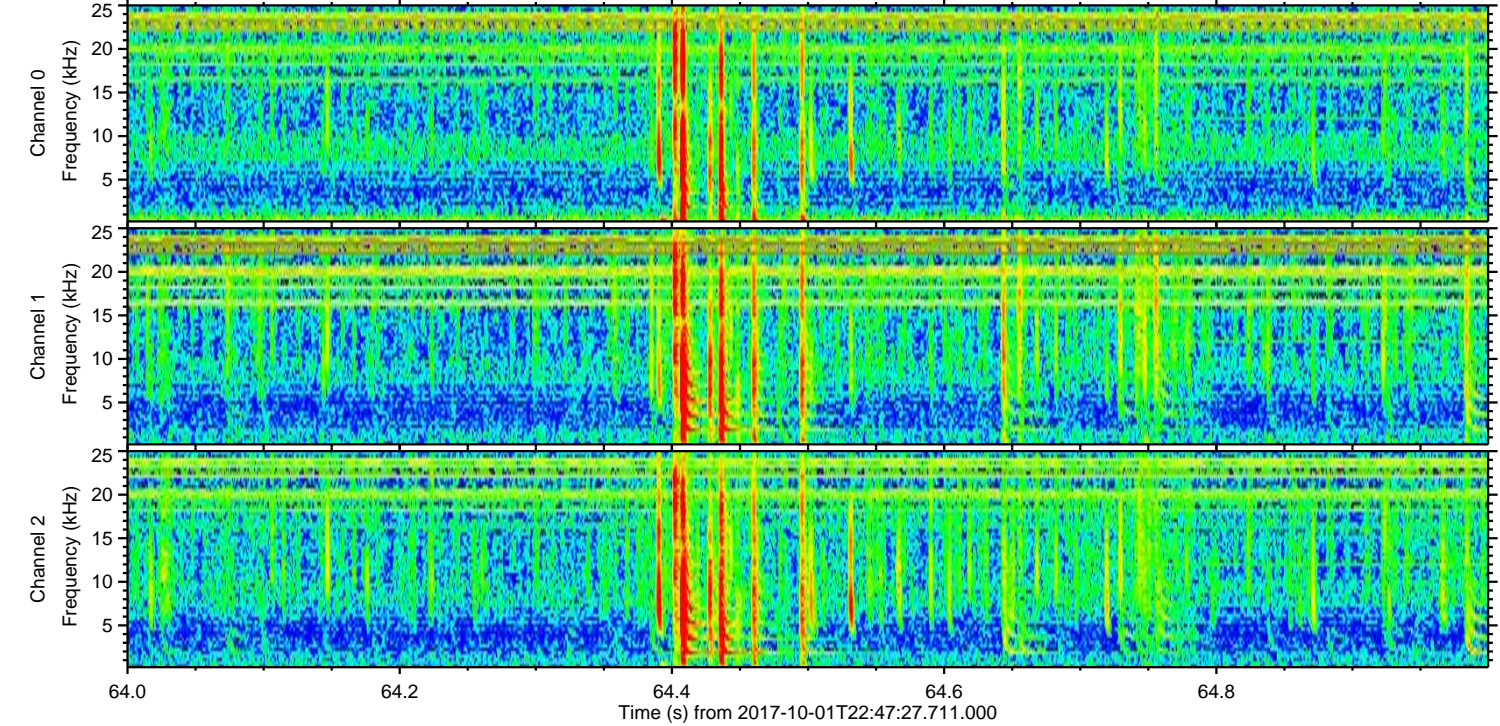
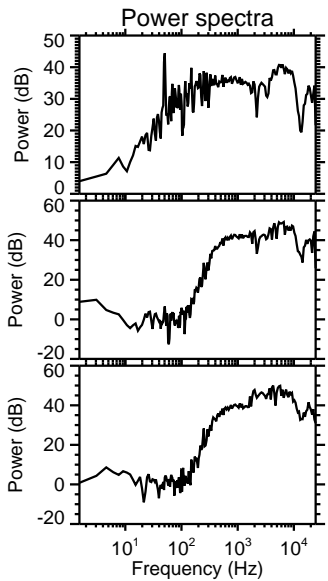
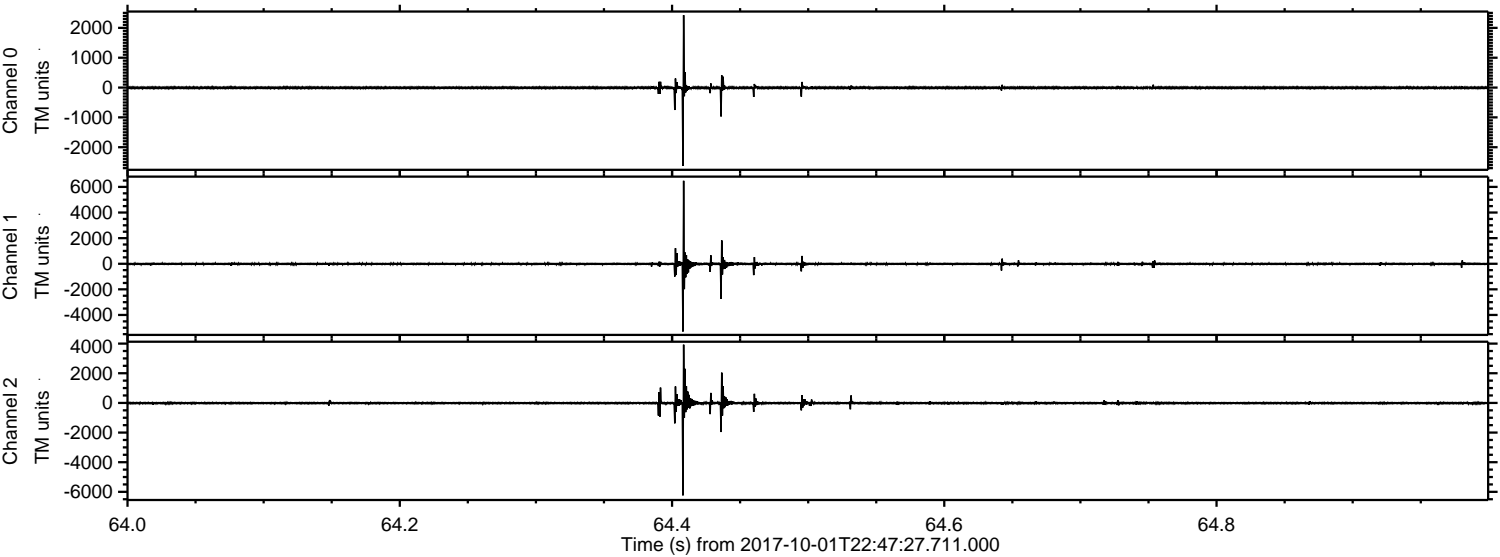



ELMAVAN 3D WAVEFORMS (Measured data sampled at 50 kHz) 51000 packets of 144 samples from 2017-10-01T22:47:27.711.000. Part 137/147

Processed Mon Oct 2 00:55:27 2017 by ELM ver.2012-10-06 from 001\_\_elm20171001\_224726\_\_dat00.bin

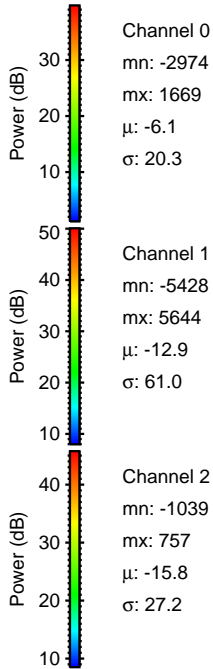
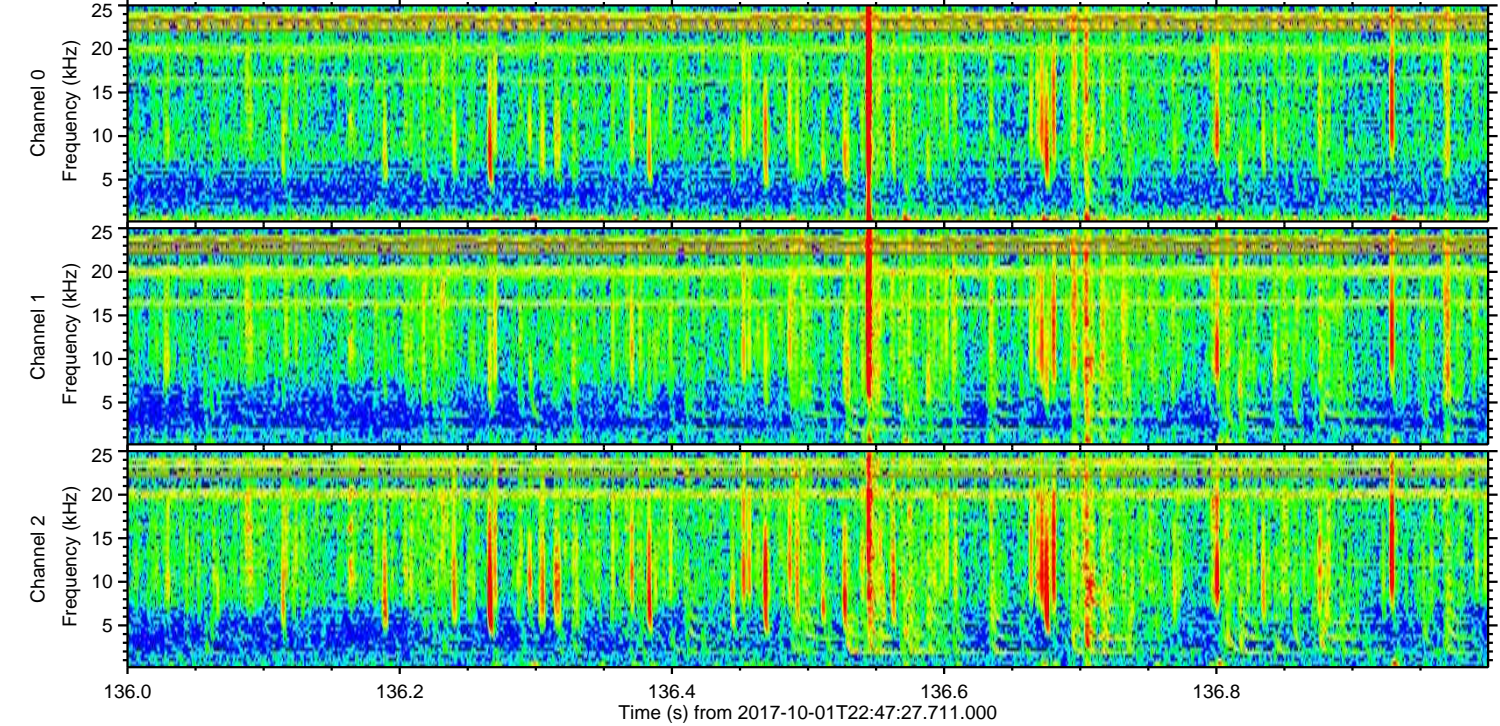
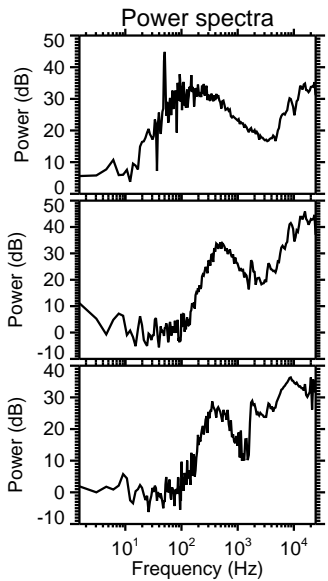
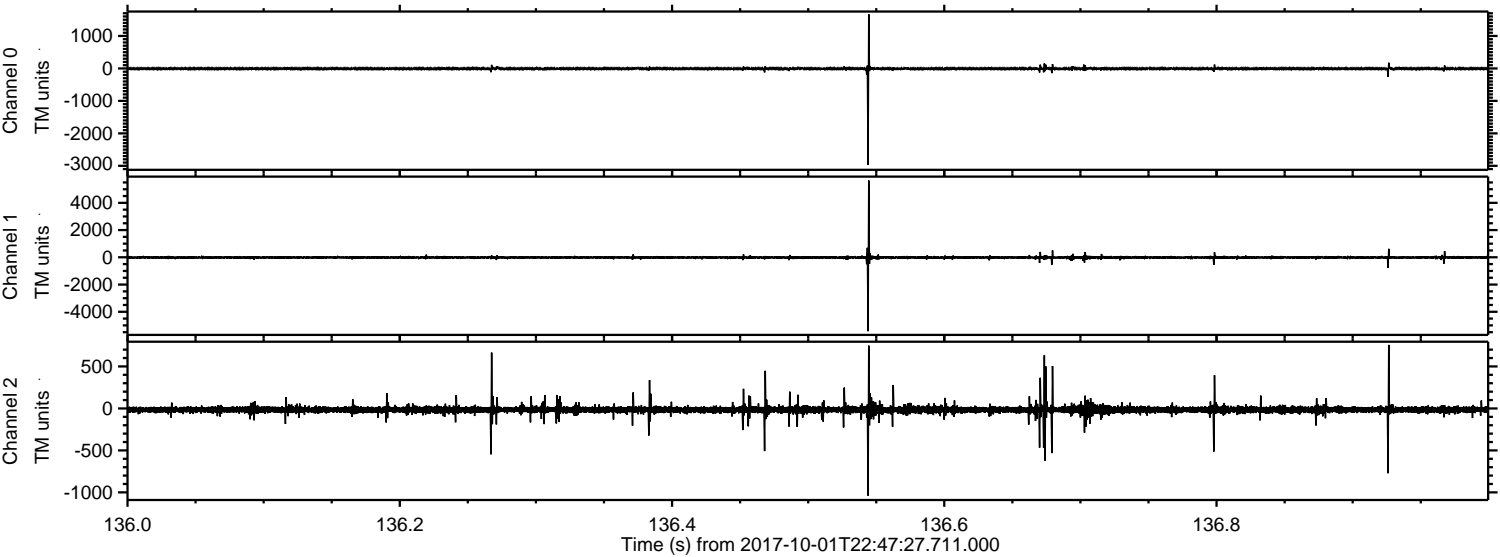

Channel 0  
mn: -2974  
mx: 1669  
 $\mu$ : -6.1  
 $\sigma$ : 20.3

Channel 1  
mn: -5428  
mx: 5644  
 $\mu$ : -12.9  
 $\sigma$ : 61.0

Channel 2  
mn: -1039  
mx: 757  
 $\mu$ : -15.8  
 $\sigma$ : 27.2



Processed Mon Oct 2 00:55:28 2017 by ELM ver.2012-10-06 from 001\_\_elm20171001\_224726\_\_dat00.bin

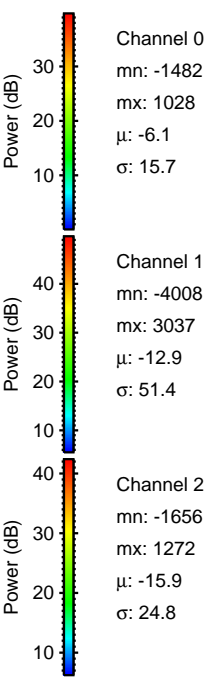
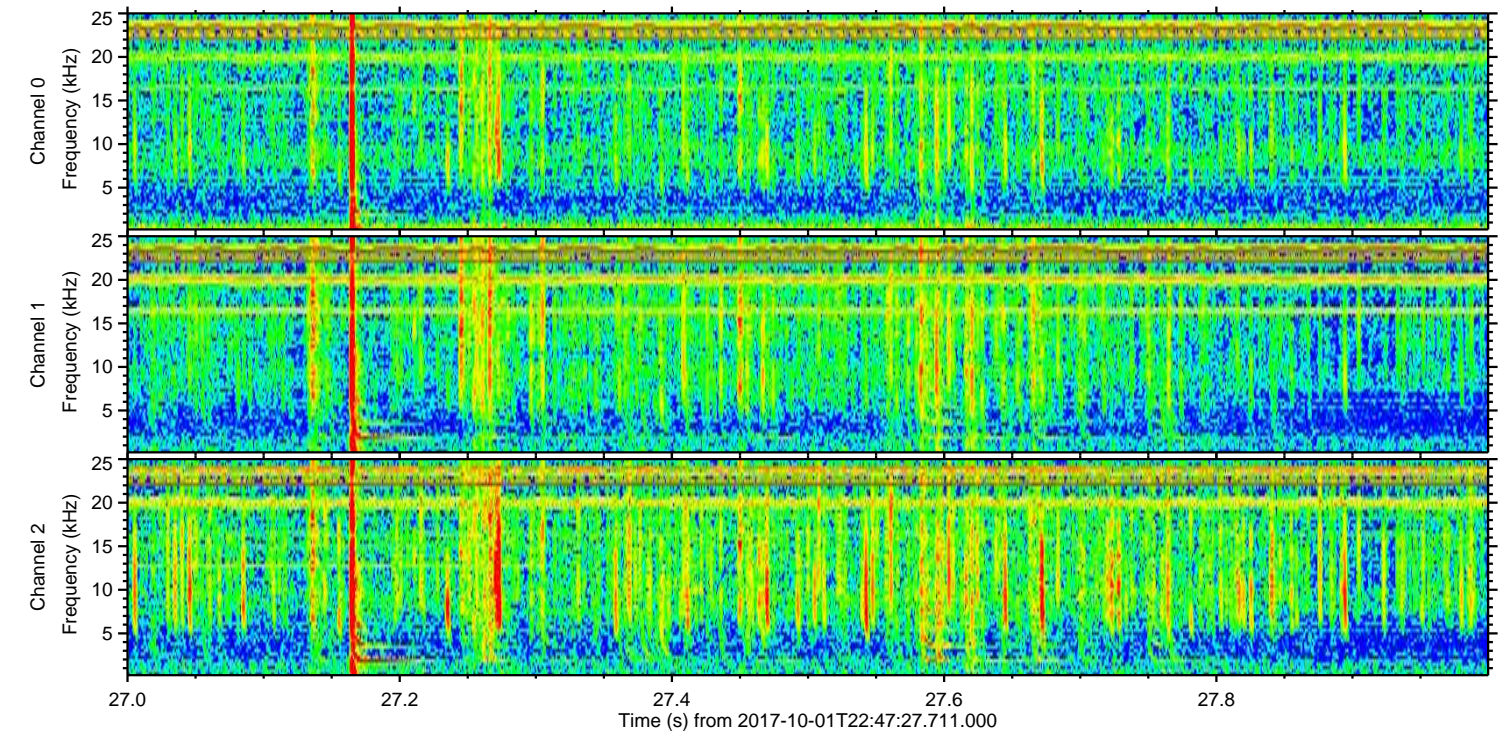
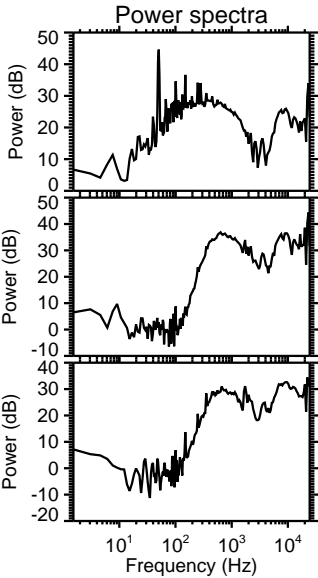
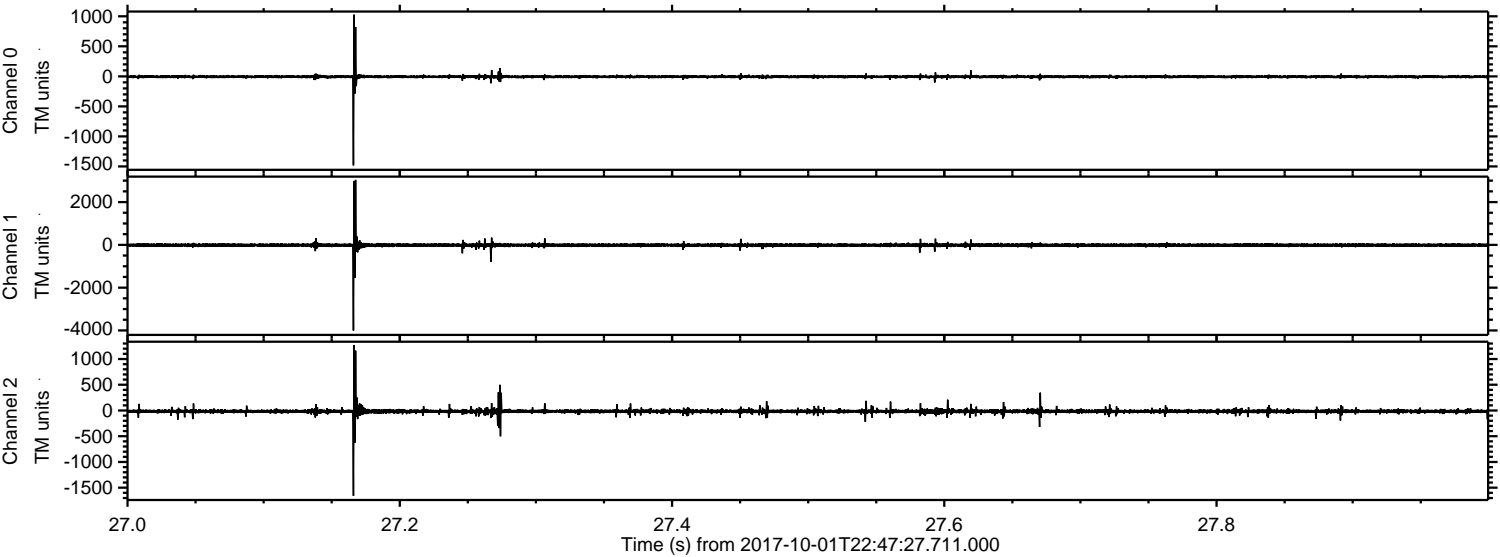



Processed Mon Oct 2 00:55:29 2017 by ELM ver.2012-10-06 from 001\_\_elm20171001\_224726\_\_dat00.bin

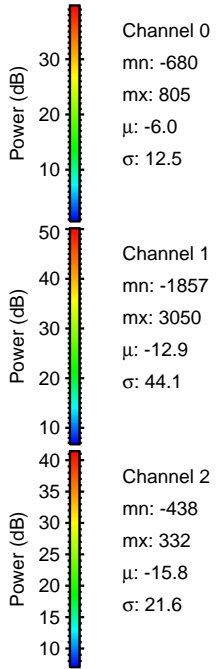
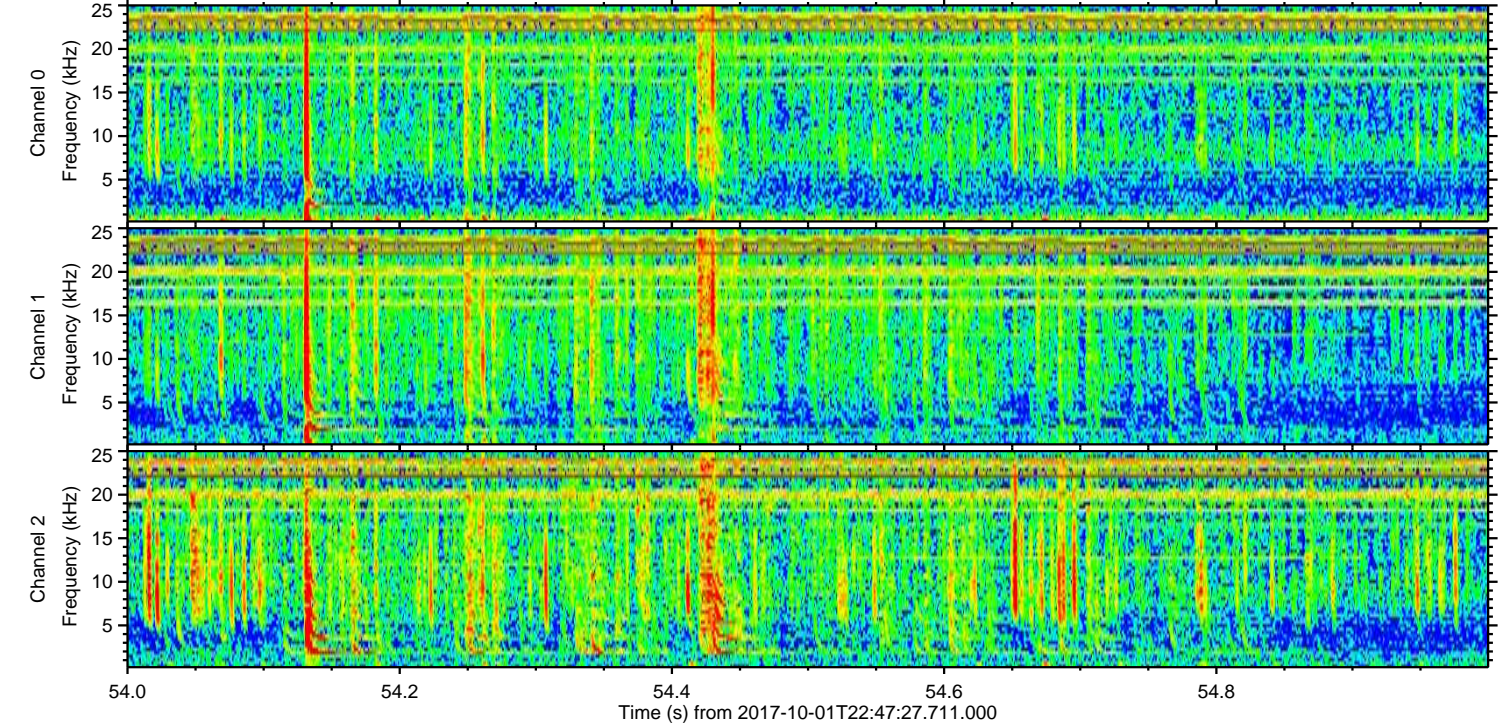
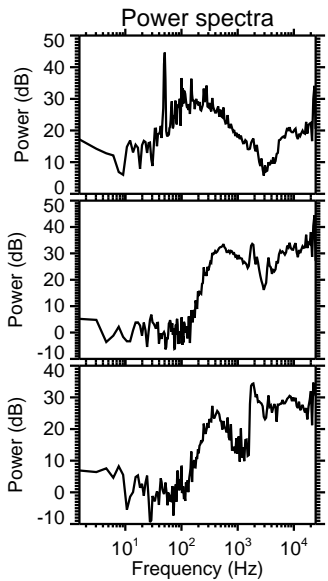
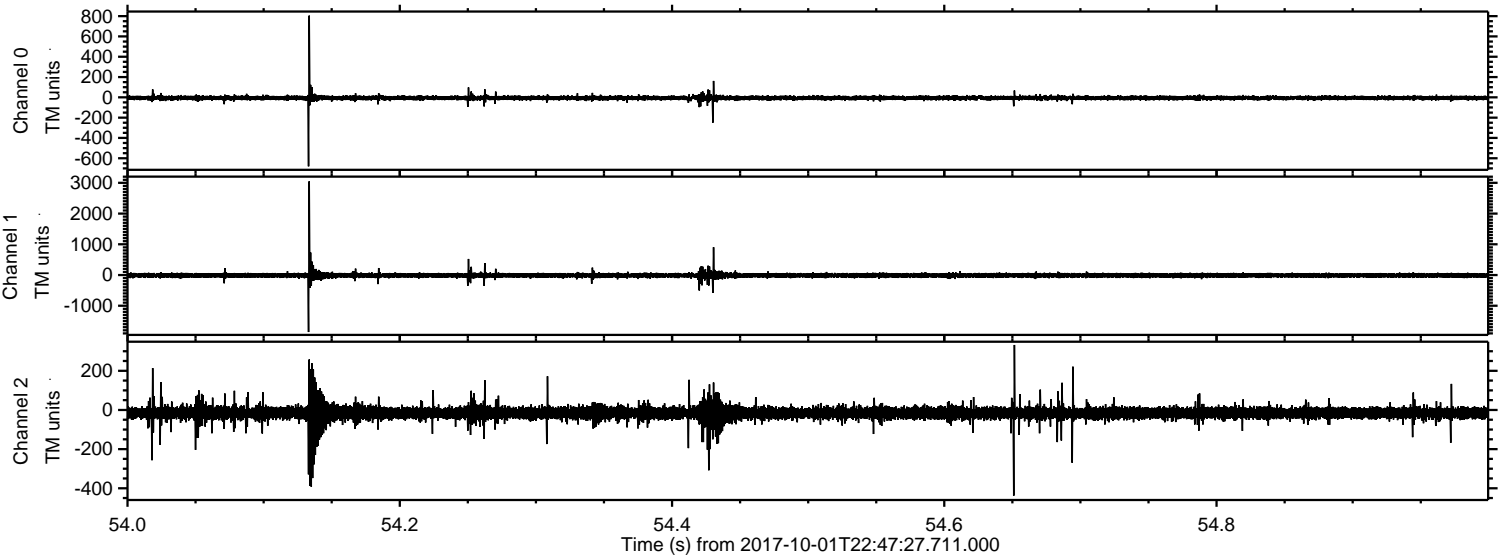

Channel 0  
mn: -680  
mx: 805  
 $\mu$ : -6.0  
 $\sigma$ : 12.5

Channel 1  
mn: -1857  
mx: 3050  
 $\mu$ : -12.9  
 $\sigma$ : 44.1

Channel 2  
mn: -438  
mx: 332  
 $\mu$ : -15.8  
 $\sigma$ : 21.6



