

ELMAVAN 3D WAVEFORMS (Measured data sampled at 50 kHz) 51000 packets of 144 samples from 2017-09-27T23:18:22.859.999.

Processed Thu Sep 28 01:26:19 2017 by ELM ver.2012-10-06 from 001__elm20170927_231821__dat00.bin

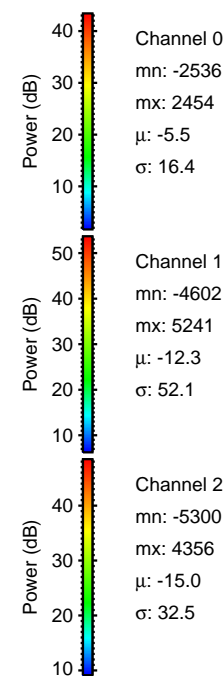
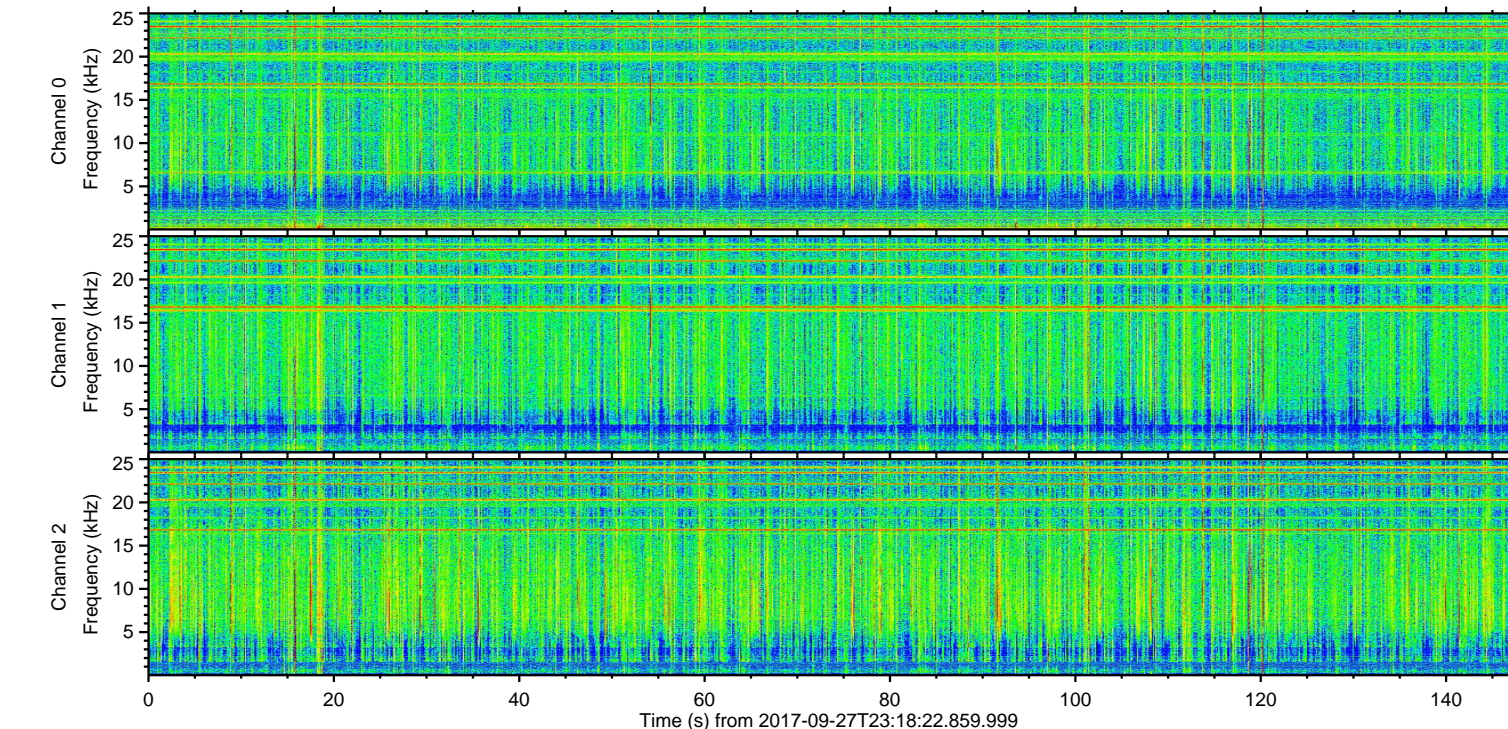
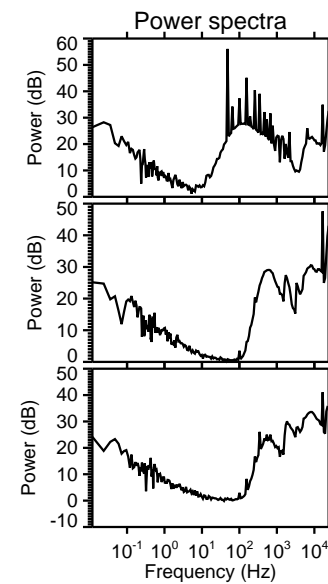
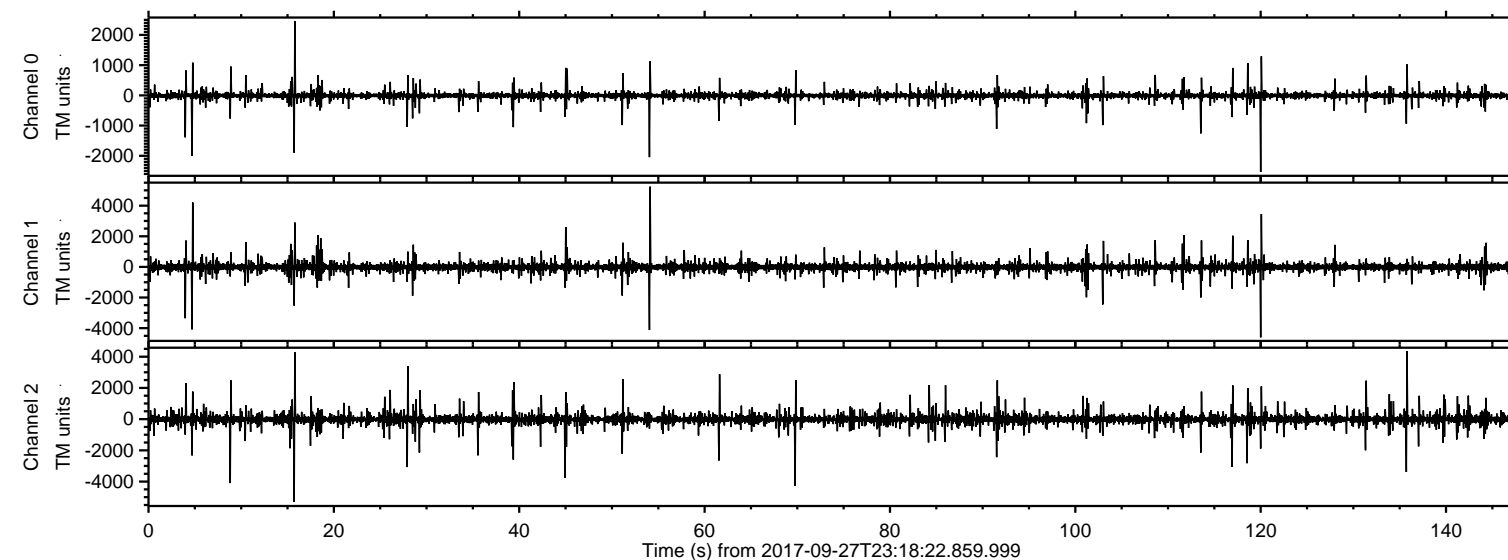

ELMAVAN 3D WAVEFORMS (Measured data sampled at 50 kHz) 51000 packets of 144 samples from 2017-09-27T23:18:22.859.999. Part 16/147

Processed Thu Sep 28 01:26:25 2017 by ELM ver.2012-10-06 from 001__elm20170927_231821__dat00.bin

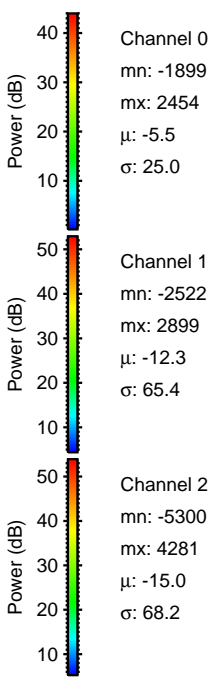
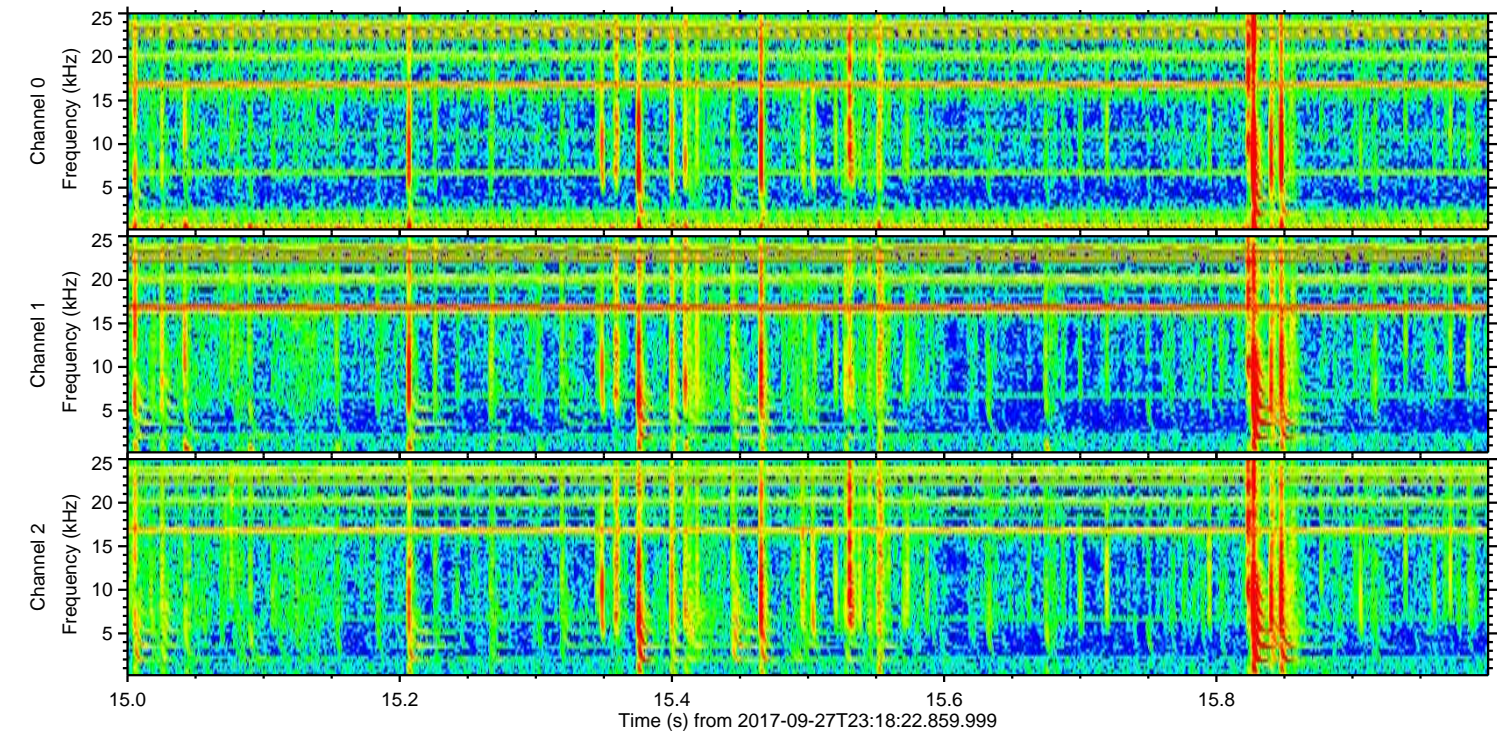
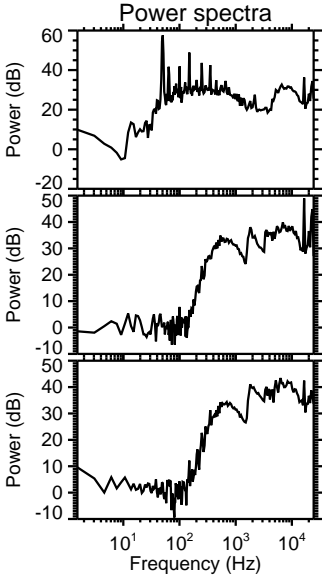
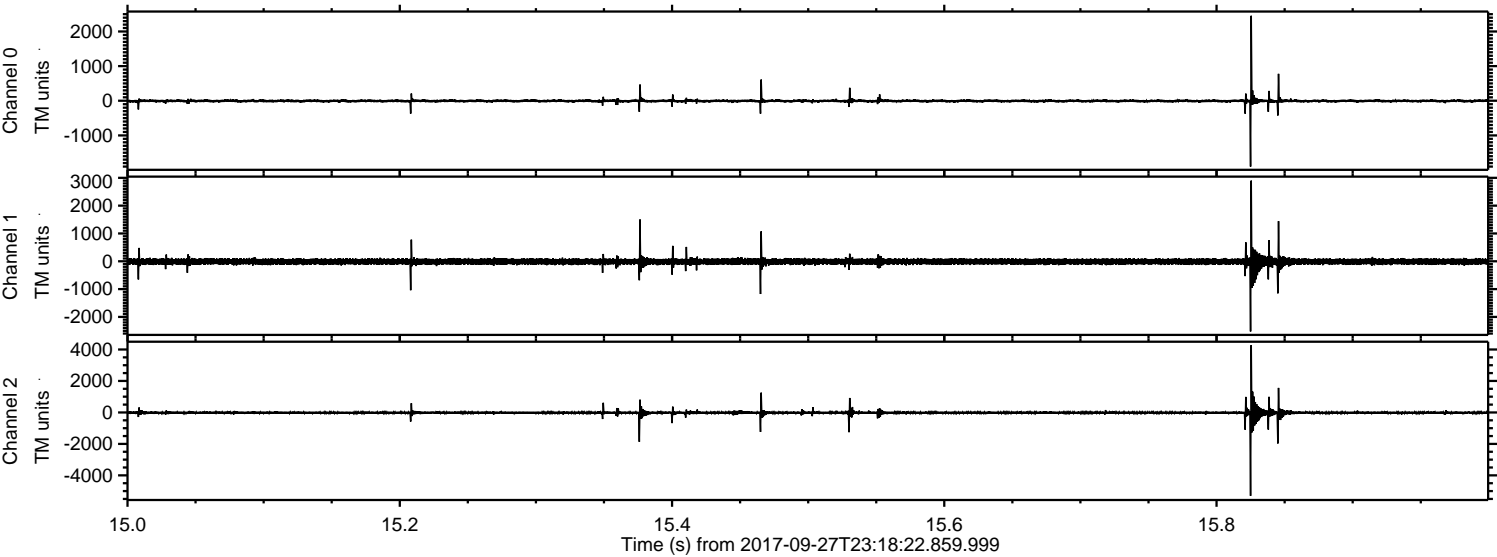

Processed Thu Sep 28 01:26:26 2017 by ELM ver.2012-10-06 from 001__elm20170927_231821__dat00.bin

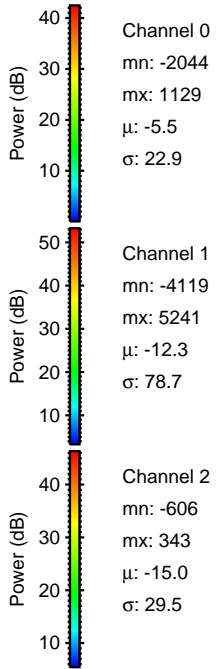
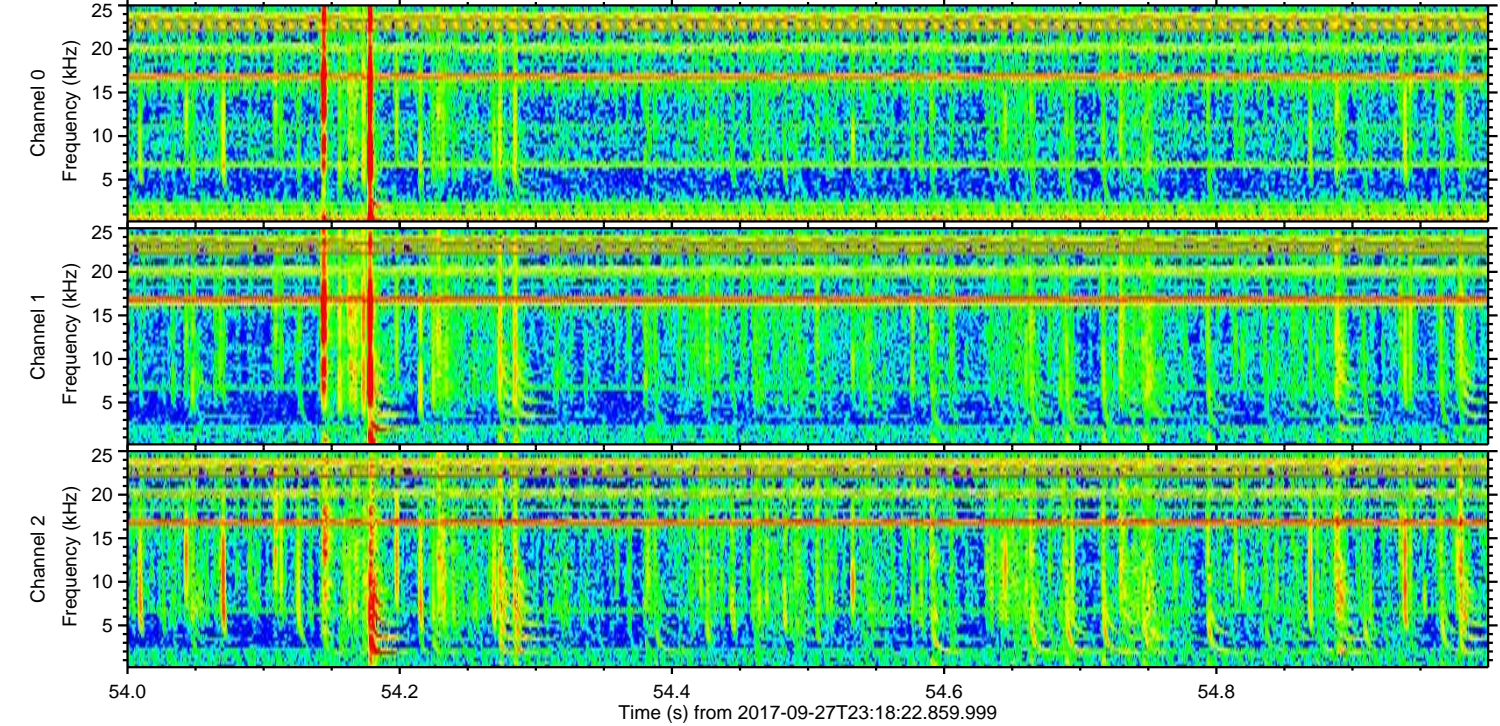
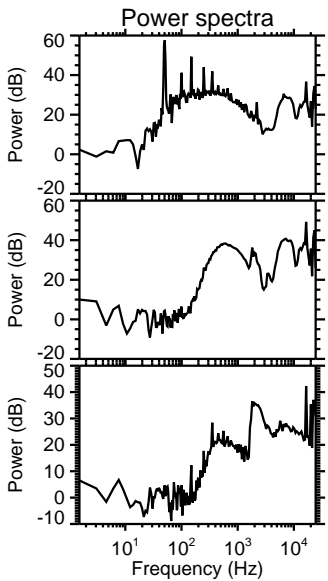
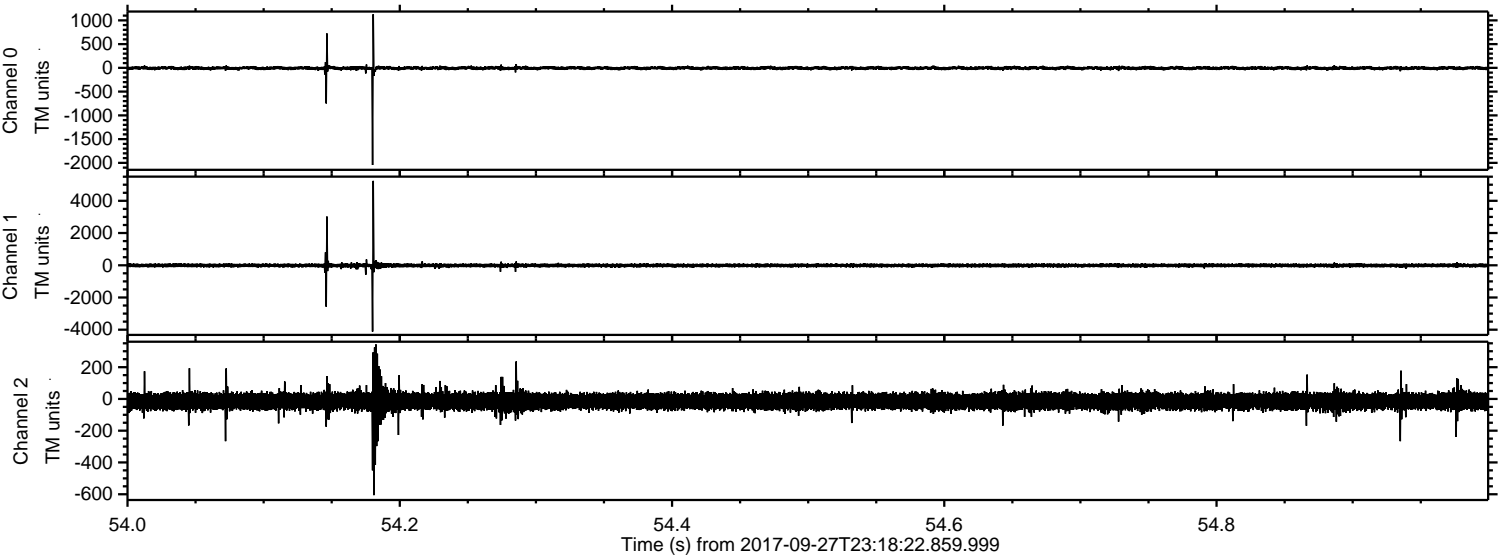

ELMAVAN 3D WAVEFORMS (Measured data sampled at 50 kHz) 51000 packets of 144 samples from 2017-09-27T23:18:22.859.999. Part 121/147

Processed Thu Sep 28 01:26:26 2017 by ELM ver.2012-10-06 from 001__elm20170927_231821__dat00.bin

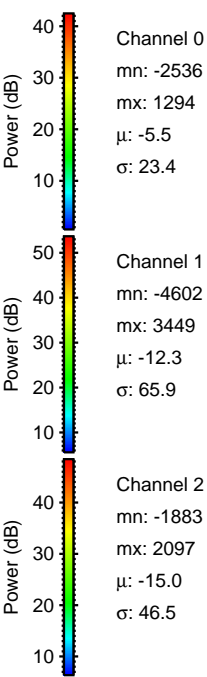
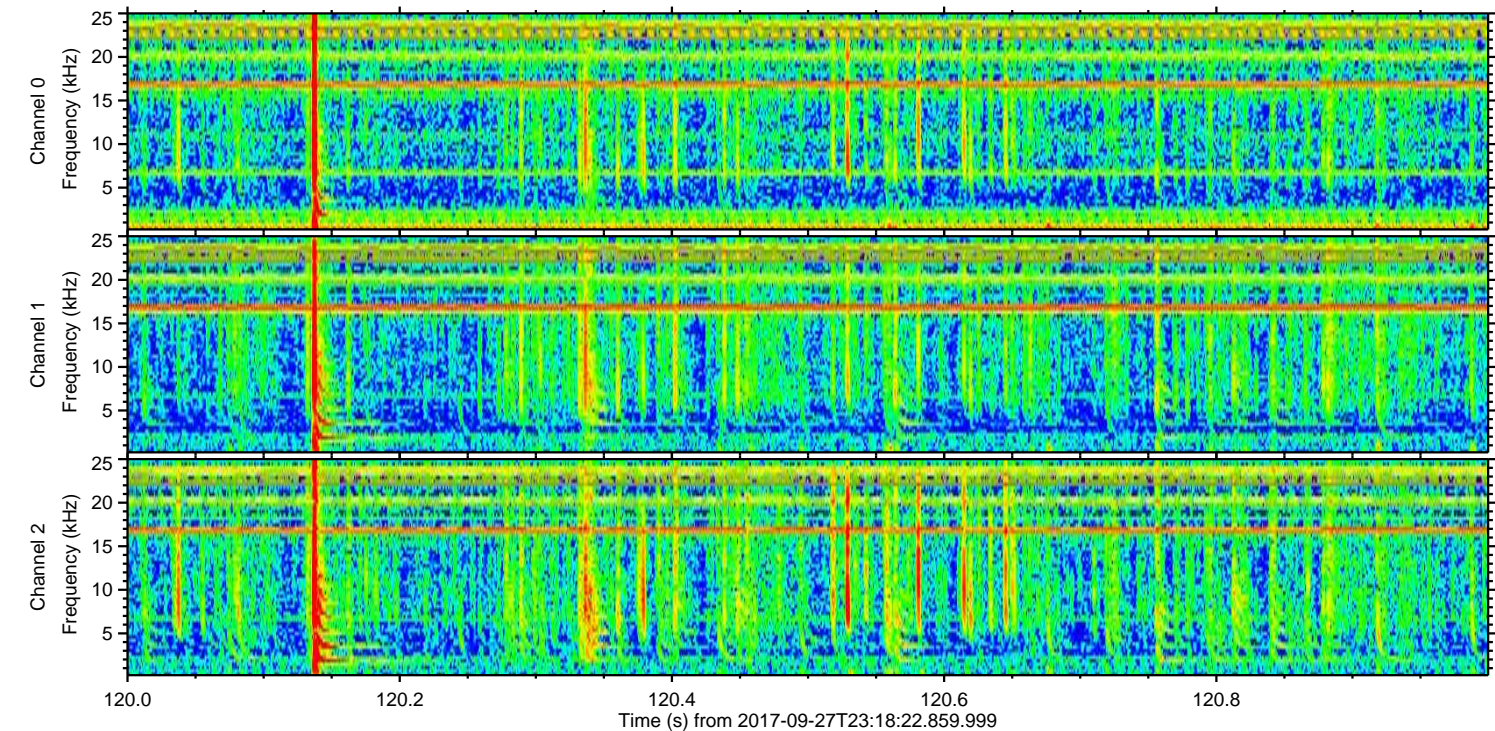
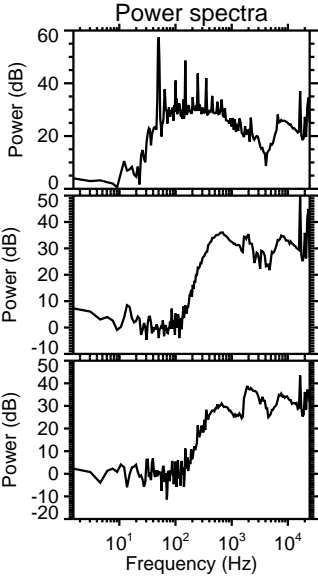
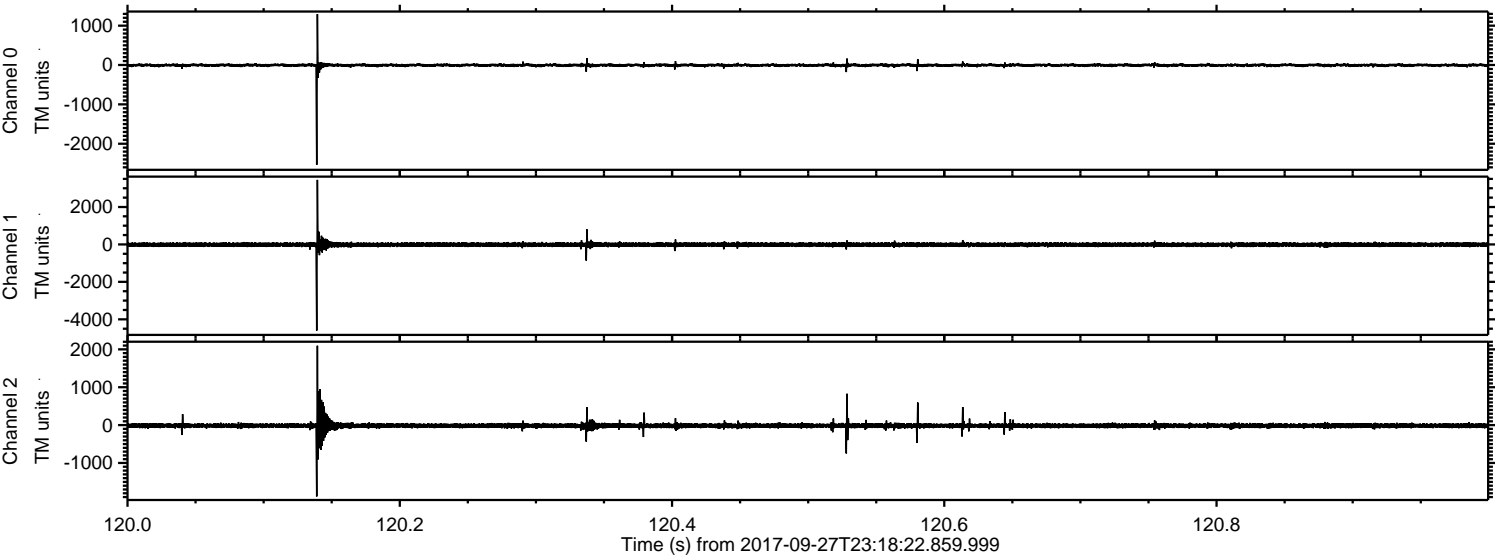

ELMAVAN 3D WAVEFORMS (Measured data sampled at 50 kHz) 51000 packets of 144 samples from 2017-09-27T23:18:22.859.999. Part 136/147

Processed Thu Sep 28 01:26:27 2017 by ELM ver.2012-10-06 from 001__elm20170927_231821__dat00.bin

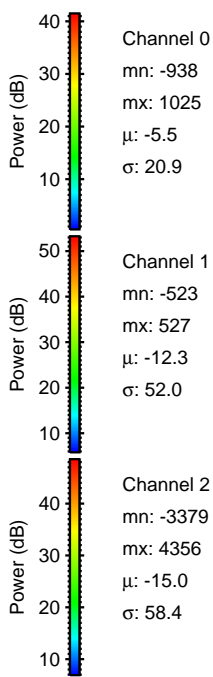
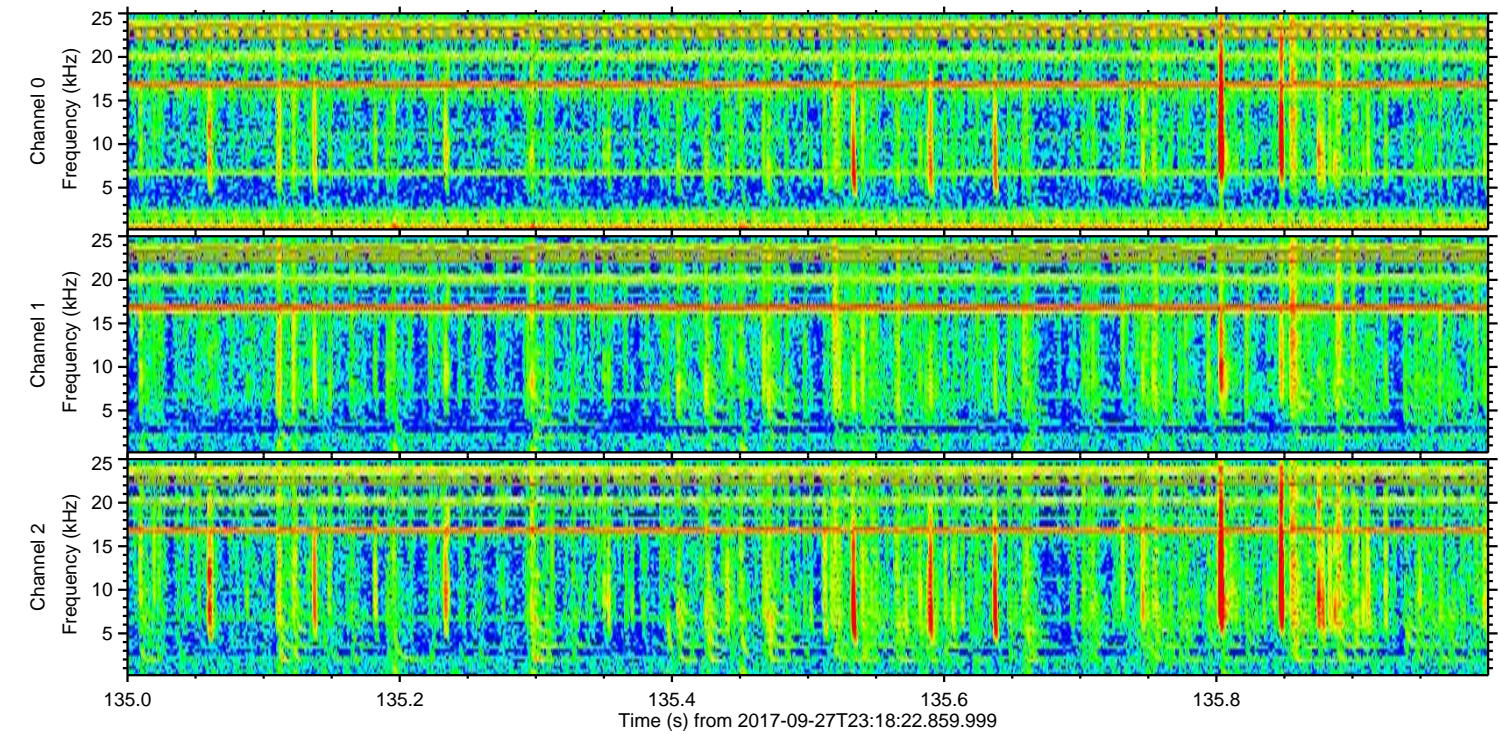
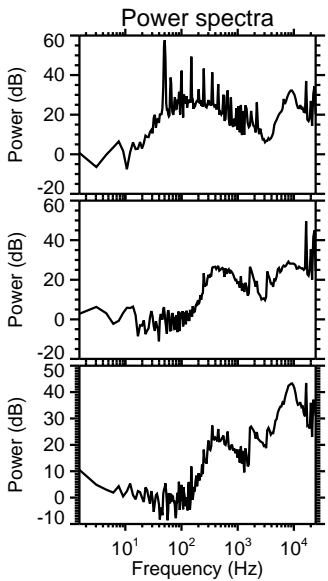
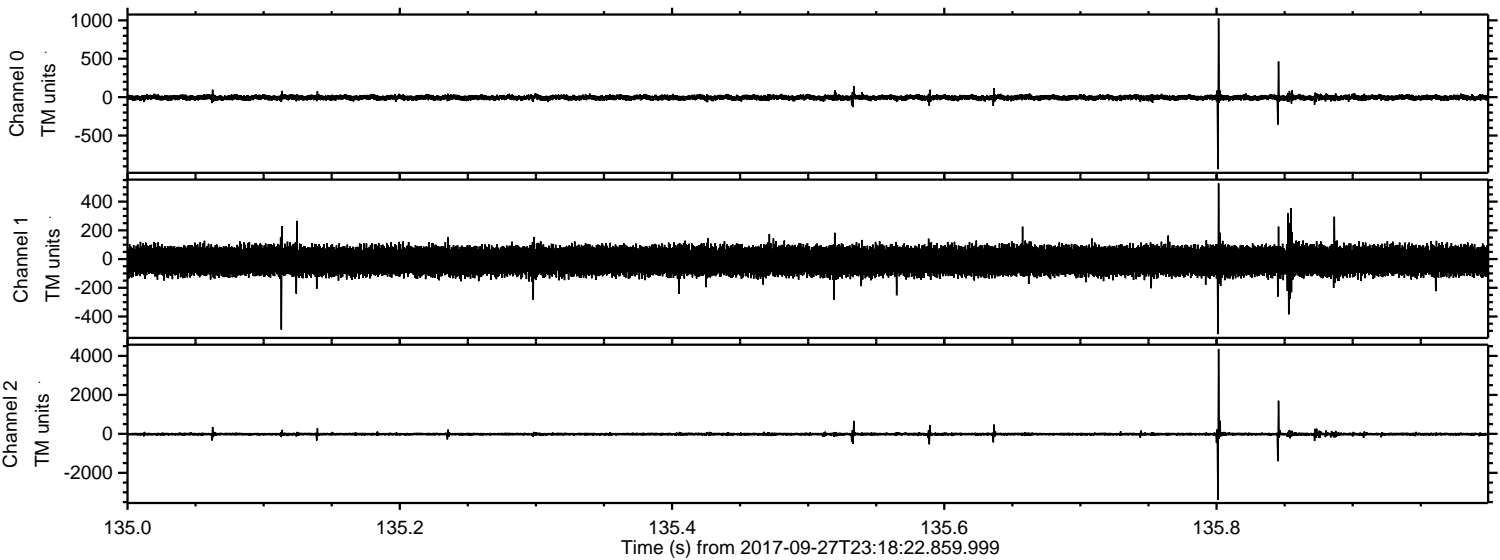

Processed Thu Sep 28 01:26:28 2017 by ELM ver.2012-10-06 from 001__elm20170927_231821__dat00.bin

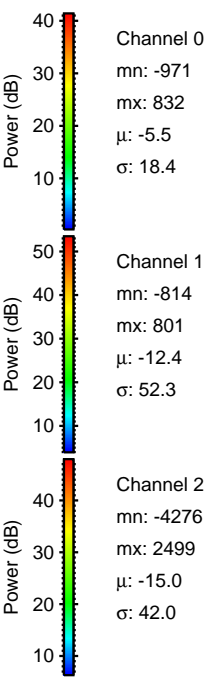
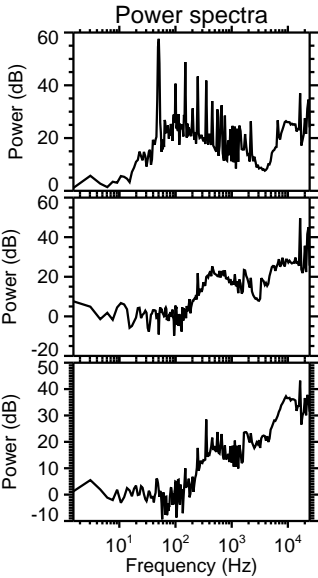
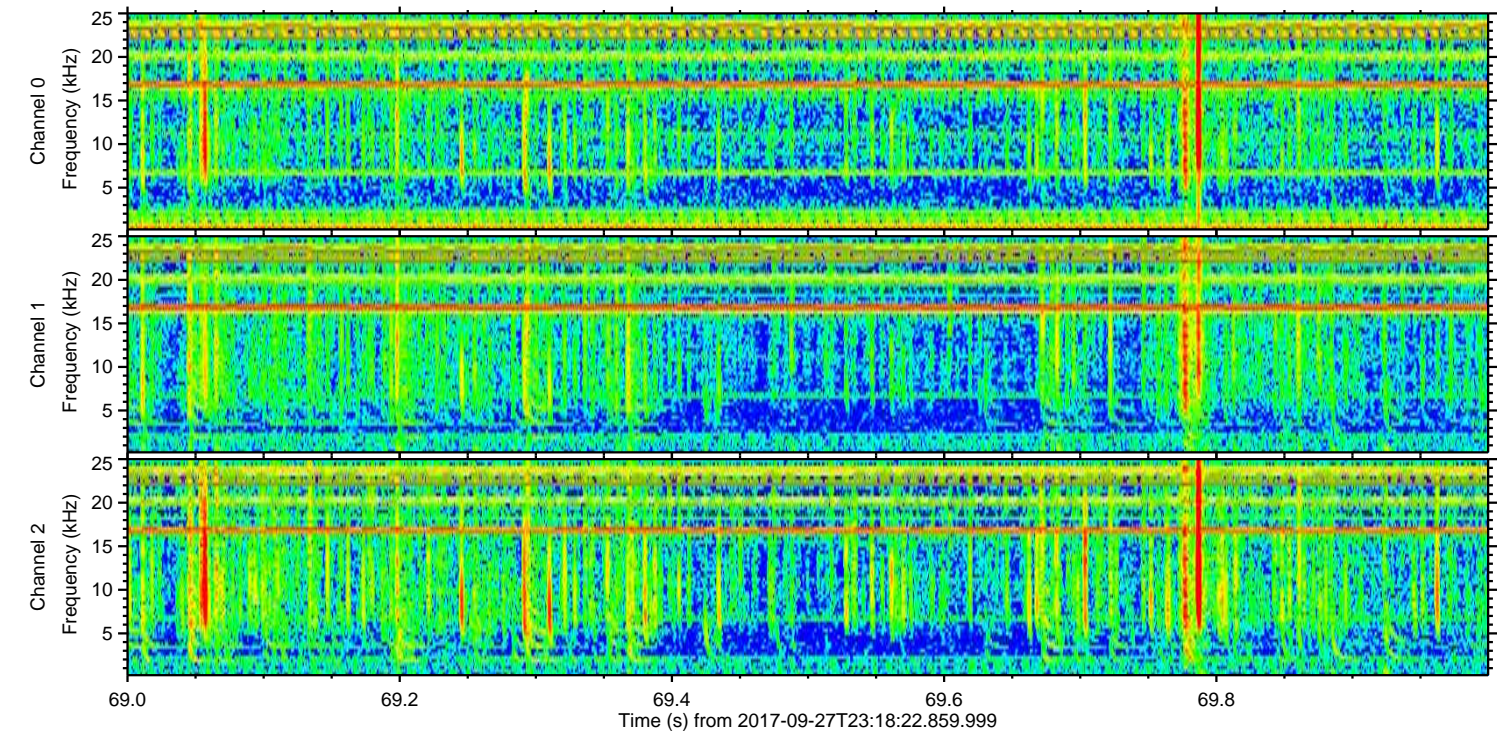
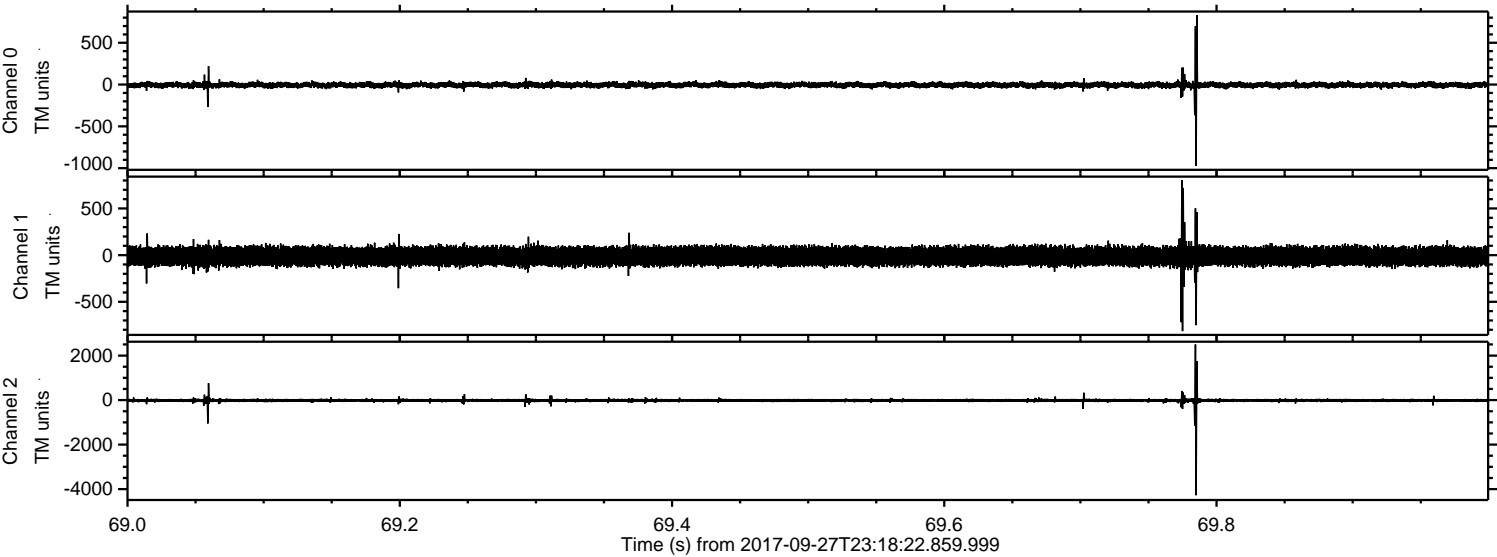

Processed Thu Sep 28 01:26:29 2017 by ELM ver.2012-10-06 from 001__elm20170927_231821__dat00.bin

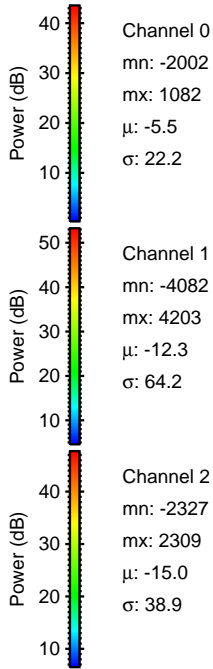
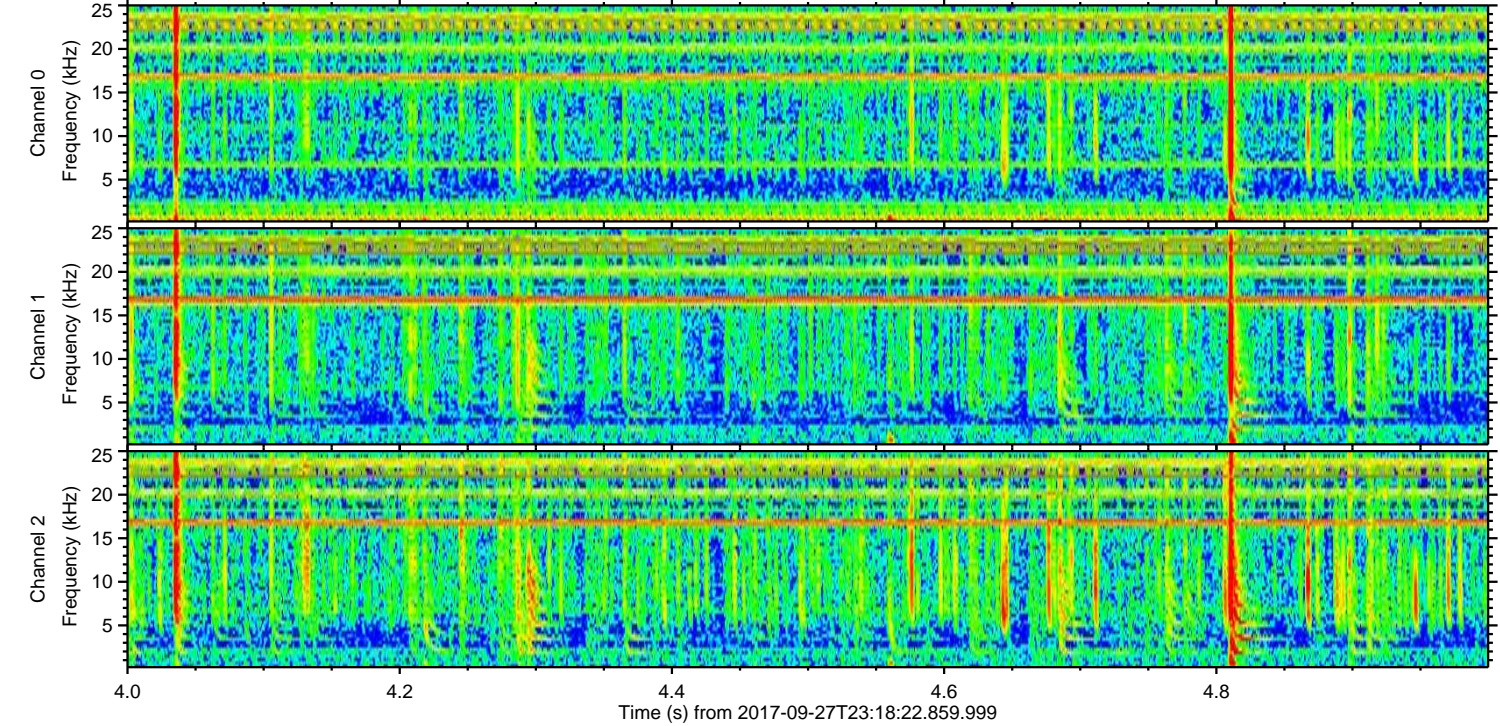
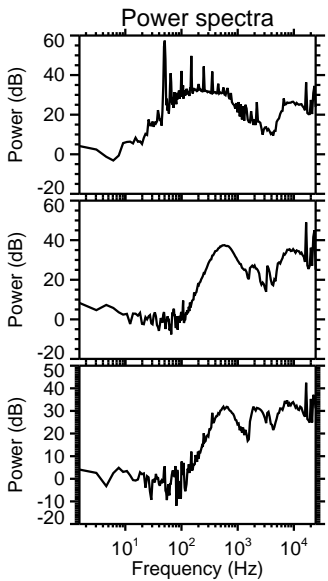
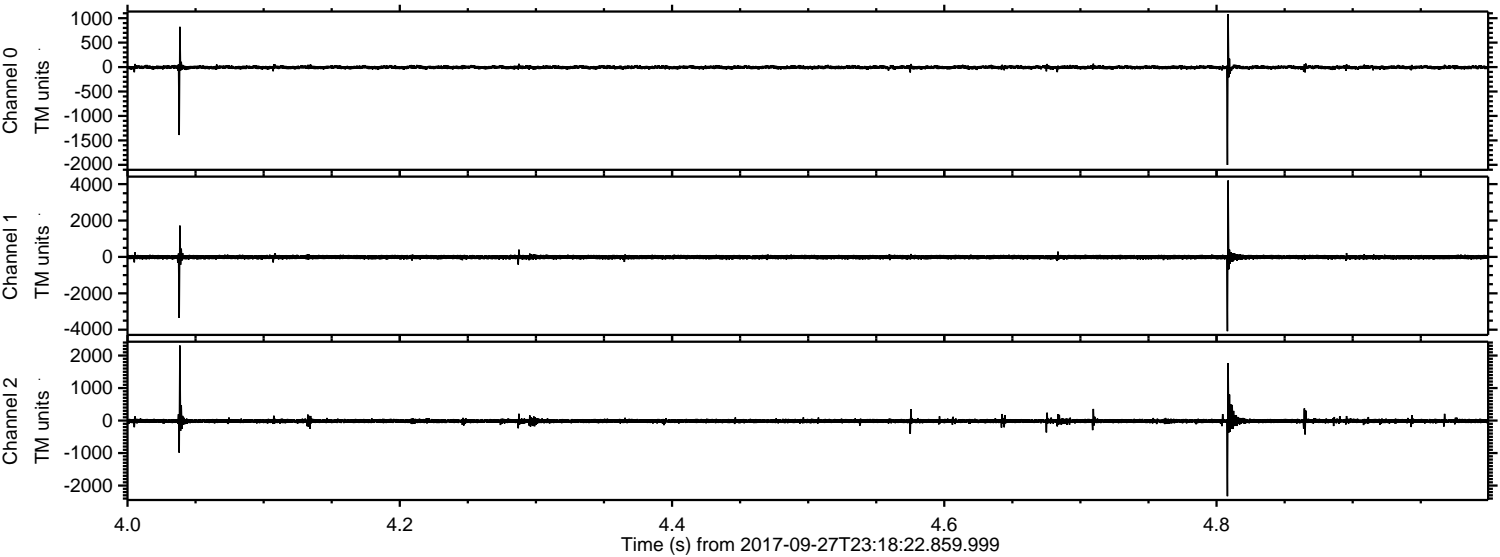

Processed Thu Sep 28 01:26:29 2017 by ELM ver.2012-10-06 from 001__elm20170927_231821__dat00.bin

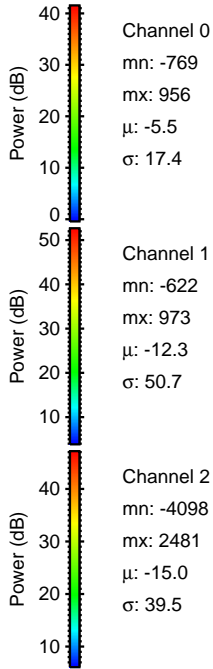
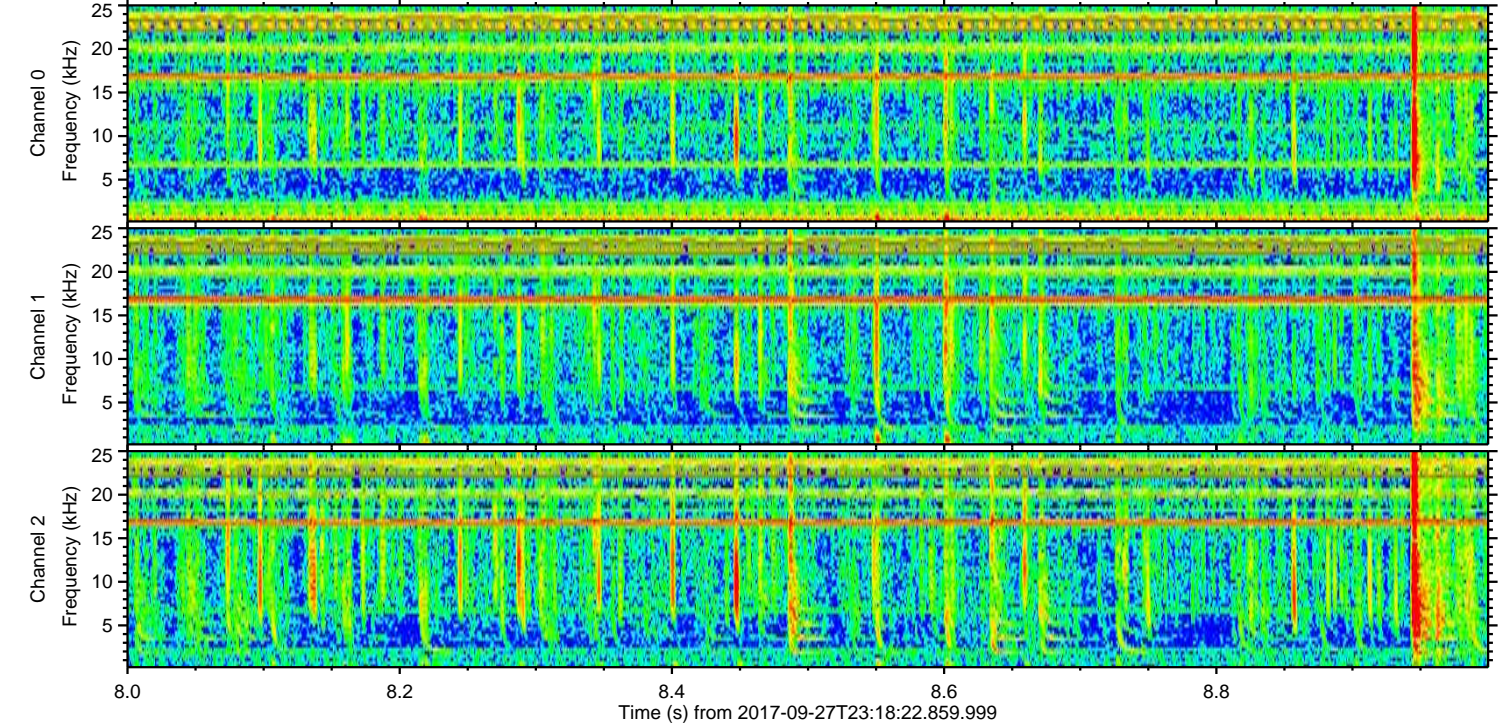
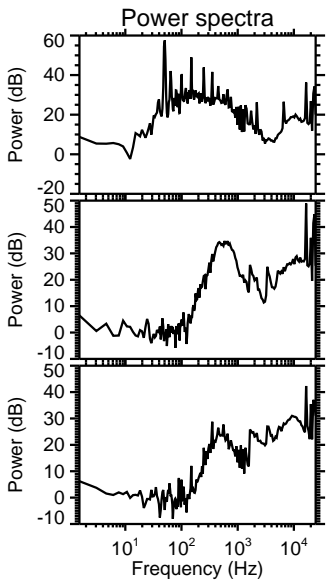
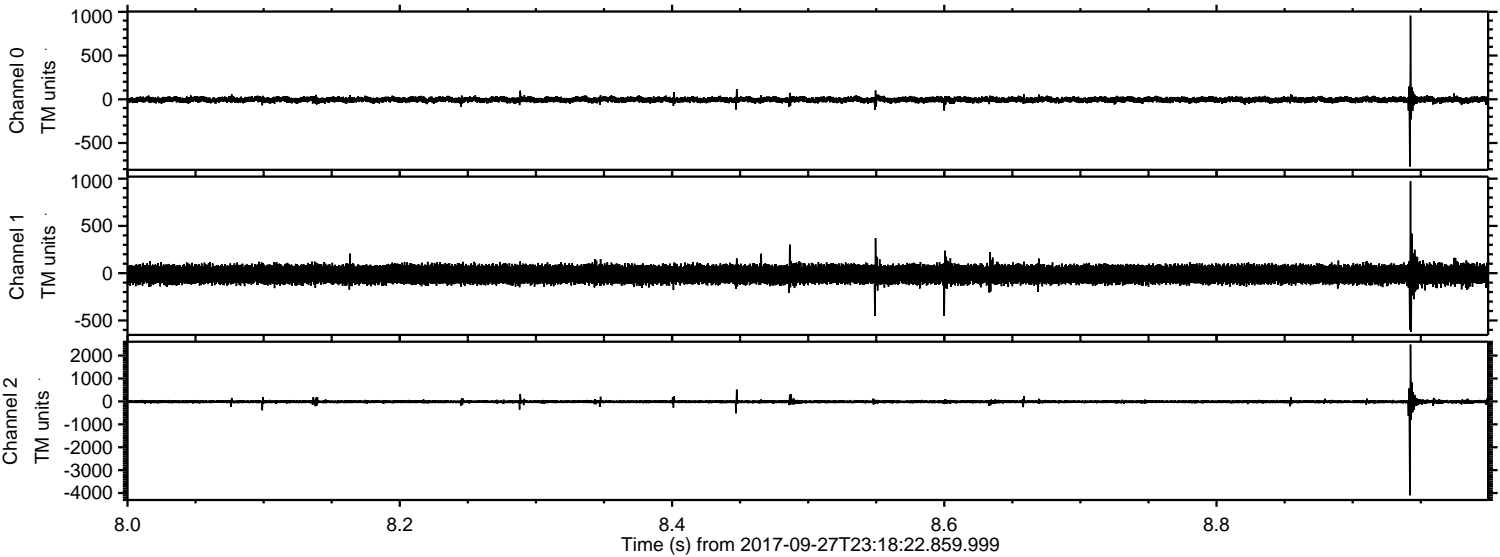

Processed Thu Sep 28 01:26:30 2017 by ELM ver.2012-10-06 from 001__elm20170927_231821__dat00.bin

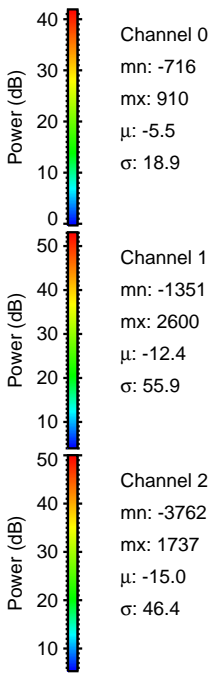
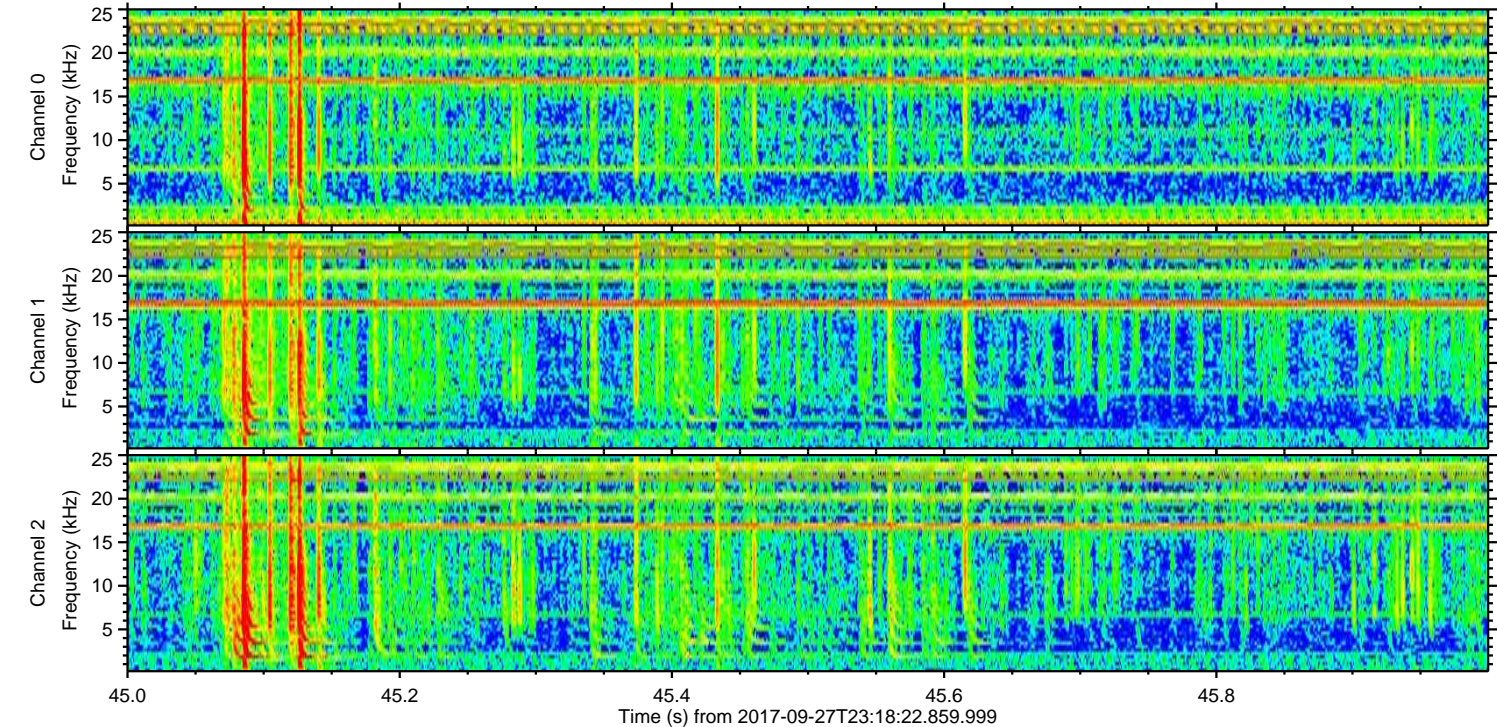
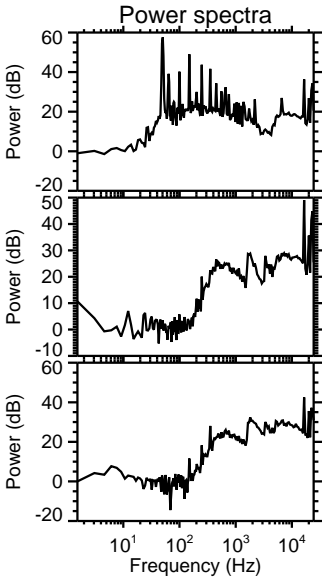
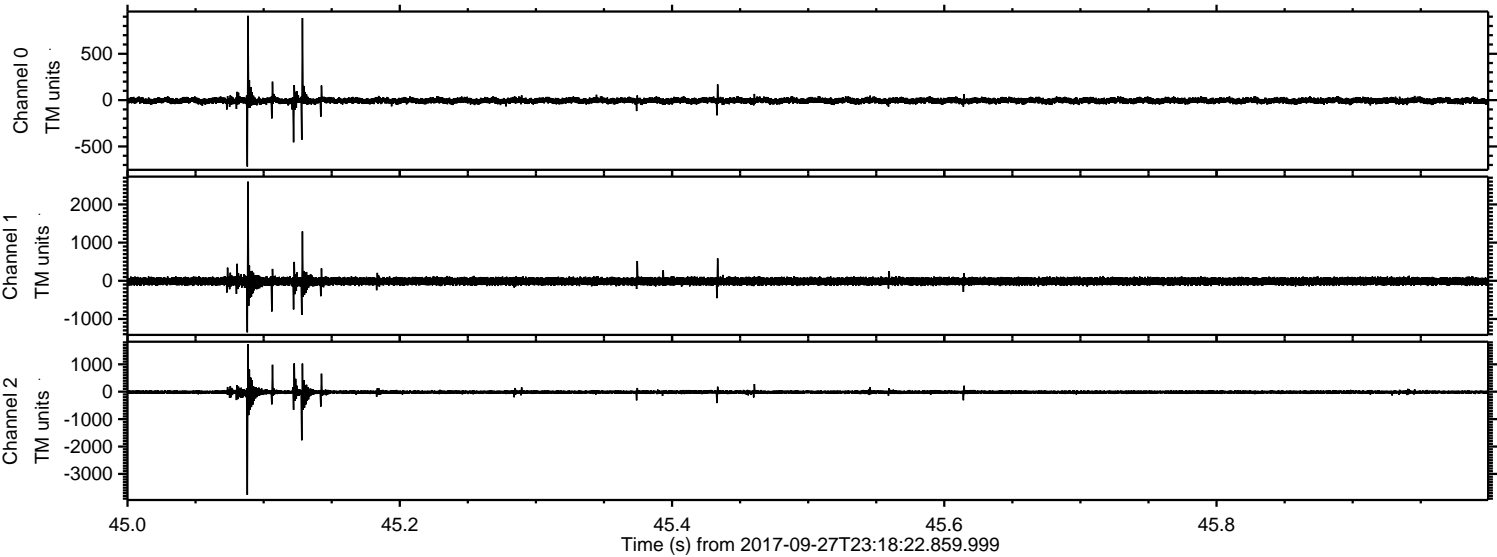

Processed Thu Sep 28 01:26:31 2017 by ELM ver.2012-10-06 from 001__elm20170927_231821__dat00.bin

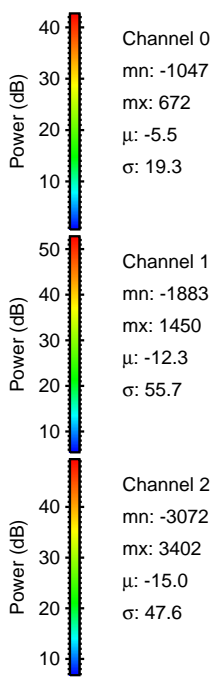
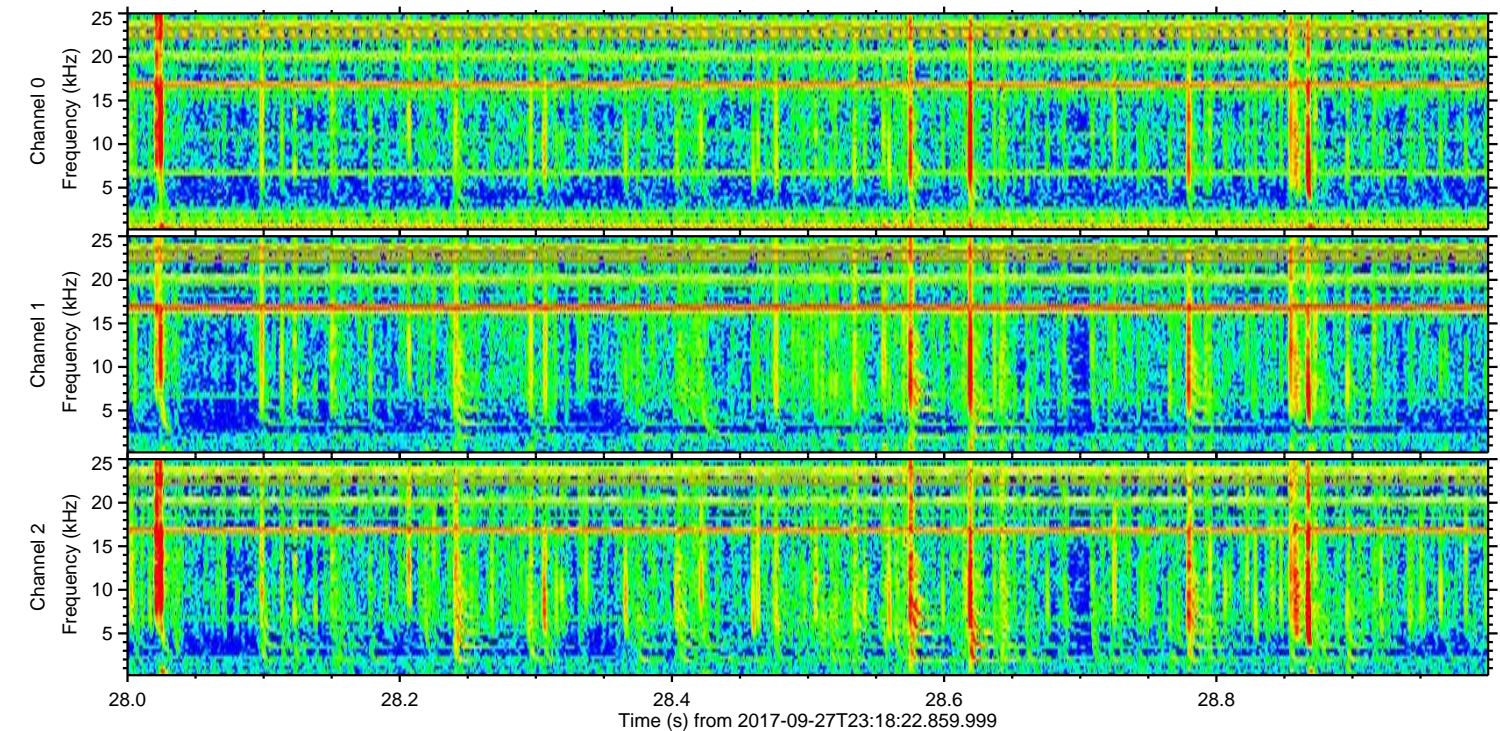
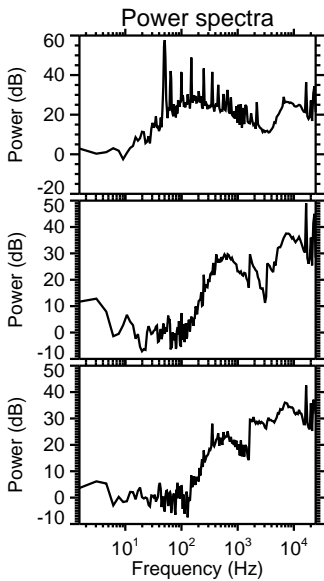
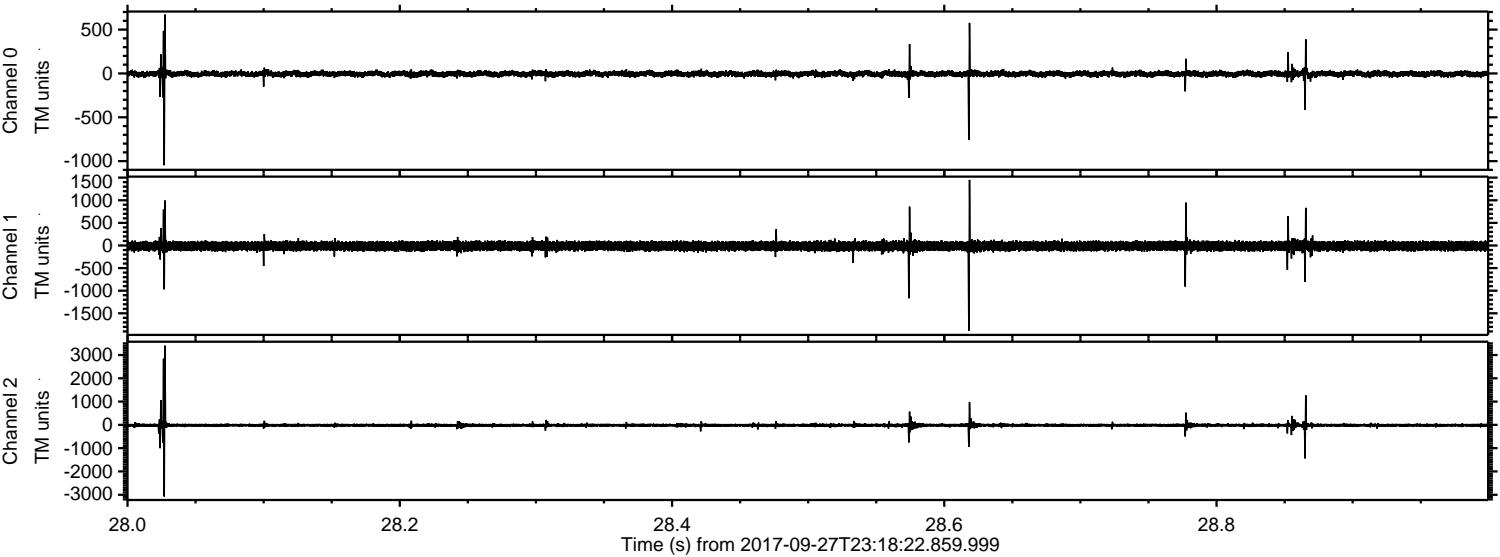

Channel 0
mn: -1047
mx: 672
 μ : -5.5
 σ : 19.3

Channel 1
mn: -1883
mx: 1450
 μ : -12.3
 σ : 55.7

Channel 2
mn: -3072
mx: 3402
 μ : -15.0
 σ : 47.6

