

ELMAVAN 3D WAVEFORMS (Measured data sampled at 50 kHz) 51000 packets of 144 samples from 2017-09-27T21:38:18.632.000.

Processed Wed Sep 27 23:46:26 2017 by ELM ver.2012-10-06 from 001__elm20170927_213817__dat00.bin

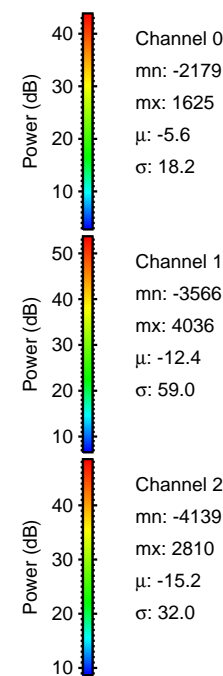

Processed Wed Sep 27 23:46:32 2017 by ELM ver.2012-10-06 from 001__elm20170927_213817__dat00.bin

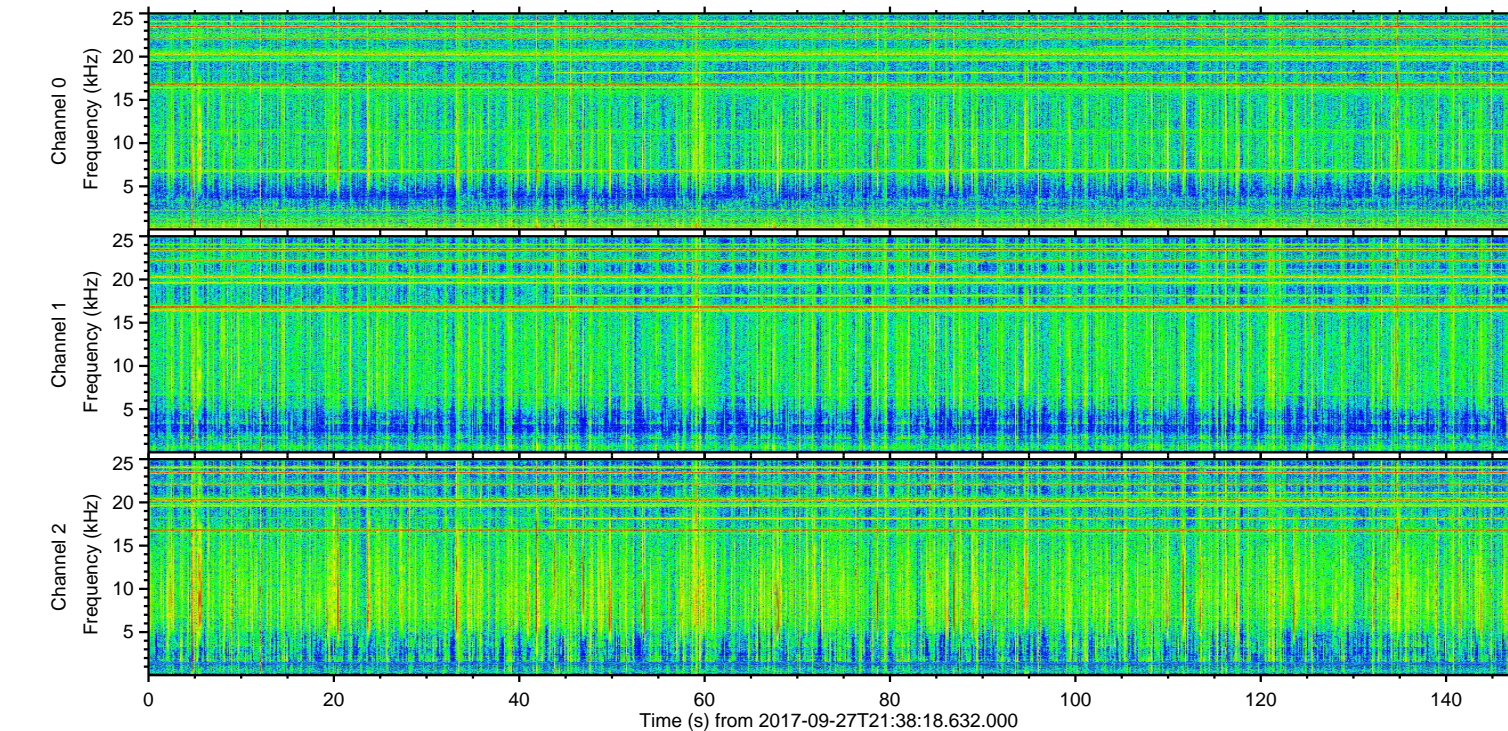
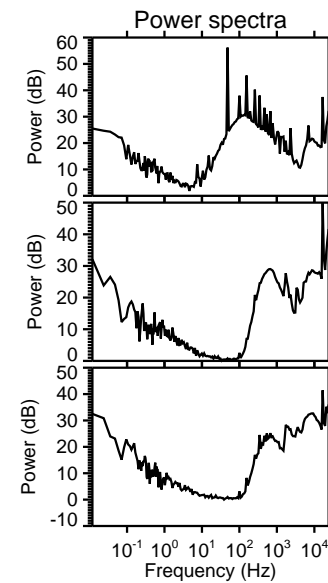
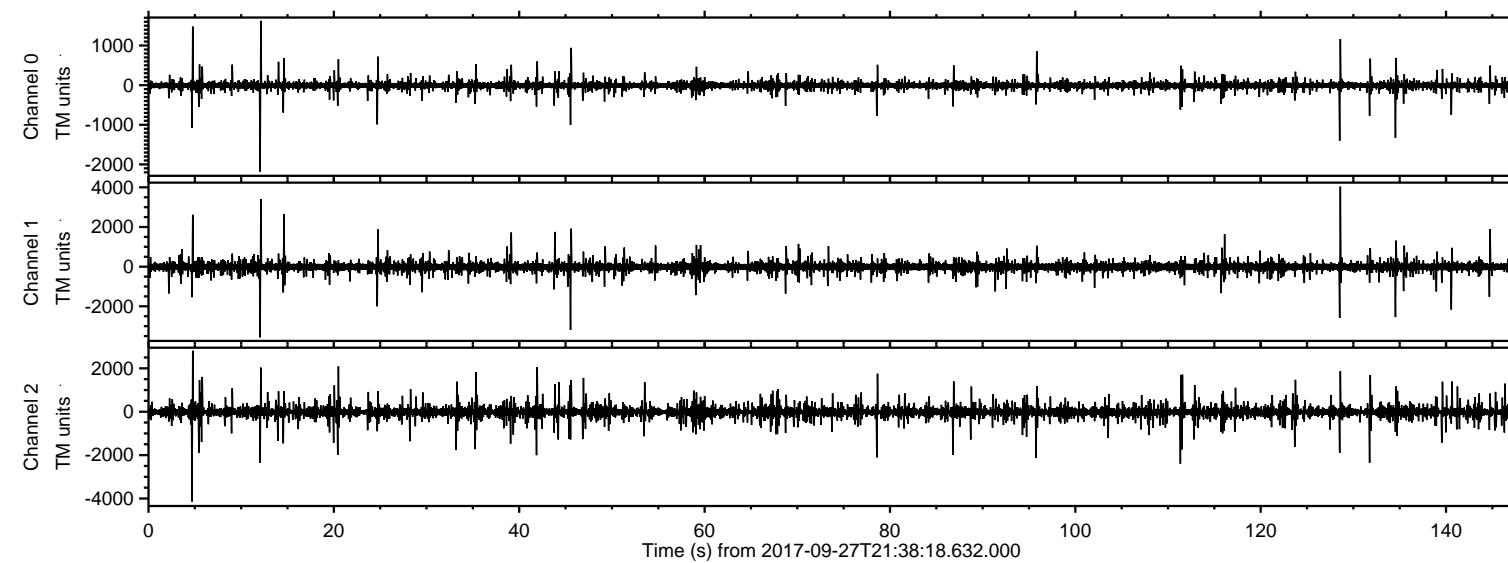
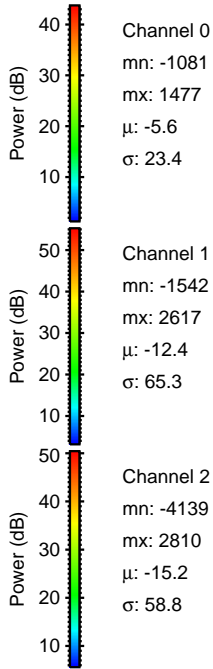
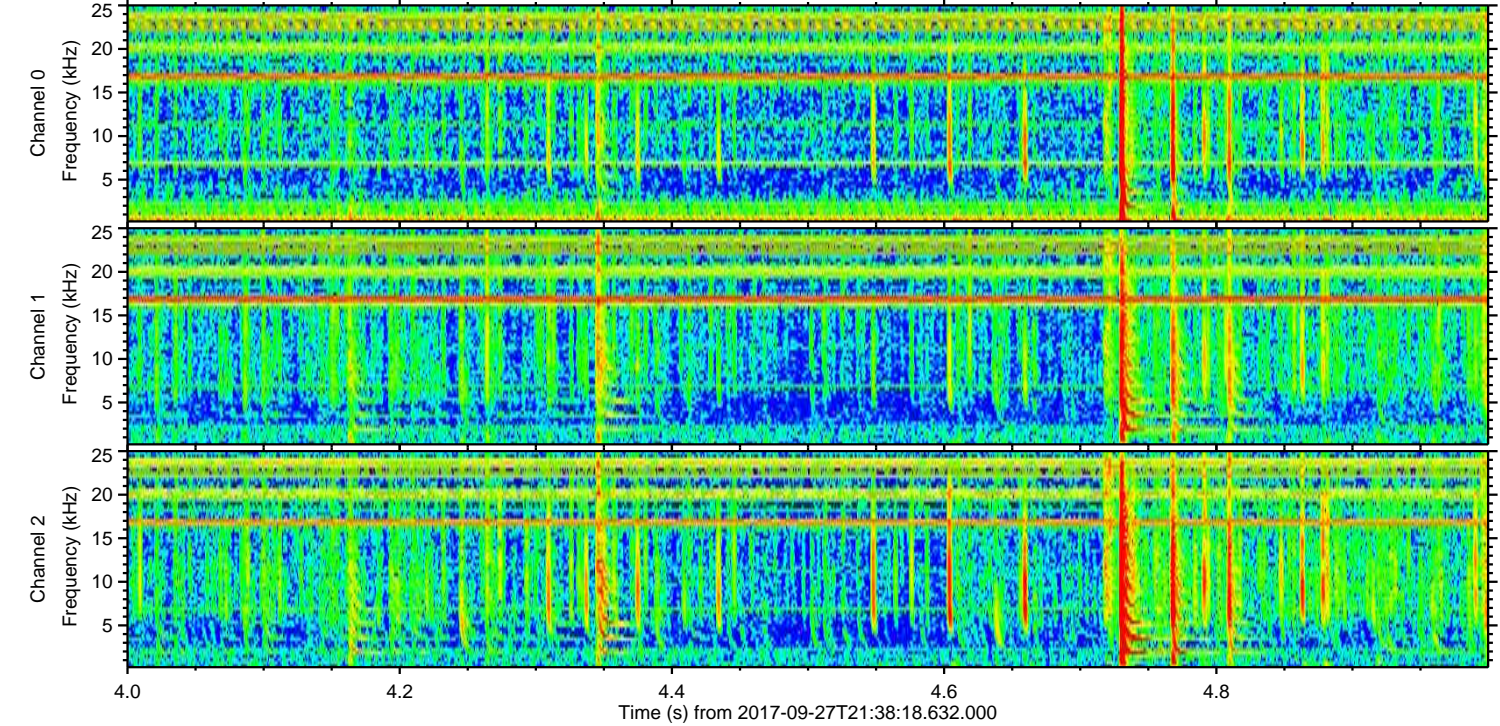
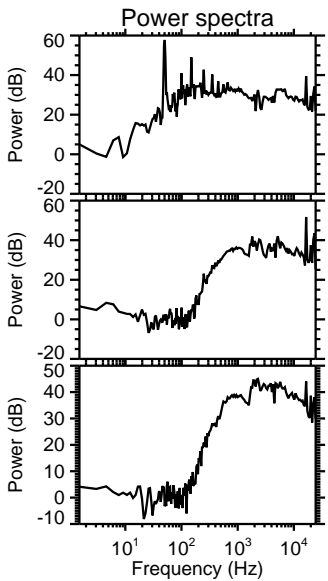
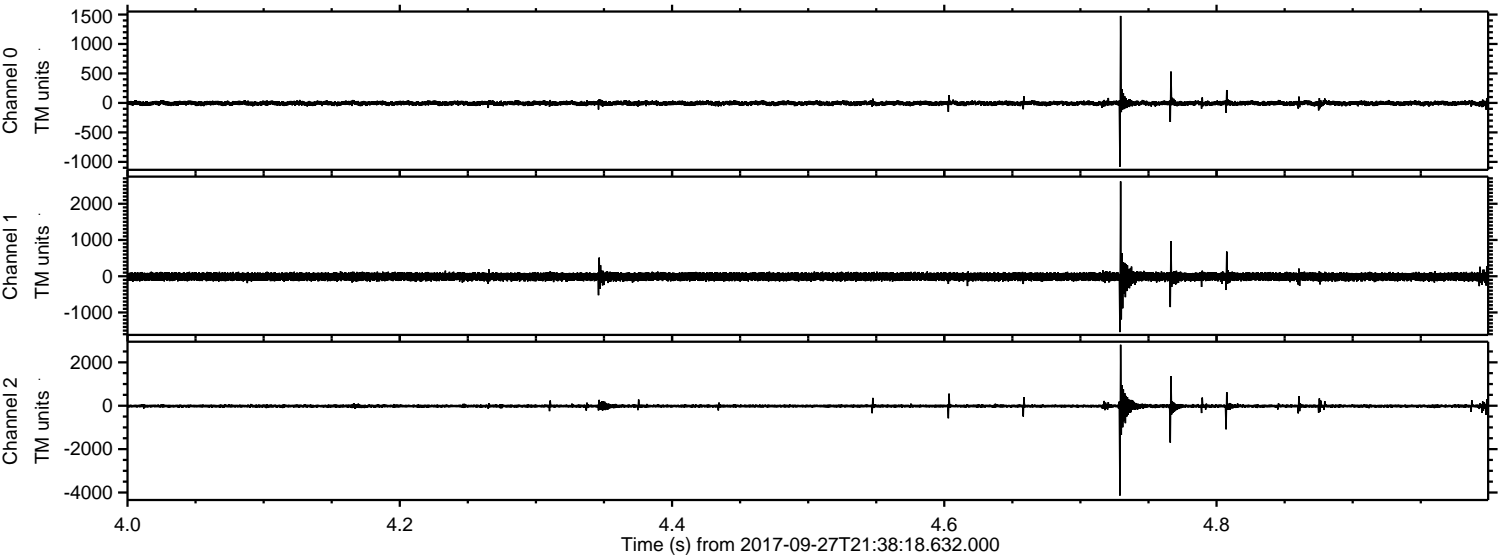

ELMAVAN 3D WAVEFORMS (Measured data sampled at 50 kHz) 51000 packets of 144 samples from 2017-09-27T21:38:18.632.000. Part 129/147

Processed Wed Sep 27 23:46:33 2017 by ELM ver.2012-10-06 from 001__elm20170927_213817__dat00.bin

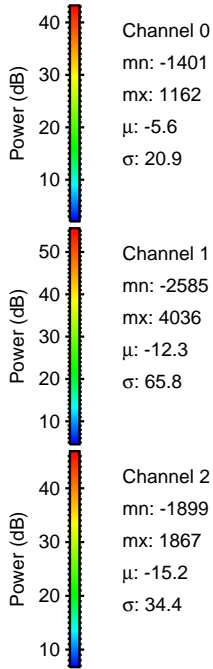
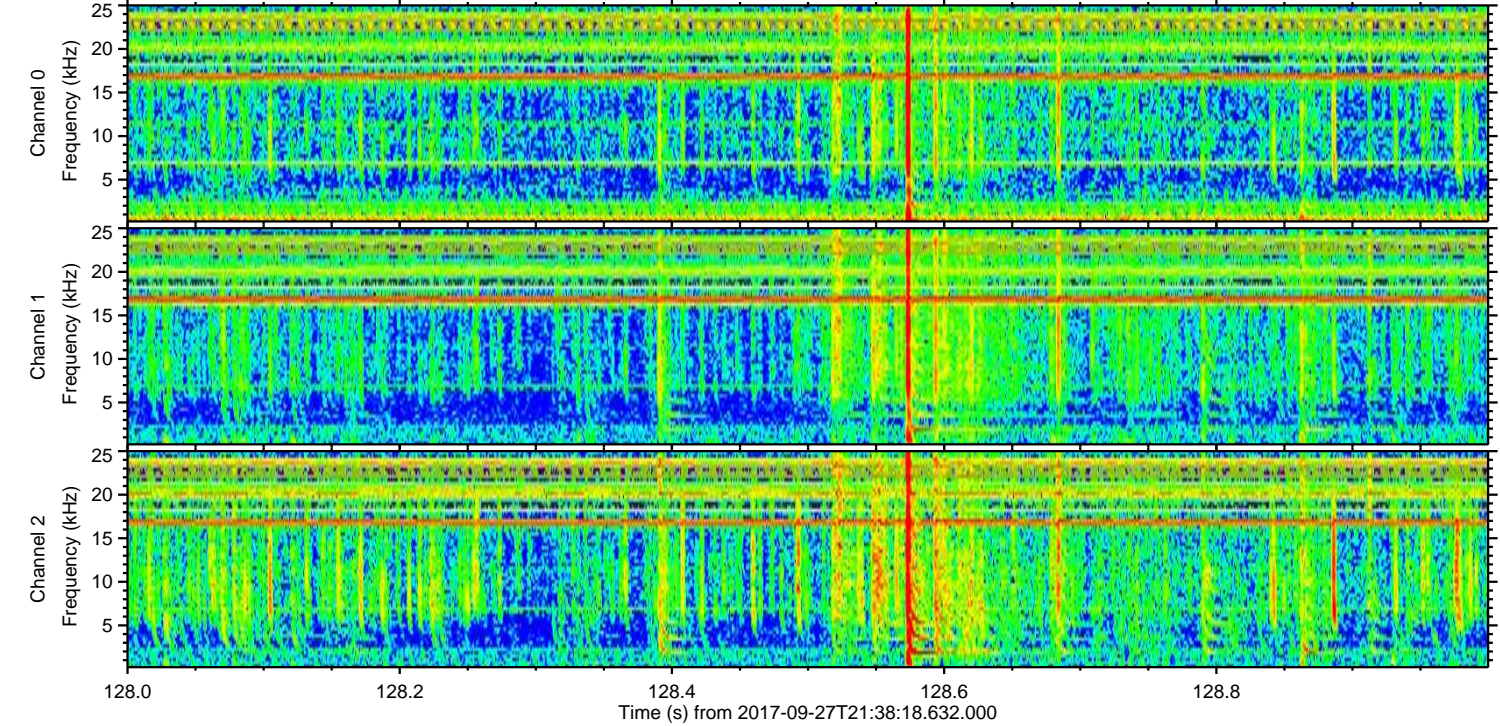
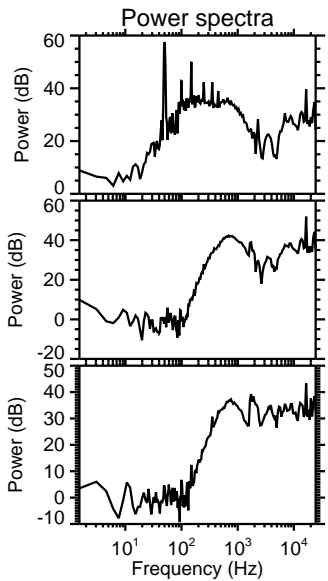
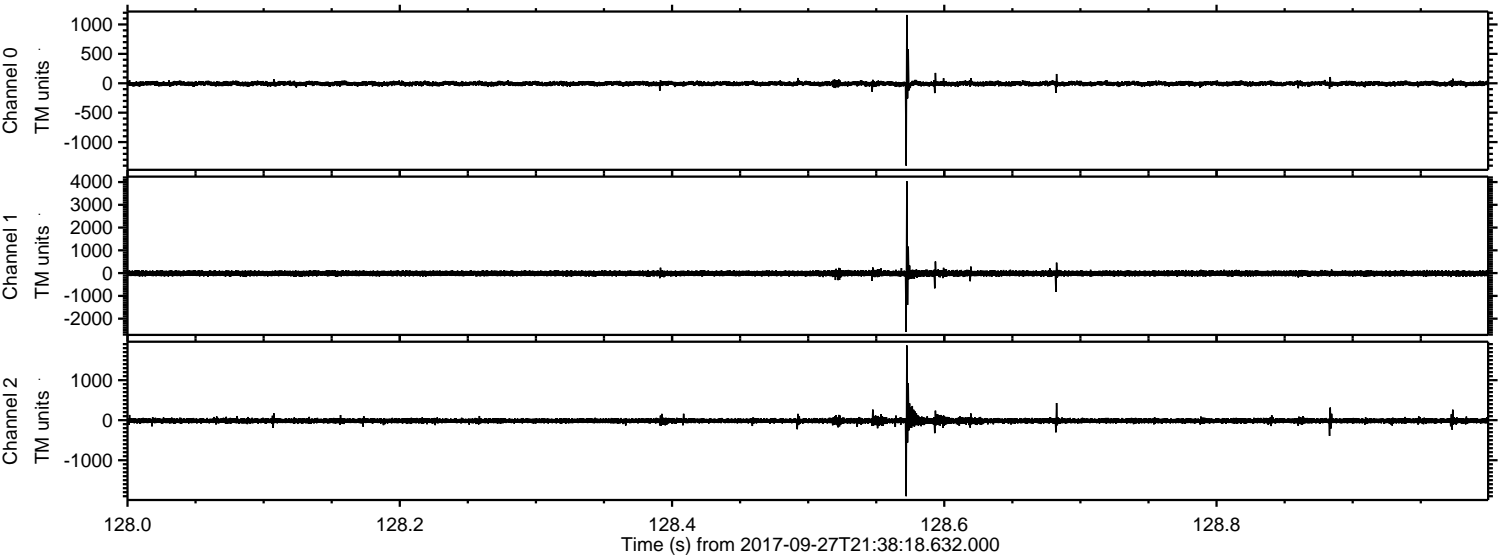

Channel 0
mn: -1401
mx: 1162
 μ : -5.6
 σ : 20.9

Channel 1
mn: -2585
mx: 4036
 μ : -12.3
 σ : 65.8

Channel 2
mn: -1899
mx: 1867
 μ : -15.2
 σ : 34.4

ELMAVAN 3D WAVEFORMS (Measured data sampled at 50 kHz) 51000 packets of 144 samples from 2017-09-27T21:38:18.632.000. Part 13/147

Processed Wed Sep 27 23:46:34 2017 by ELM ver.2012-10-06 from 001__elm20170927_213817__dat00.bin

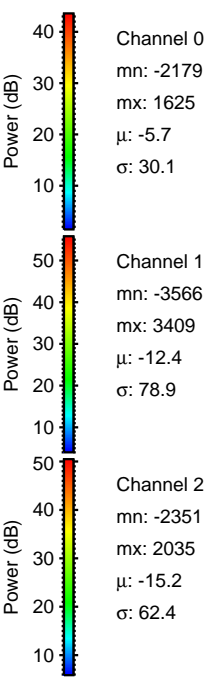
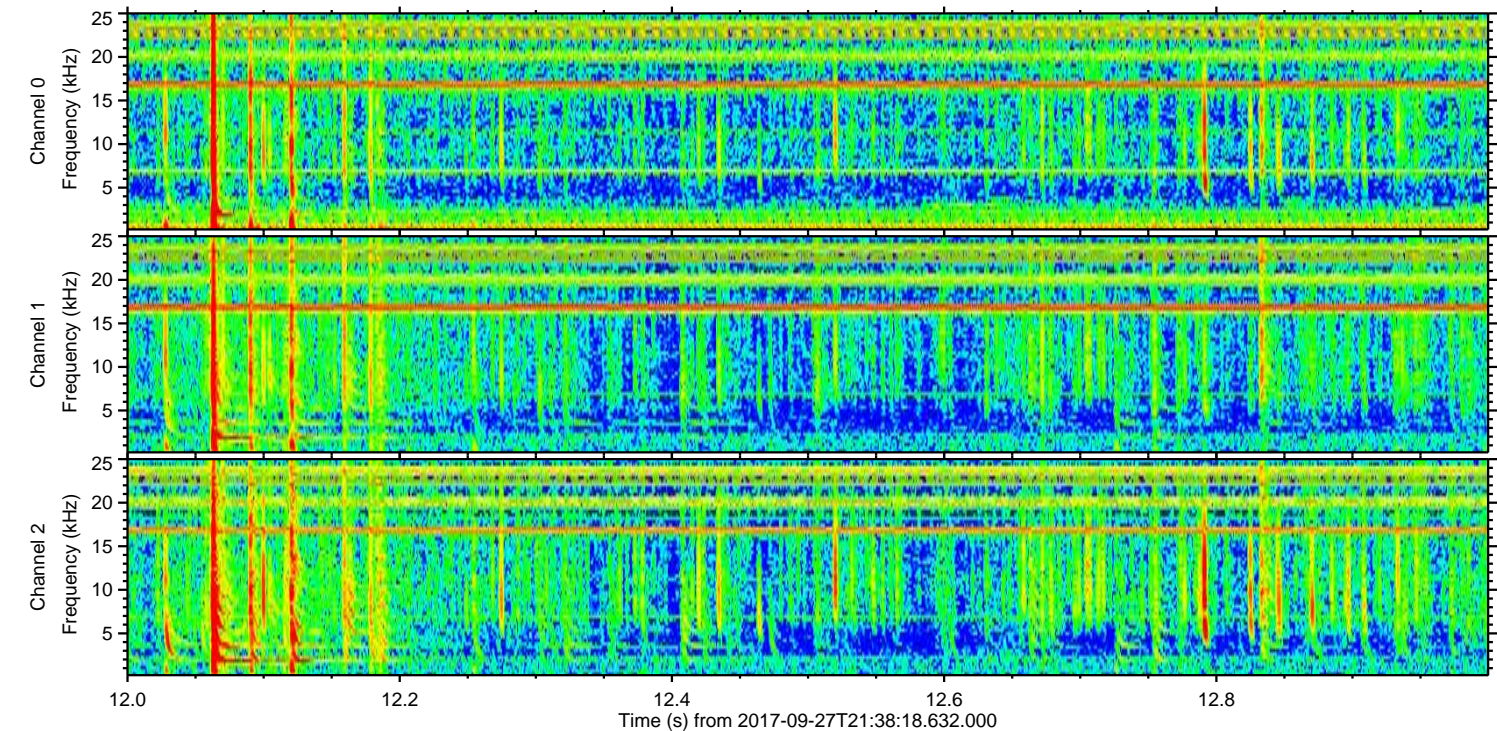
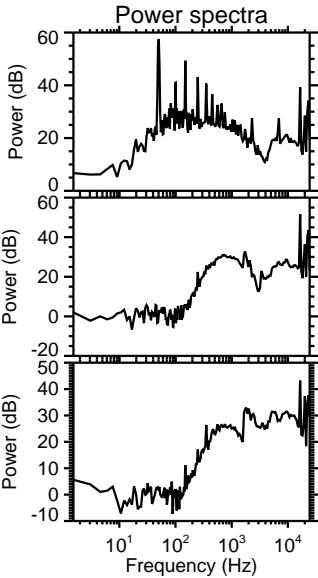
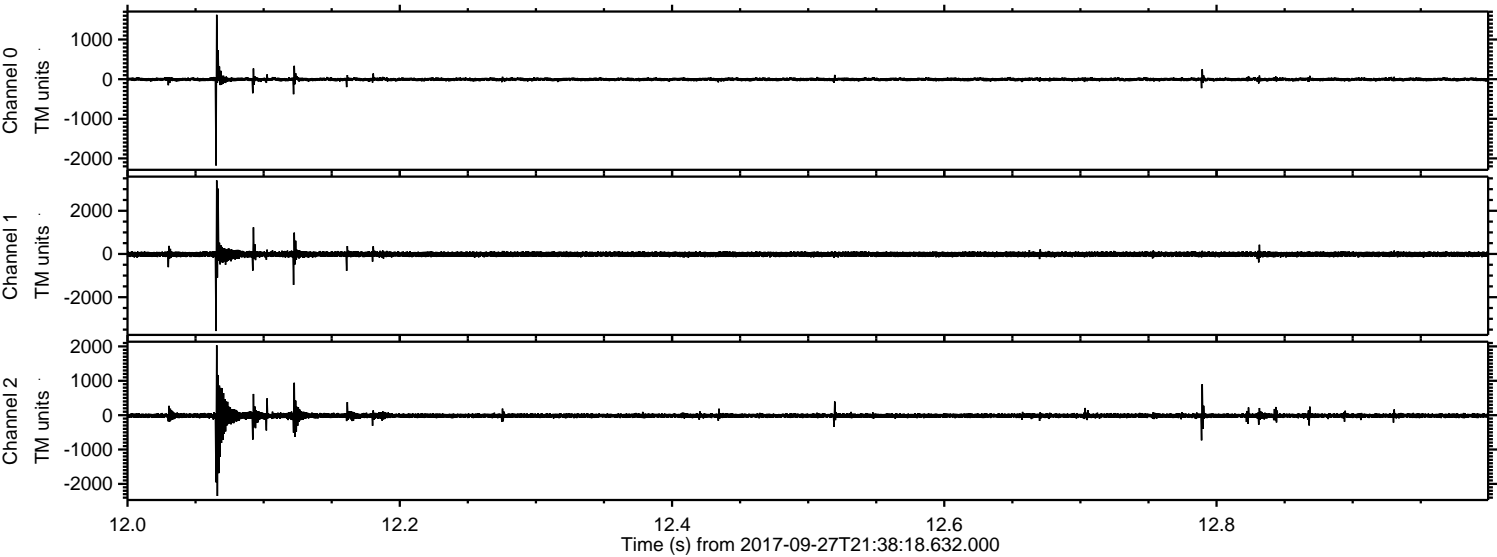

Processed Wed Sep 27 23:46:35 2017 by ELM ver.2012-10-06 from 001__elm20170927_213817__dat00.bin

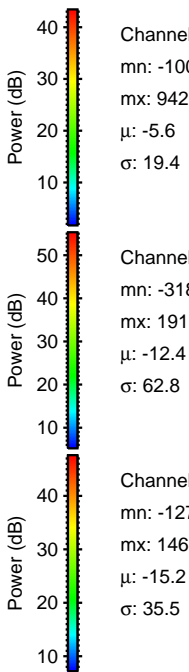
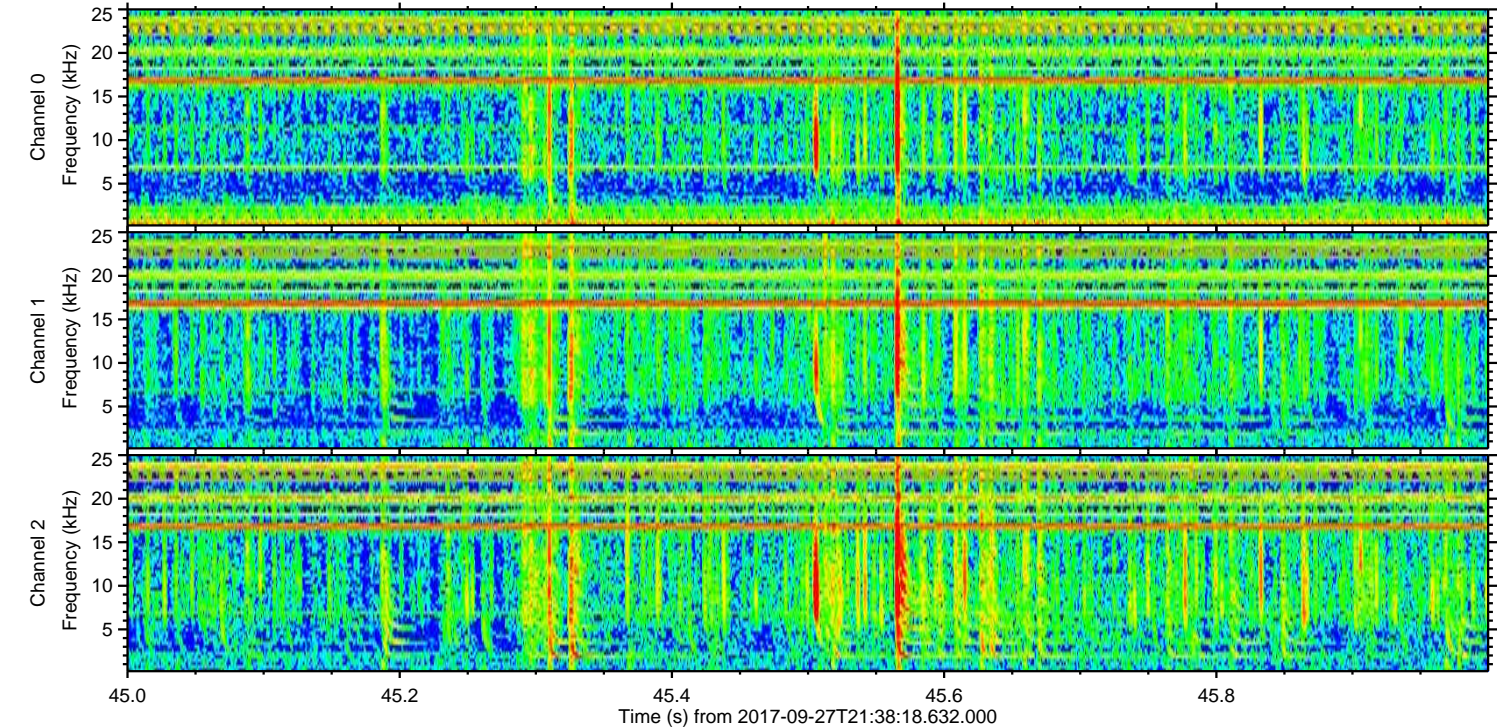
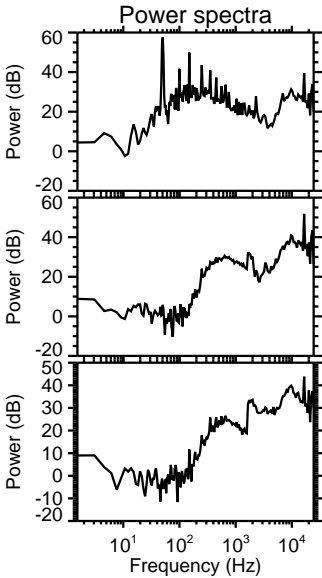
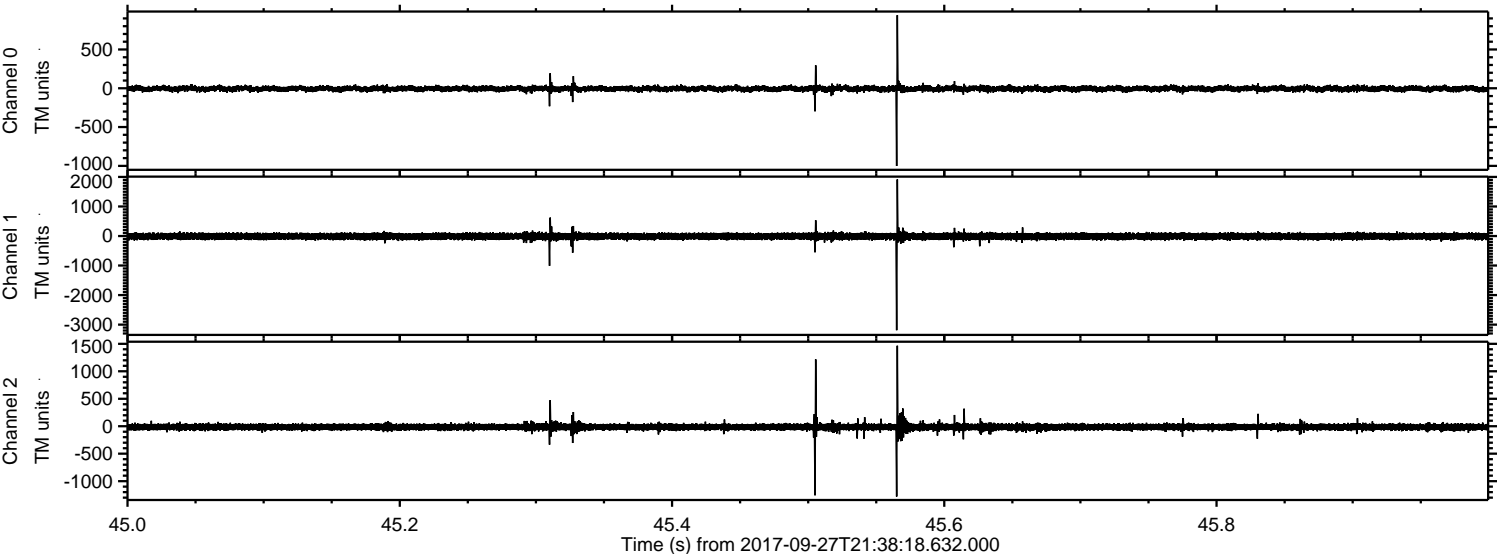

Processed Wed Sep 27 23:46:35 2017 by ELM ver.2012-10-06 from 001__elm20170927_213817__dat00.bin

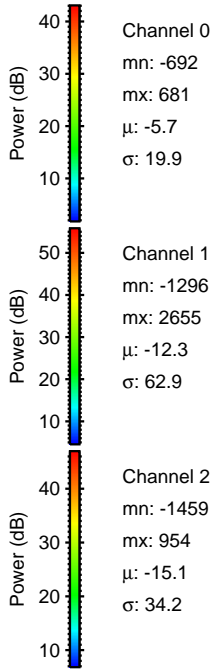
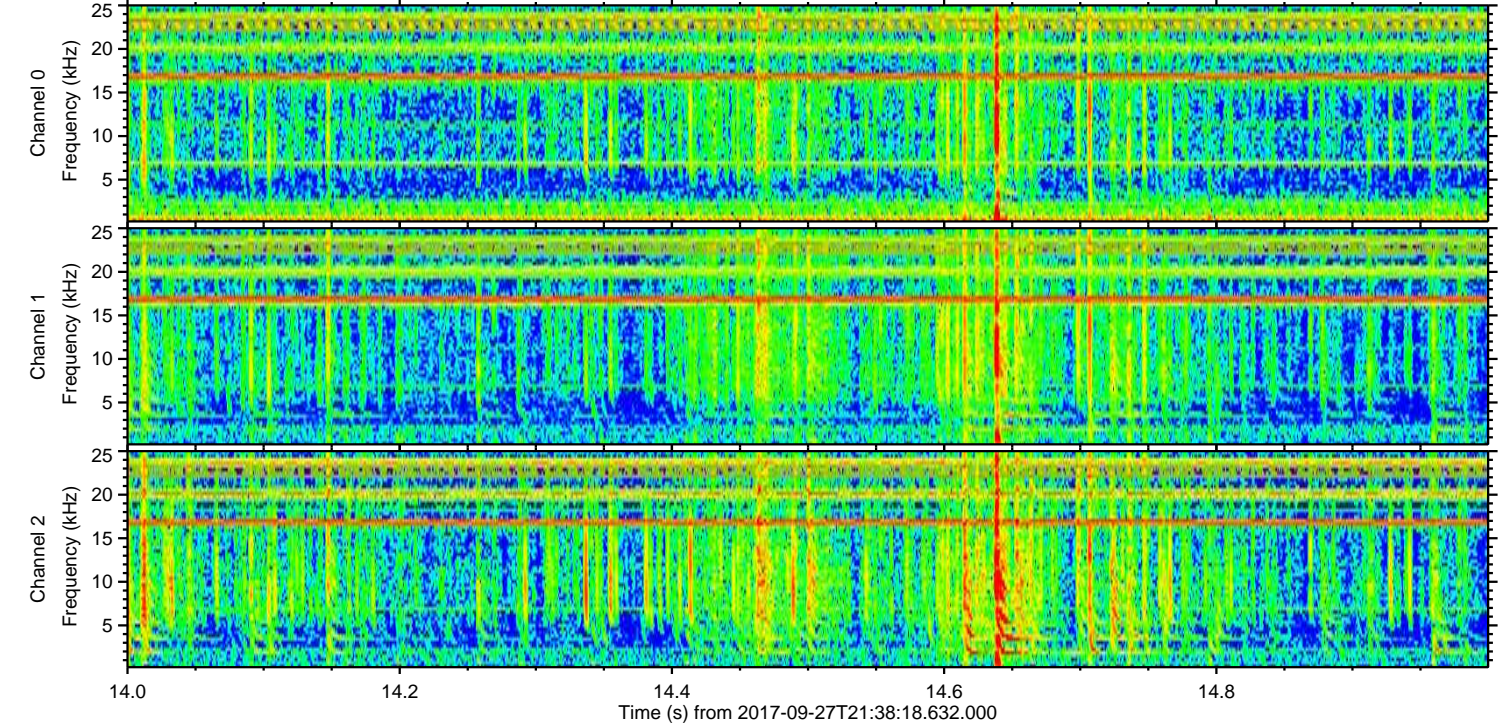
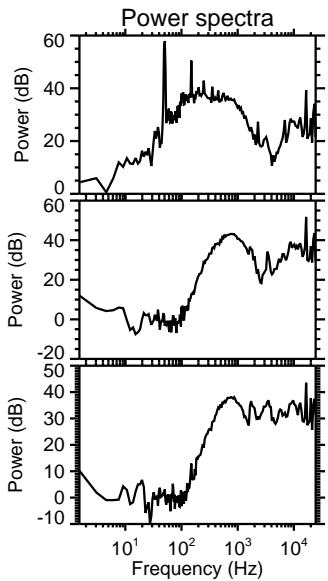
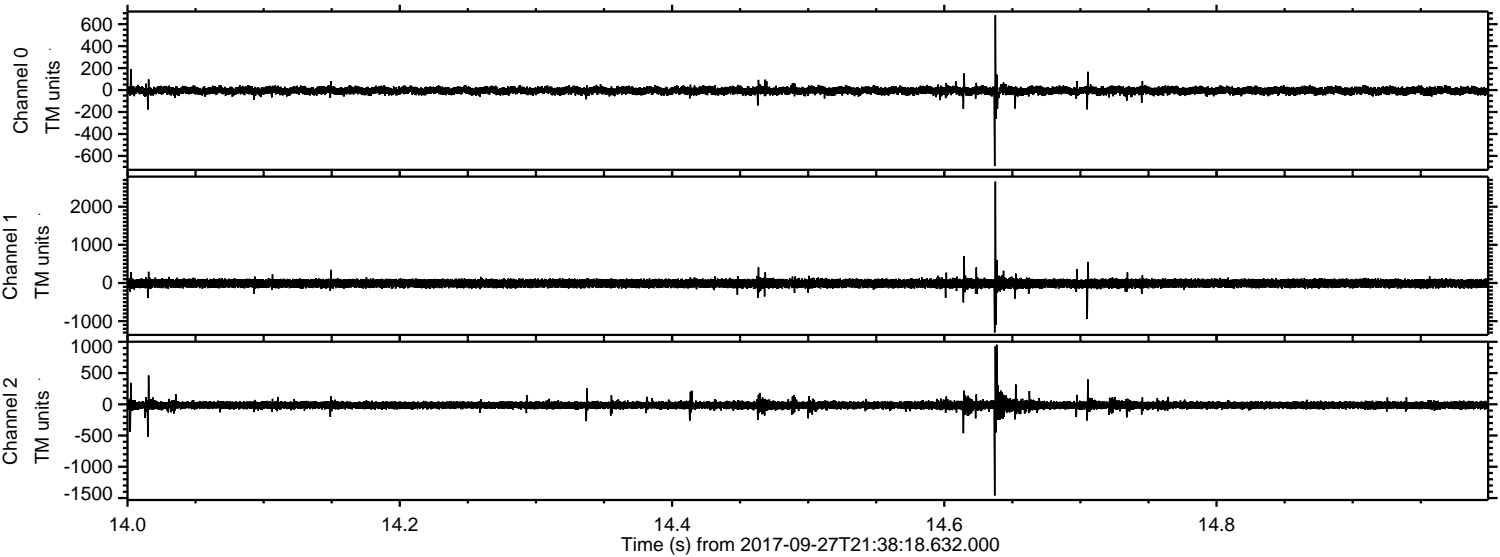

ELMAVAN 3D WAVEFORMS (Measured data sampled at 50 kHz) 51000 packets of 144 samples from 2017-09-27T21:38:18.632.000. Part 135/147

Processed Wed Sep 27 23:46:36 2017 by ELM ver.2012-10-06 from 001__elm20170927_213817__dat00.bin

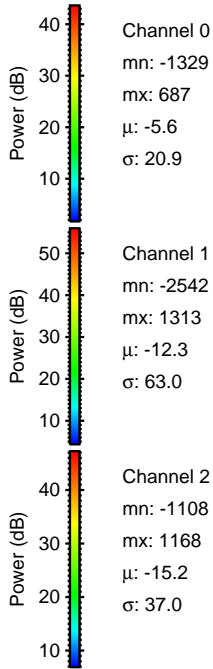
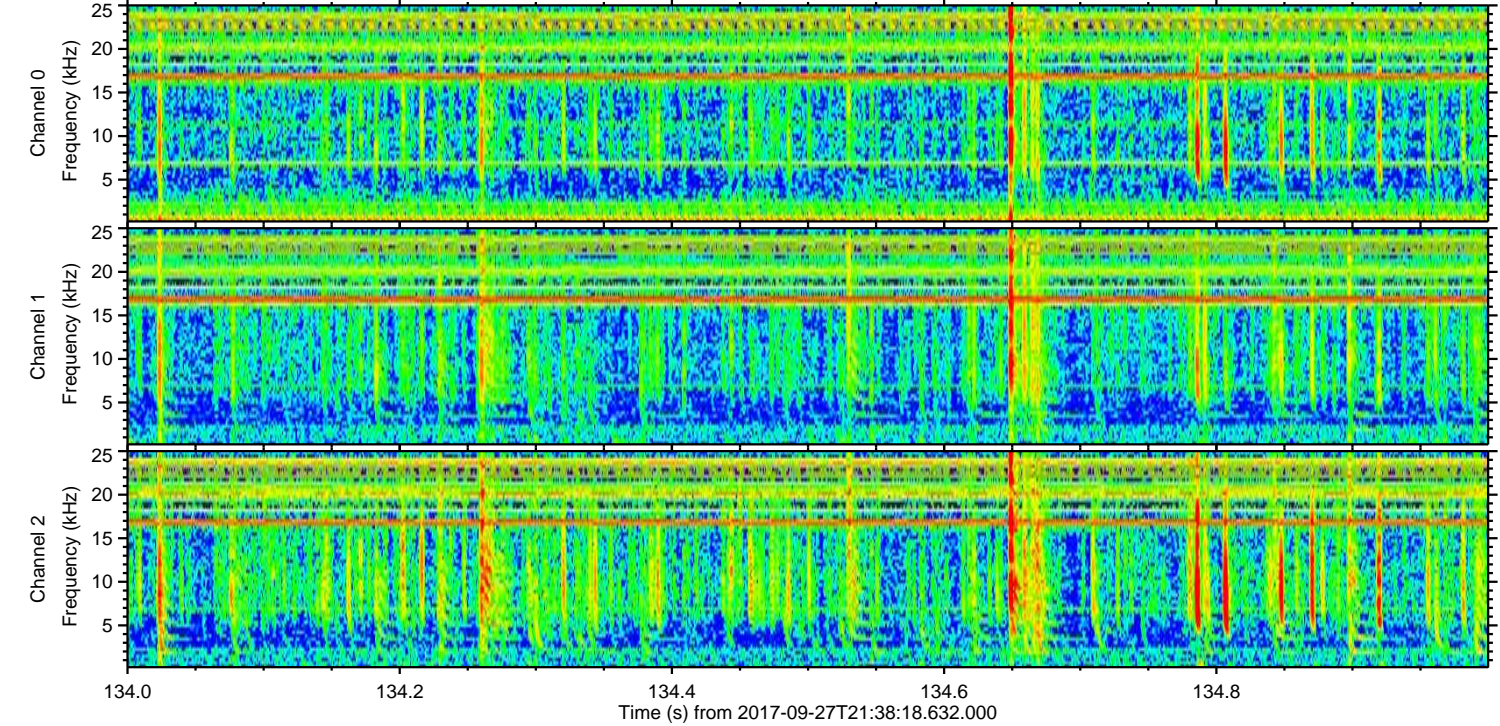
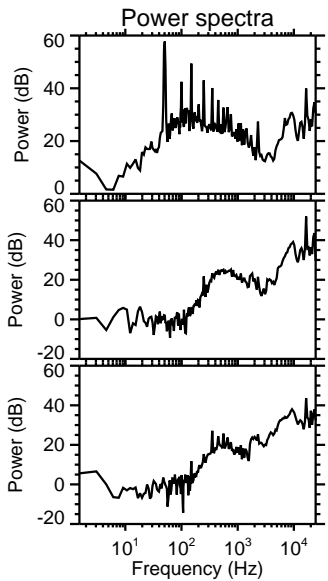
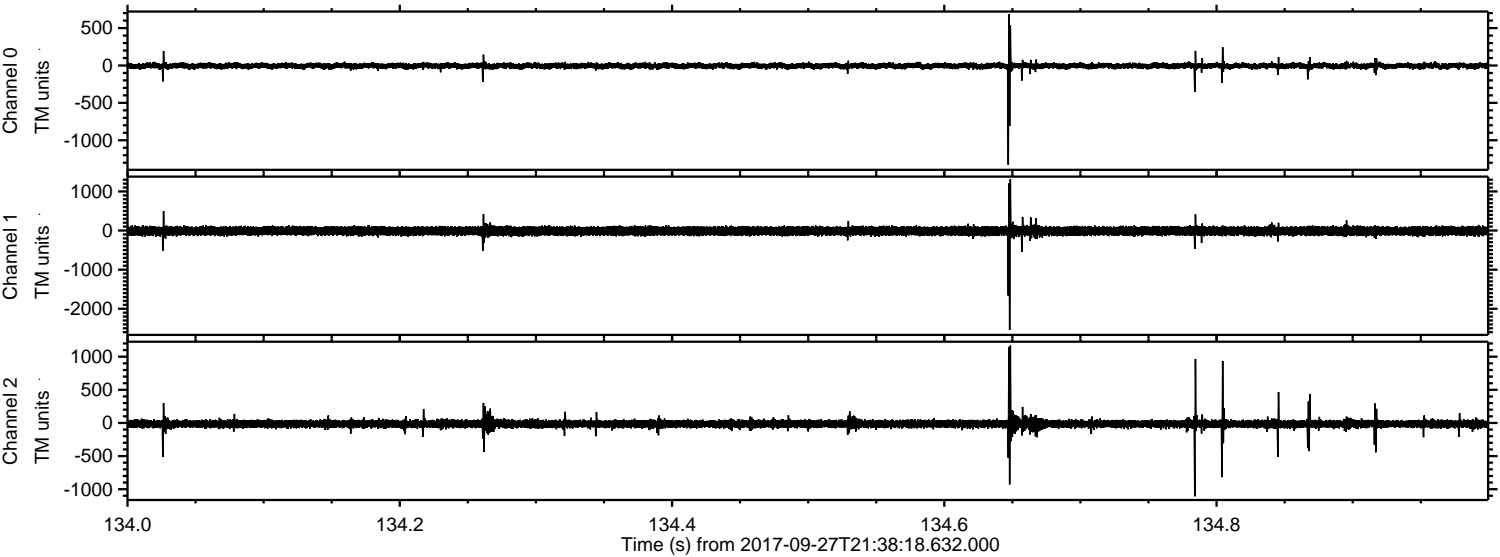

ELMAVAN 3D WAVEFORMS (Measured data sampled at 50 kHz) 51000 packets of 144 samples from 2017-09-27T21:38:18.632.000. Part 112/147

Processed Wed Sep 27 23:46:37 2017 by ELM ver.2012-10-06 from 001__elm20170927_213817__dat00.bin

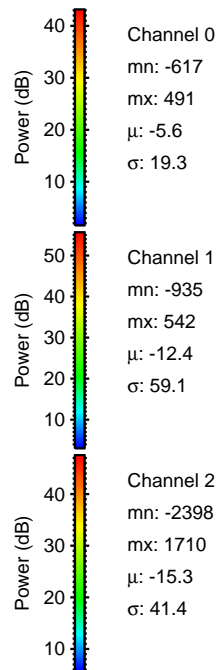
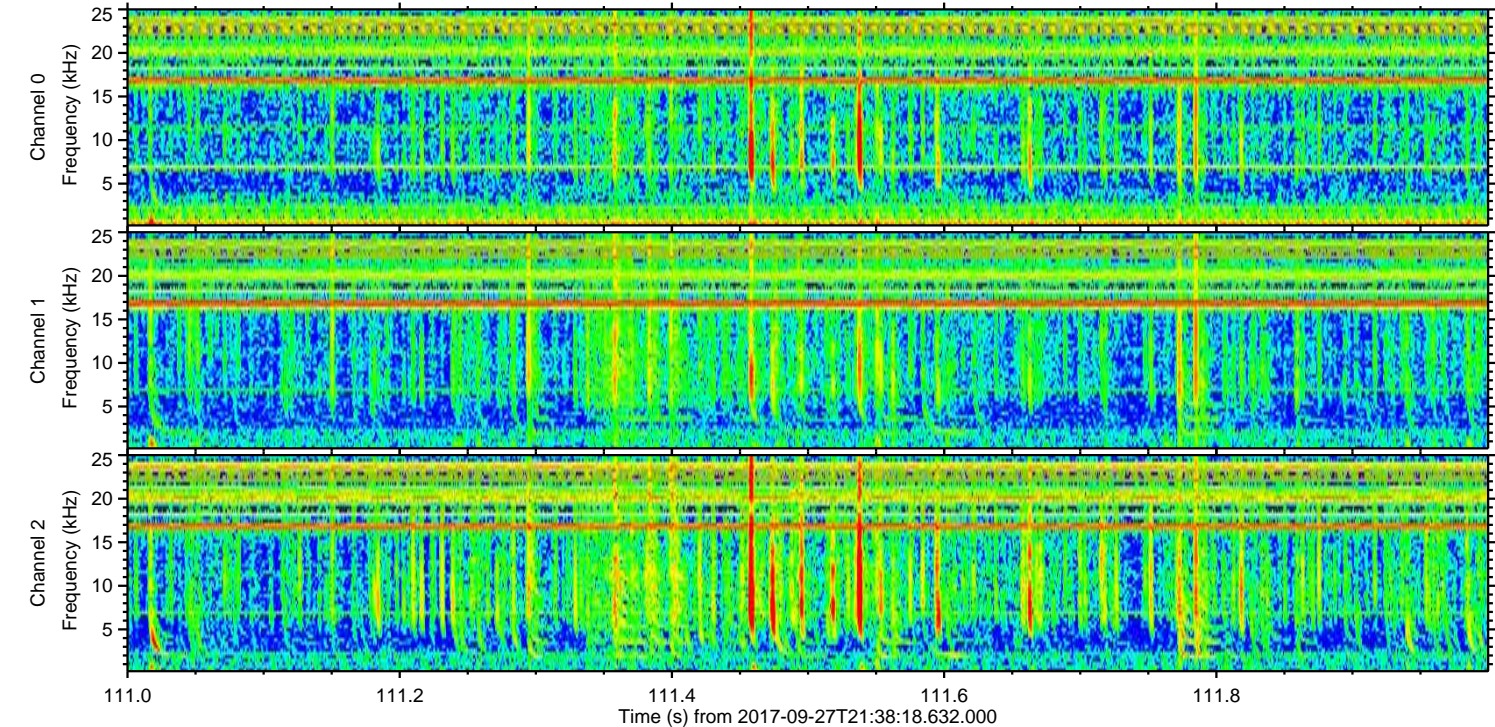
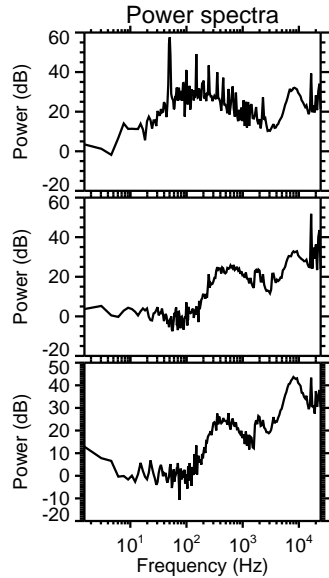
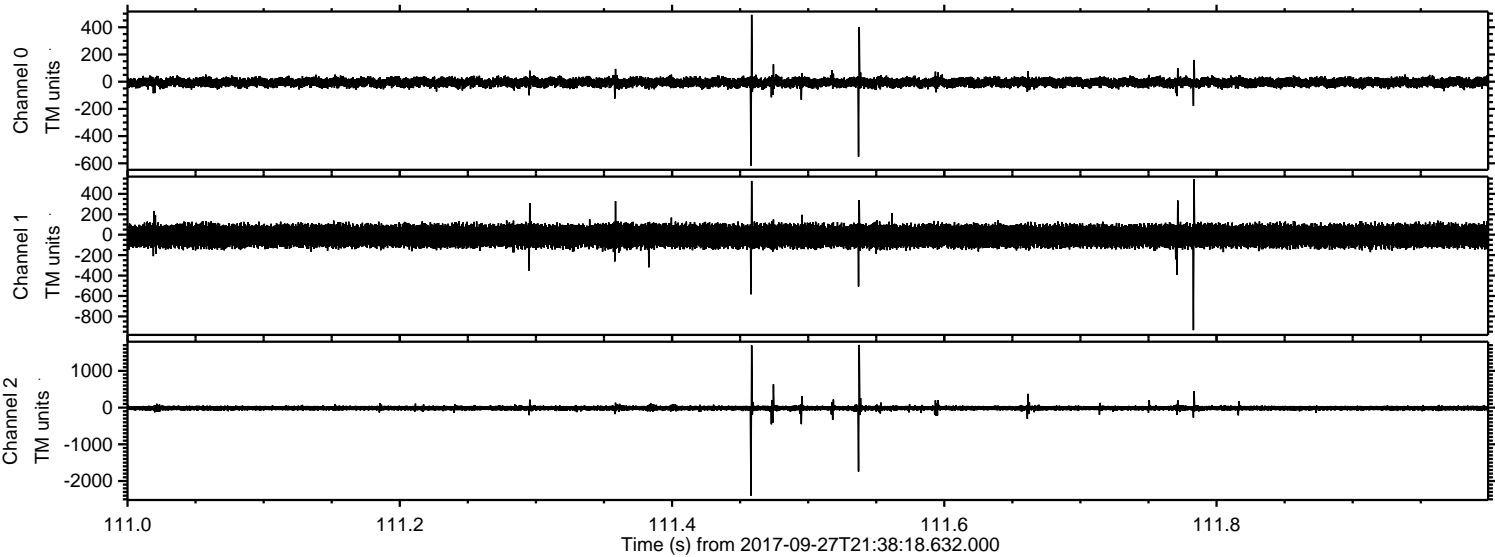

Channel 0
mn: -617
mx: 491
 μ : -5.6
 σ : 19.3

Channel 1
mn: -935
mx: 542
 μ : -12.4
 σ : 59.1

Channel 2
mn: -2398
mx: 1710
 μ : -15.3
 σ : 41.4

ELMAVAN 3D WAVEFORMS (Measured data sampled at 50 kHz) 51000 packets of 144 samples from 2017-09-27T21:38:18.632.000. Part 132/147

Processed Wed Sep 27 23:46:38 2017 by ELM ver.2012-10-06 from 001__elm20170927_213817__dat00.bin

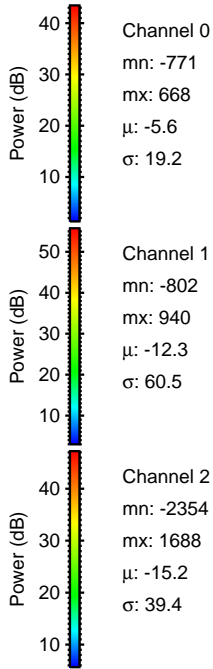
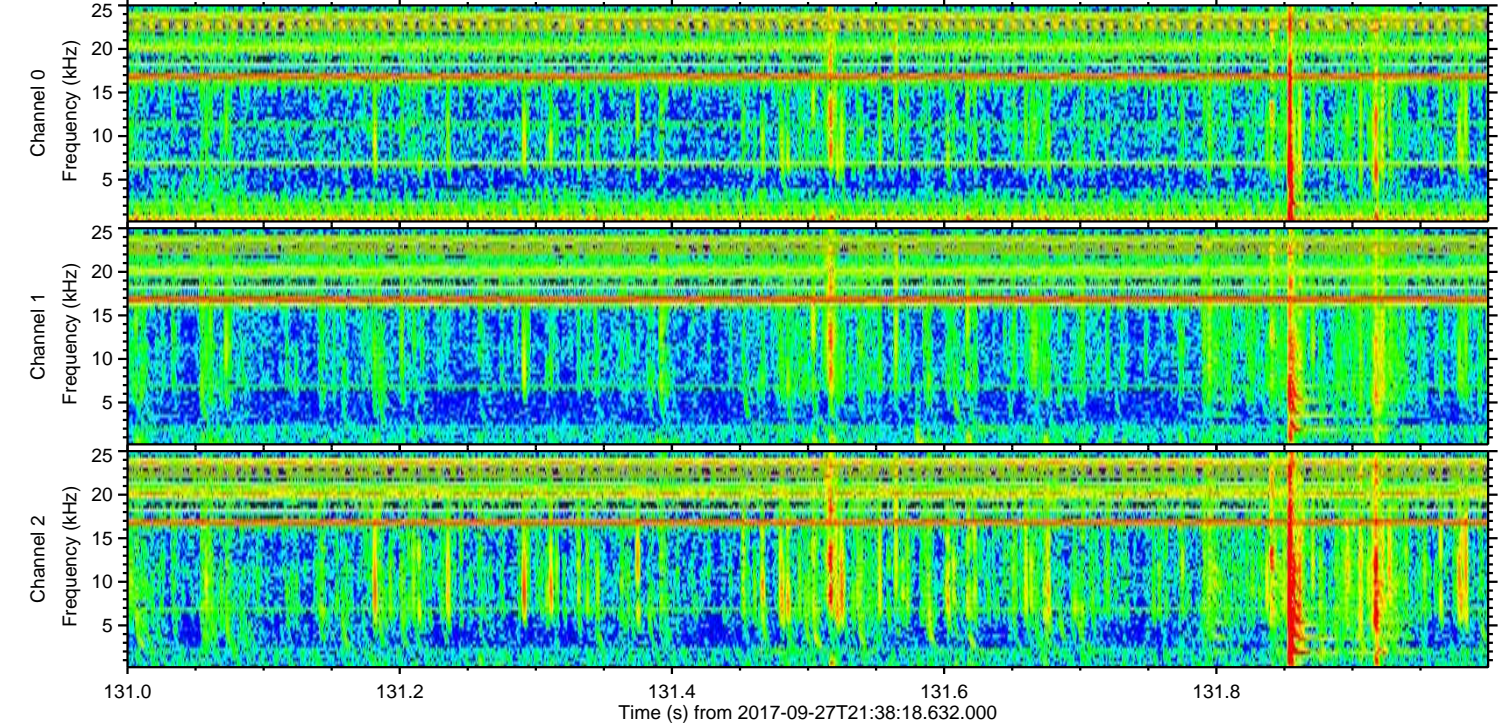
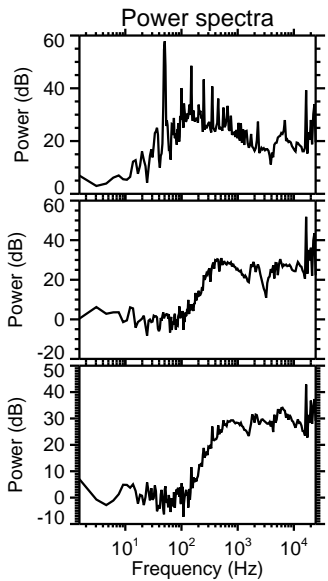
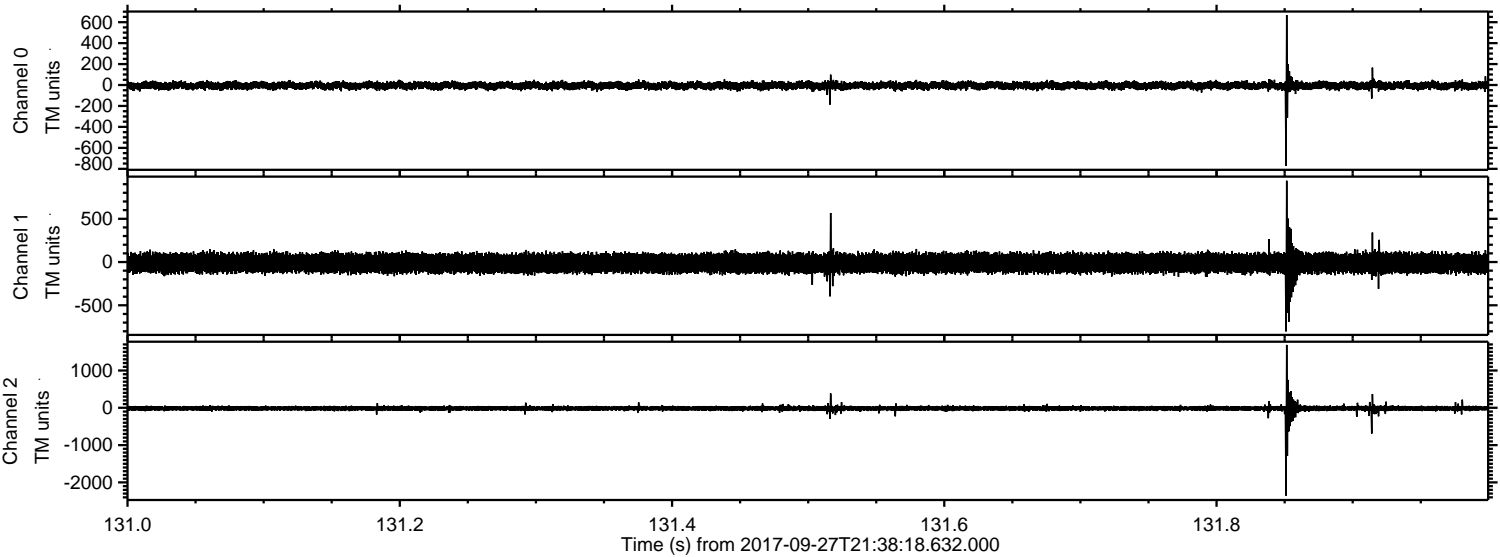

Channel 0
mn: -771
mx: 668
 μ : -5.6
 σ : 19.2

Channel 1
mn: -802
mx: 940
 μ : -12.3
 σ : 60.5

Channel 2
mn: -2354
mx: 1688
 μ : -15.2
 σ : 39.4

ELMAVAN 3D WAVEFORMS (Measured data sampled at 50 kHz) 51000 packets of 144 samples from 2017-09-27T21:38:18.632.000. Part 141/147

Processed Wed Sep 27 23:46:38 2017 by ELM ver.2012-10-06 from 001__elm20170927_213817__dat00.bin

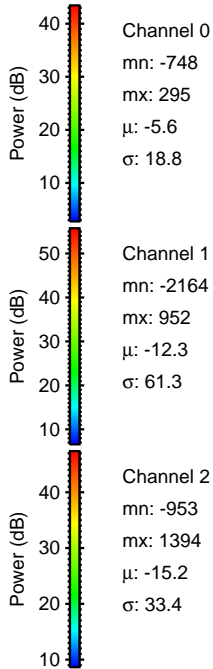
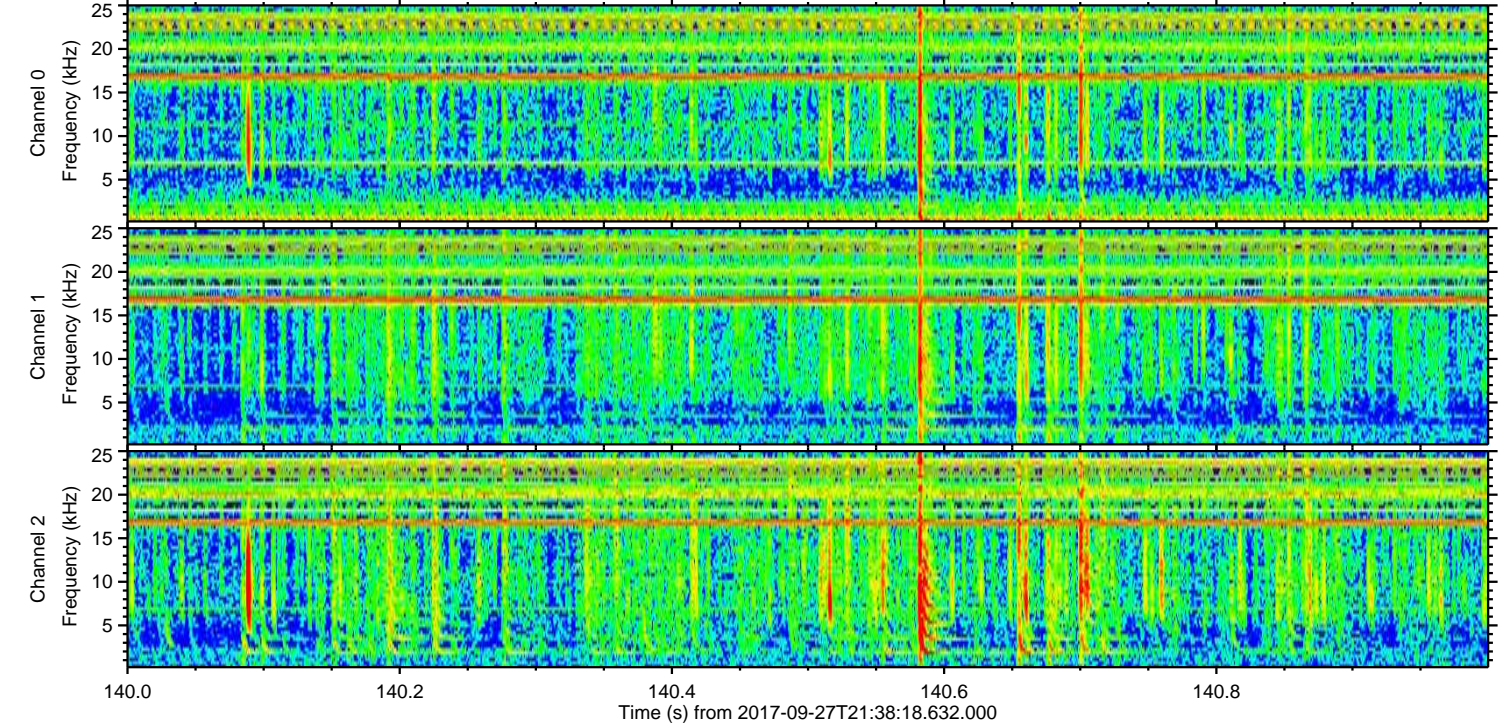
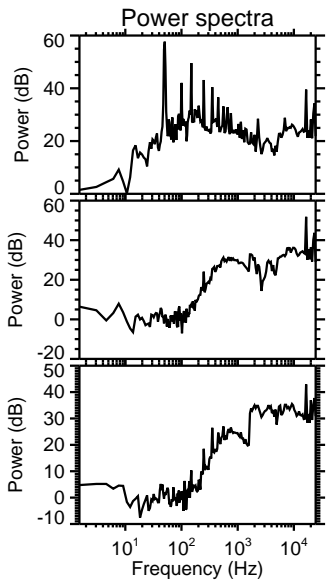
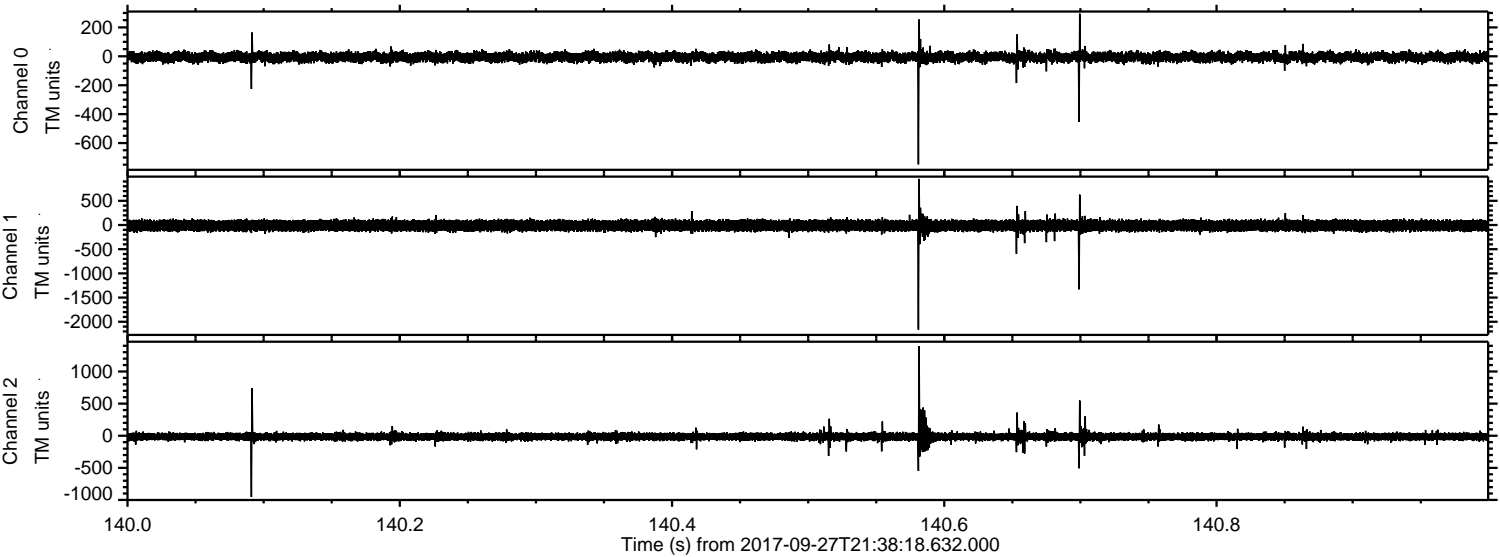

ELMAVAN 3D WAVEFORMS (Measured data sampled at 50 kHz) 51000 packets of 144 samples from 2017-09-27T21:38:18.632.000. Part 2/147

Processed Wed Sep 27 23:46:39 2017 by ELM ver.2012-10-06 from 001__elm20170927_213817__dat00.bin

