

ELMAVAN 3D WAVEFORMS (Measured data sampled at 50 kHz) 51000 packets of 144 samples from 2017-09-27T10:57:51.358.999.

Processed Wed Sep 27 13:05:41 2017 by ELM ver.2012-10-06 from 001__elm20170927_105750__dat00.bin

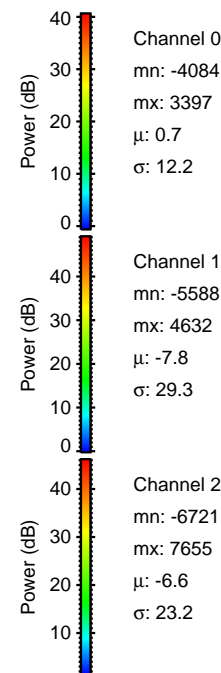
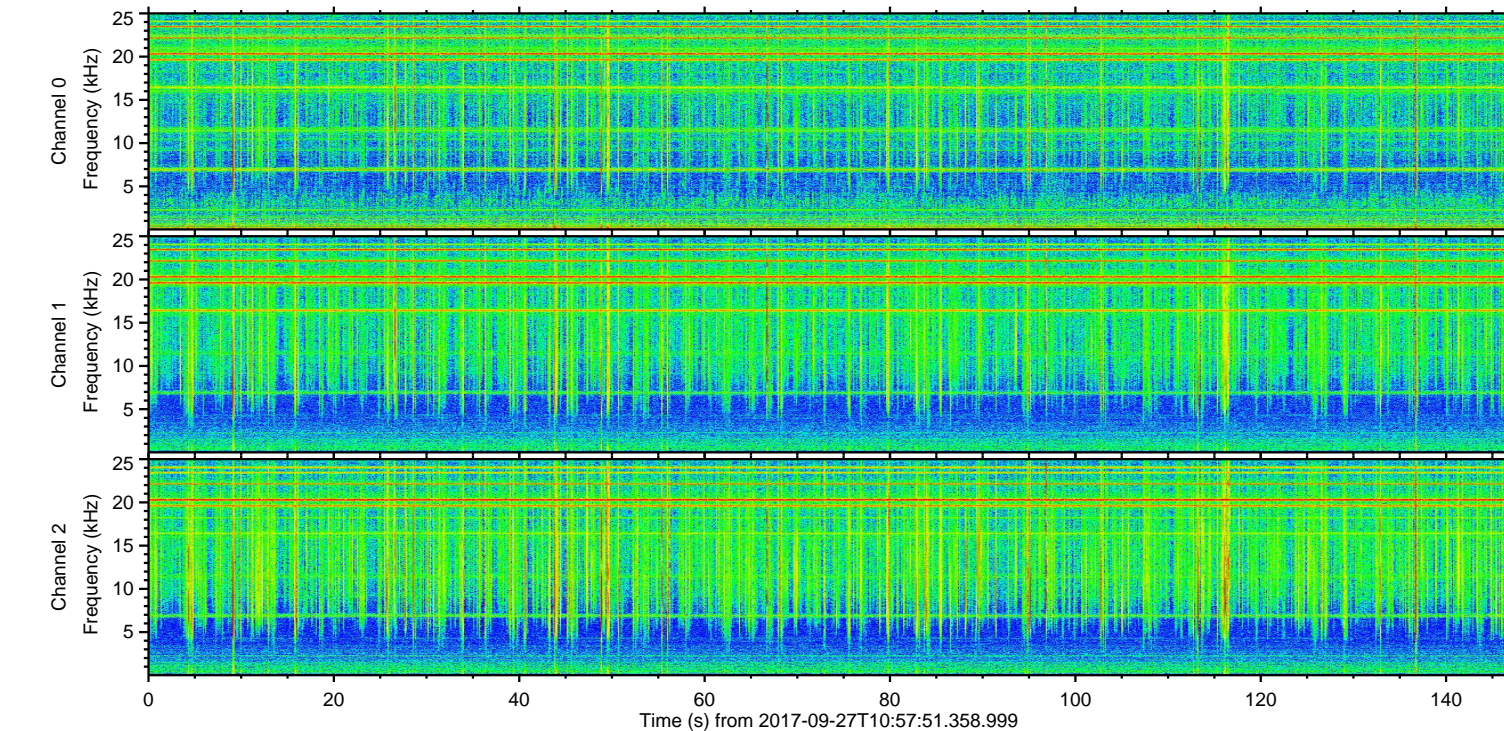
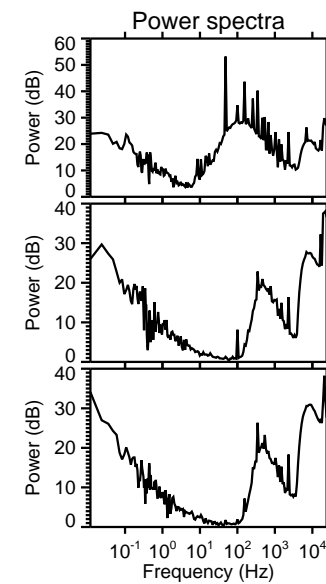
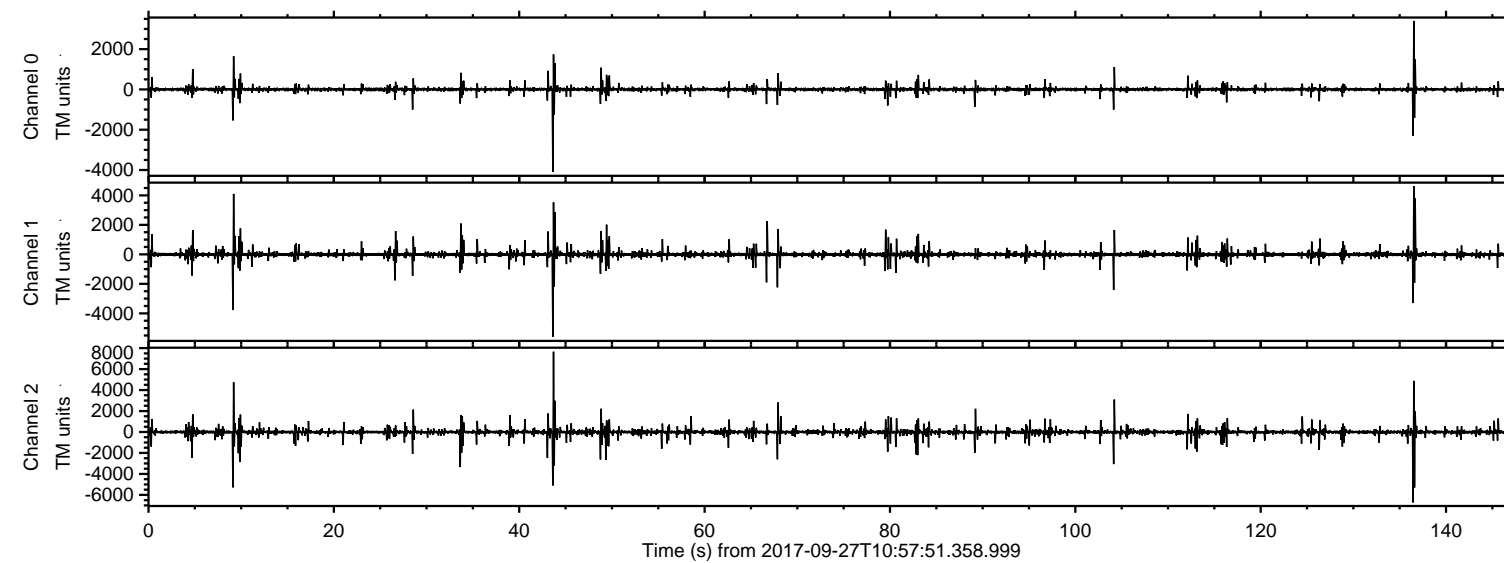

ELMAVAN 3D WAVEFORMS (Measured data sampled at 50 kHz) 51000 packets of 144 samples from 2017-09-27T10:57:51.358.999. Part 44/147

Processed Wed Sep 27 13:05:48 2017 by ELM ver.2012-10-06 from 001__elm20170927_105750__dat00.bin

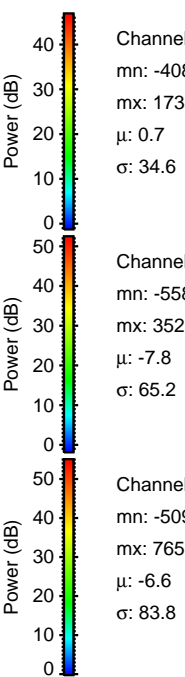
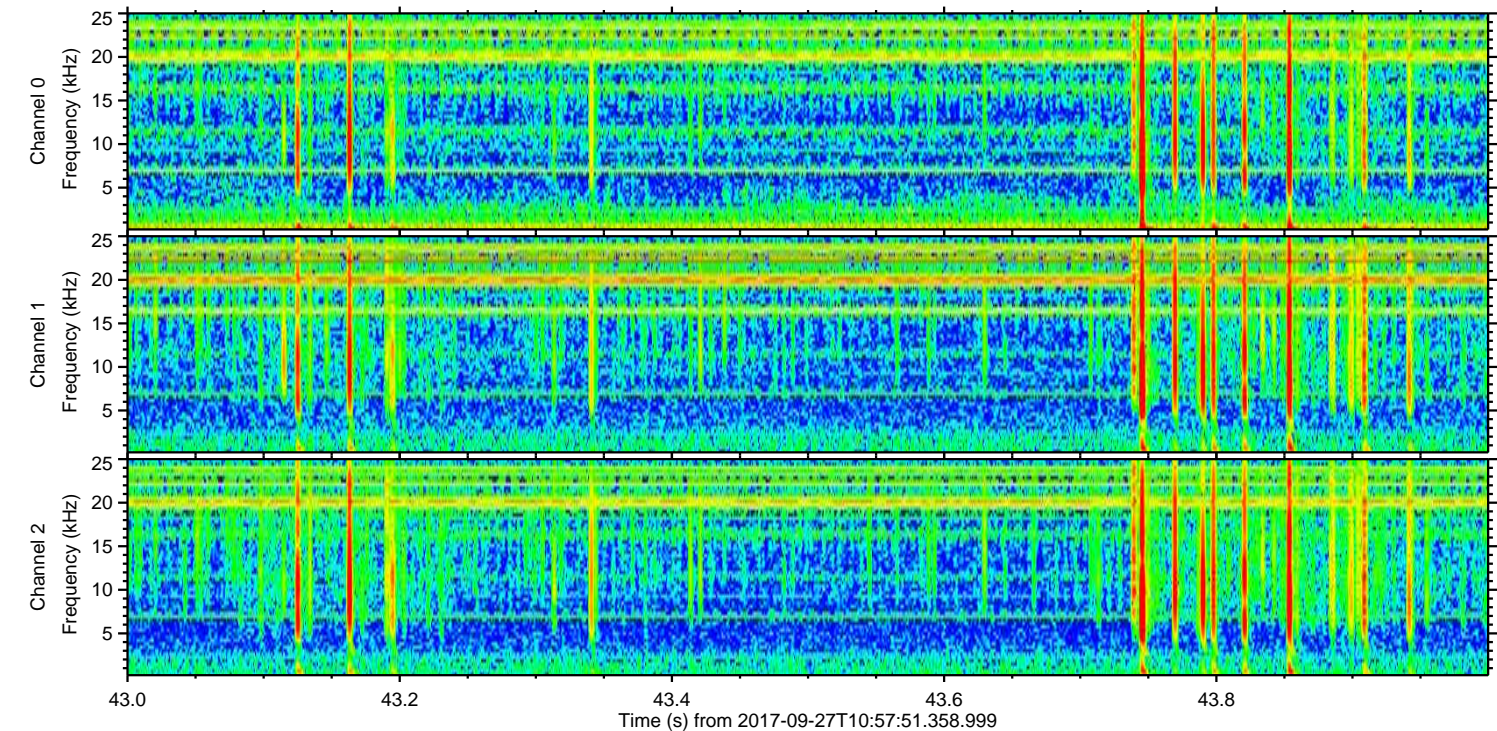
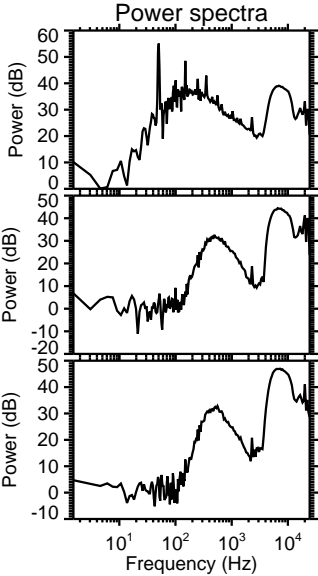
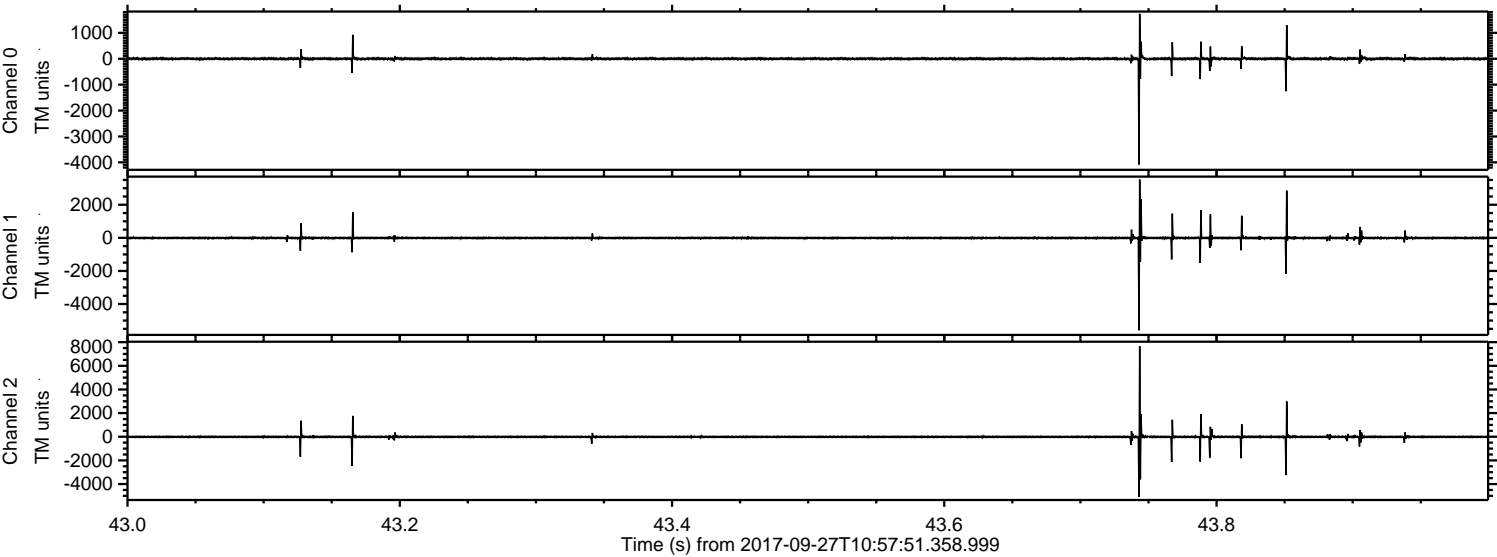

ELMAVAN 3D WAVEFORMS (Measured data sampled at 50 kHz) 51000 packets of 144 samples from 2017-09-27T10:57:51.358.999. Part 137/147

Processed Wed Sep 27 13:05:49 2017 by ELM ver.2012-10-06 from 001__elm20170927_105750__dat00.bin

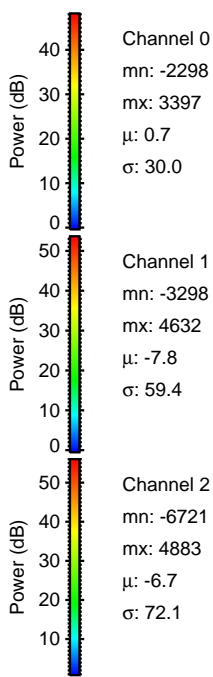
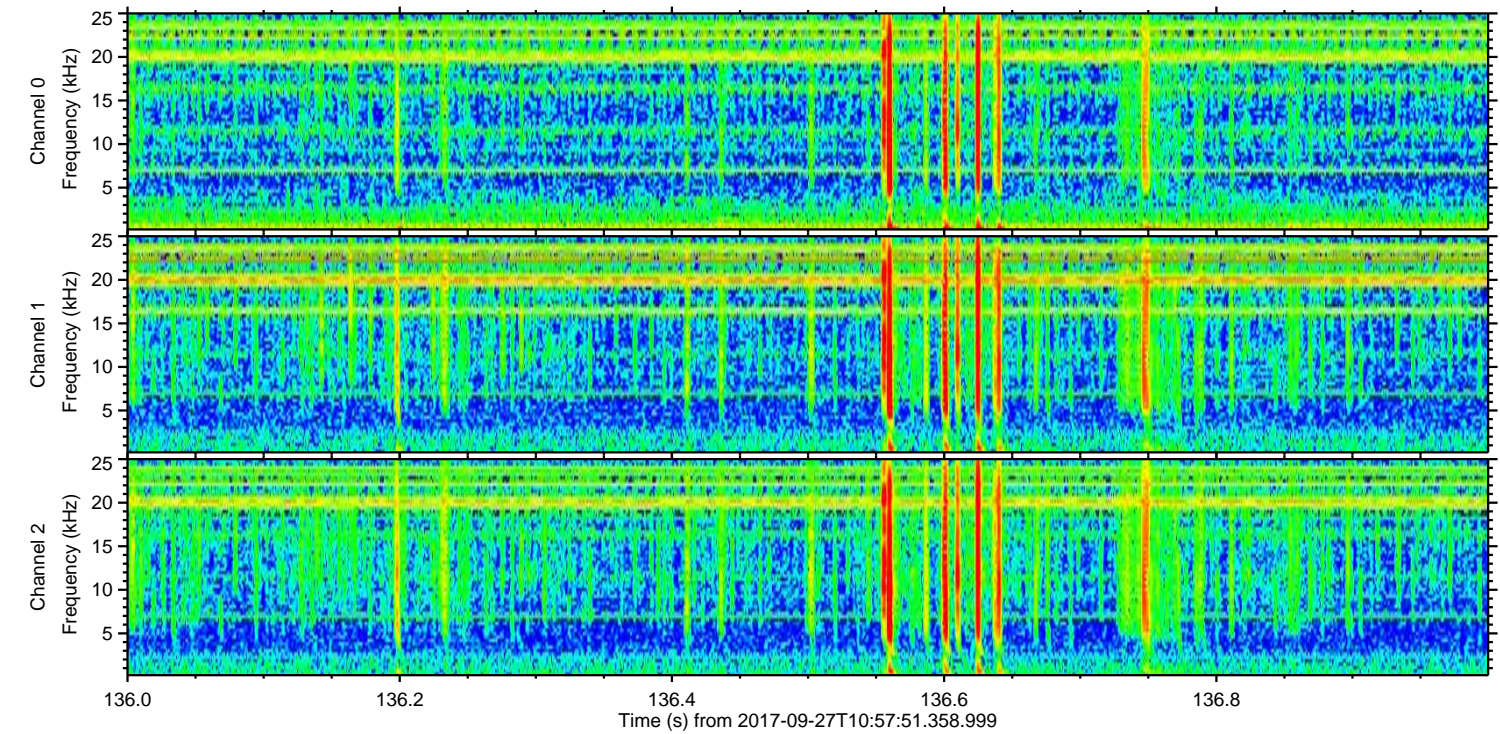
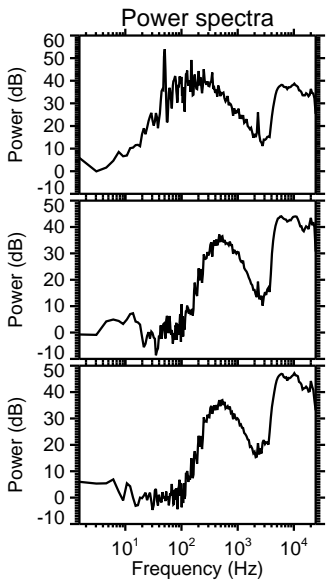
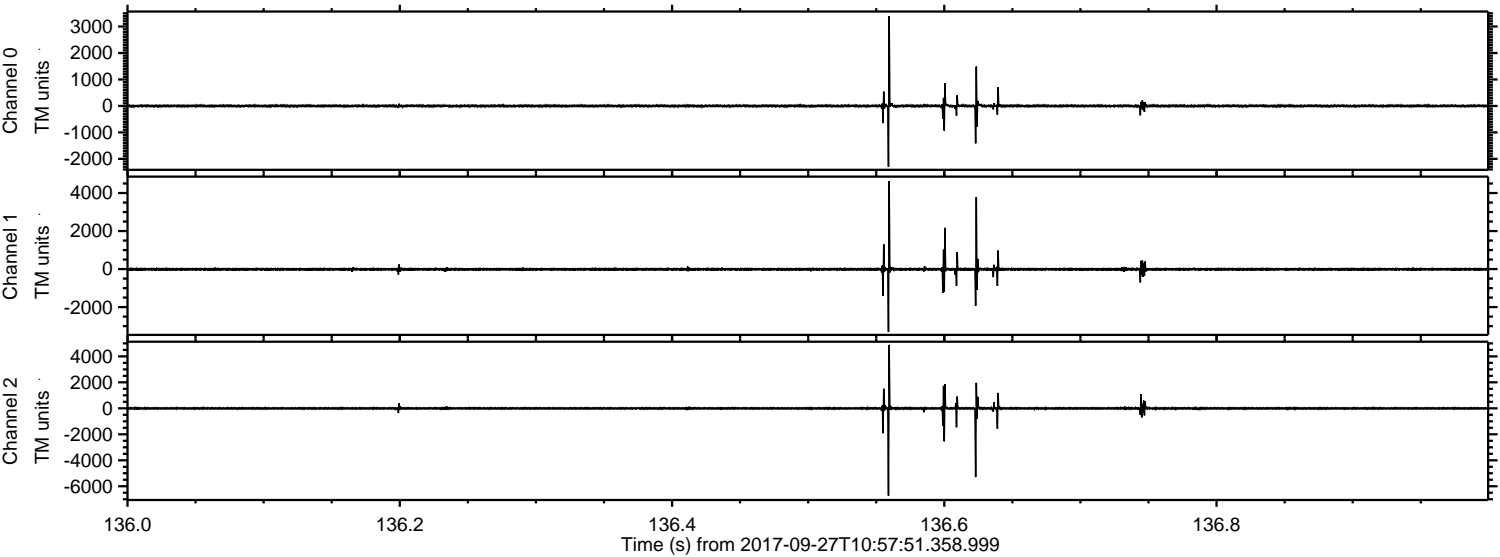

Channel 0
mn: -2298
mx: 3397
 μ : 0.7
 σ : 30.0

Channel 1
mn: -3298
mx: 4632
 μ : -7.8
 σ : 59.4

Channel 2
mn: -6721
mx: 4883
 μ : -6.7
 σ : 72.1

ELMAVAN 3D WAVEFORMS (Measured data sampled at 50 kHz) 51000 packets of 144 samples from 2017-09-27T10:57:51.358.999. Part 10/147

Processed Wed Sep 27 13:05:50 2017 by ELM ver.2012-10-06 from 001__elm20170927_105750__dat00.bin

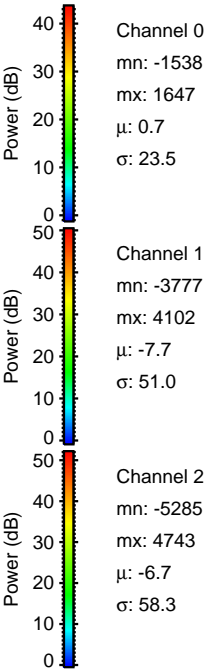
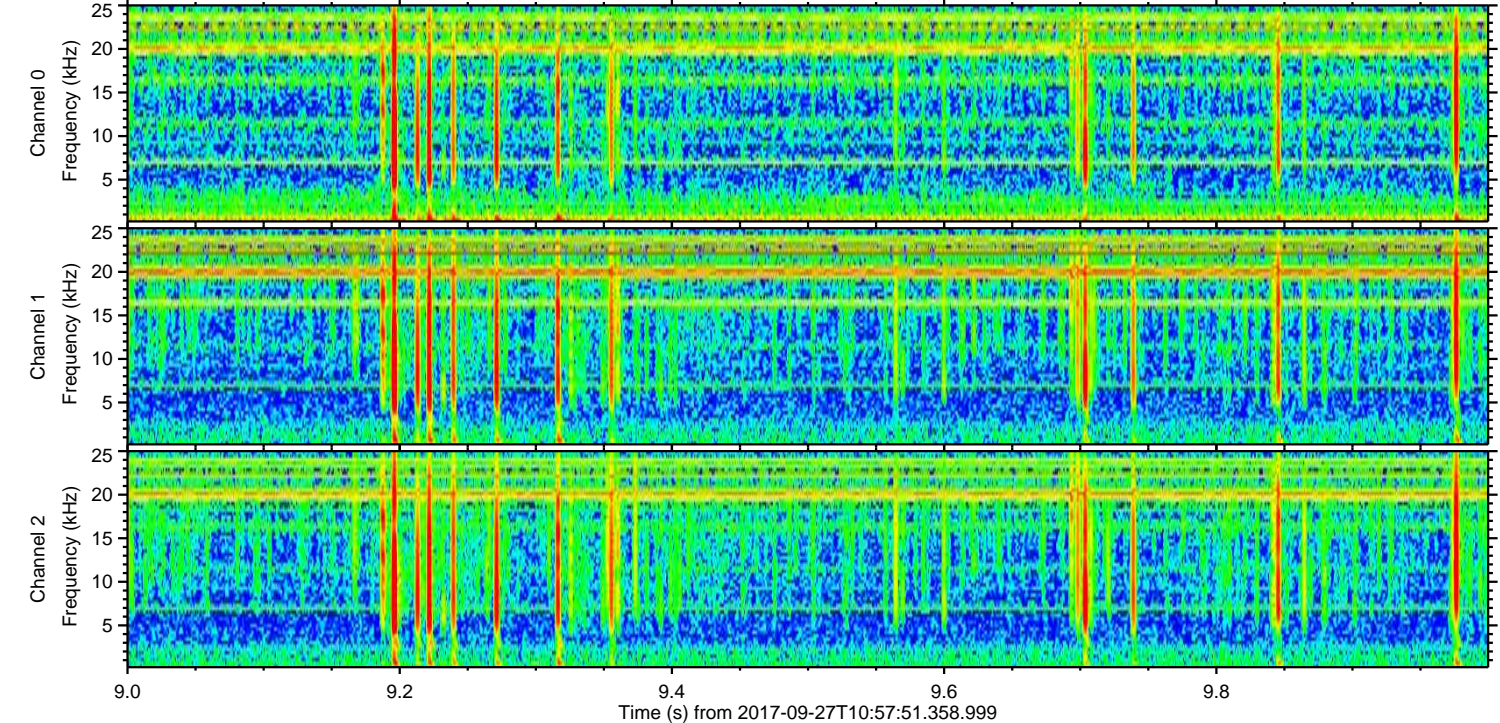
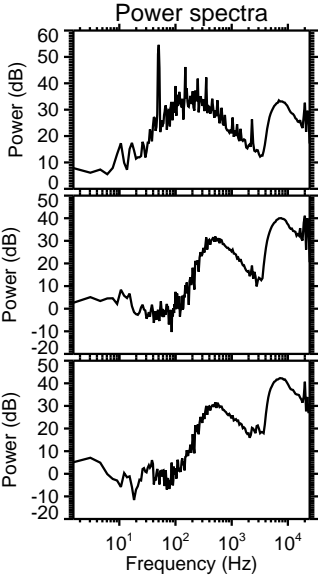
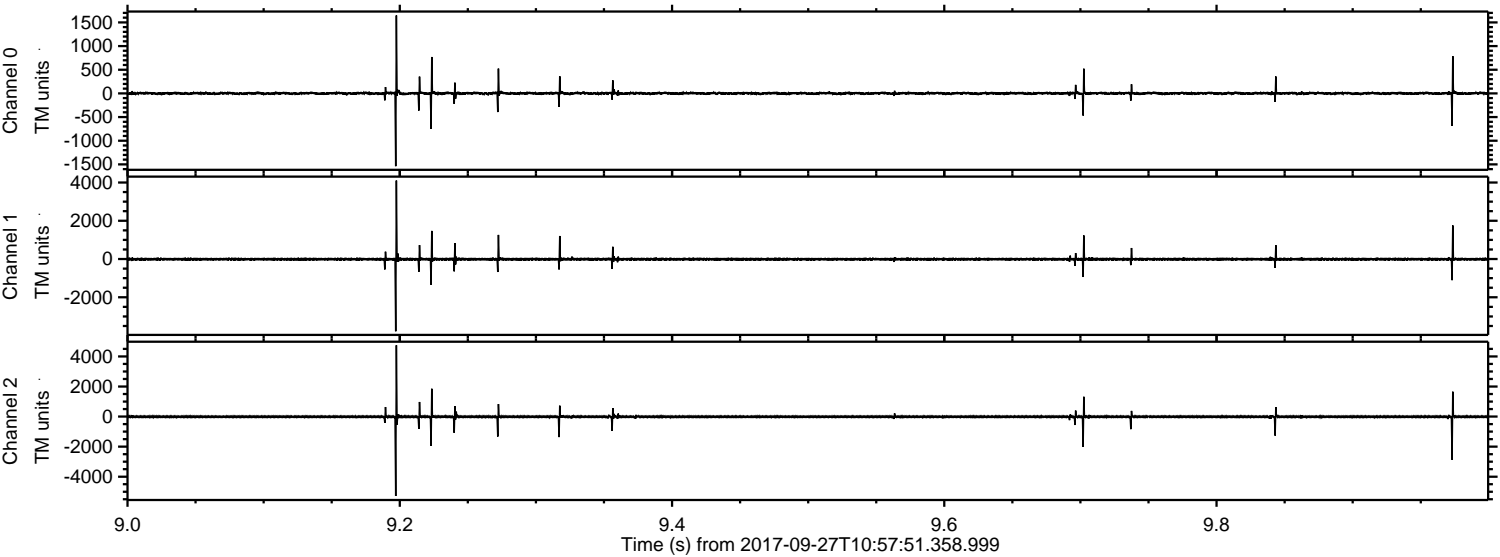

Processed Wed Sep 27 13:05:51 2017 by ELM ver.2012-10-06 from 001__elm20170927_105750__dat00.bin

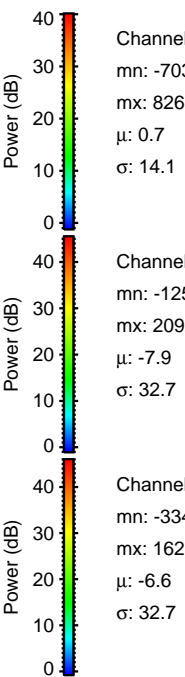
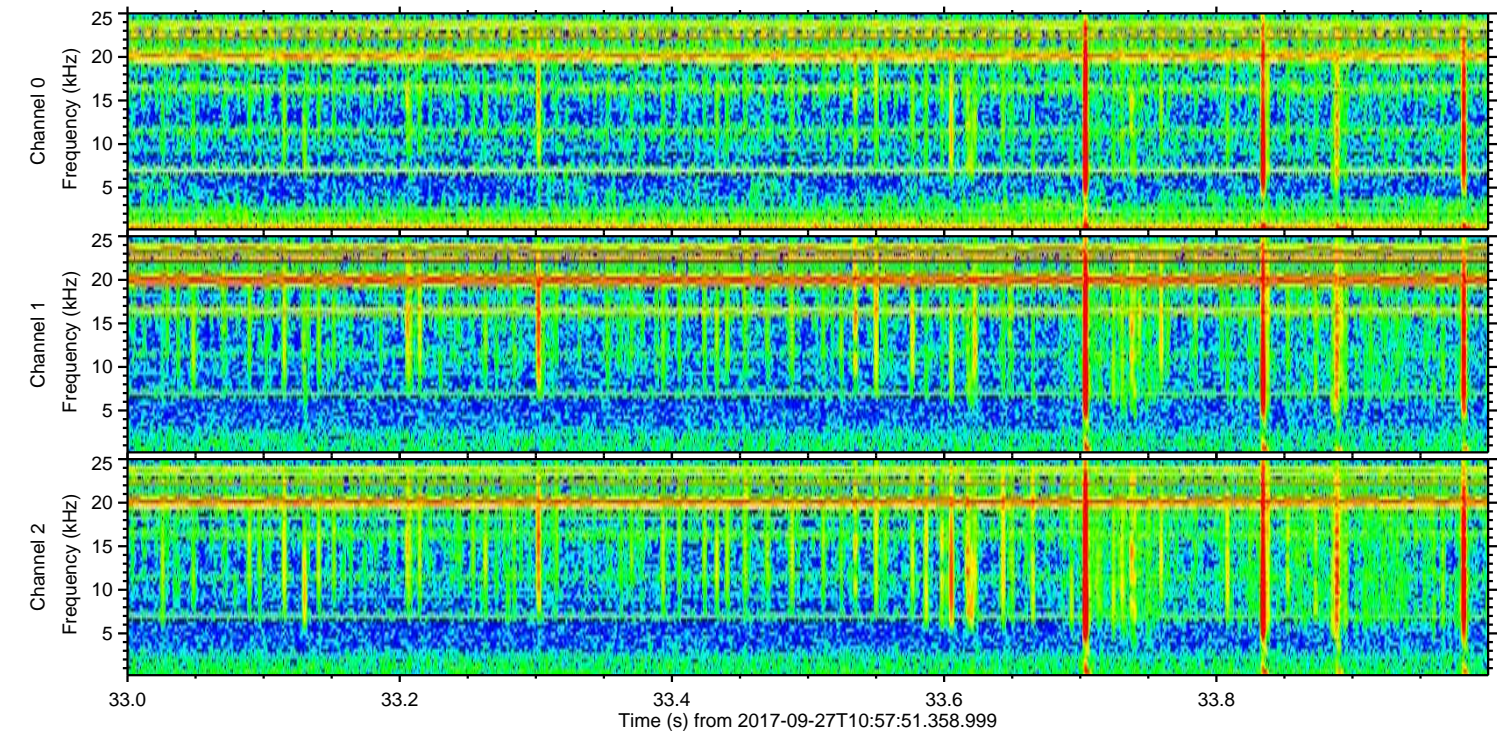
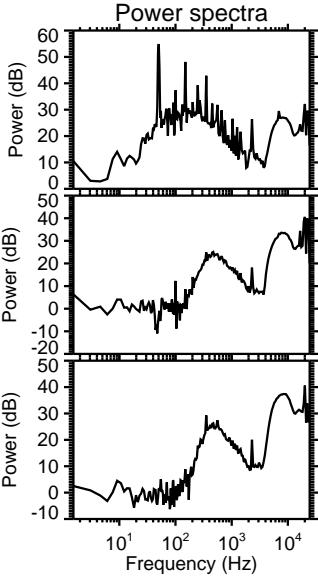
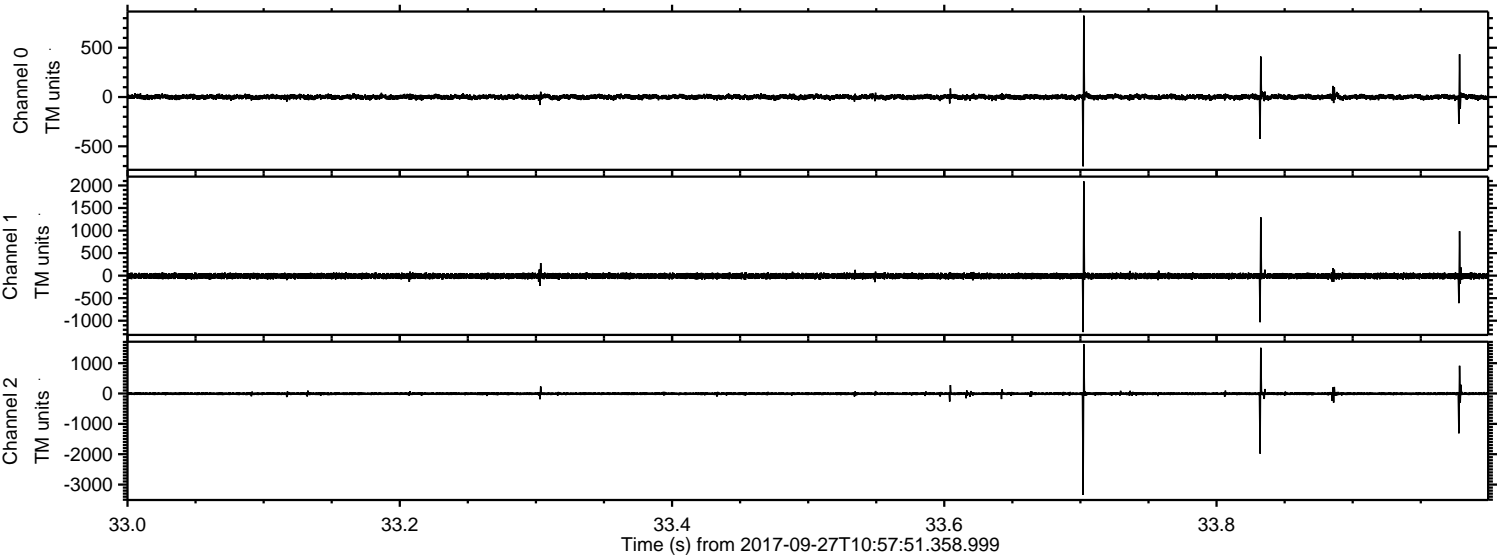

Channel 0
mn: -703
mx: 826
 μ : 0.7
 σ : 14.1

Channel 1
mn: -1252
mx: 2092
 μ : -7.9
 σ : 32.7

Channel 2
mn: -3342
mx: 1625
 μ : -6.6
 σ : 32.7

ELMAVAN 3D WAVEFORMS (Measured data sampled at 50 kHz) 51000 packets of 144 samples from 2017-09-27T10:57:51.358.999. Part 105/147

Processed Wed Sep 27 13:05:51 2017 by ELM ver.2012-10-06 from 001__elm20170927_105750__dat00.bin

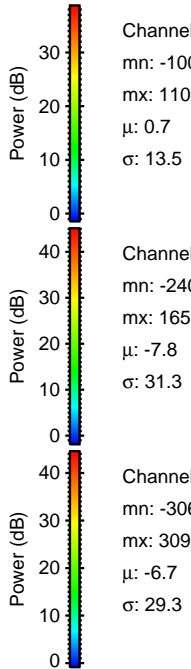
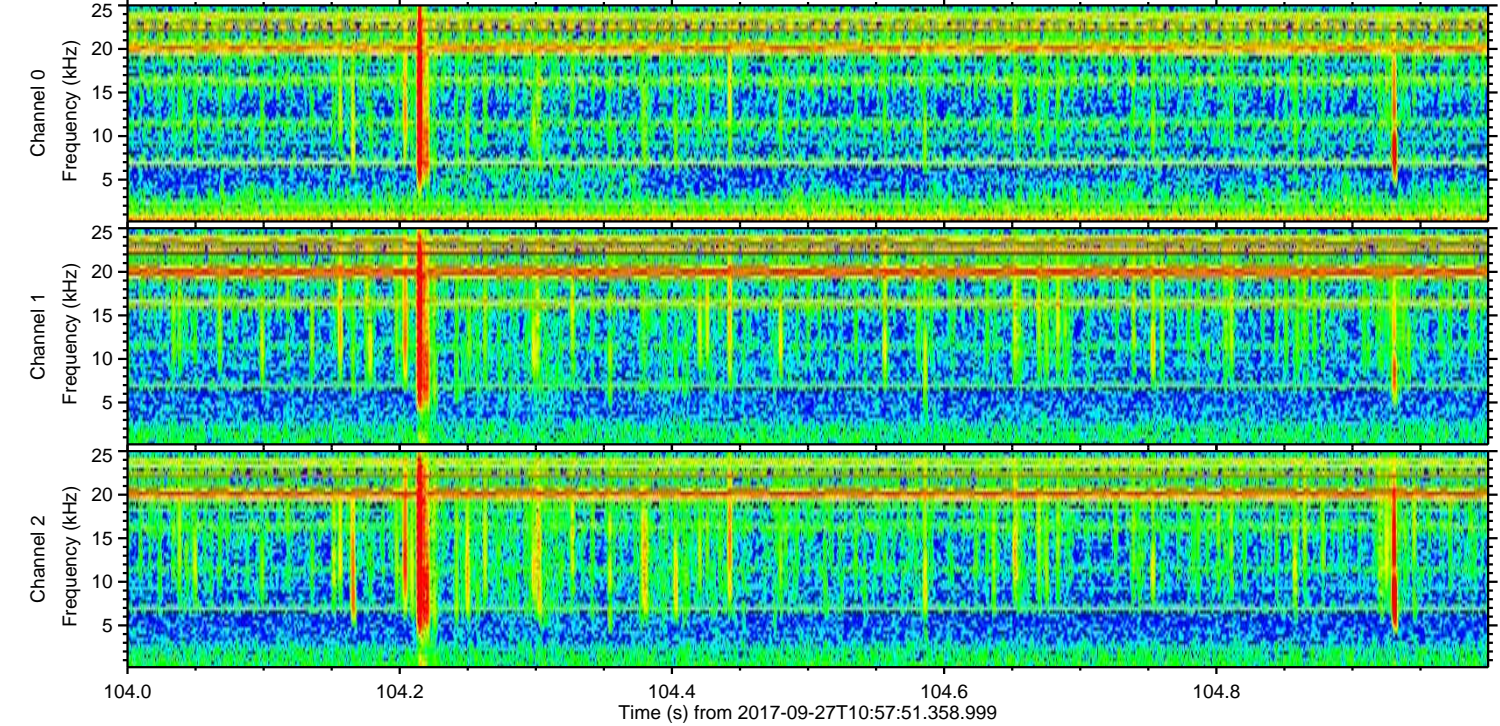
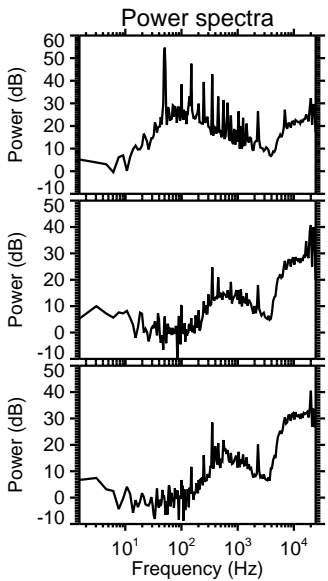
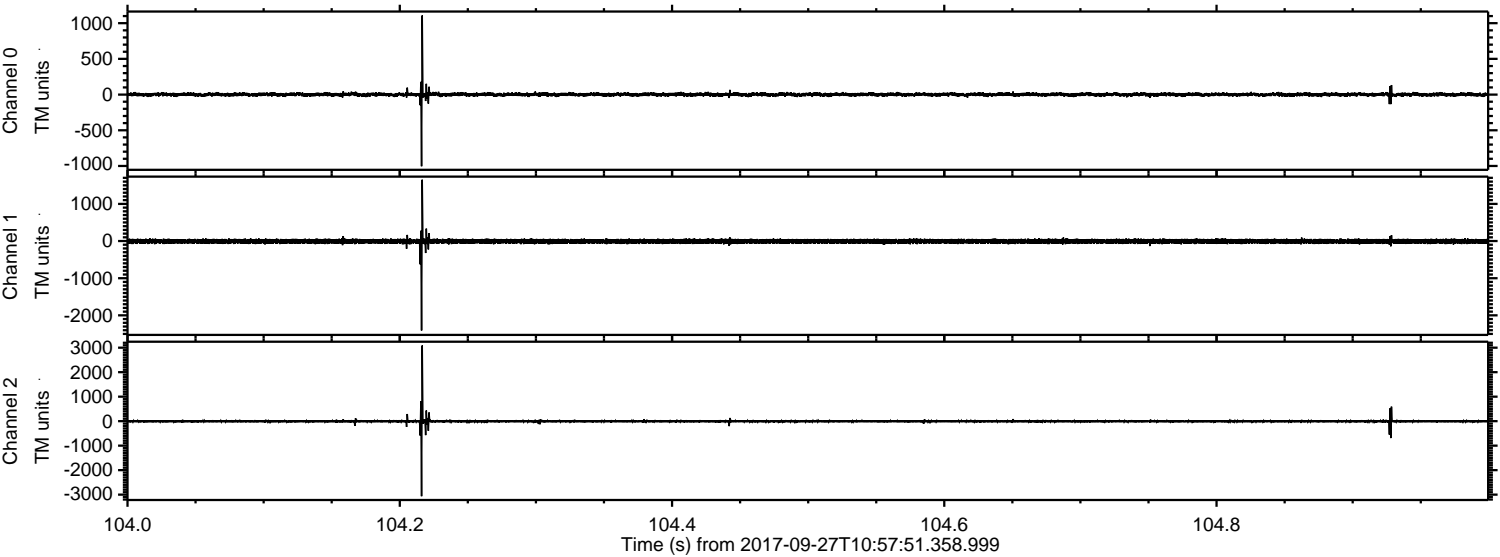

Channel 0
mn: -1004
mx: 1108
 μ : 0.7
 σ : 13.5

Channel 1
mn: -2406
mx: 1651
 μ : -7.8
 σ : 31.3

Channel 2
mn: -3066
mx: 3090
 μ : -6.7
 σ : 29.3

Processed Wed Sep 27 13:05:52 2017 by ELM ver.2012-10-06 from 001__elm20170927_105750__dat00.bin

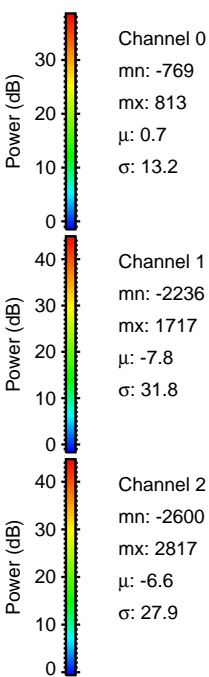
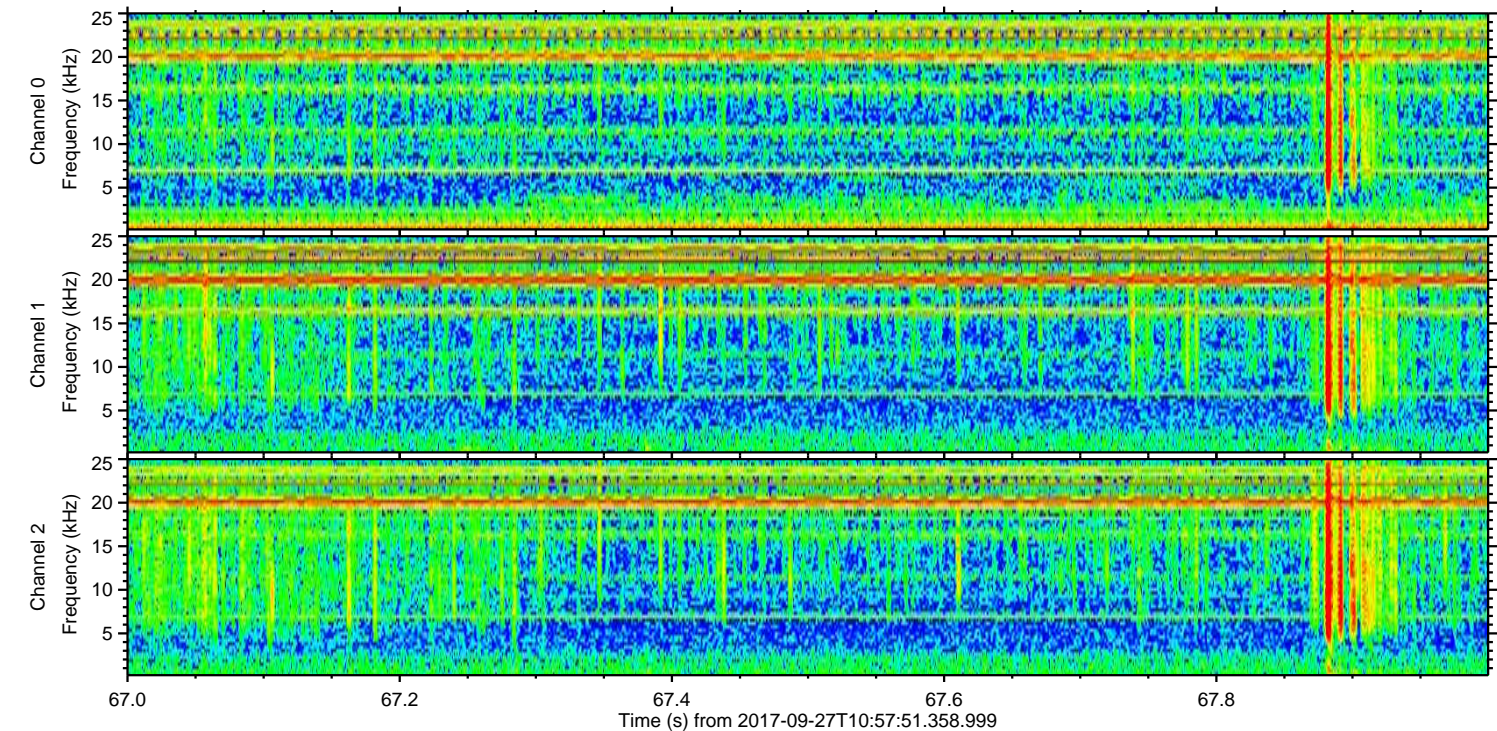
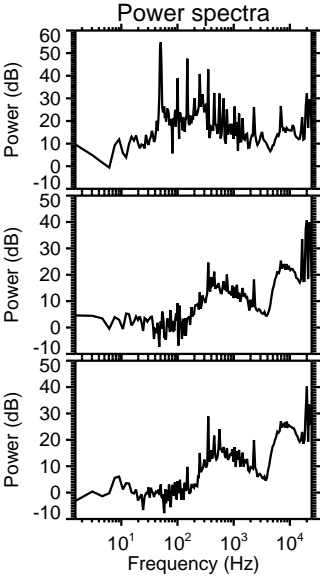
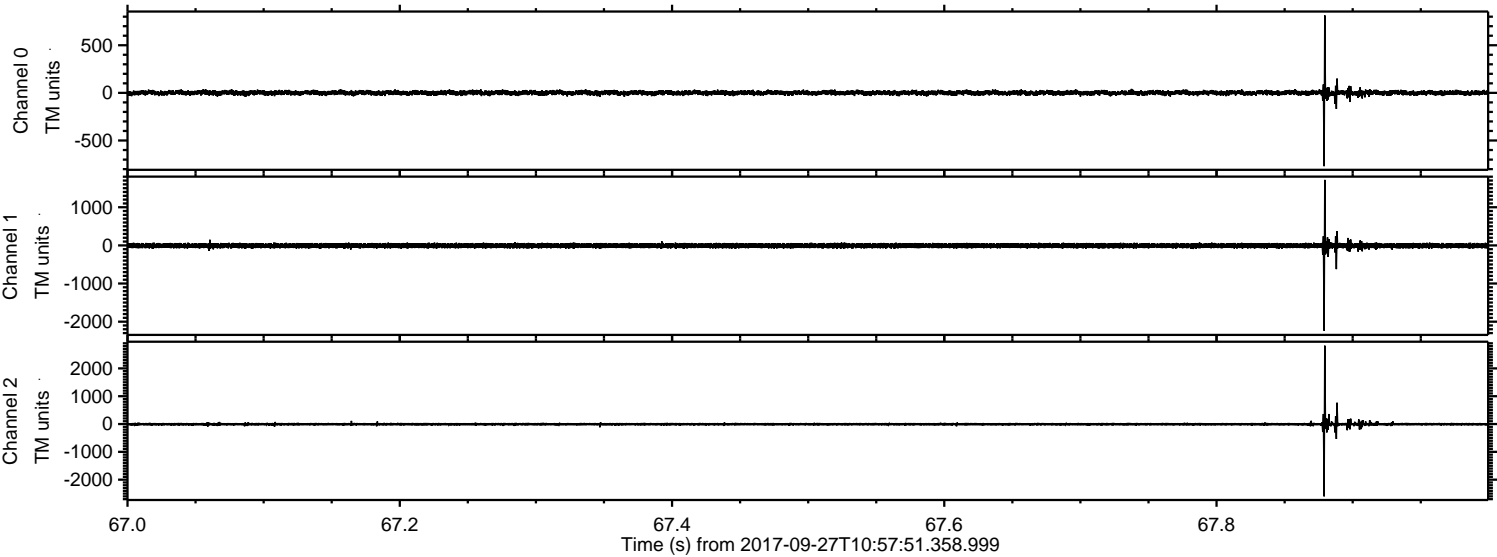

Processed Wed Sep 27 13:05:53 2017 by ELM ver.2012-10-06 from 001__elm20170927_105750__dat00.bin

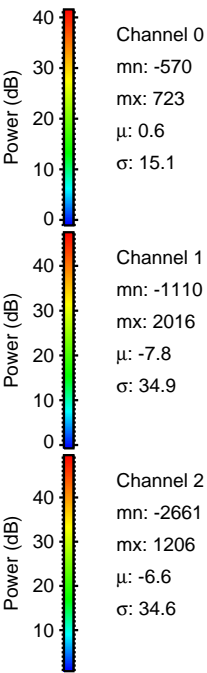
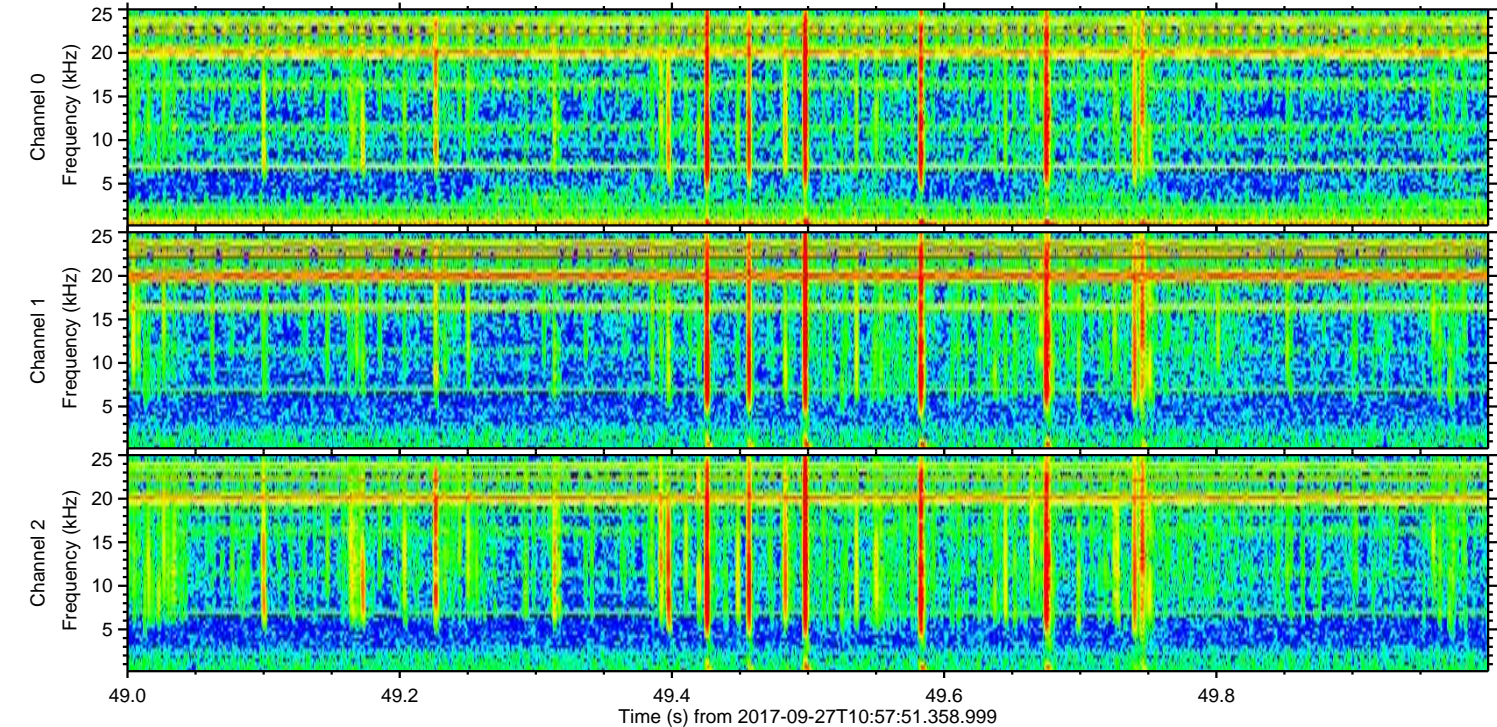
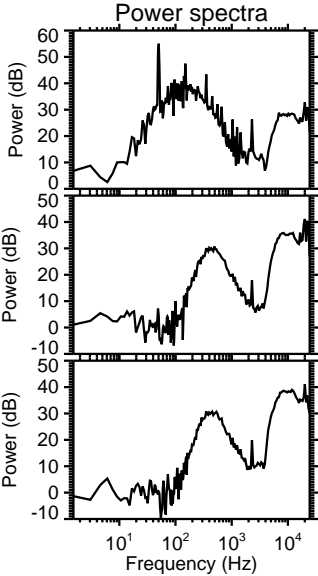
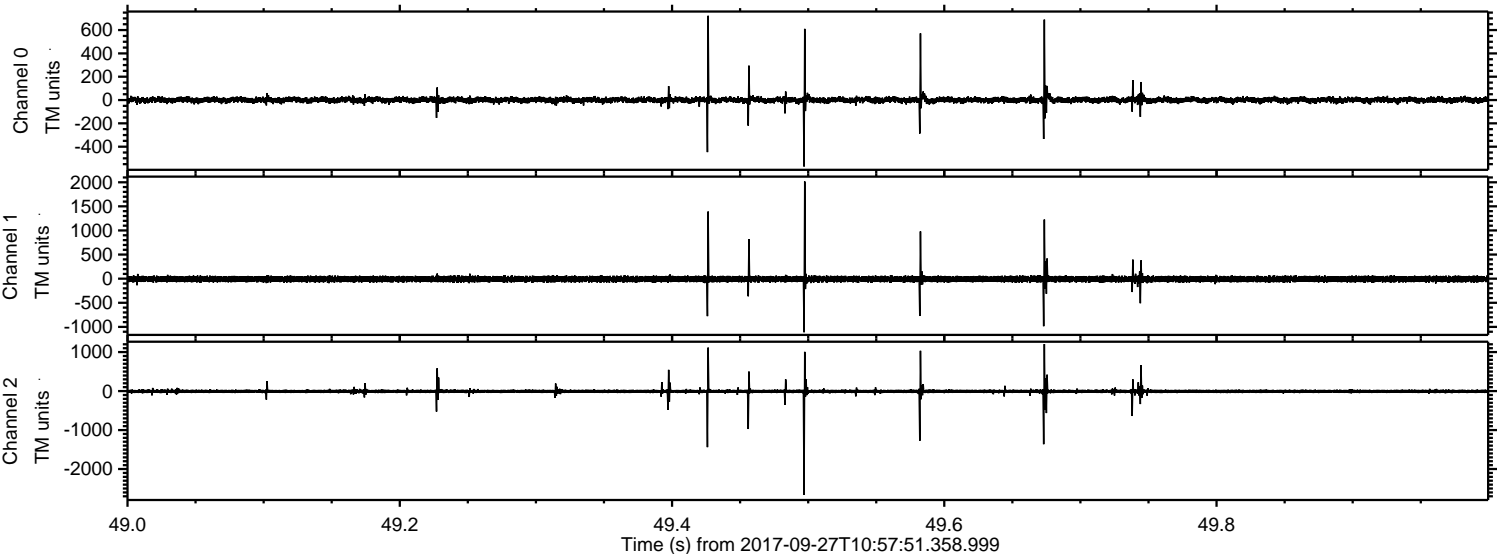

ELMAVAN 3D WAVEFORMS (Measured data sampled at 50 kHz) 51000 packets of 144 samples from 2017-09-27T10:57:51.358.999. Part 49/147

Processed Wed Sep 27 13:05:54 2017 by ELM ver.2012-10-06 from 001__elm20170927_105750__dat00.bin

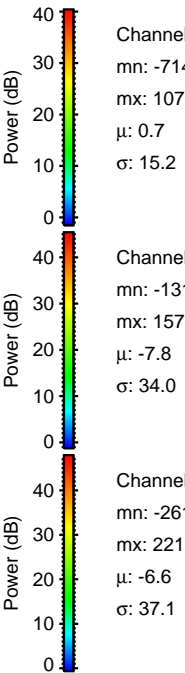
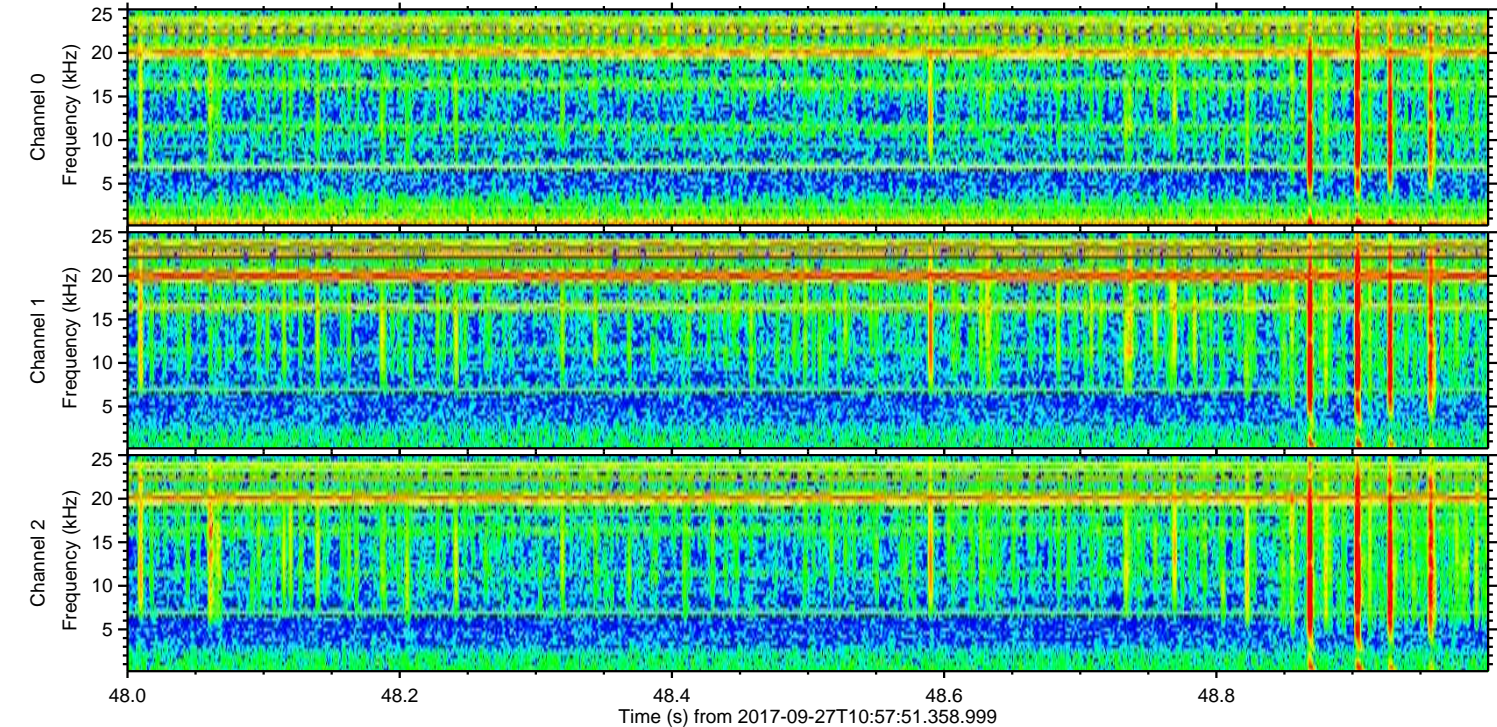
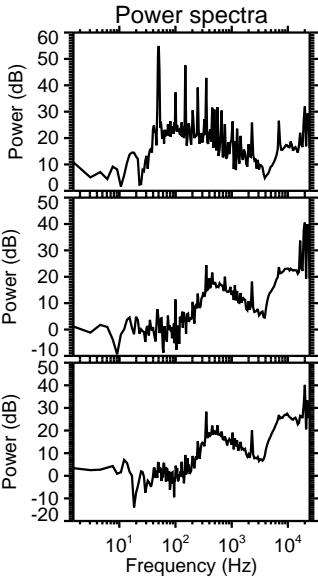
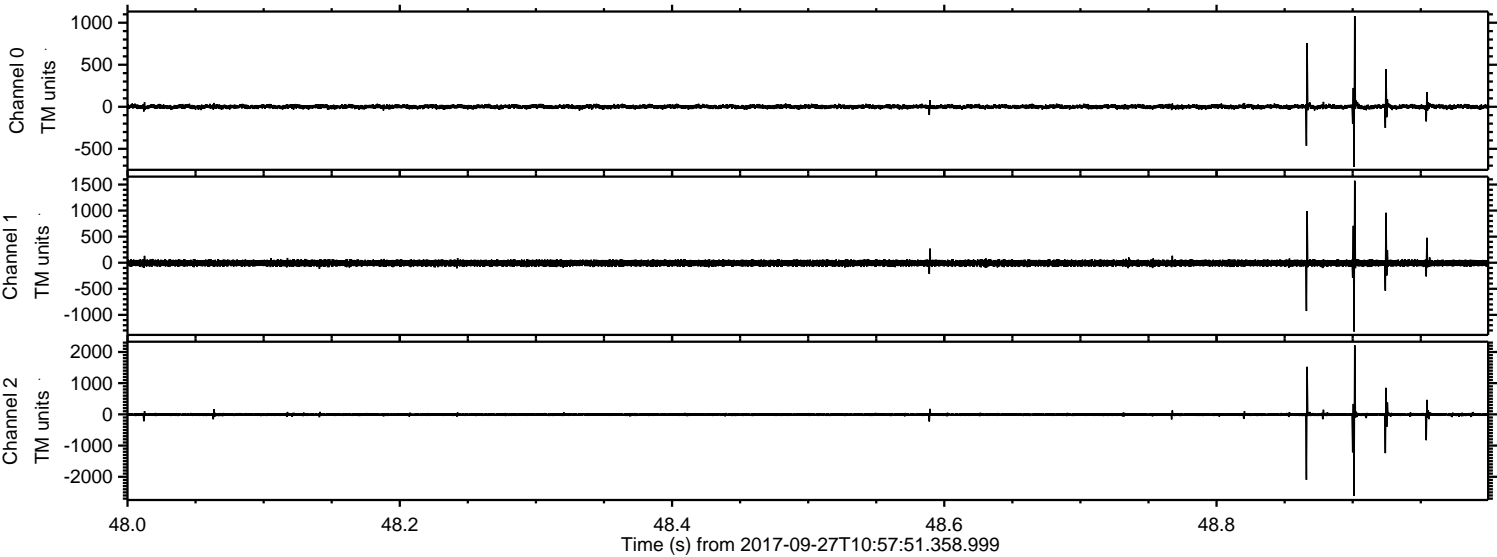

ELMAVAN 3D WAVEFORMS (Measured data sampled at 50 kHz) 51000 packets of 144 samples from 2017-09-27T10:57:51.358.999. Part 5/147

Processed Wed Sep 27 13:05:55 2017 by ELM ver.2012-10-06 from 001__elm20170927_105750__dat00.bin

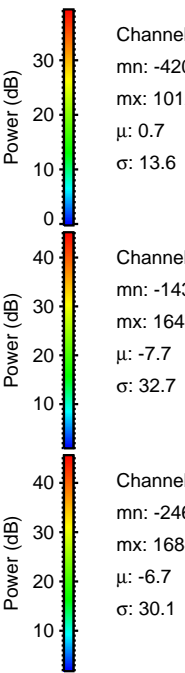
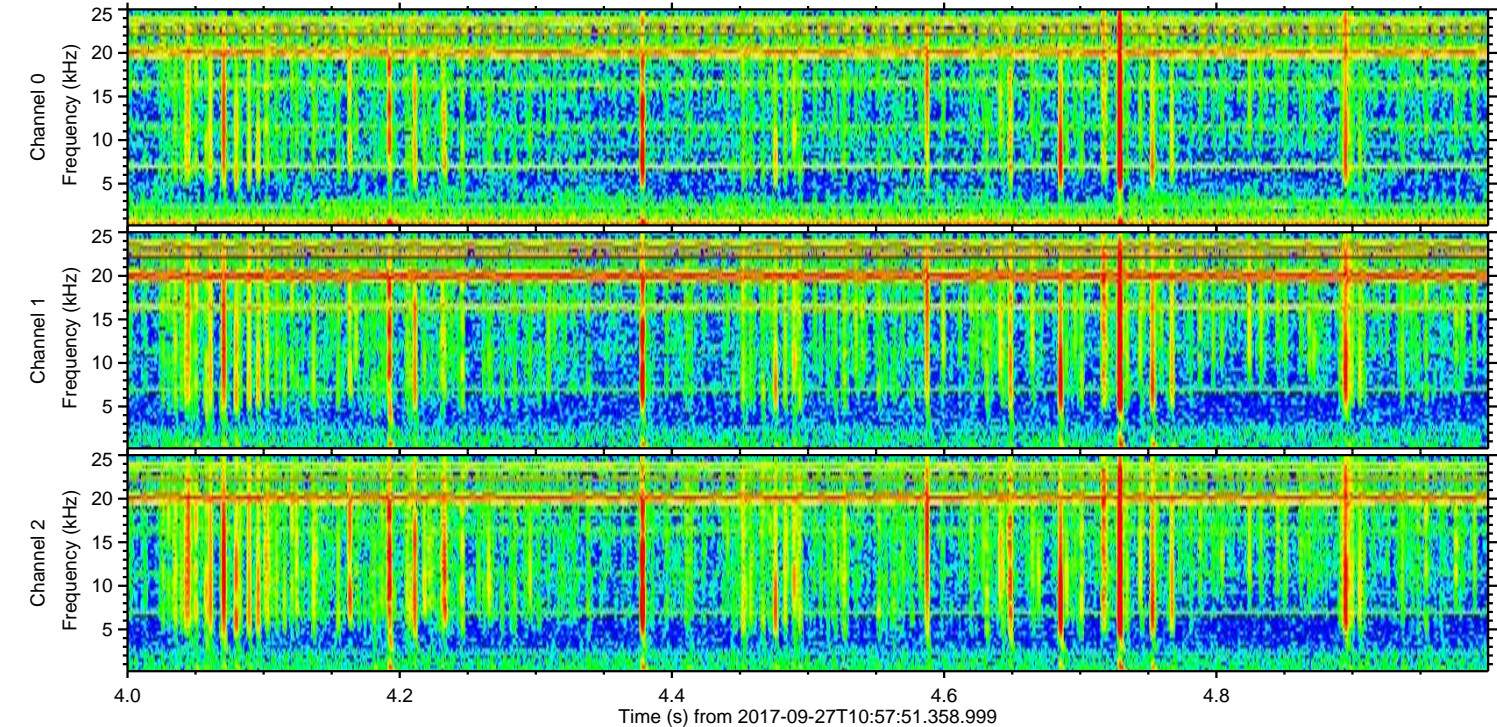
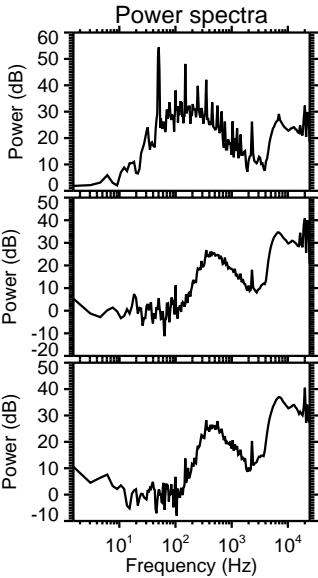
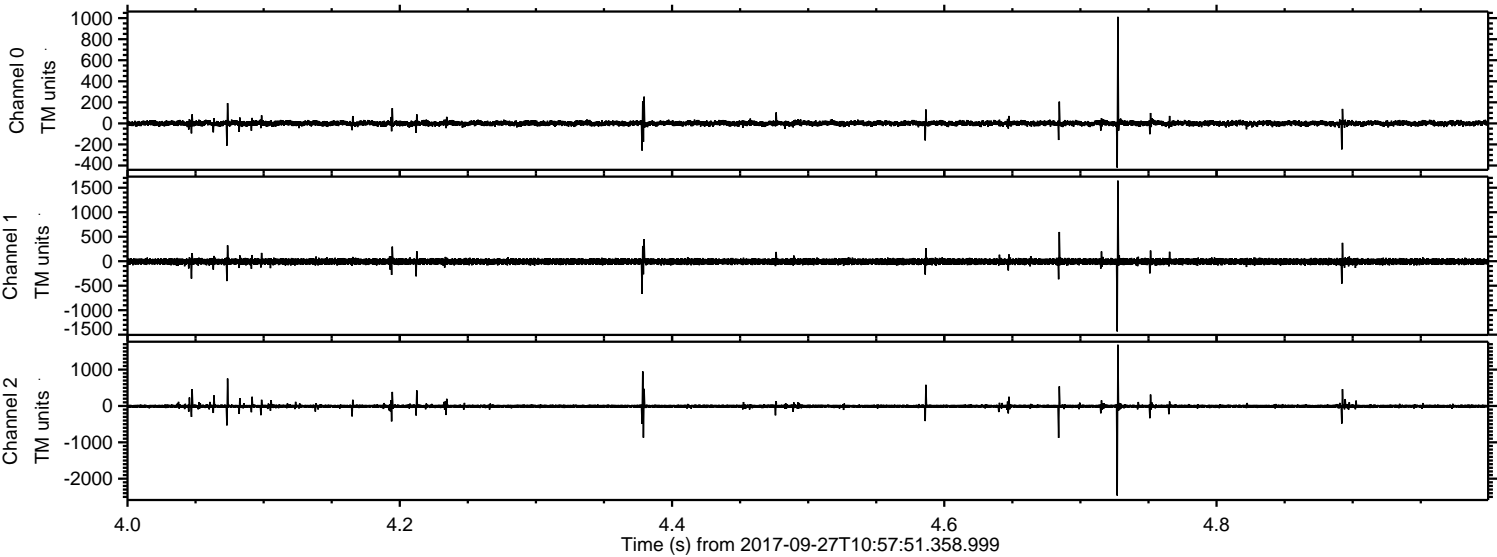

ELMAVAN 3D WAVEFORMS (Measured data sampled at 50 kHz) 51000 packets of 144 samples from 2017-09-27T10:57:51.358.999. Part 3/147

Processed Wed Sep 27 13:05:56 2017 by ELM ver.2012-10-06 from 001__elm20170927_105750__dat00.bin

