

ELMAVAN 3D WAVEFORMS (Measured data sampled at 50 kHz) 51000 packets of 144 samples from 2017-09-27T02:17:29.238.999.

Processed Wed Sep 27 04:25:36 2017 by ELM ver.2012-10-06 from 001__elm20170927_021728__dat00.bin

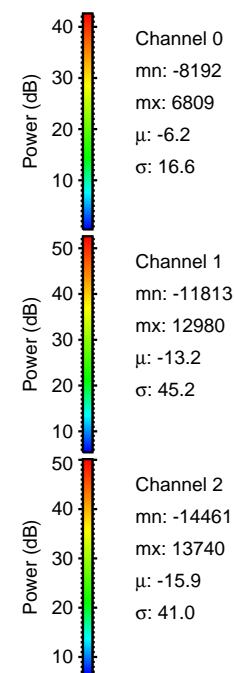

Processed Wed Sep 27 04:25:43 2017 by ELM ver.2012-10-06 from 001__elm20170927_021728__dat00.bin

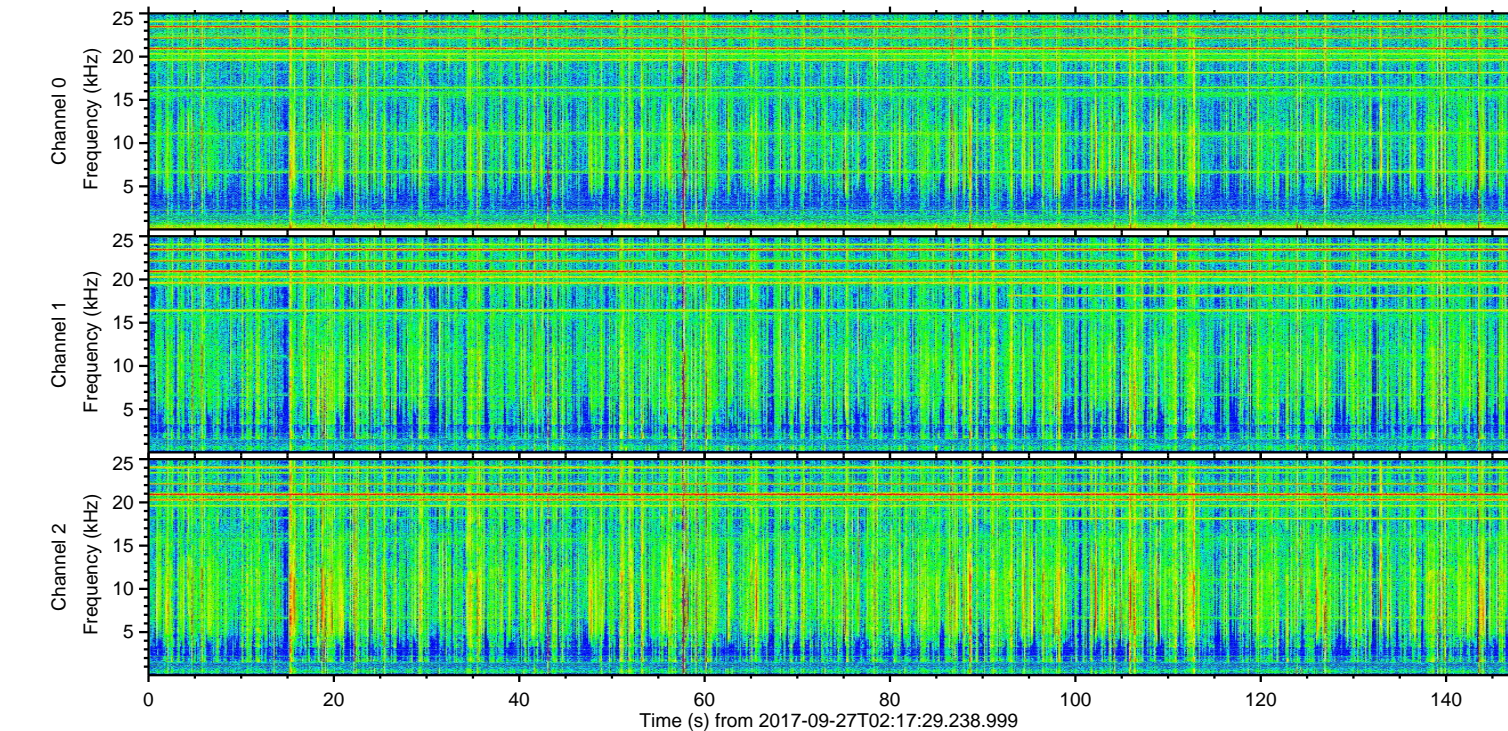
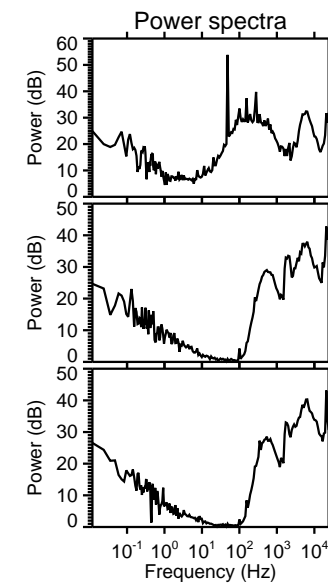
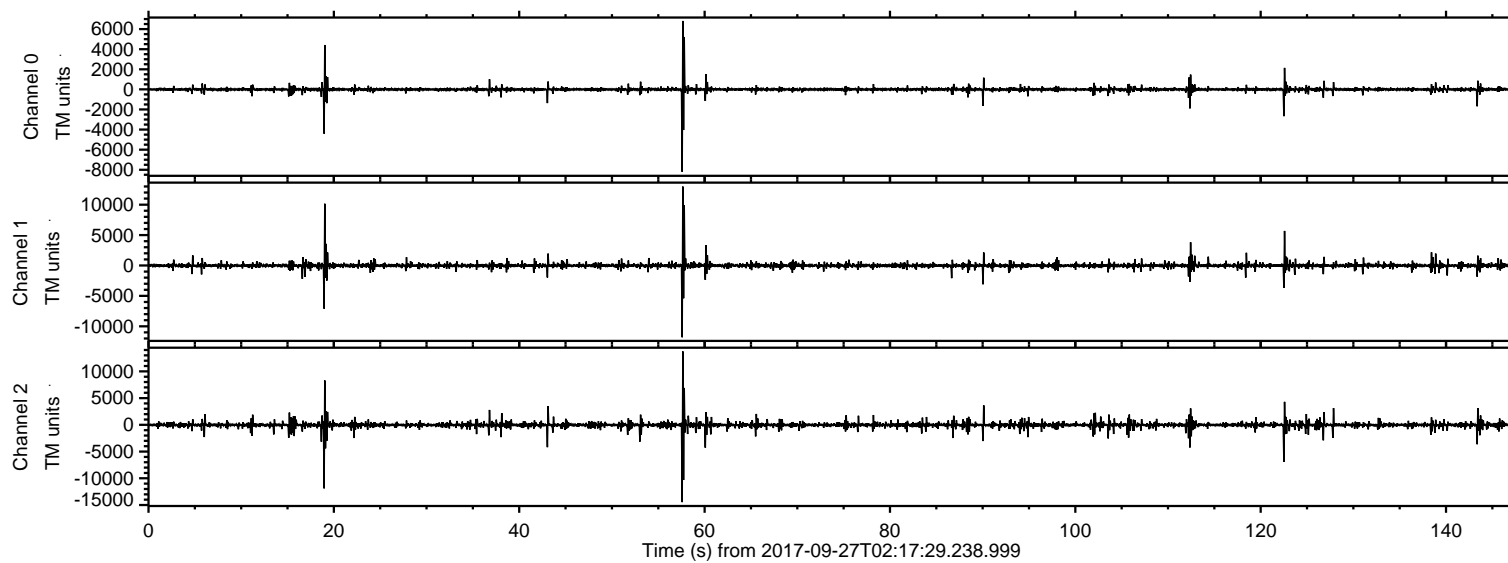
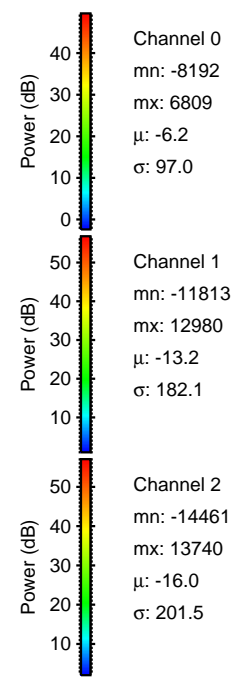
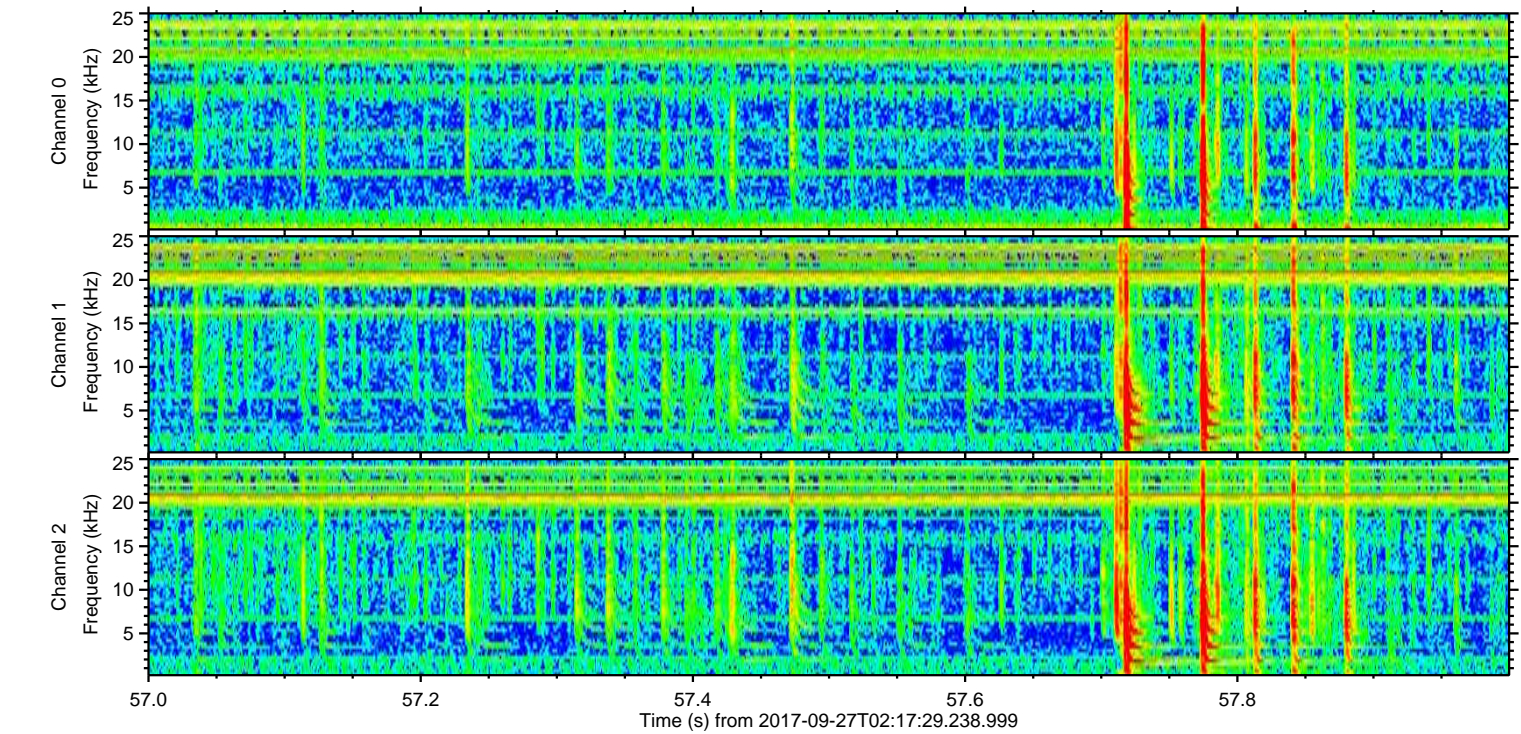
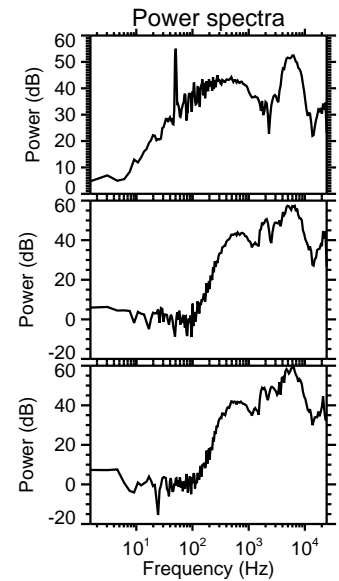
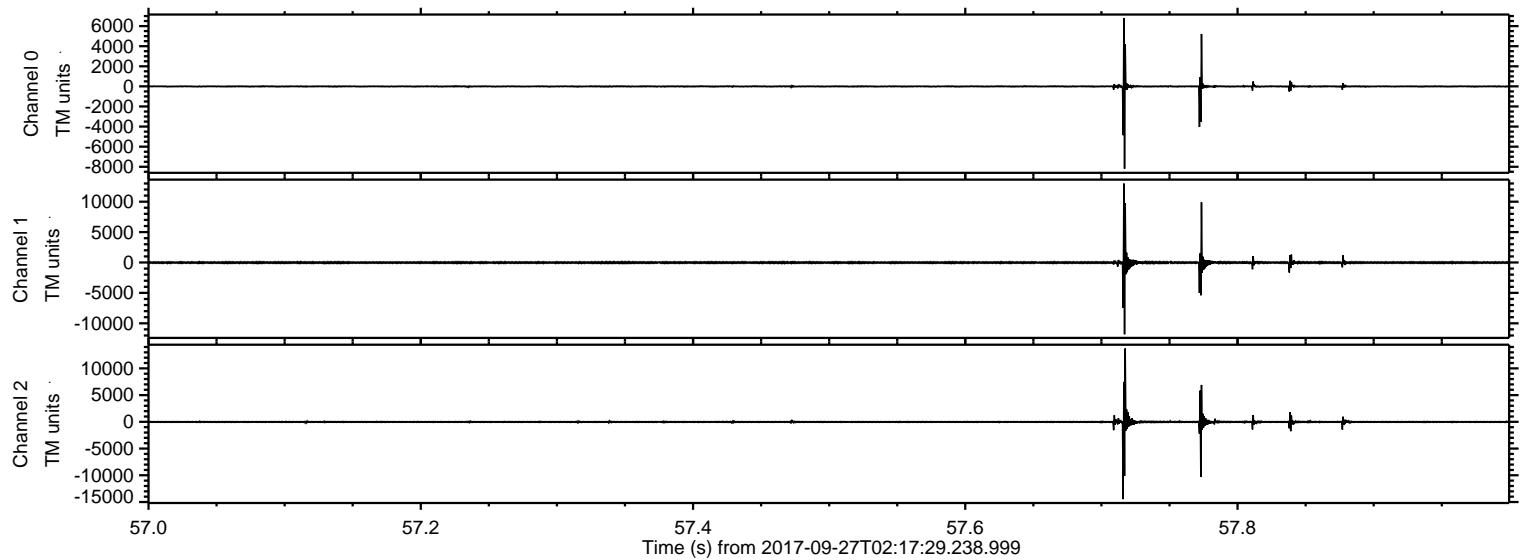

Processed Wed Sep 27 04:25:44 2017 by ELM ver.2012-10-06 from 001__elm20170927_021728__dat00.bin

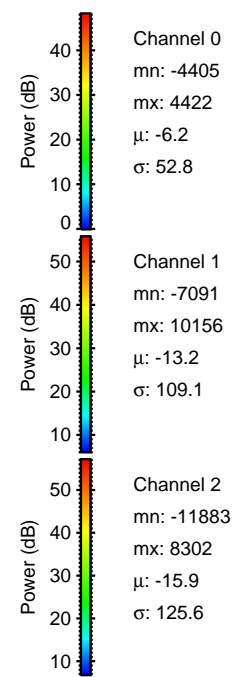
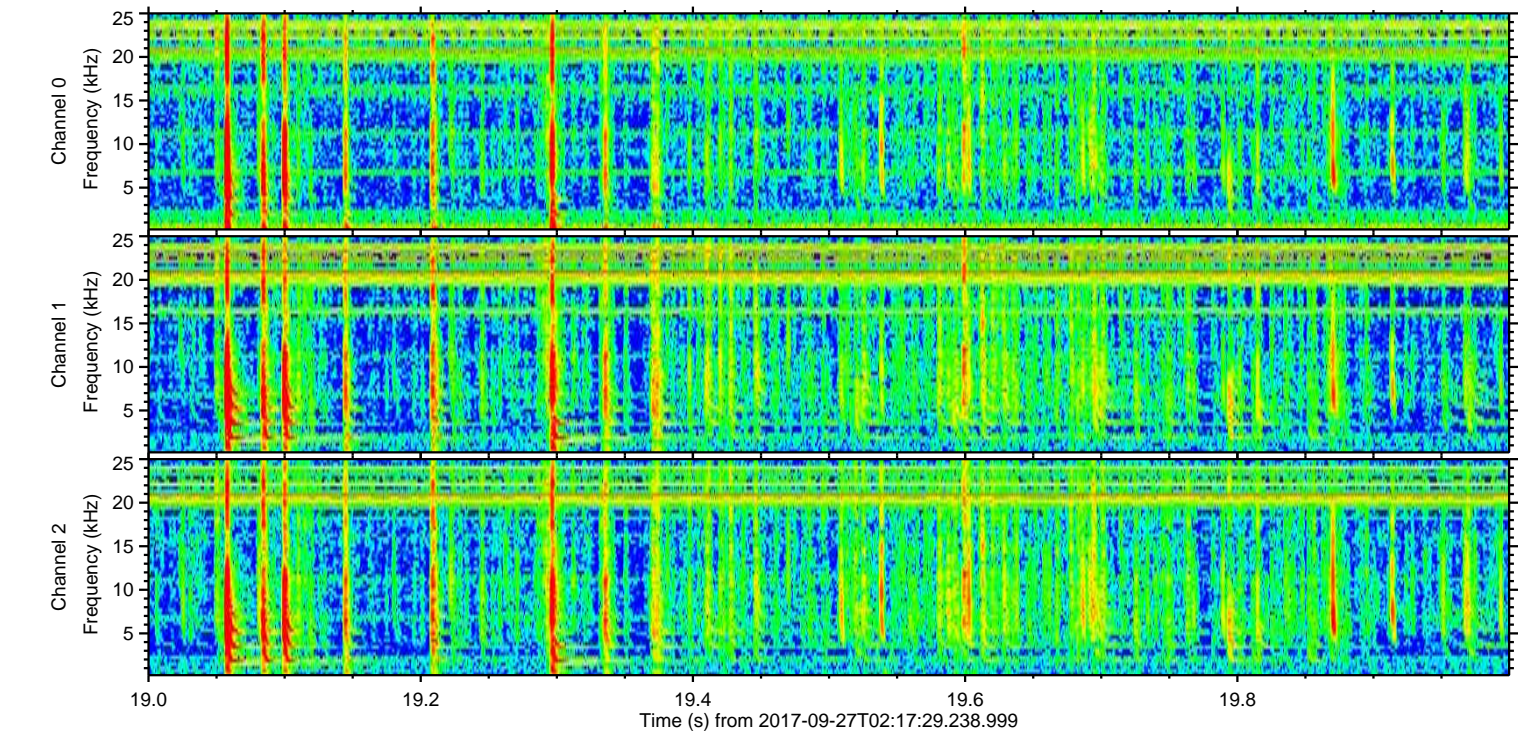
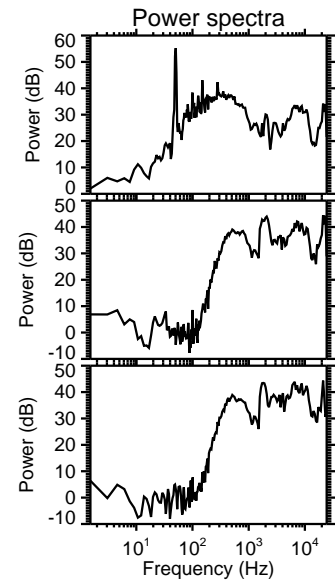
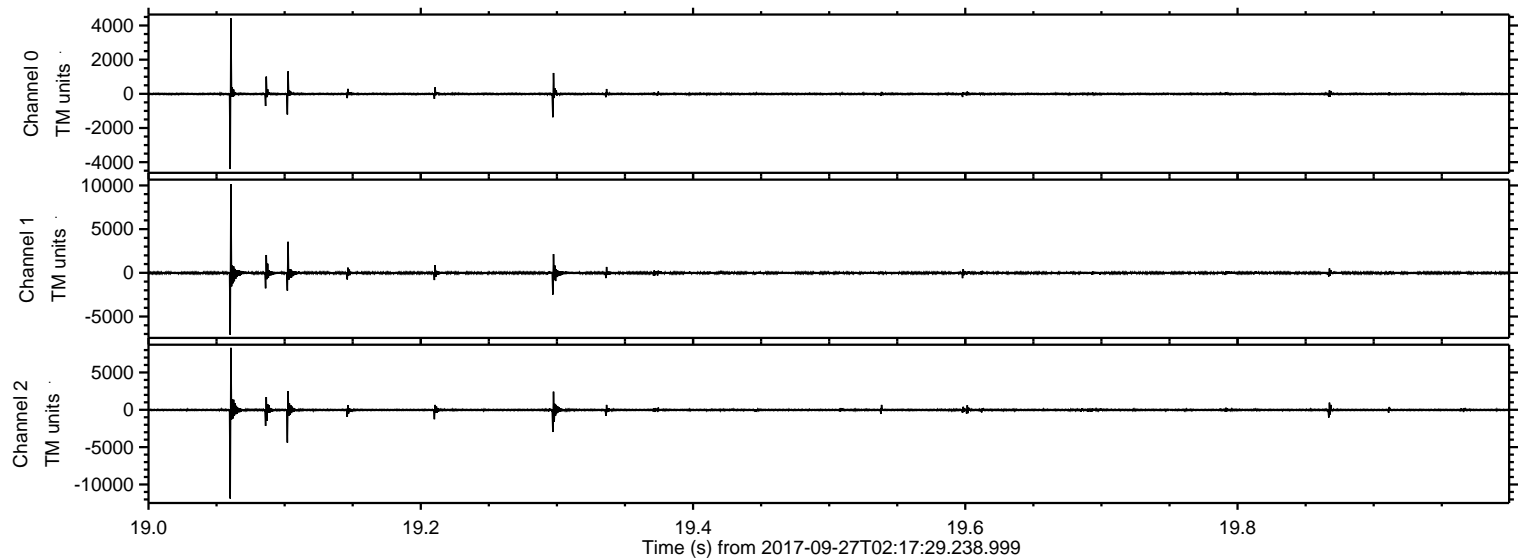

ELMAVAN 3D WAVEFORMS (Measured data sampled at 50 kHz) 51000 packets of 144 samples from 2017-09-27T02:17:29.238.999. Part 123/147

Processed Wed Sep 27 04:25:45 2017 by ELM ver.2012-10-06 from 001__elm20170927_021728__dat00.bin

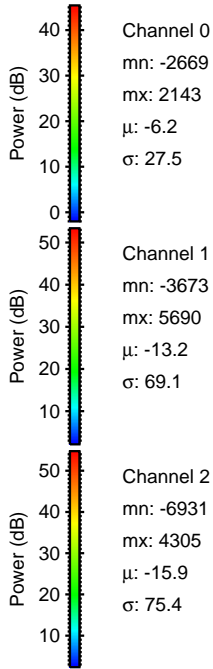
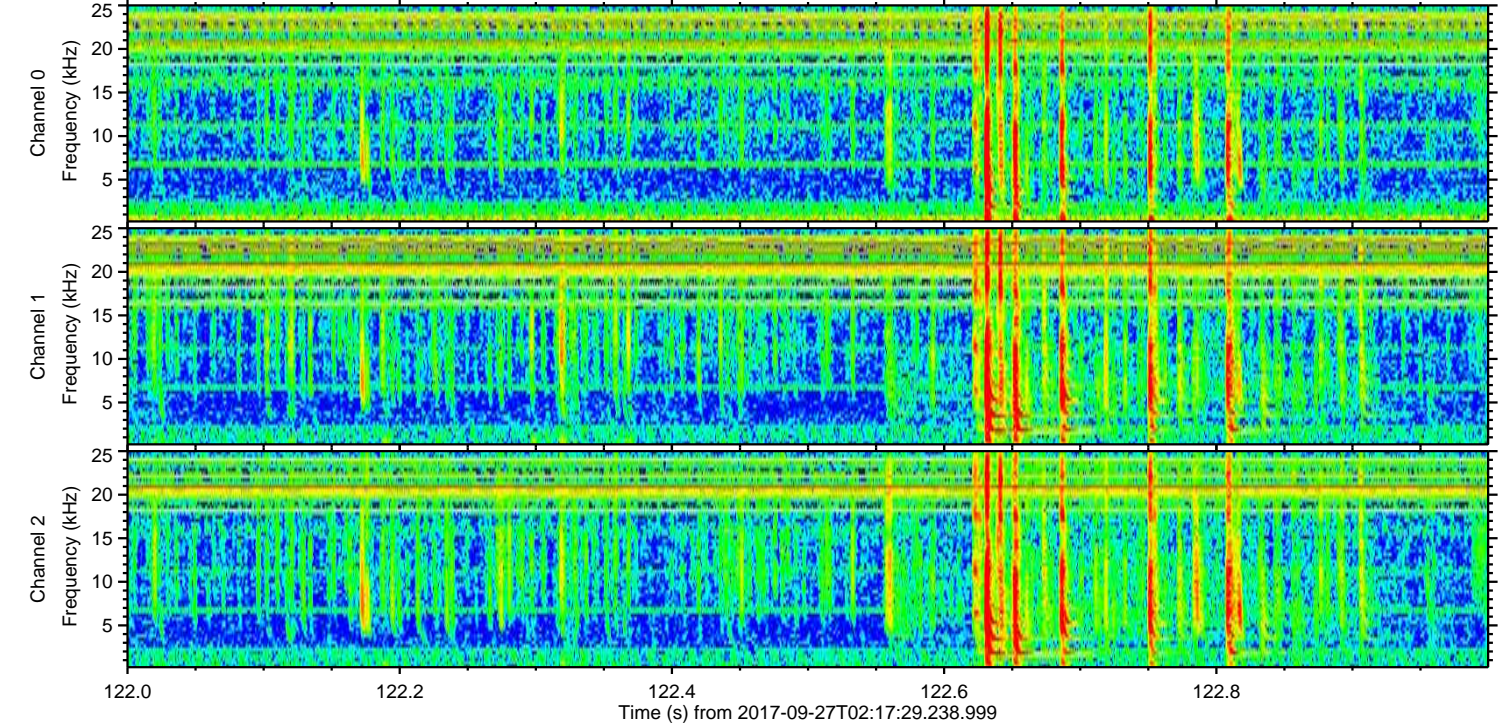
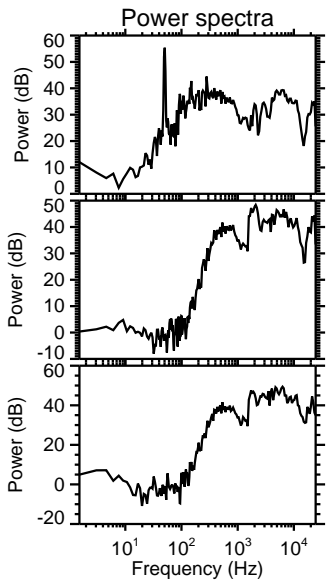
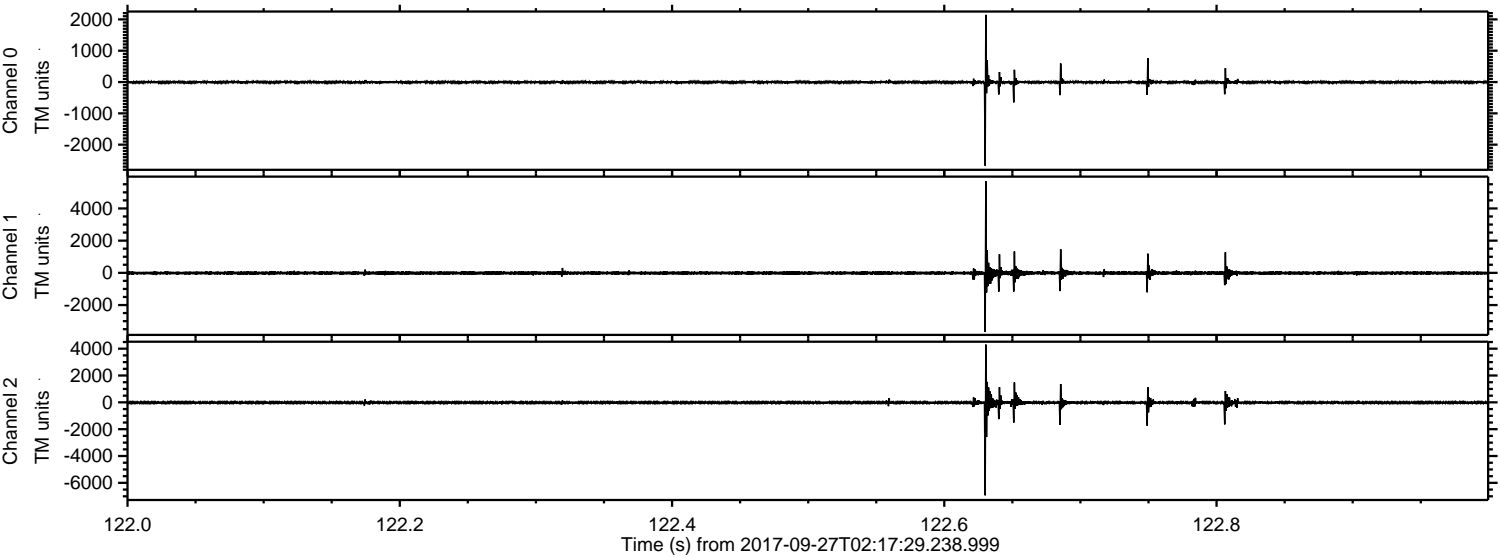

Channel 0
mn: -2669
mx: 2143
 μ : -6.2
 σ : 27.5

Channel 1
mn: -3673
mx: 5690
 μ : -13.2
 σ : 69.1

Channel 2
mn: -6931
mx: 4305
 μ : -15.9
 σ : 75.4

ELMAVAN 3D WAVEFORMS (Measured data sampled at 50 kHz) 51000 packets of 144 samples from 2017-09-27T02:17:29.238.999. Part 61/147

Processed Wed Sep 27 04:25:45 2017 by ELM ver.2012-10-06 from 001__elm20170927_021728__dat00.bin

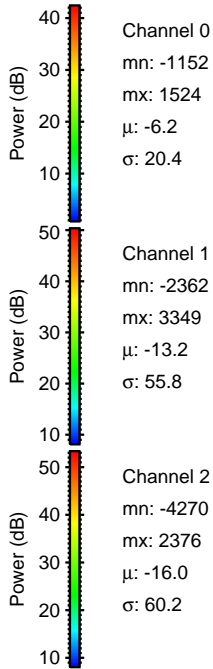
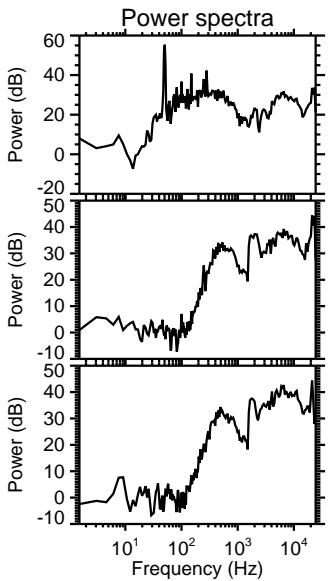
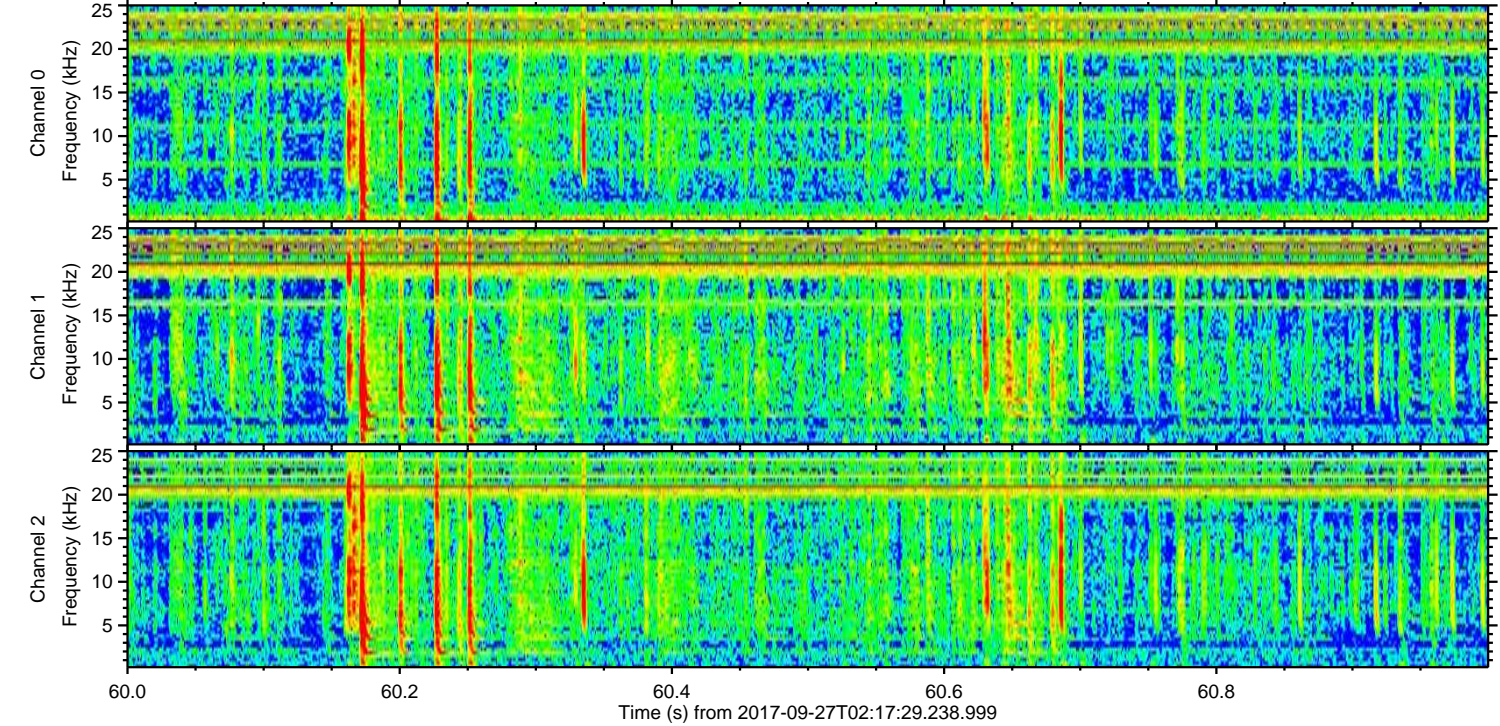
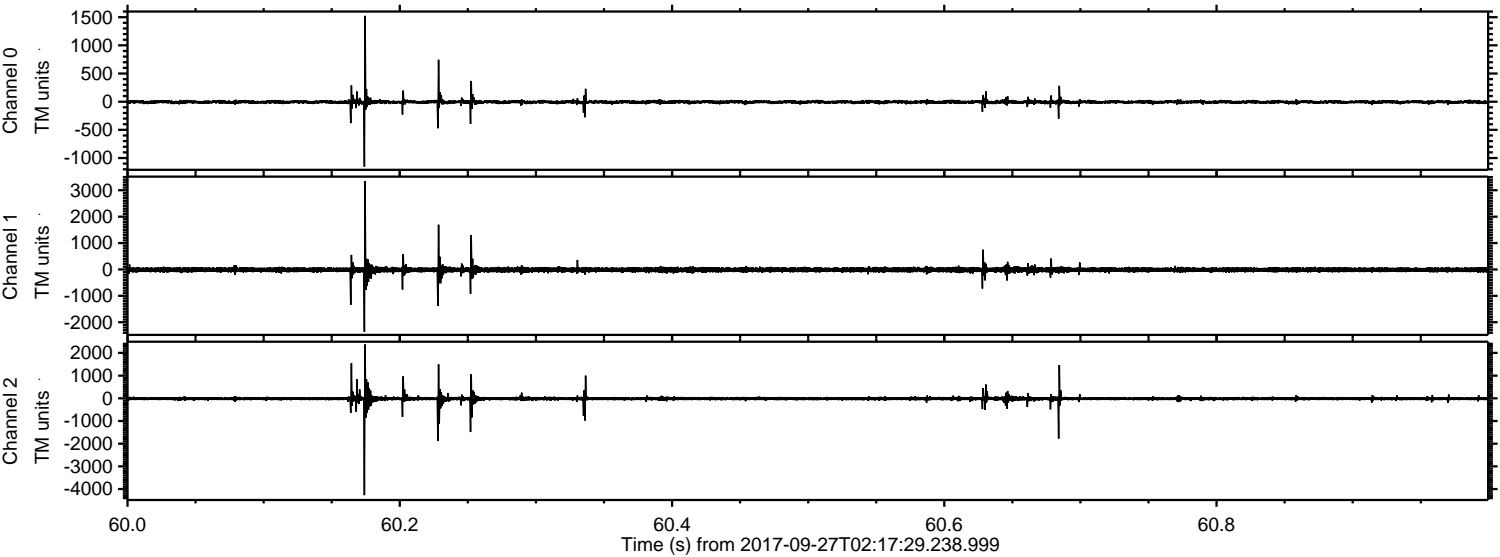

ELMAVAN 3D WAVEFORMS (Measured data sampled at 50 kHz) 51000 packets of 144 samples from 2017-09-27T02:17:29.238.999. Part 113/147

Processed Wed Sep 27 04:25:46 2017 by ELM ver.2012-10-06 from 001__elm20170927_021728__dat00.bin

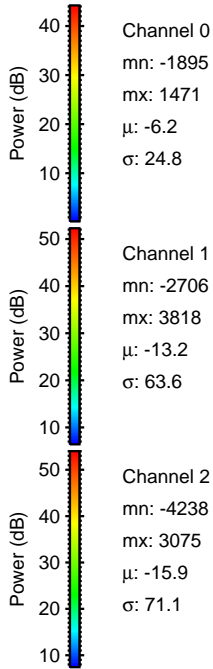
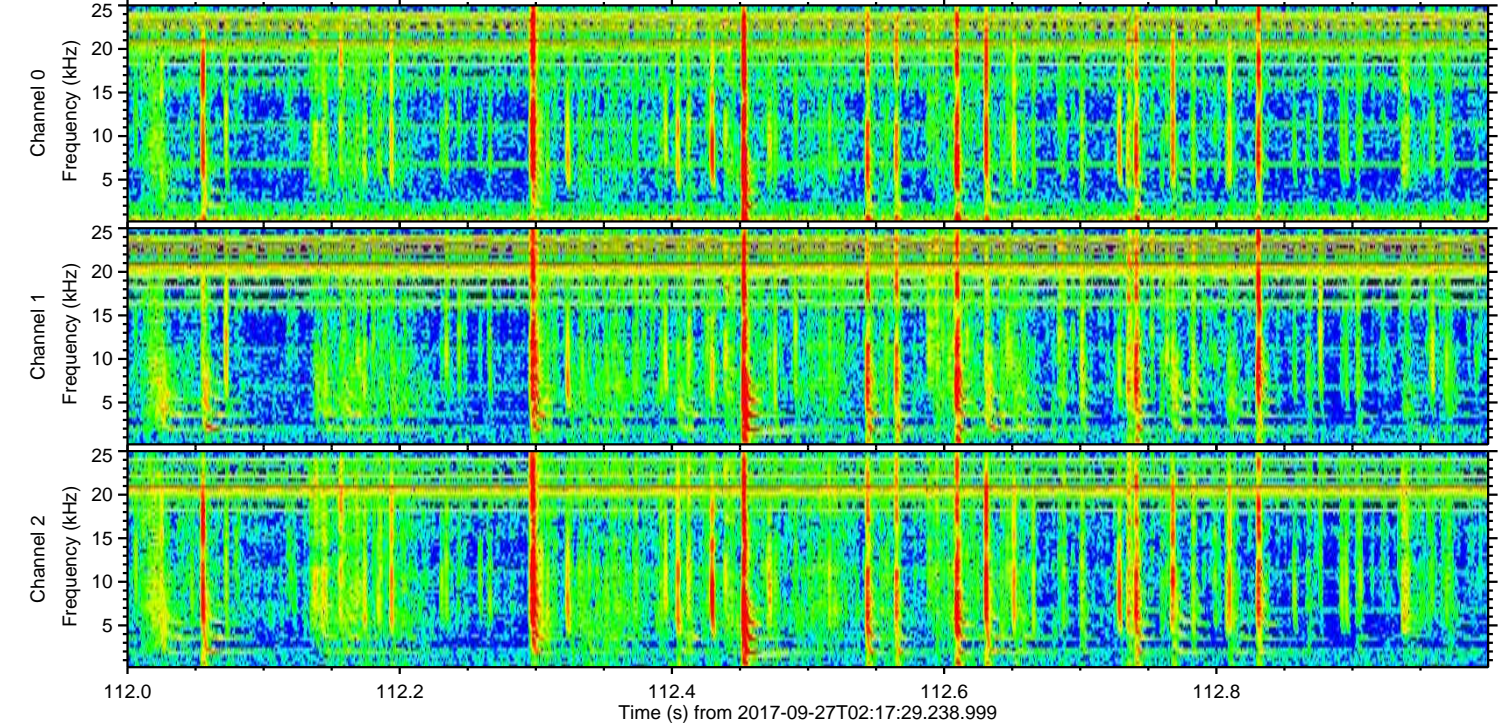
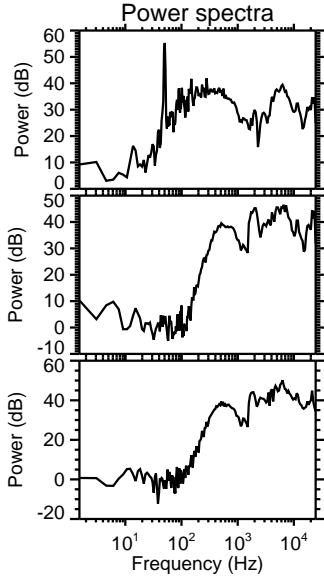
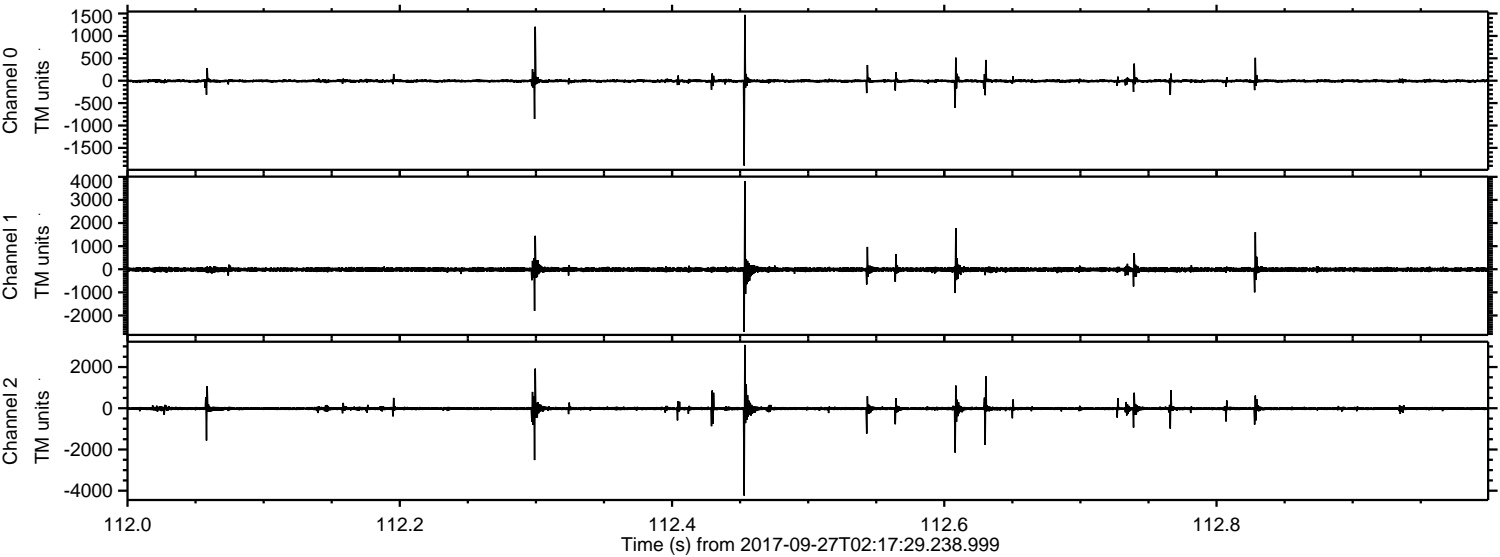

ELMAVAN 3D WAVEFORMS (Measured data sampled at 50 kHz) 51000 packets of 144 samples from 2017-09-27T02:17:29.238.999. Part 44/147

Processed Wed Sep 27 04:25:47 2017 by ELM ver.2012-10-06 from 001__elm20170927_021728__dat00.bin

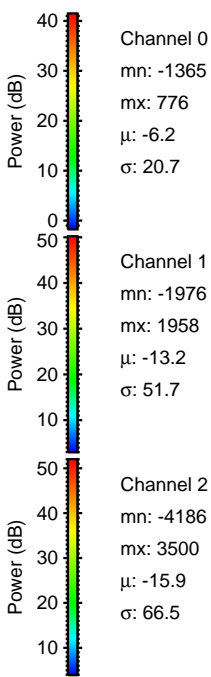
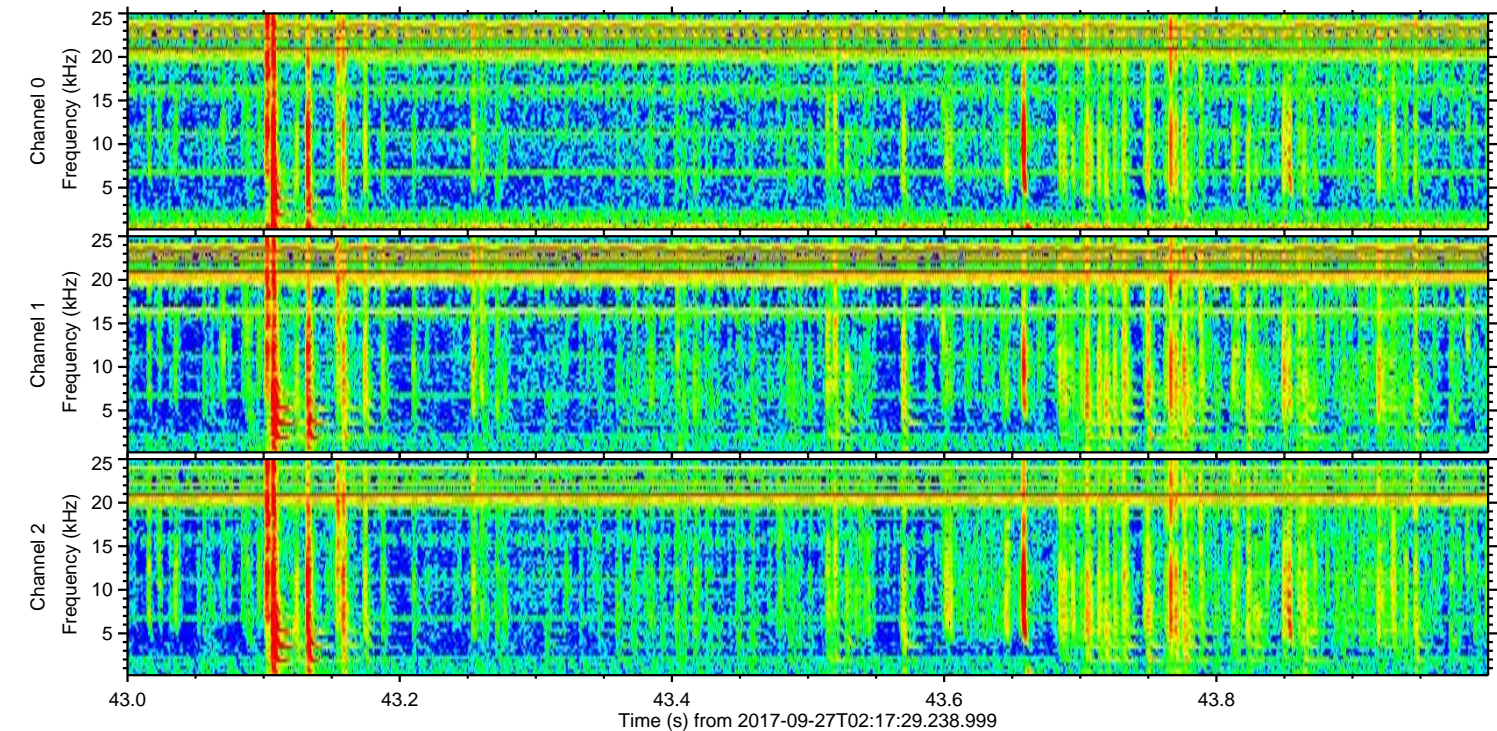
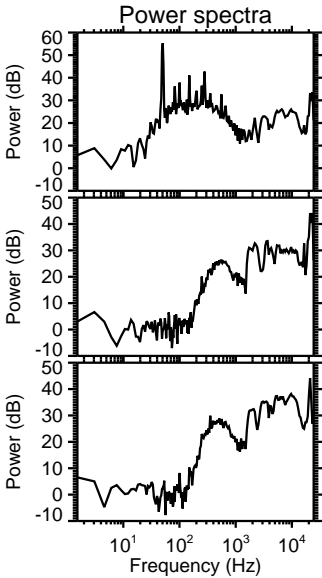
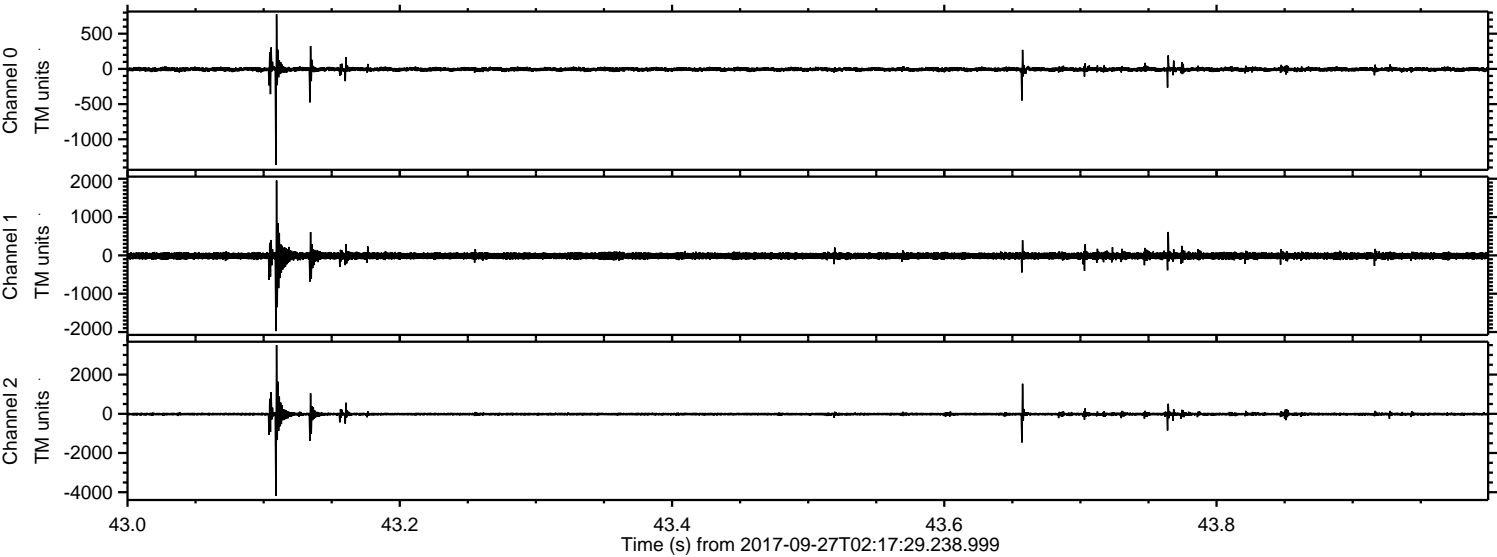

Channel 0
mn: -1365
mx: 776
 μ : -6.2
 σ : 20.7

Channel 1
mn: -1976
mx: 1958
 μ : -13.2
 σ : 51.7

Channel 2
mn: -4186
mx: 3500
 μ : -15.9
 σ : 66.5

Processed Wed Sep 27 04:25:47 2017 by ELM ver.2012-10-06 from 001__elm20170927_021728__dat00.bin

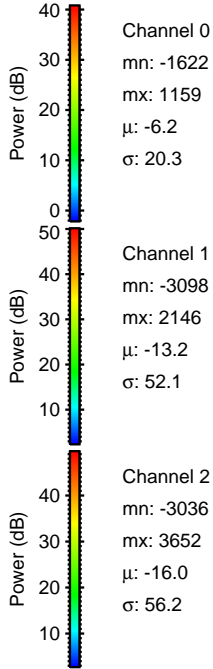
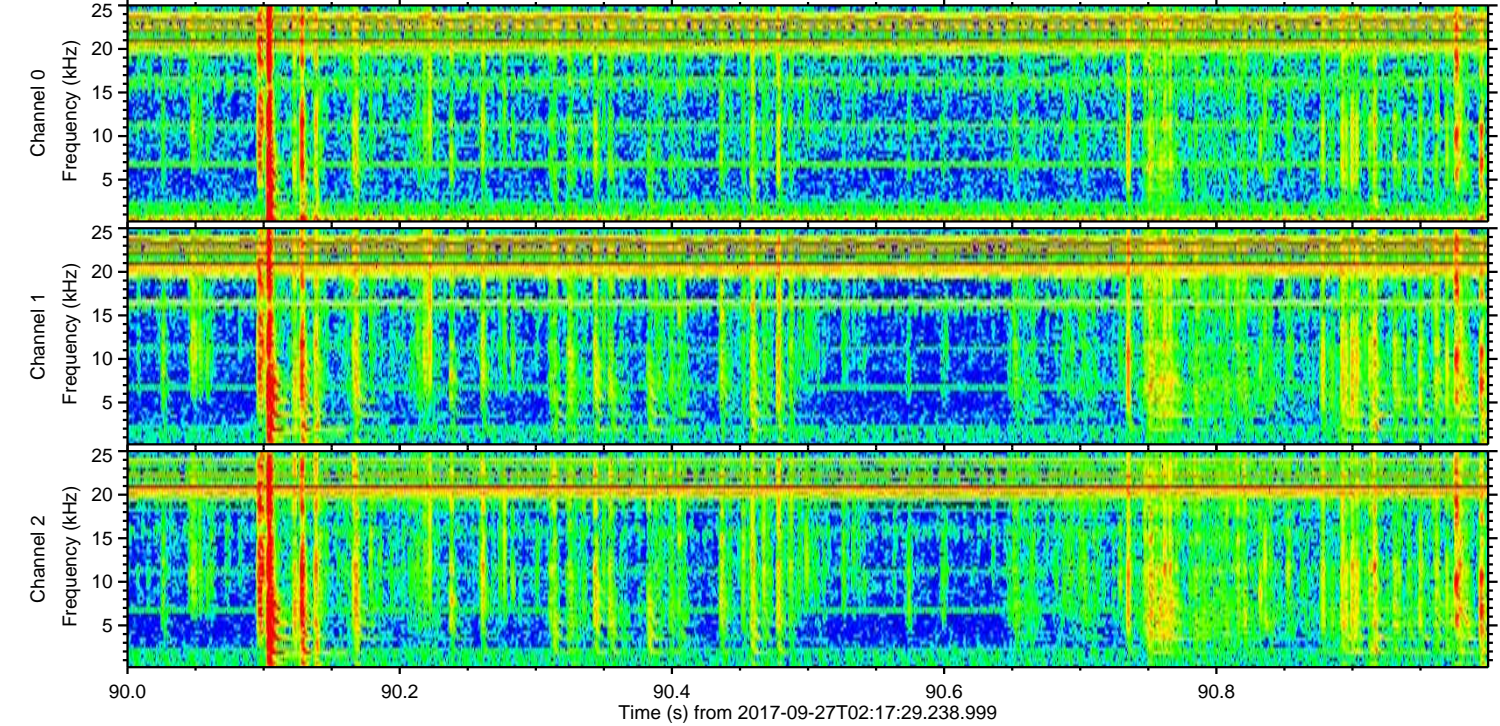
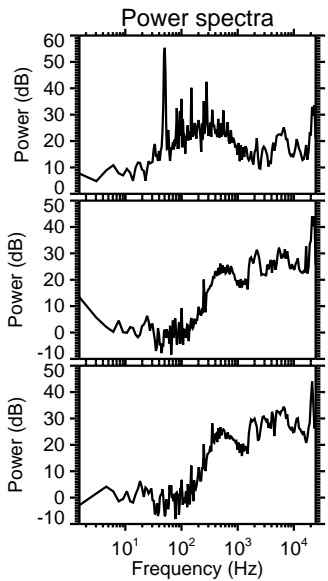
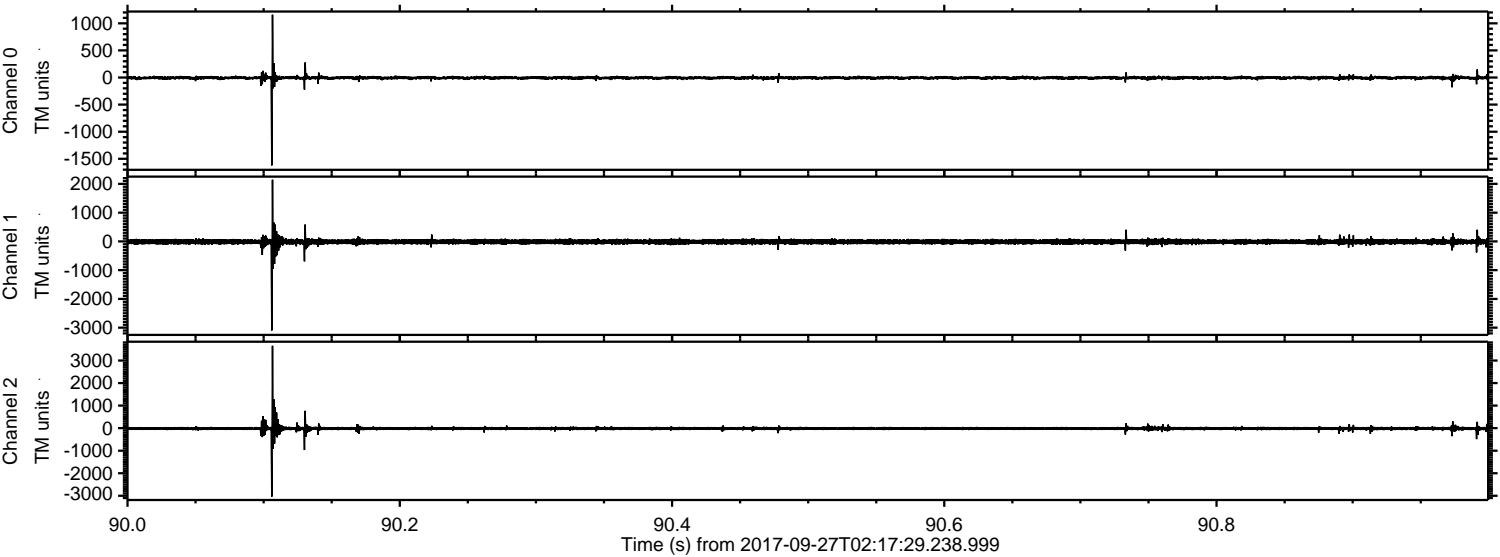

ELMAVAN 3D WAVEFORMS (Measured data sampled at 50 kHz) 51000 packets of 144 samples from 2017-09-27T02:17:29.238.999. Part 144/147

Processed Wed Sep 27 04:25:48 2017 by ELM ver.2012-10-06 from 001__elm20170927_021728__dat00.bin

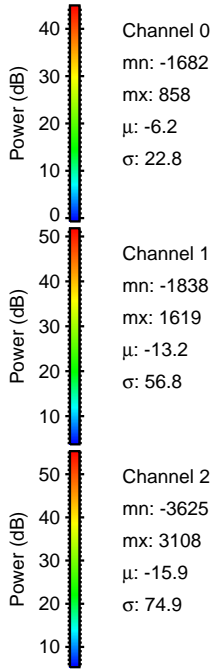
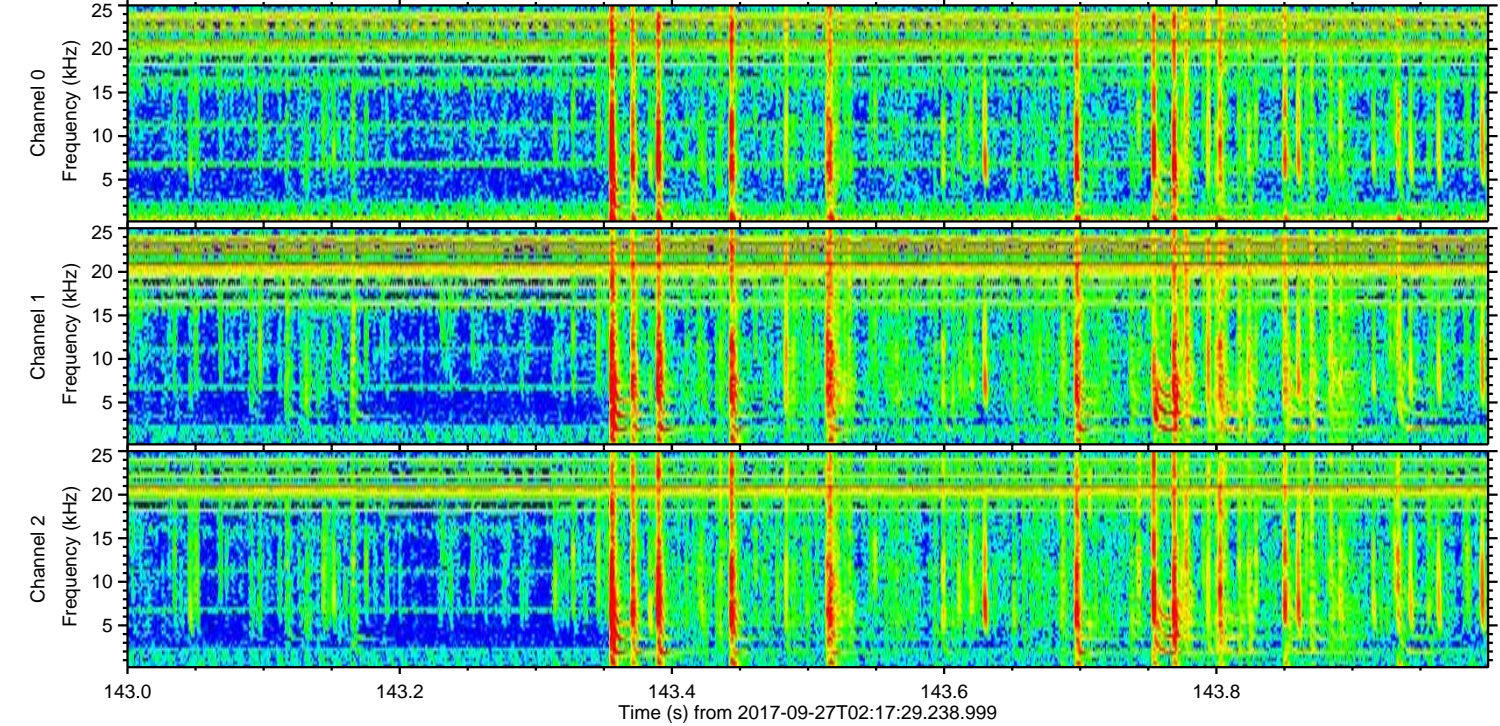
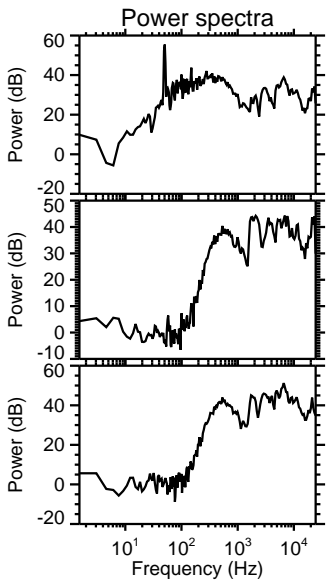
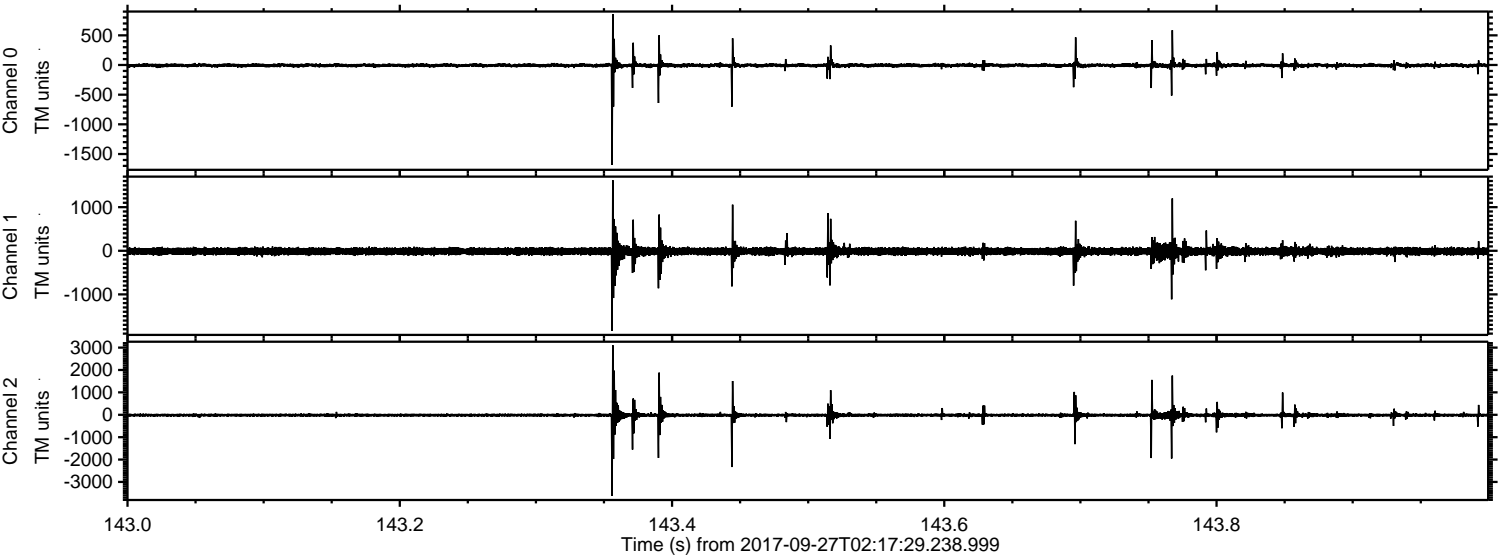

Channel 0
mn: -1682
mx: 858
 μ : -6.2
 σ : 22.8

Channel 1
mn: -1838
mx: 1619
 μ : -13.2
 σ : 56.8

Channel 2
mn: -3625
mx: 3108
 μ : -15.9
 σ : 74.9

Processed Wed Sep 27 04:25:49 2017 by ELM ver.2012-10-06 from 001__elm20170927_021728__dat00.bin

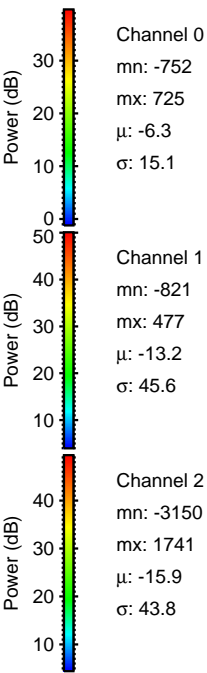
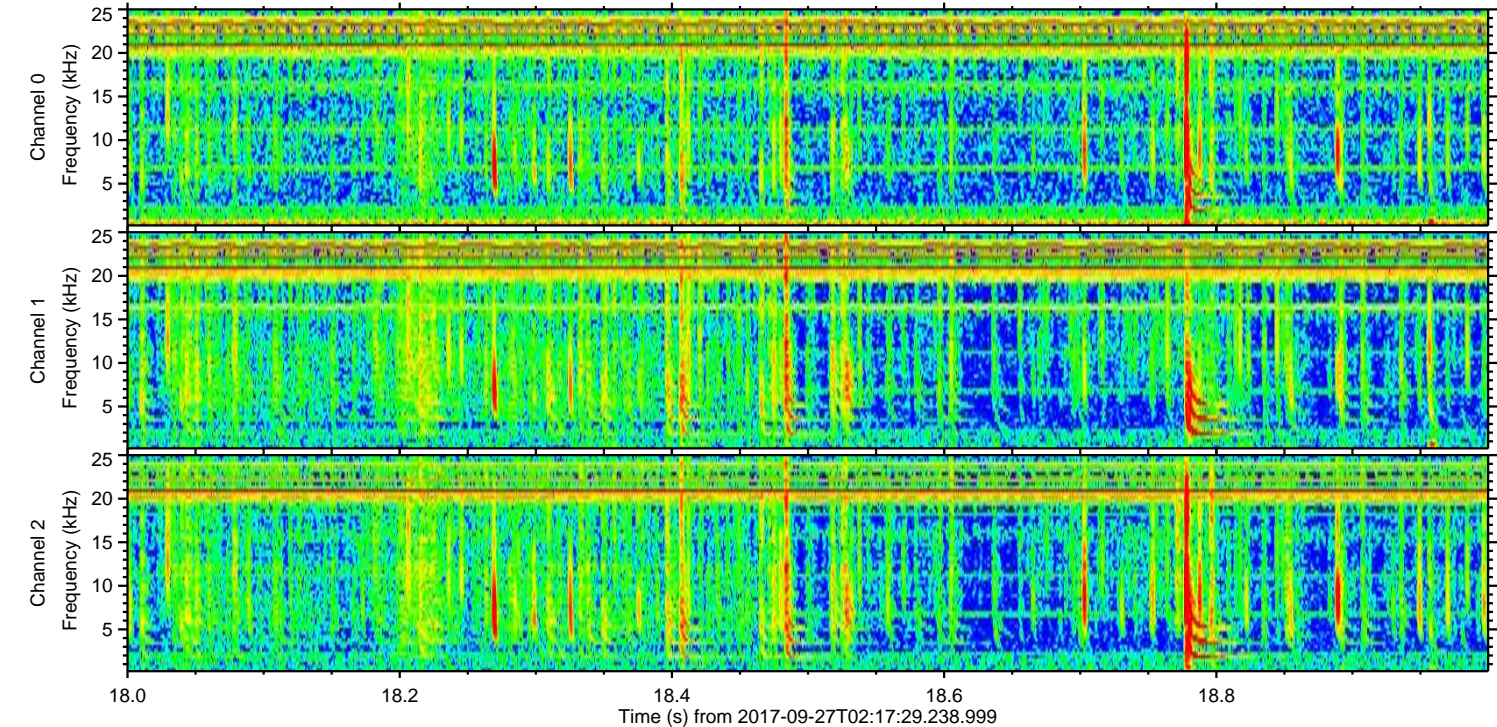
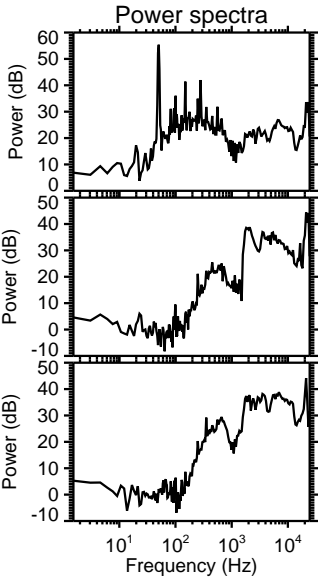
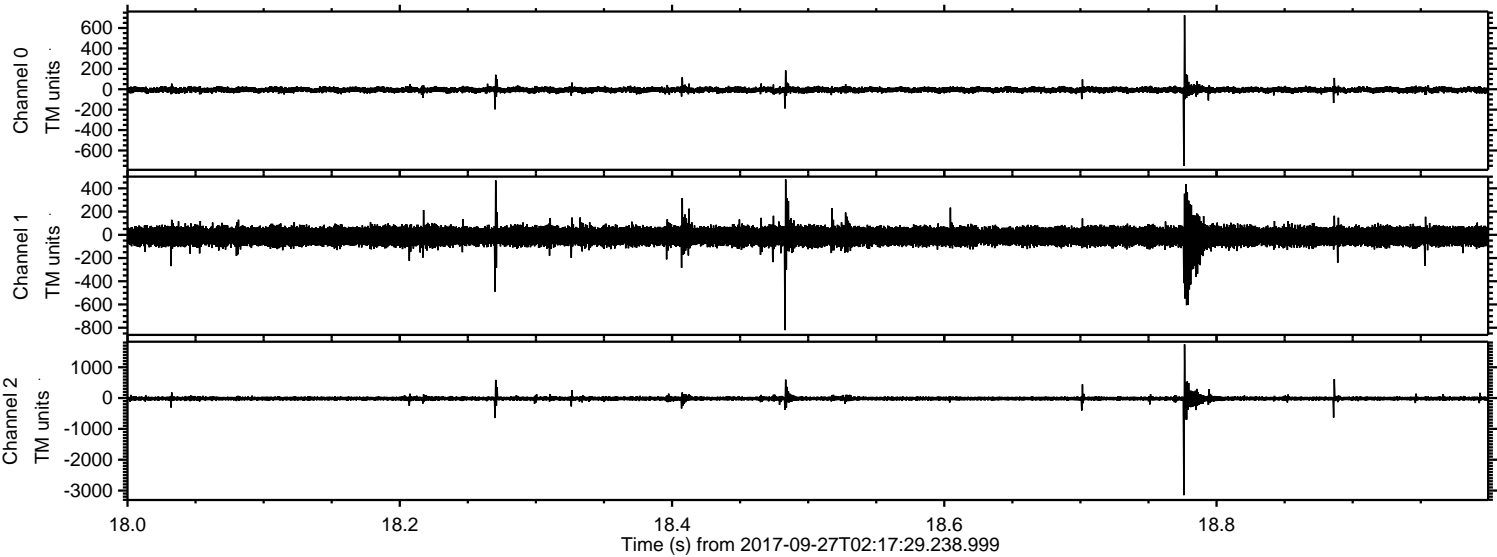

Channel 0
mn: -752
mx: 725
 μ : -6.3
 σ : 15.1

Channel 1
mn: -821
mx: 477
 μ : -13.2
 σ : 45.6

Channel 2
mn: -3150
mx: 1741
 μ : -15.9
 σ : 43.8

Processed Wed Sep 27 04:25:50 2017 by ELM ver.2012-10-06 from 001__elm20170927_021728__dat00.bin

