

ELMAVAN 3D WAVEFORMS (Measured data sampled at 50 kHz) 51000 packets of 144 samples from 2017-09-26T23:47:22.874.999.

Processed Wed Sep 27 01:55:35 2017 by ELM ver.2012-10-06 from 001__elm20170926_234721__dat00.bin

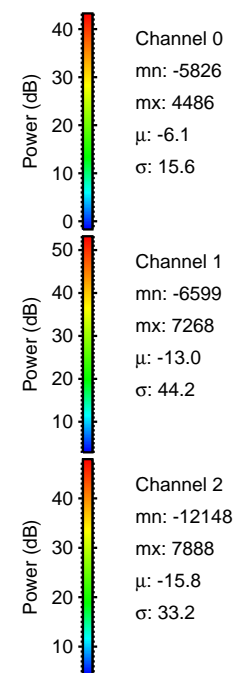

Processed Wed Sep 27 01:55:41 2017 by ELM ver.2012-10-06 from 001__elm20170926_234721__dat00.bin

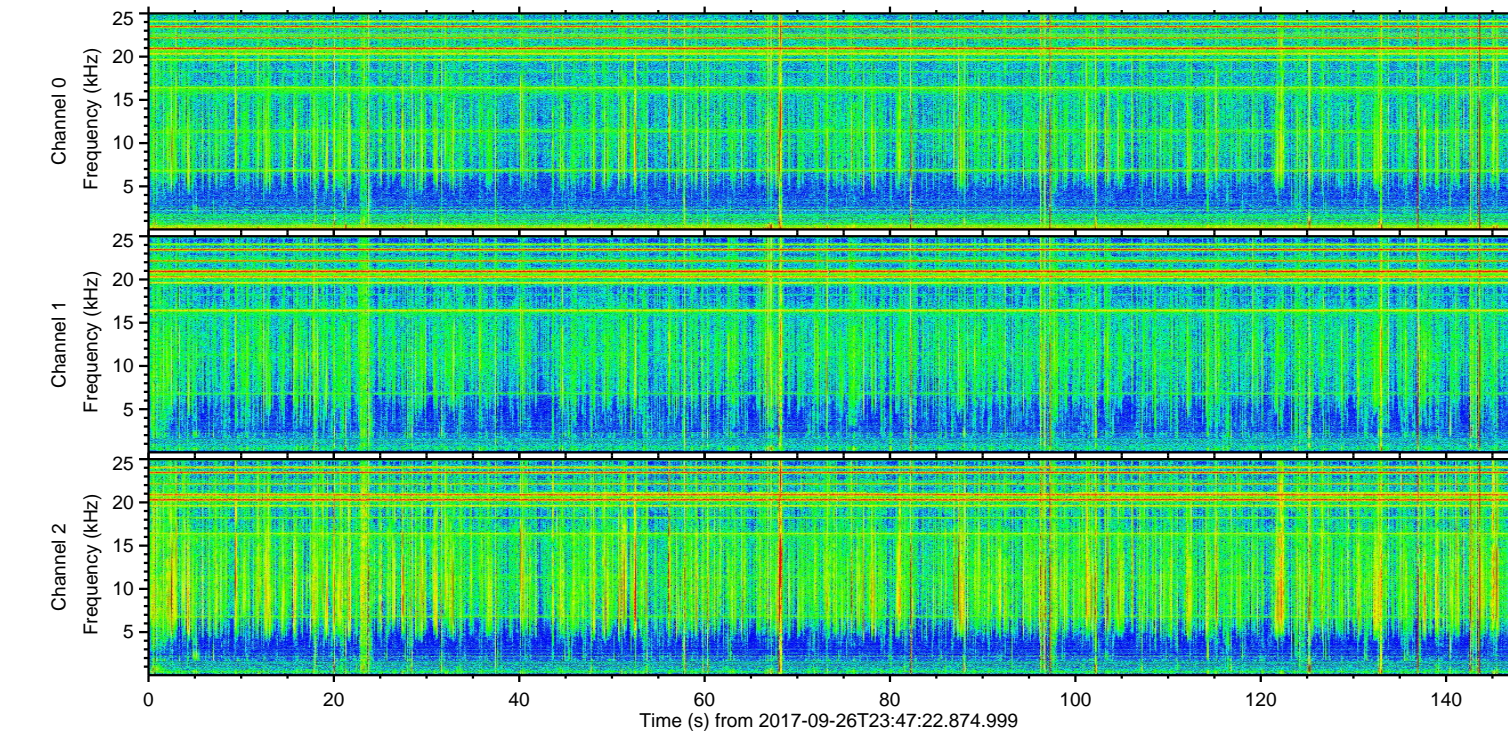
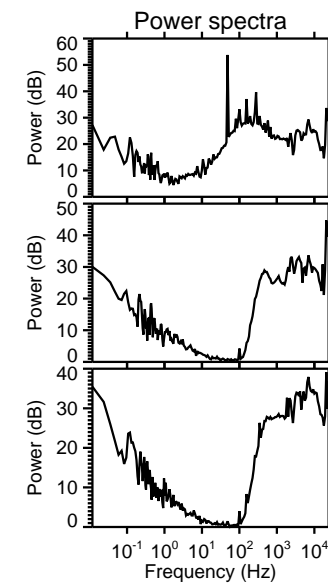
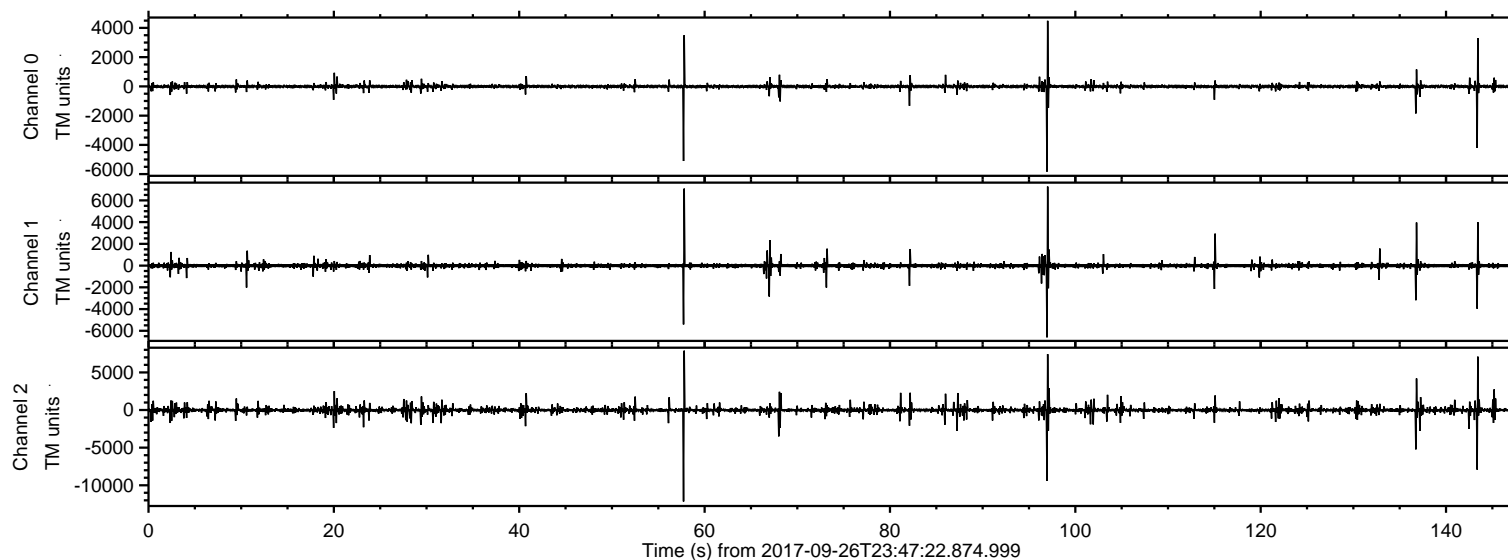
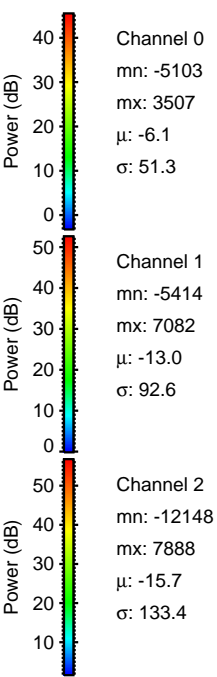
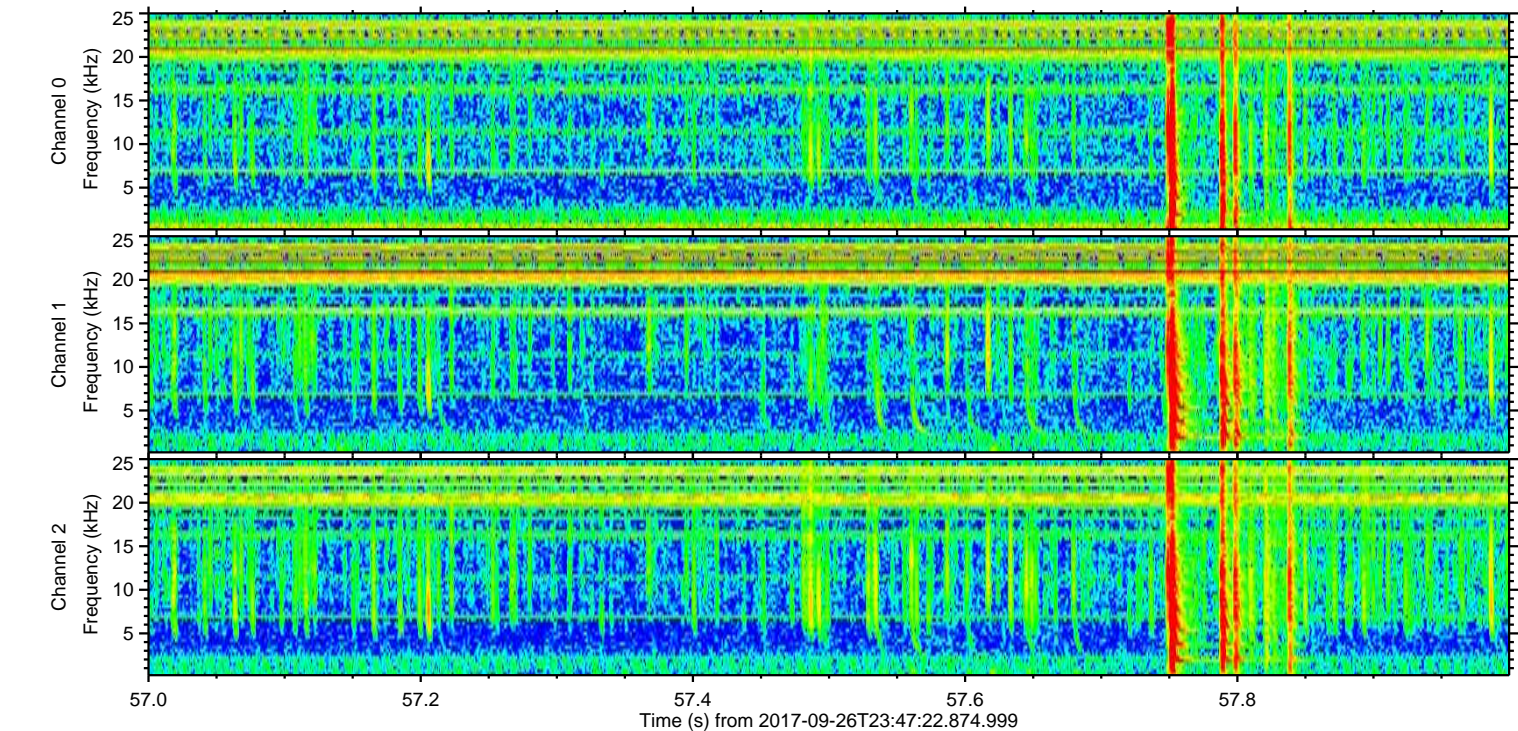
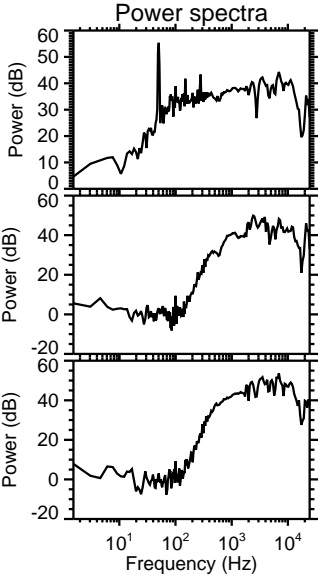
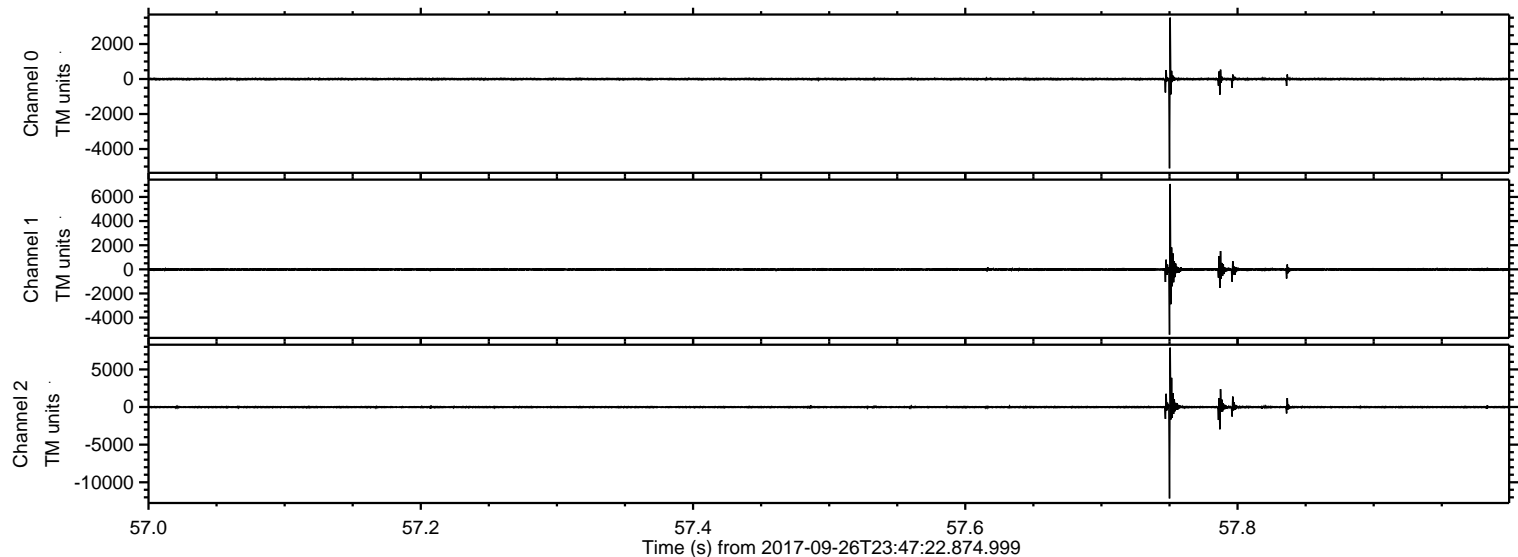

Processed Wed Sep 27 01:55:42 2017 by ELM ver.2012-10-06 from 001__elm20170926_234721__dat00.bin

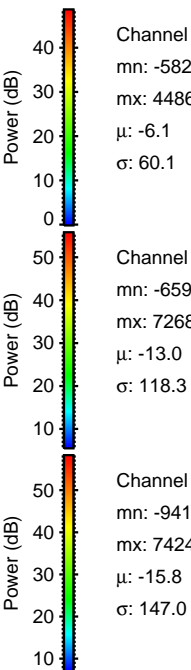
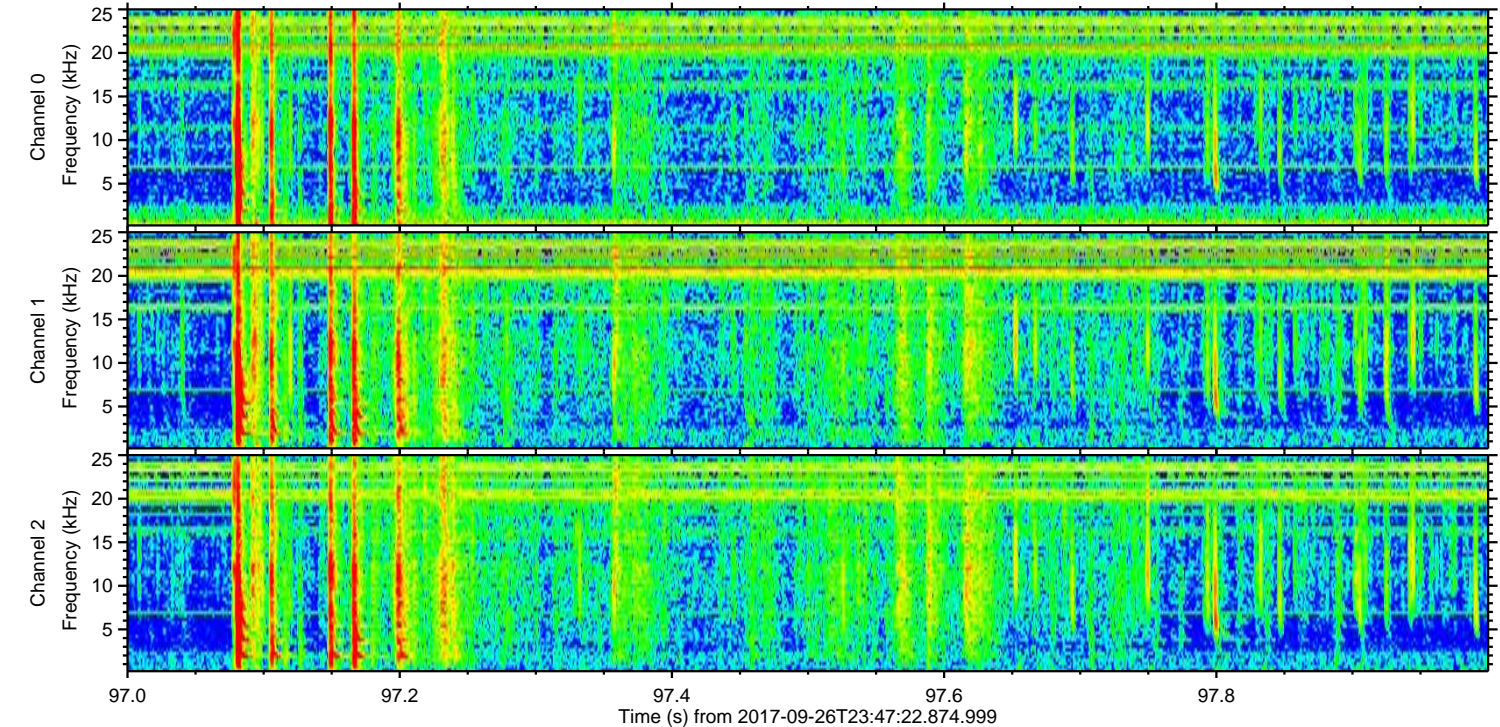
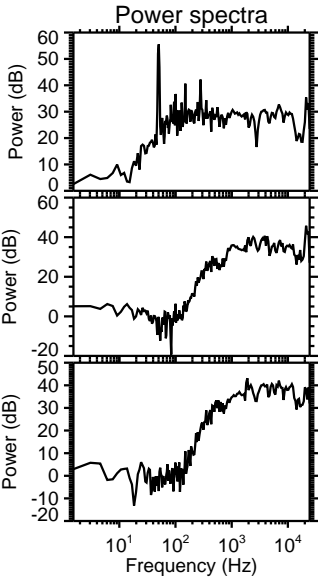
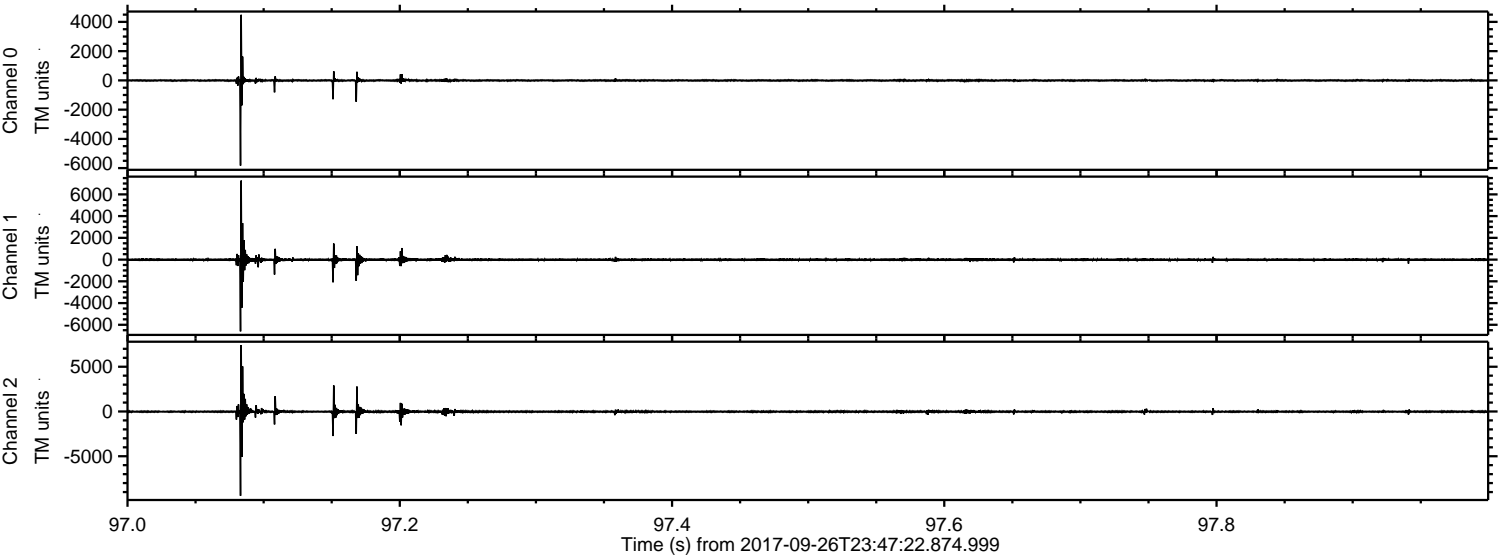

ELMAVAN 3D WAVEFORMS (Measured data sampled at 50 kHz) 51000 packets of 144 samples from 2017-09-26T23:47:22.874.999. Part 144/147

Processed Wed Sep 27 01:55:42 2017 by ELM ver.2012-10-06 from 001__elm20170926_234721__dat00.bin

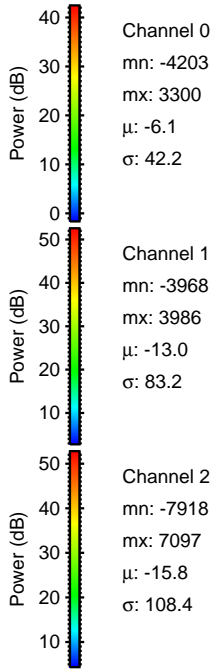
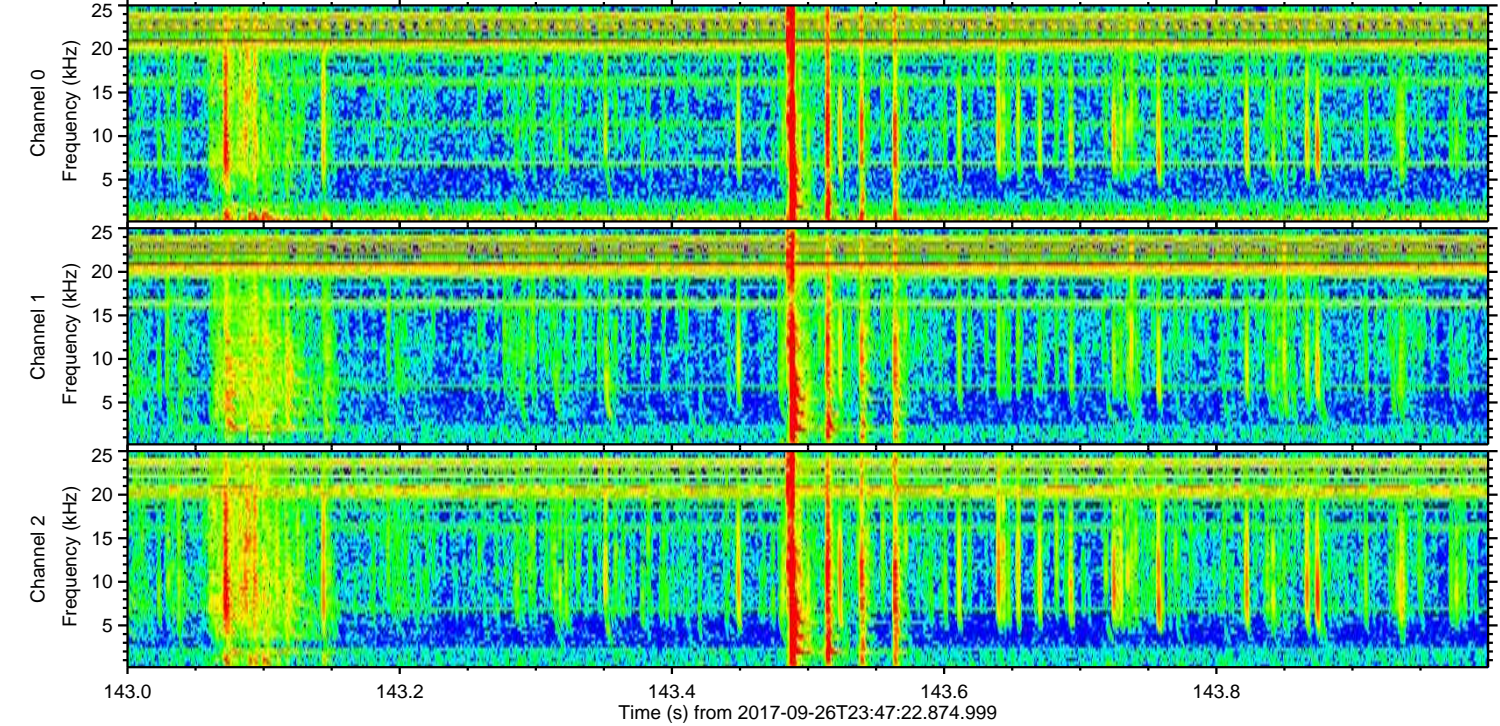
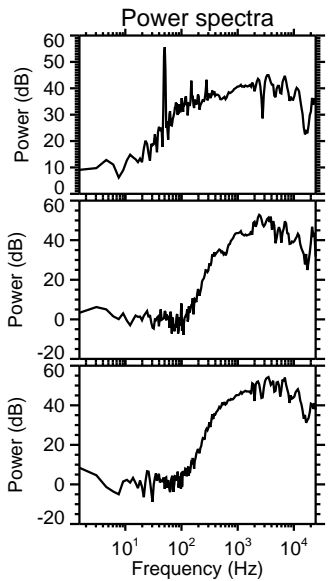
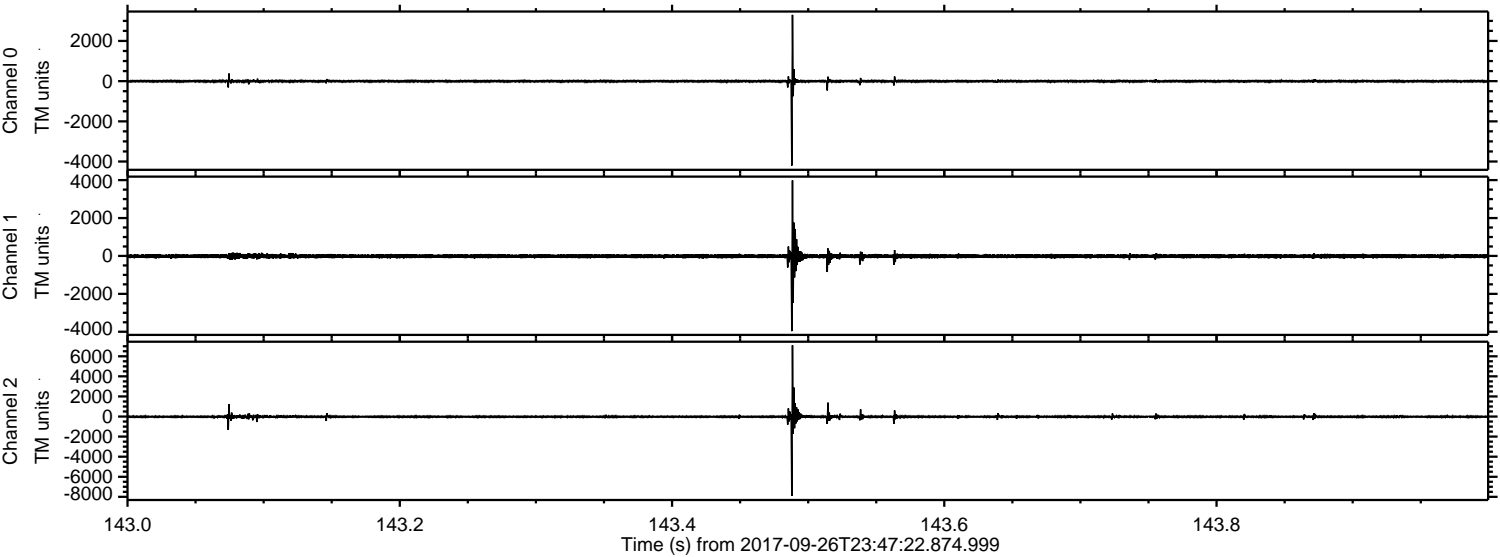

ELMAVAN 3D WAVEFORMS (Measured data sampled at 50 kHz) 51000 packets of 144 samples from 2017-09-26T23:47:22.874.999. Part 137/147

Processed Wed Sep 27 01:55:43 2017 by ELM ver.2012-10-06 from 001__elm20170926_234721__dat00.bin

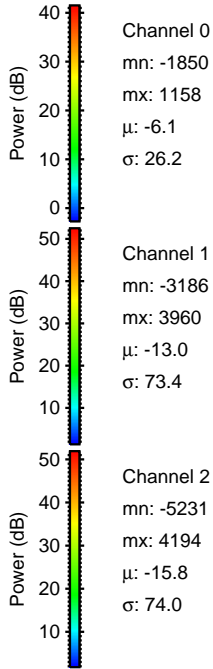
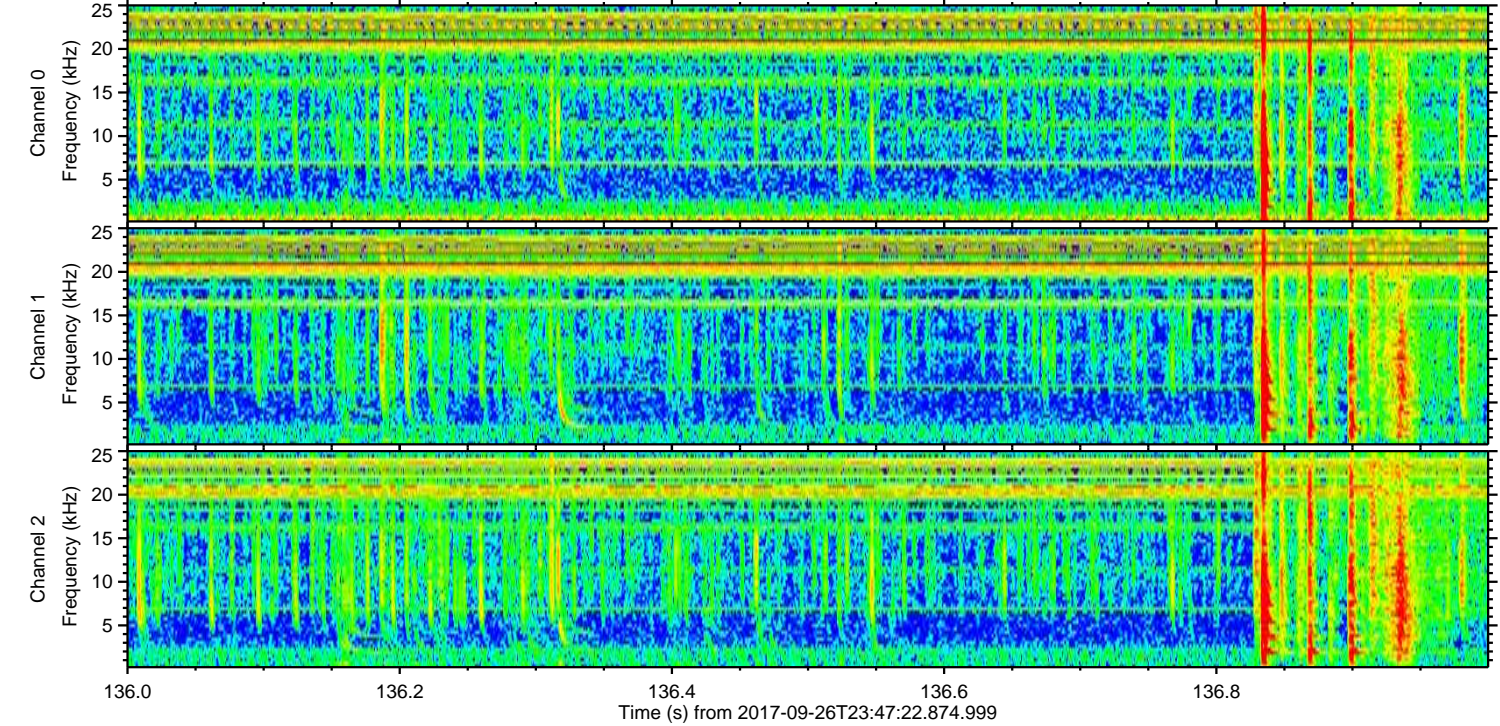
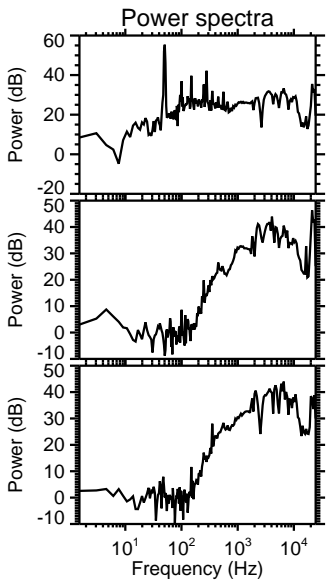
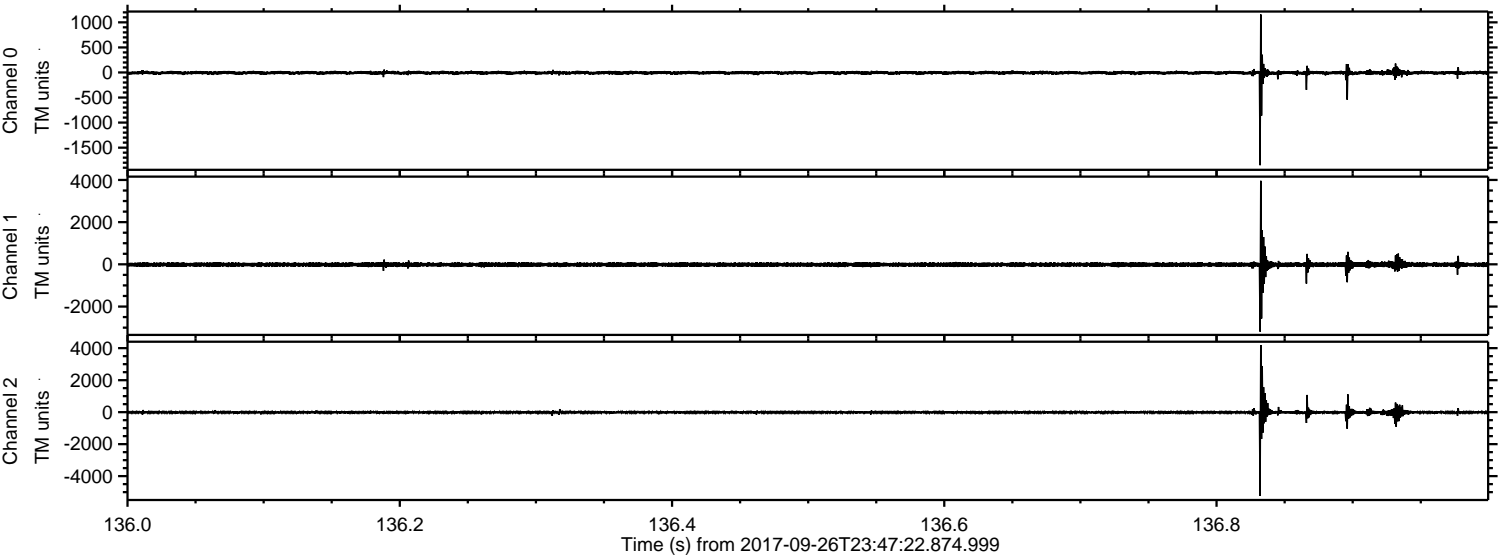

Processed Wed Sep 27 01:55:44 2017 by ELM ver.2012-10-06 from 001__elm20170926_234721__dat00.bin

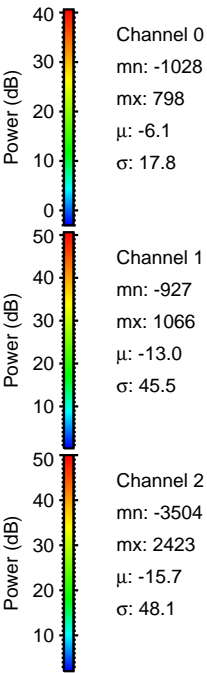
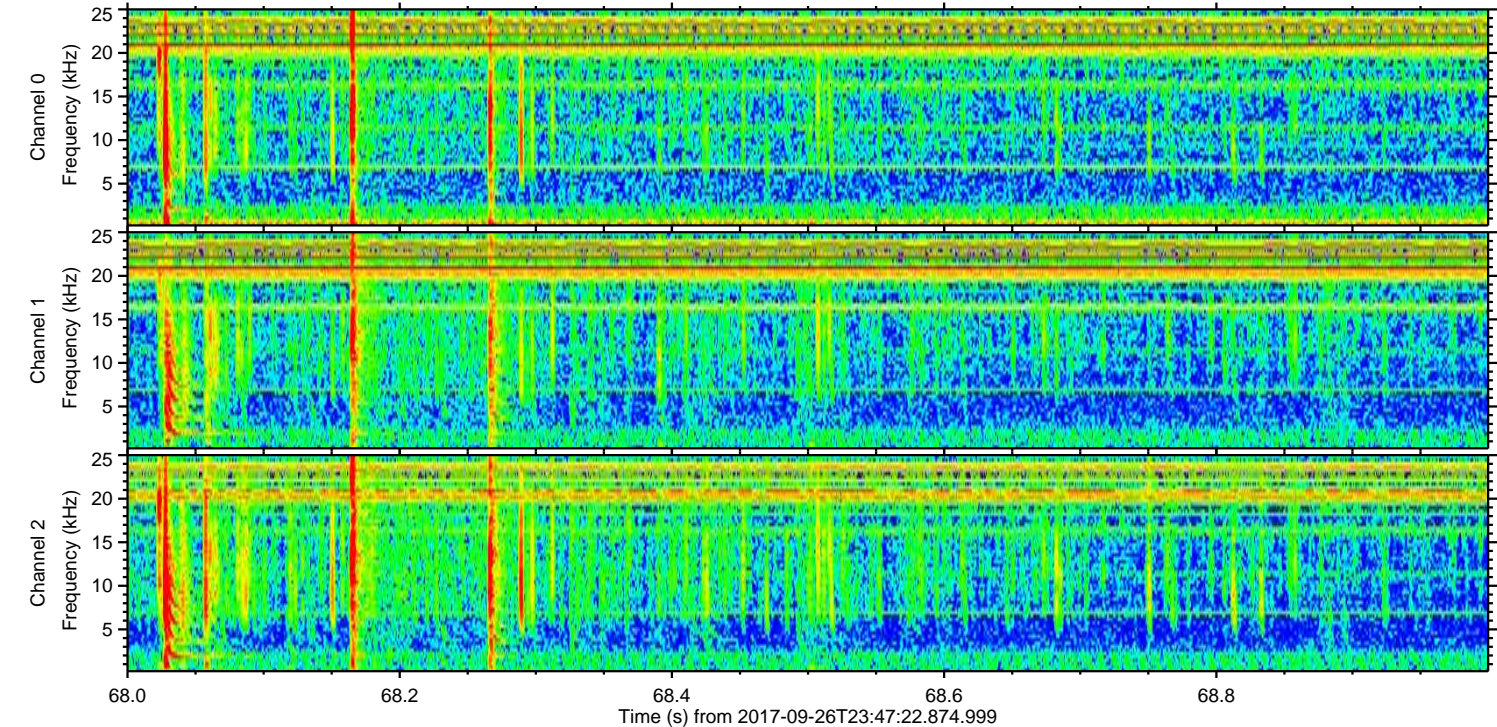
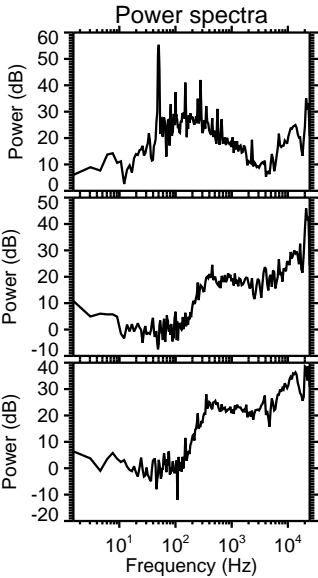
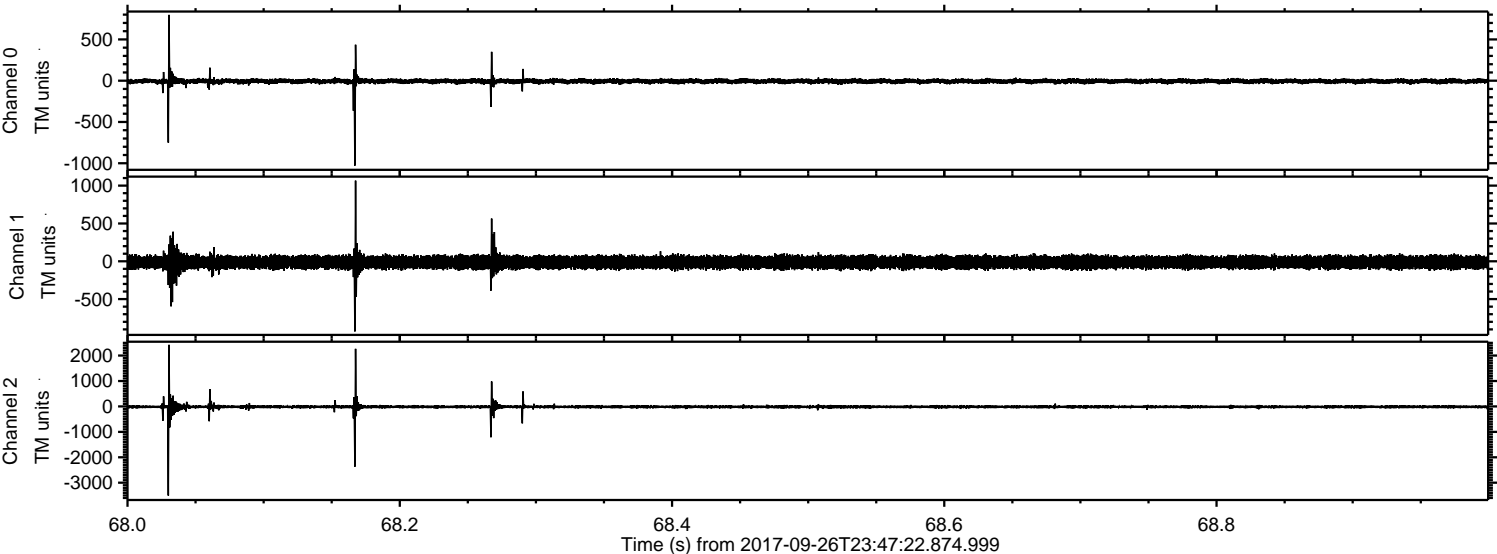

ELMAVAN 3D WAVEFORMS (Measured data sampled at 50 kHz) 51000 packets of 144 samples from 2017-09-26T23:47:22.874.999. Part 116/147

Processed Wed Sep 27 01:55:45 2017 by ELM ver.2012-10-06 from 001__elm20170926_234721__dat00.bin

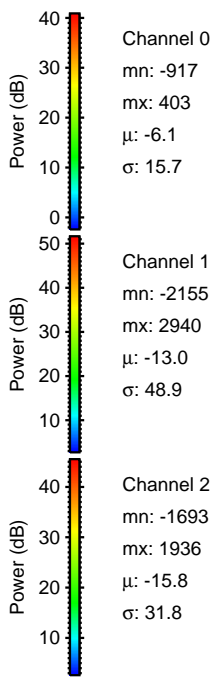
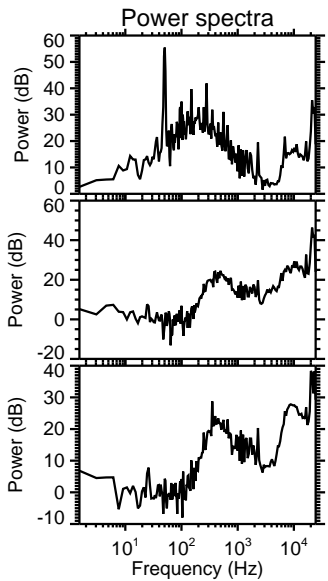
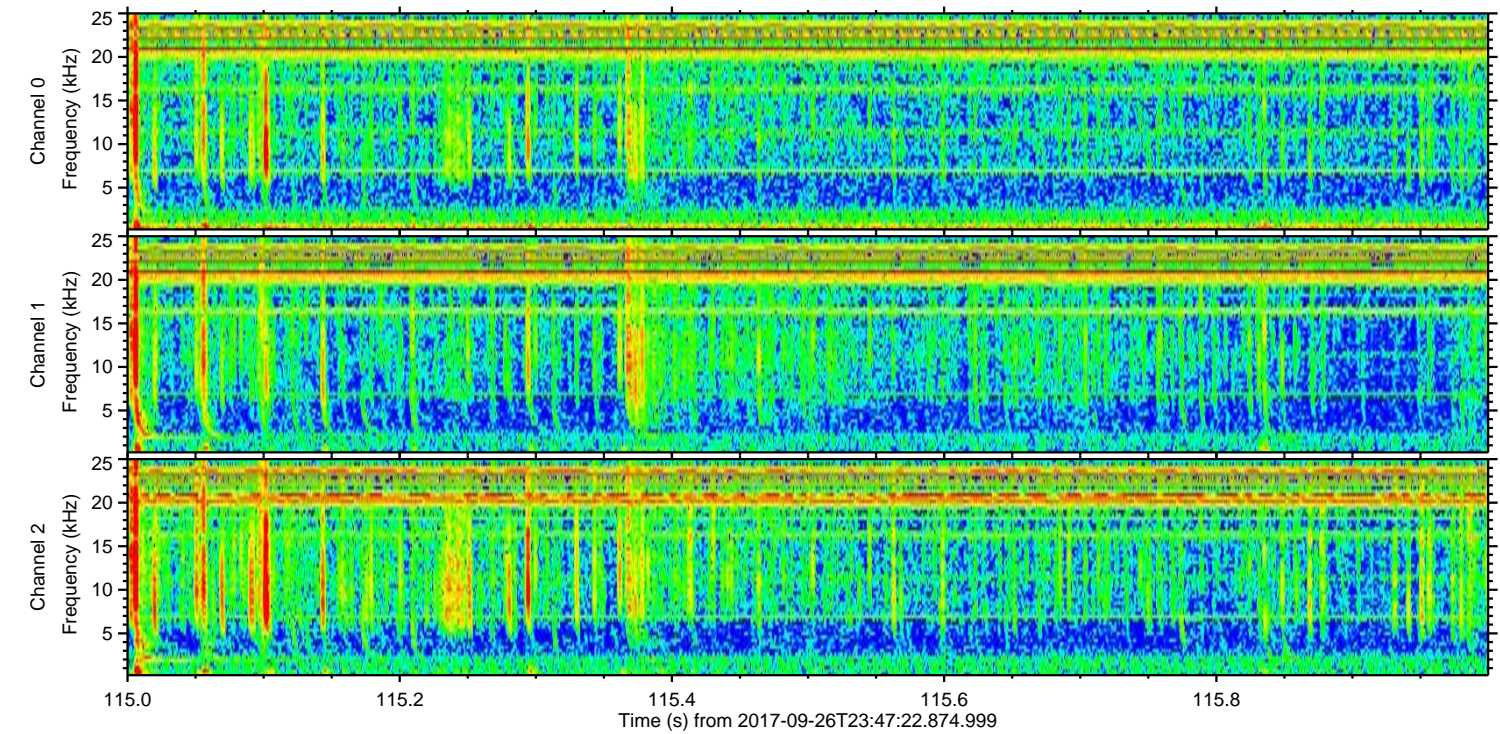
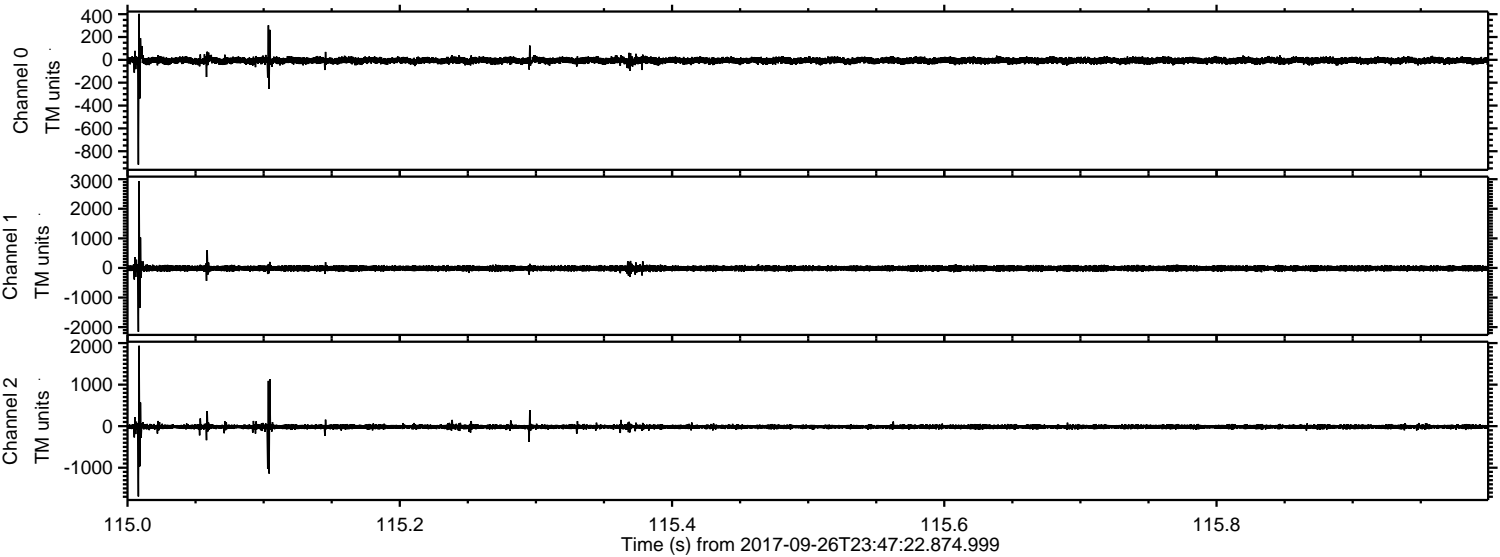

Processed Wed Sep 27 01:55:45 2017 by ELM ver.2012-10-06 from 001__elm20170926_234721__dat00.bin

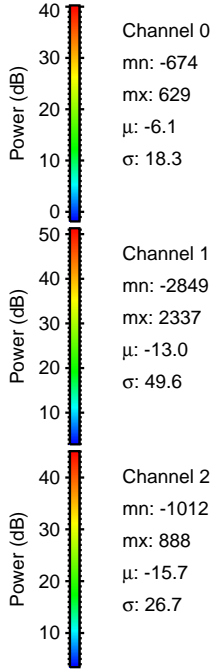
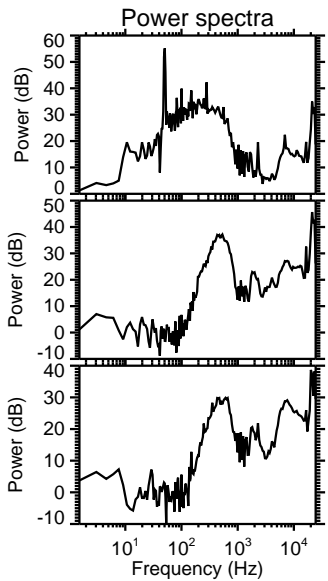
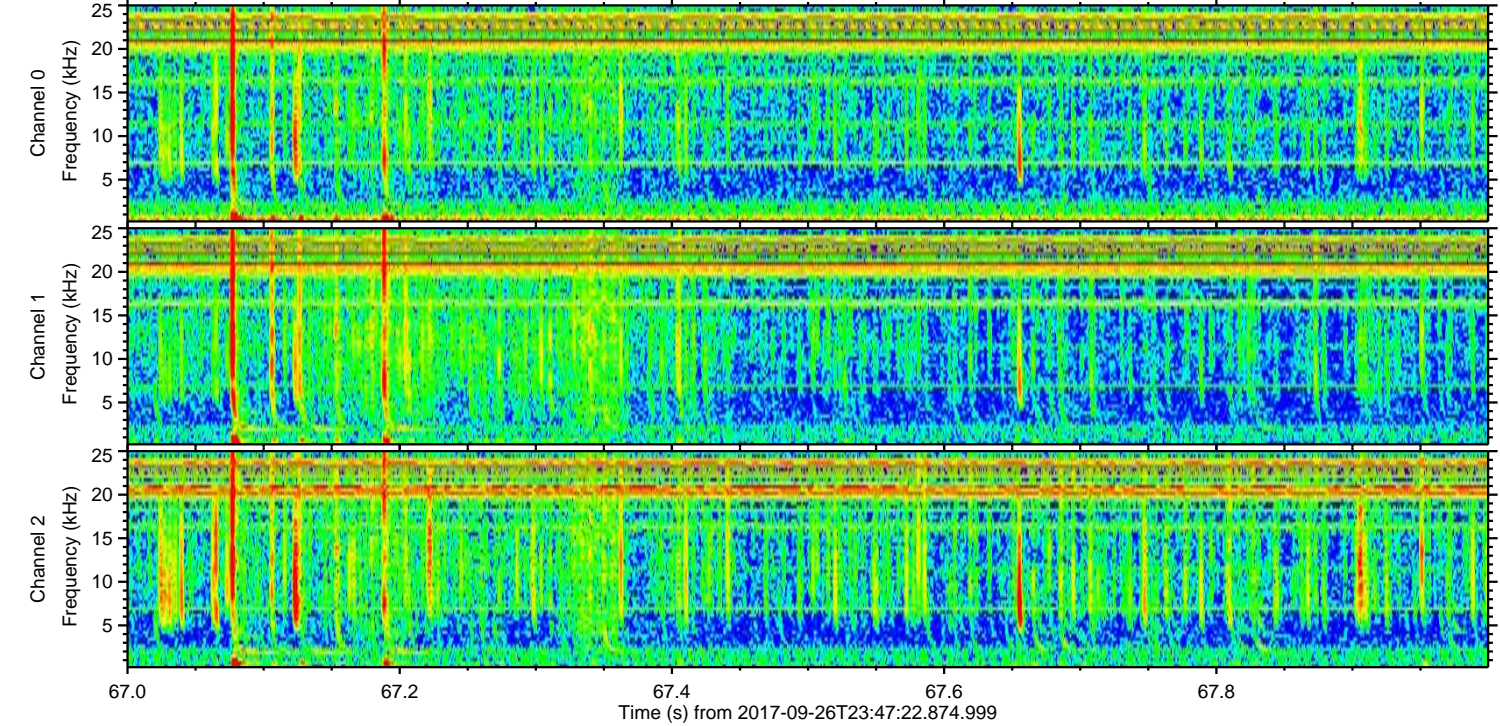
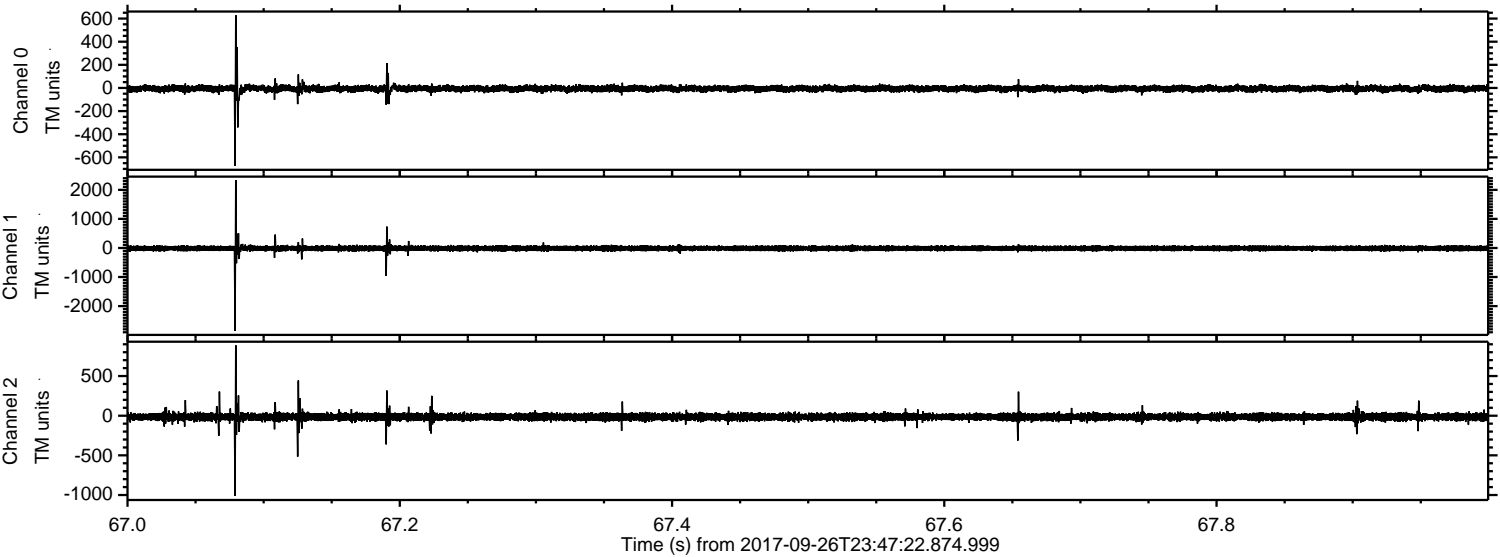

ELMAVAN 3D WAVEFORMS (Measured data sampled at 50 kHz) 51000 packets of 144 samples from 2017-09-26T23:47:22.874.999. Part 138/147

Processed Wed Sep 27 01:55:46 2017 by ELM ver.2012-10-06 from 001__elm20170926_234721__dat00.bin

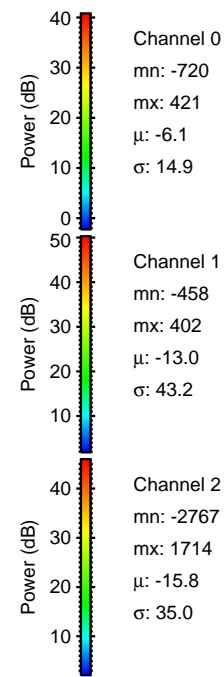
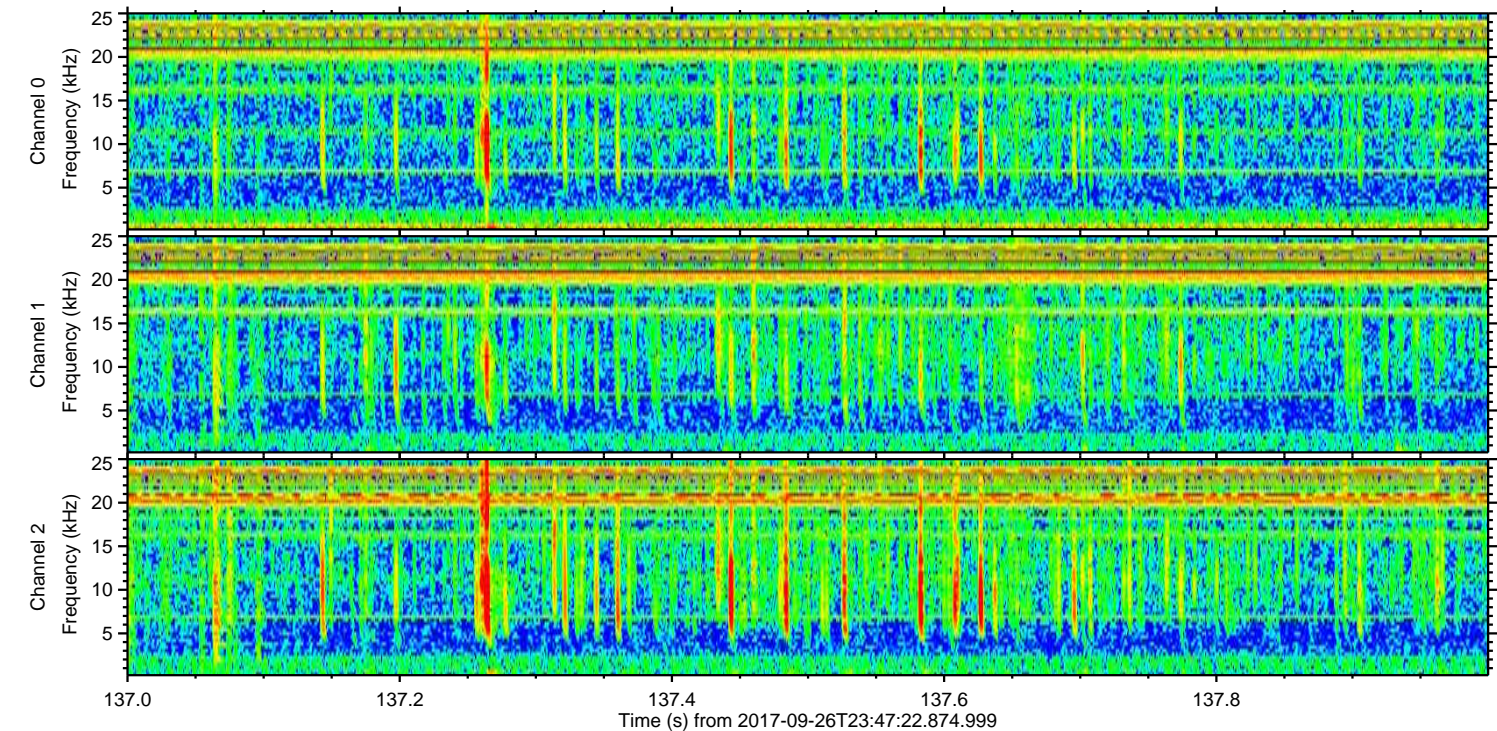
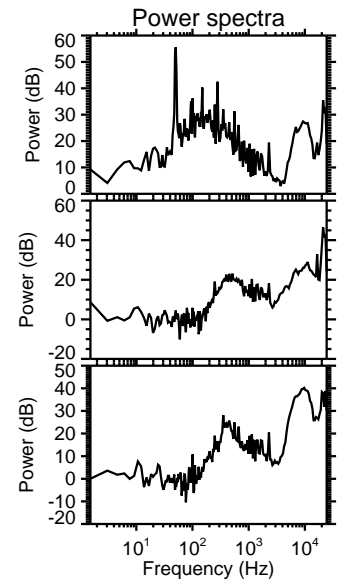
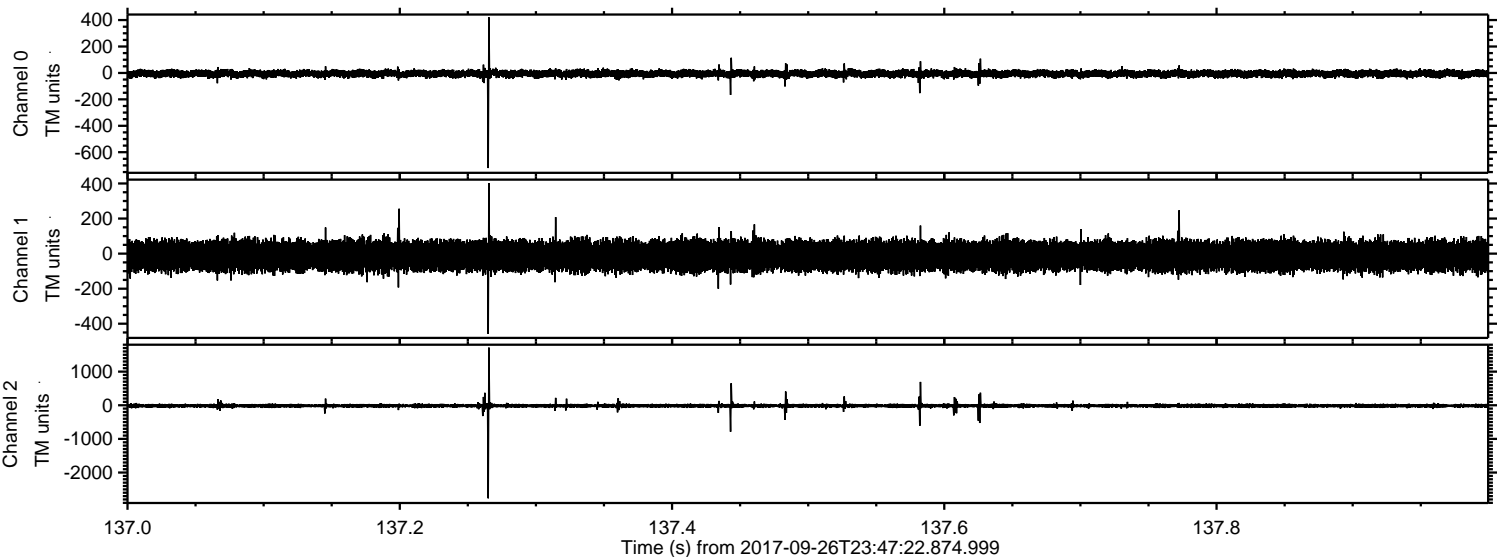

Channel 0
mn: -720
mx: 421
 μ : -6.1
 σ : 14.9

Channel 1
mn: -458
mx: 402
 μ : -13.0
 σ : 43.2

Channel 2
mn: -2767
mx: 1714
 μ : -15.8
 σ : 35.0

Processed Wed Sep 27 01:55:47 2017 by ELM ver.2012-10-06 from 001__elm20170926_234721__dat00.bin

