

# ELMAVAN 3D WAVEFORMS (Measured data sampled at 50 kHz) 51000 packets of 144 samples from 2017-09-26T22:27:19.479.000.

Processed Wed Sep 27 00:34:48 2017 by ELM ver.2012-10-06 from 001\_\_elm20170926\_222718\_\_dat00.bin

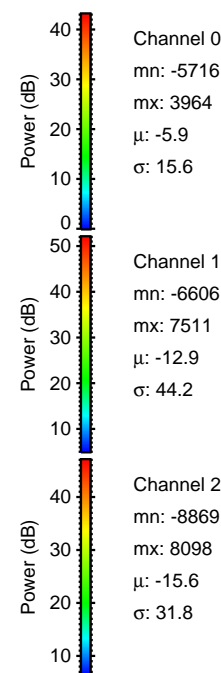

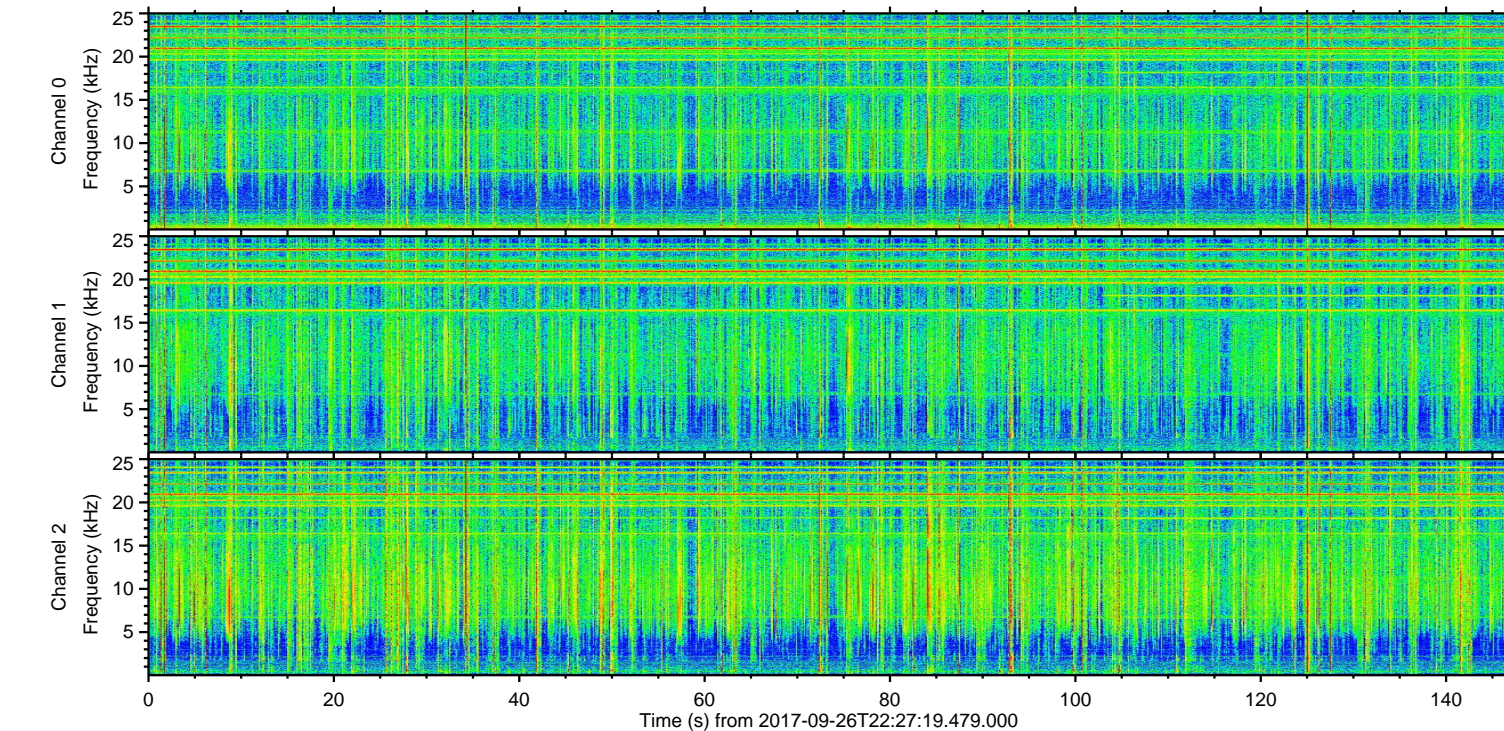
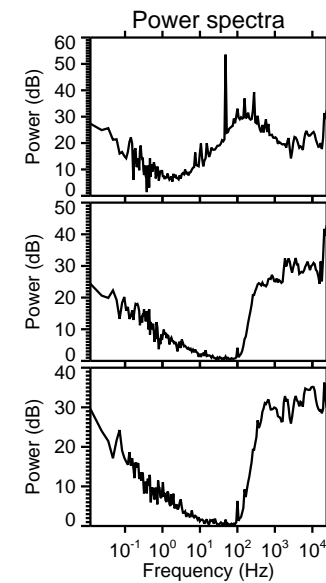
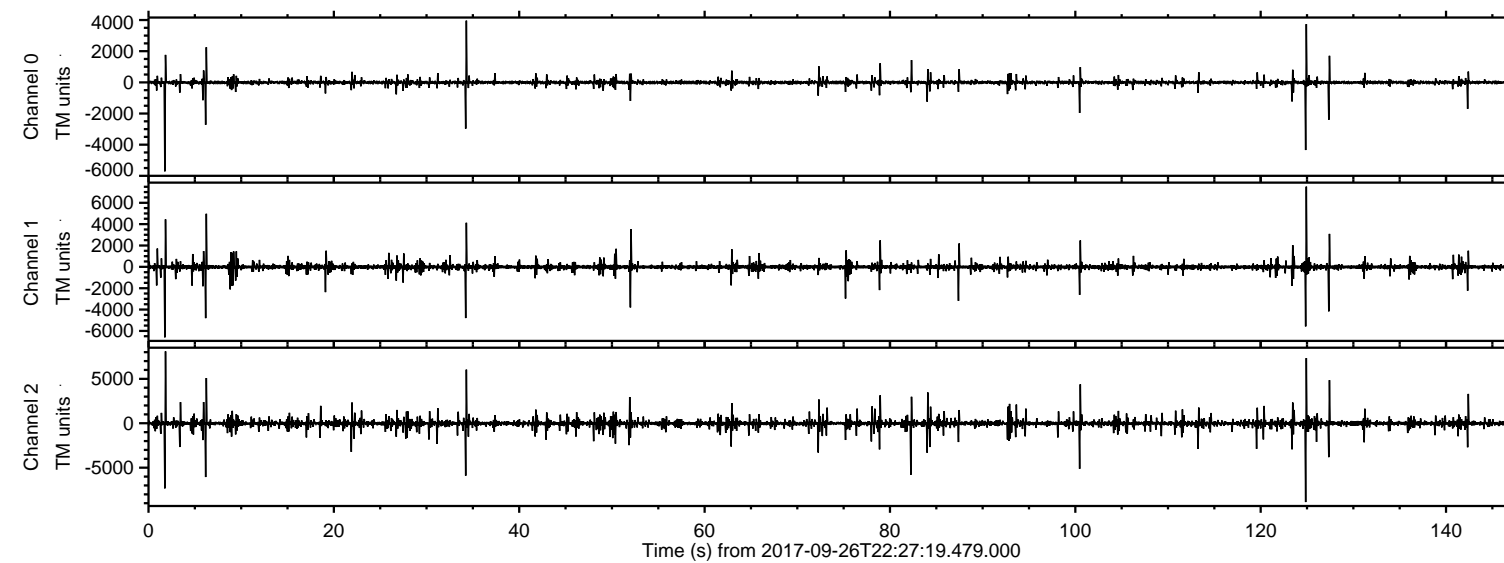

ELMAVAN 3D WAVEFORMS (Measured data sampled at 50 kHz) 51000 packets of 144 samples from 2017-09-26T22:27:19.479.000. Part 125/147

Processed Wed Sep 27 00:34:54 2017 by ELM ver.2012-10-06 from 001\_\_elm20170926\_222718\_\_dat00.bin

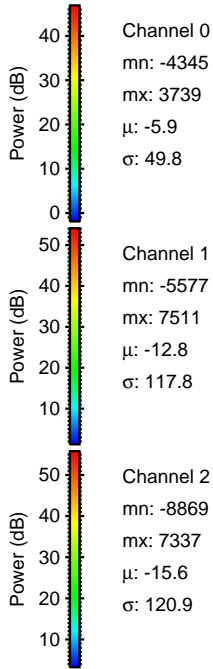
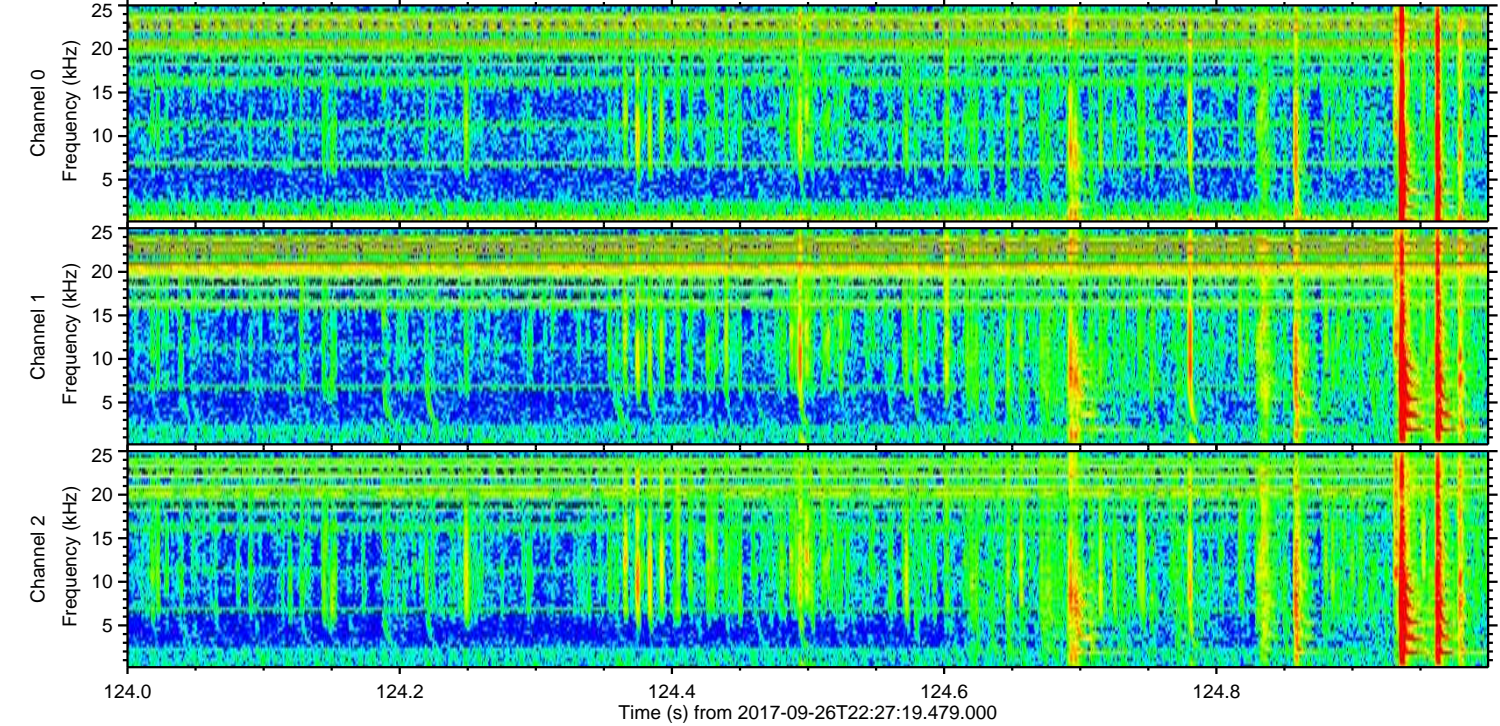
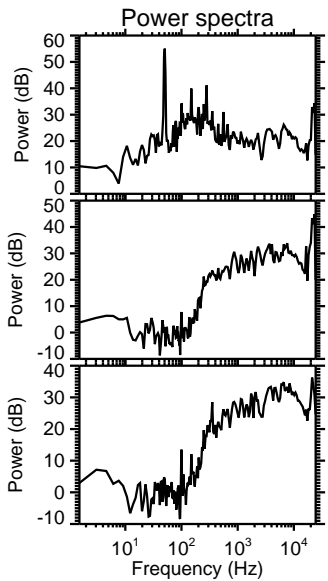
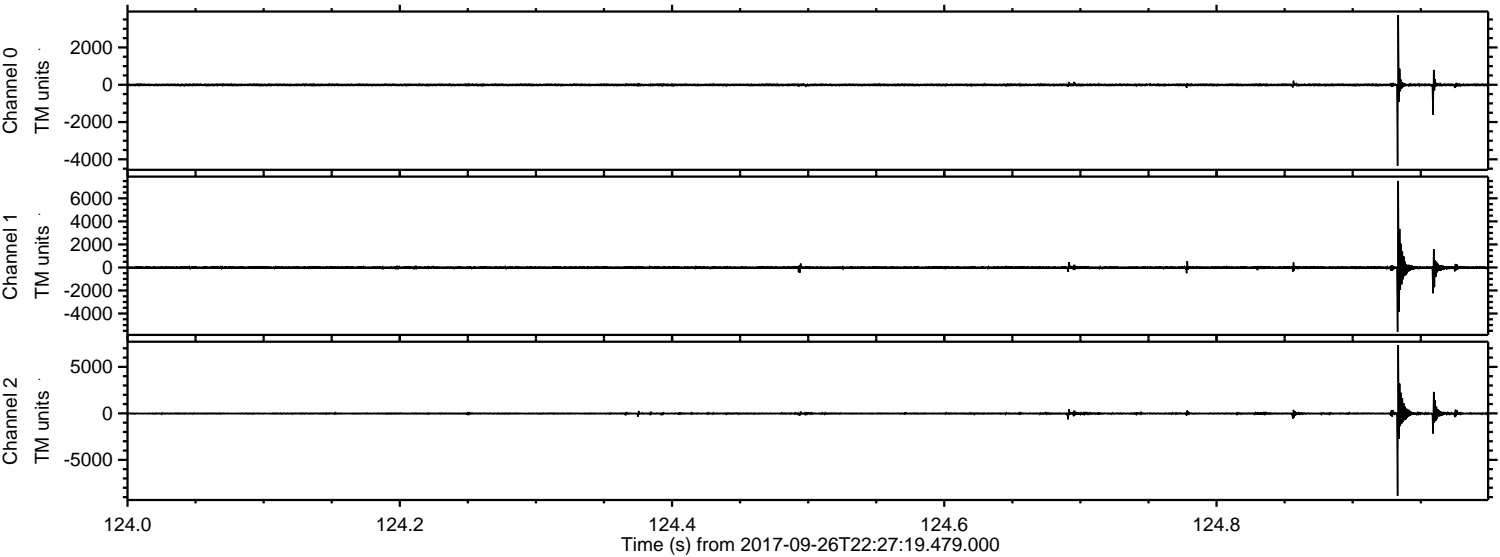



Processed Wed Sep 27 00:34:55 2017 by ELM ver.2012-10-06 from 001\_\_elm20170926\_222718\_\_dat00.bin

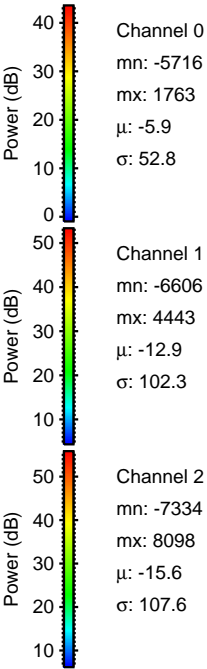
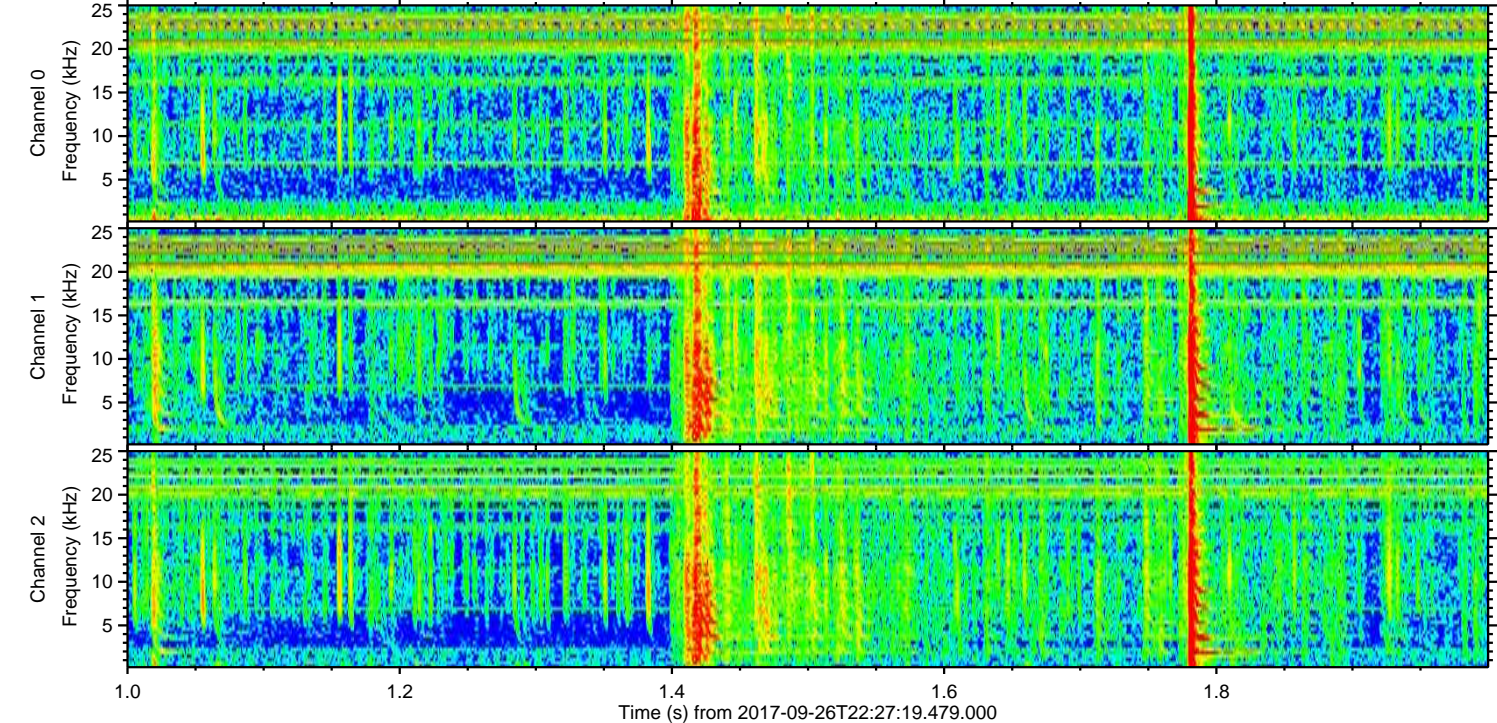
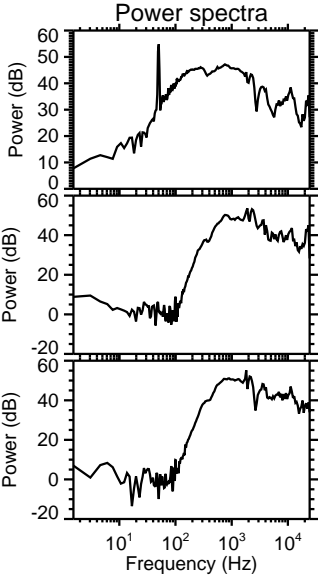
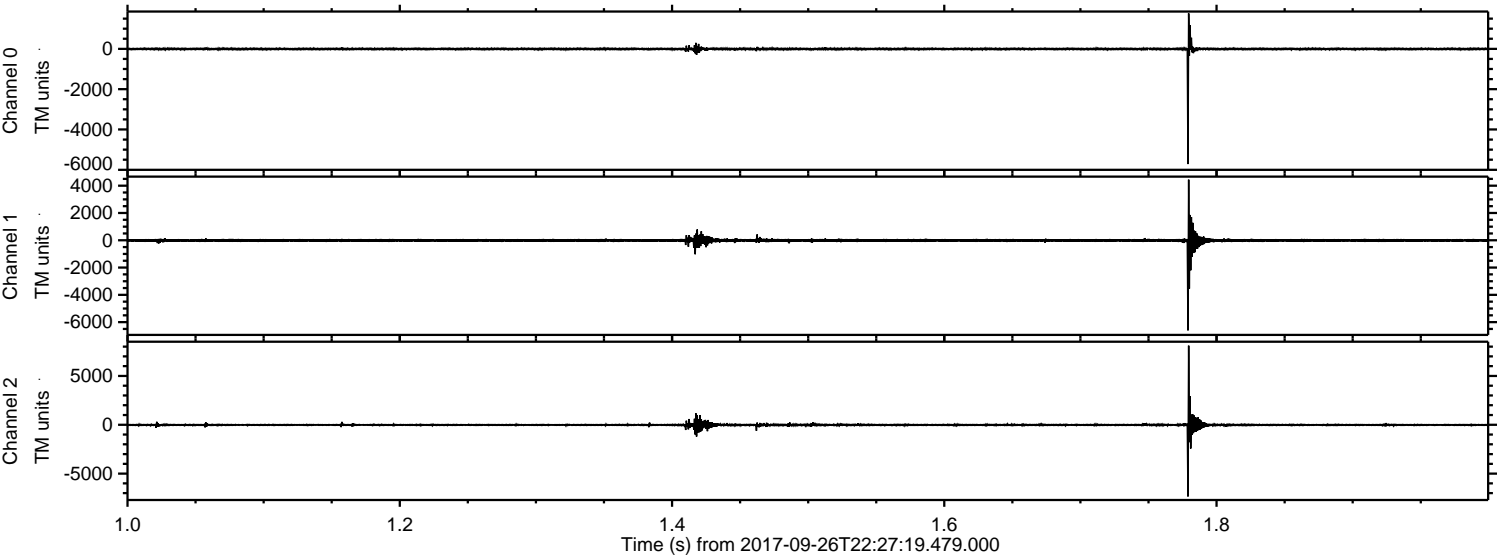



Processed Wed Sep 27 00:34:56 2017 by ELM ver.2012-10-06 from 001\_\_elm20170926\_222718\_\_dat00.bin

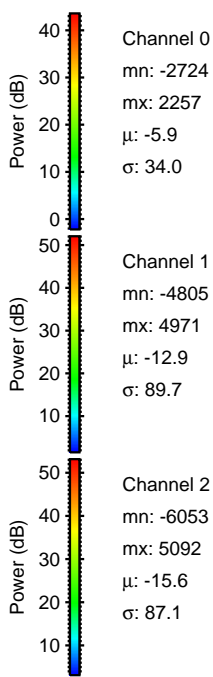
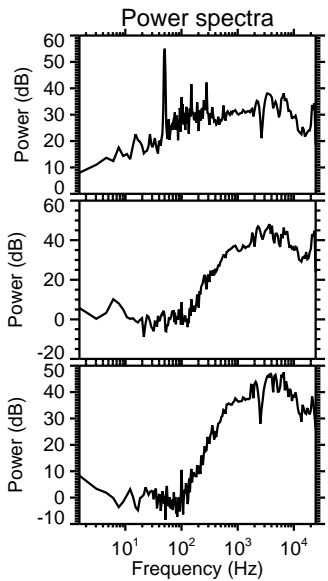
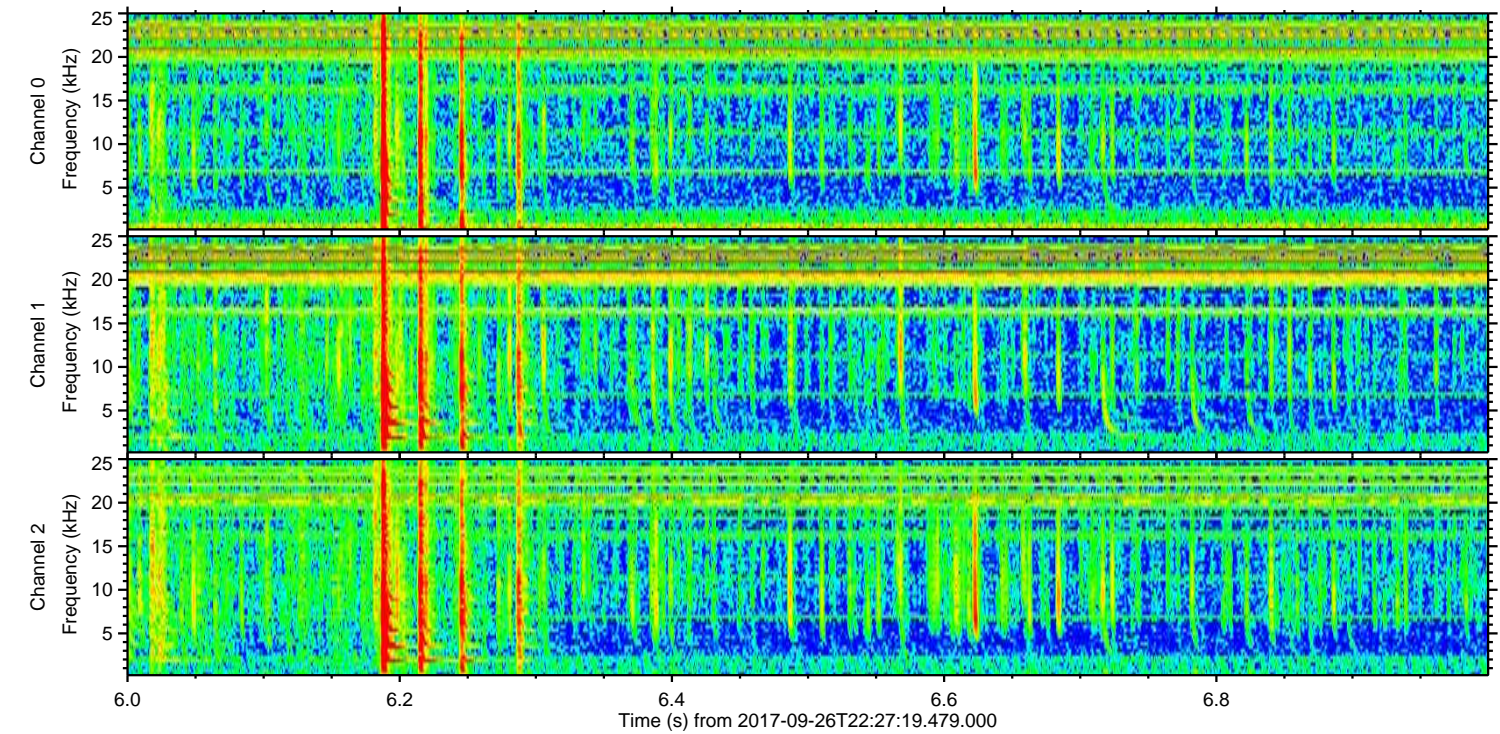
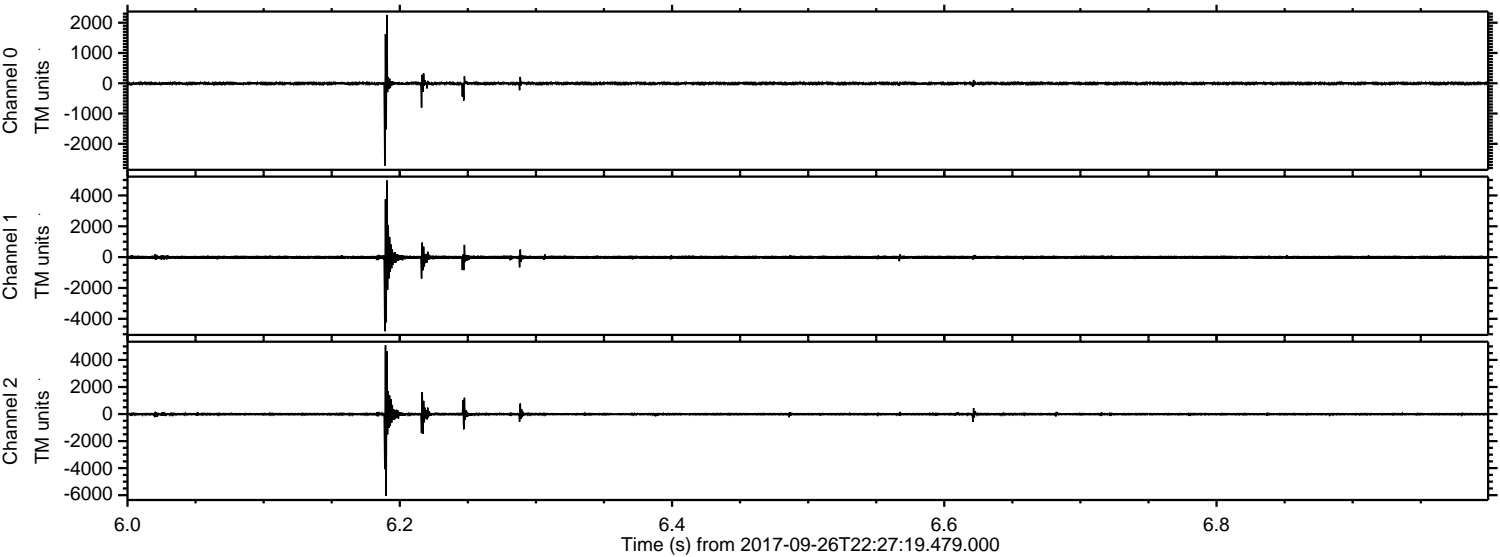



Processed Wed Sep 27 00:34:57 2017 by ELM ver.2012-10-06 from 001\_\_elm20170926\_222718\_\_dat00.bin

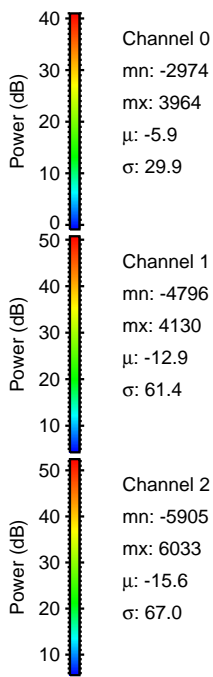
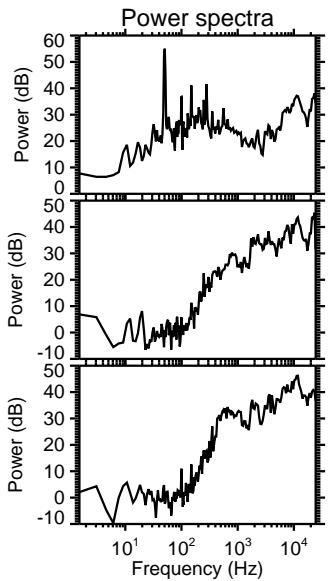
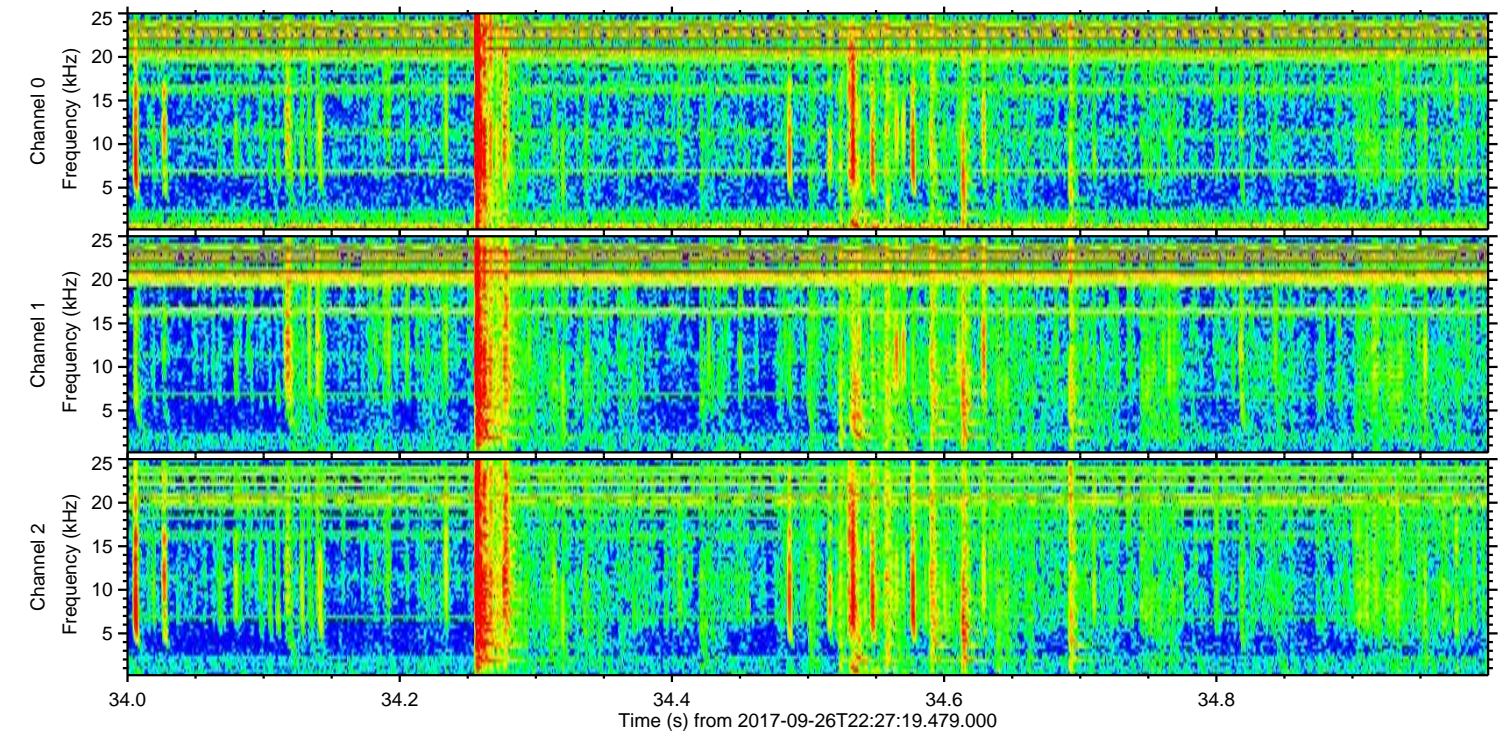
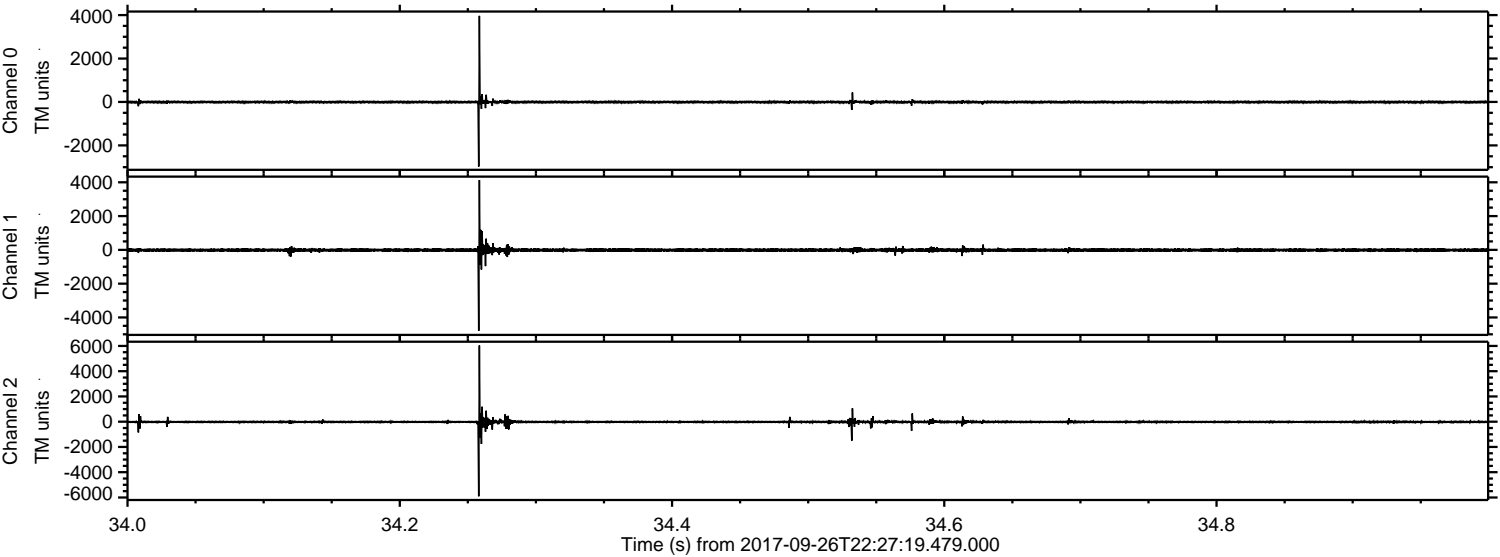



Processed Wed Sep 27 00:34:57 2017 by ELM ver.2012-10-06 from 001\_\_elm20170926\_222718\_\_dat00.bin

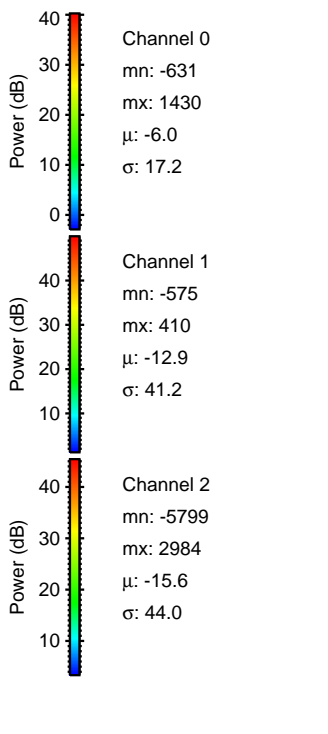
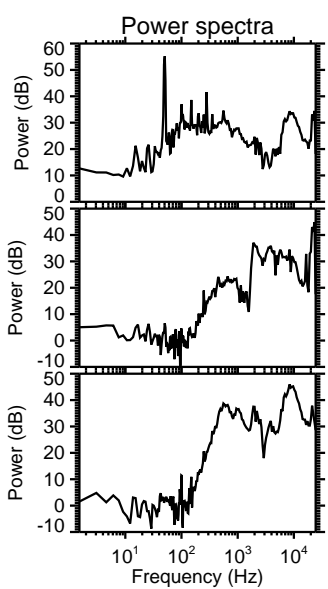
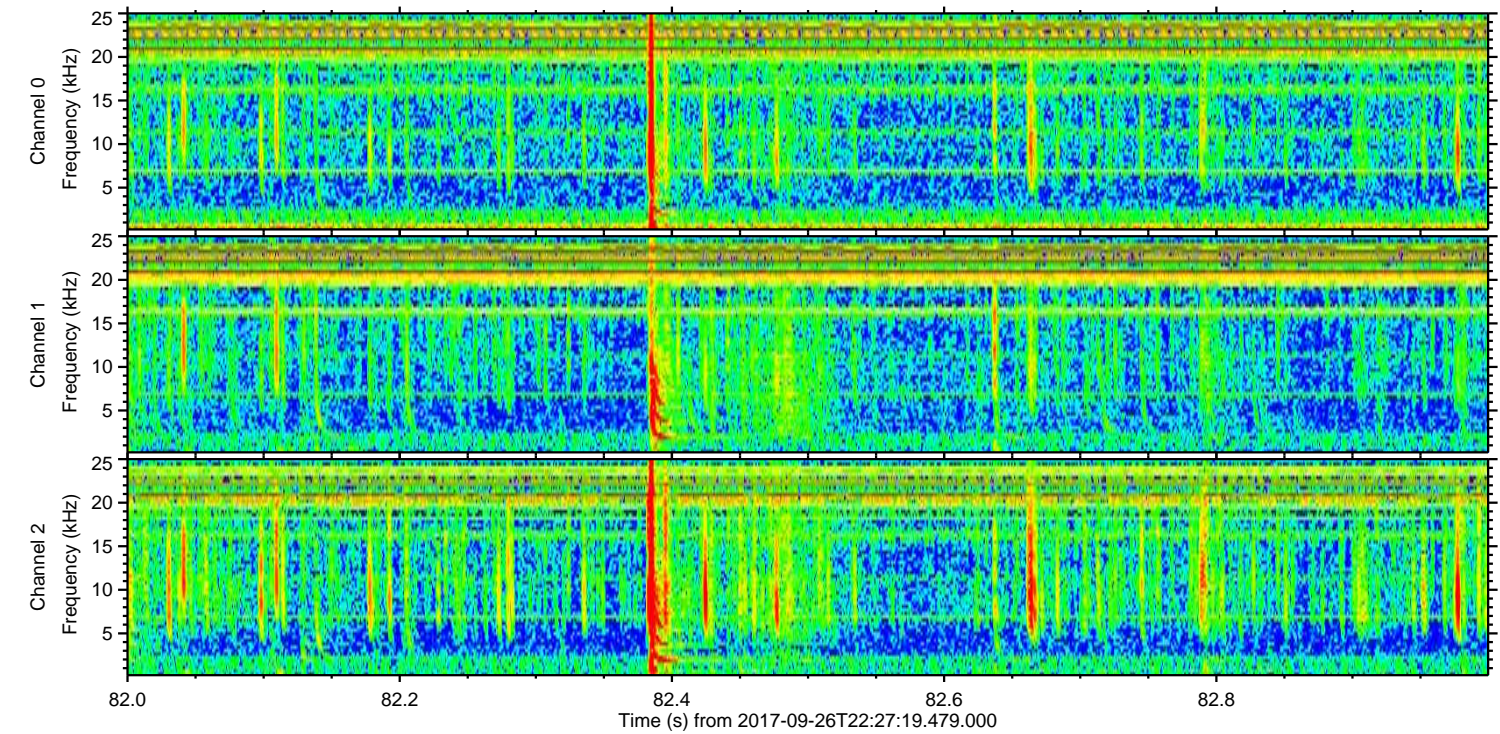
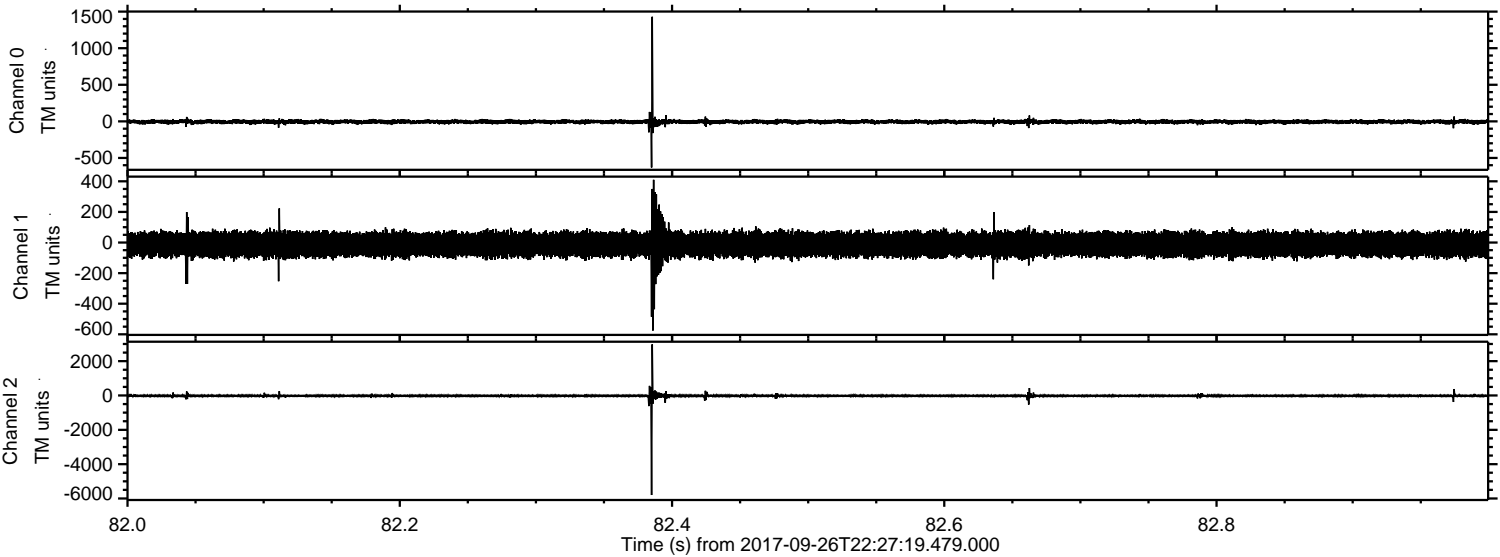



ELMAVAN 3D WAVEFORMS (Measured data sampled at 50 kHz) 51000 packets of 144 samples from 2017-09-26T22:27:19.479.000. Part 101/147

Processed Wed Sep 27 00:34:58 2017 by ELM ver.2012-10-06 from 001\_\_elm20170926\_222718\_\_dat00.bin

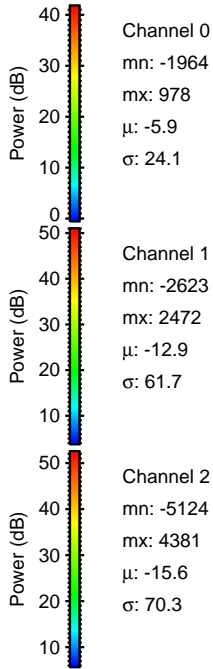
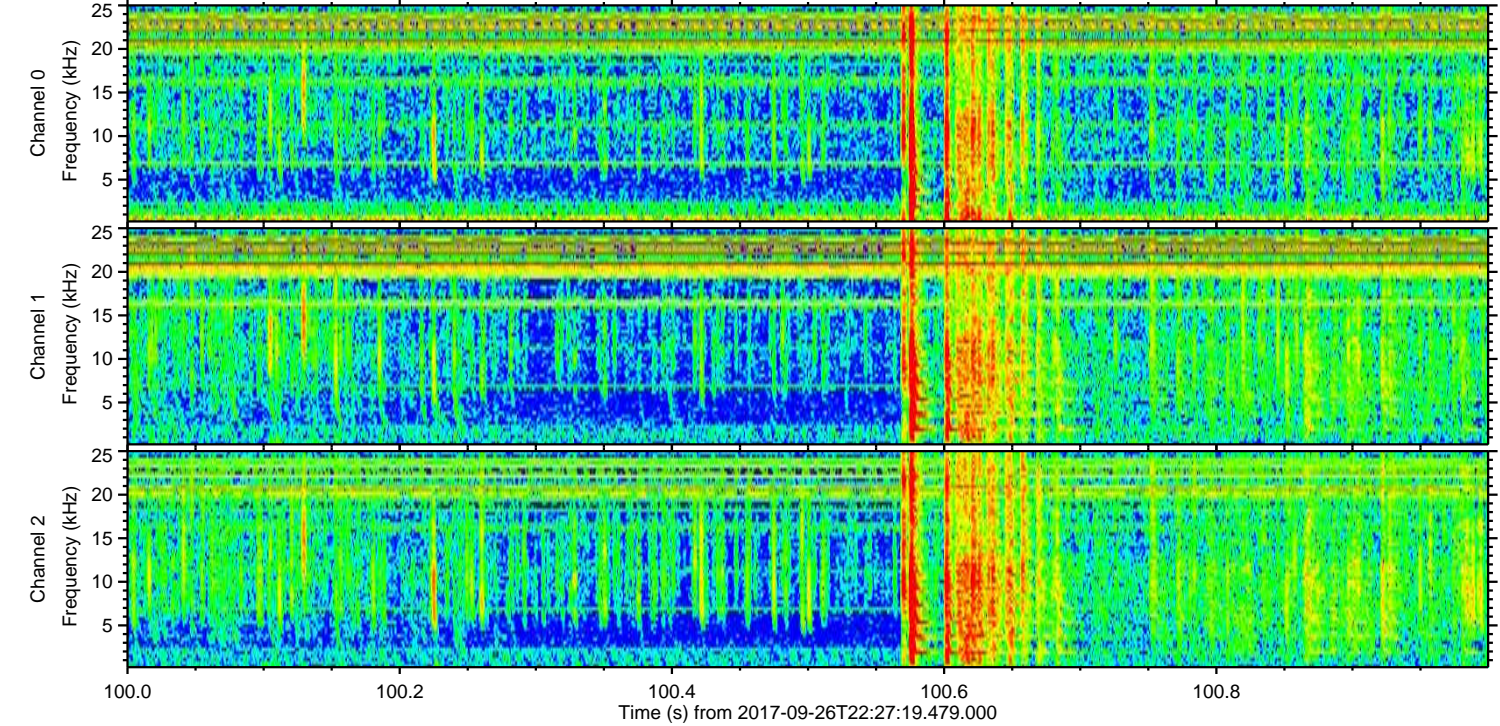
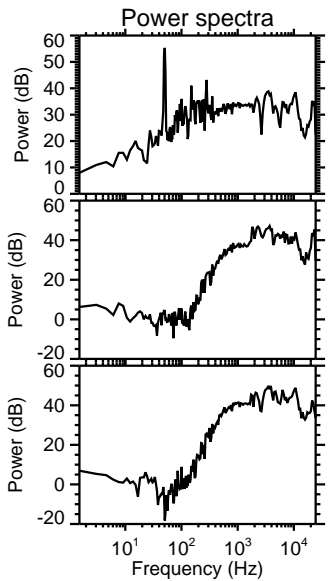
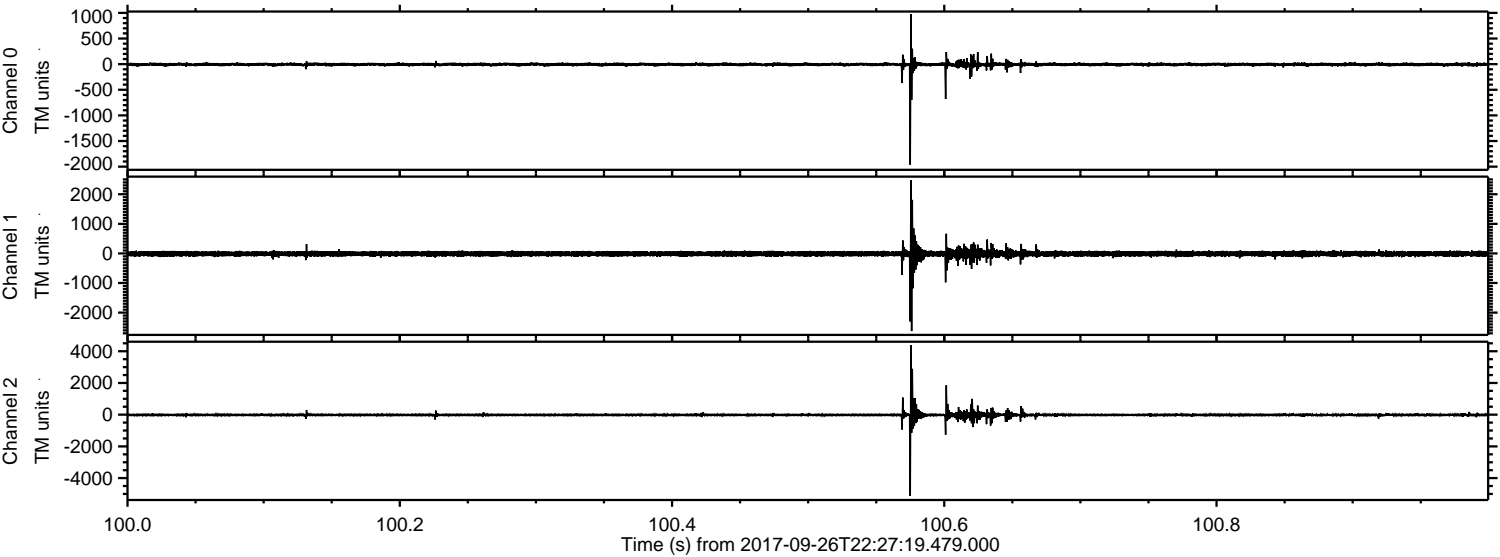



ELMAVAN 3D WAVEFORMS (Measured data sampled at 50 kHz) 51000 packets of 144 samples from 2017-09-26T22:27:19.479.000. Part 128/147

Processed Wed Sep 27 00:34:59 2017 by ELM ver.2012-10-06 from 001\_\_elm20170926\_222718\_\_dat00.bin

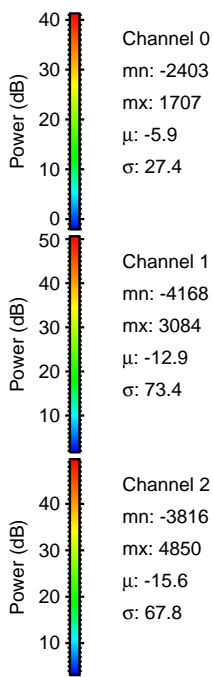
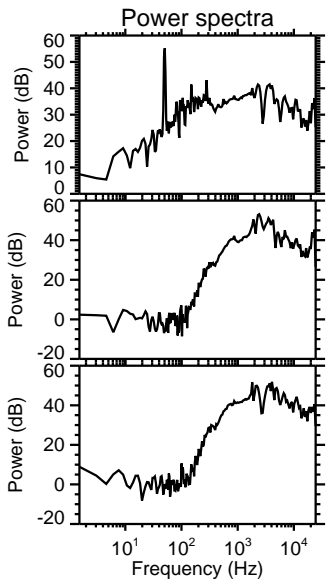
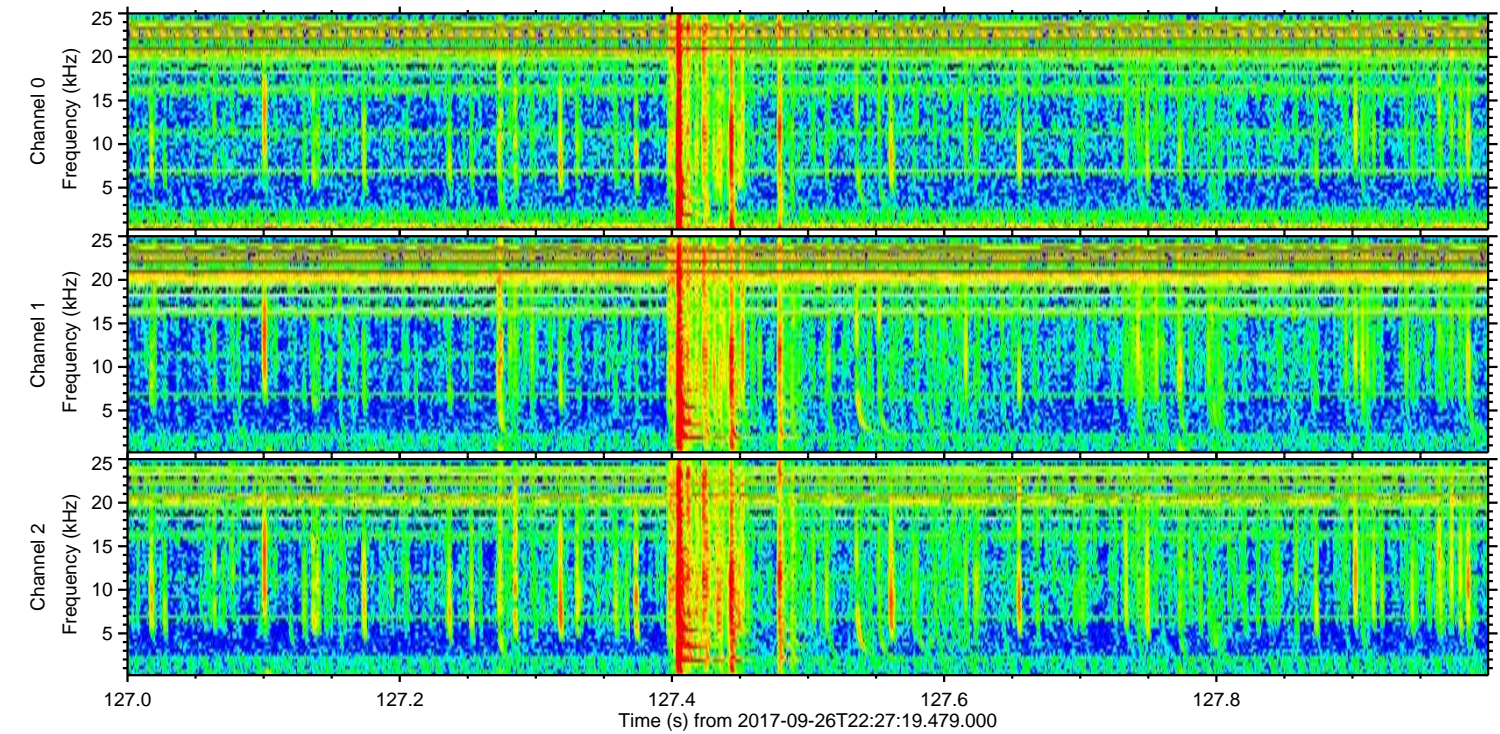
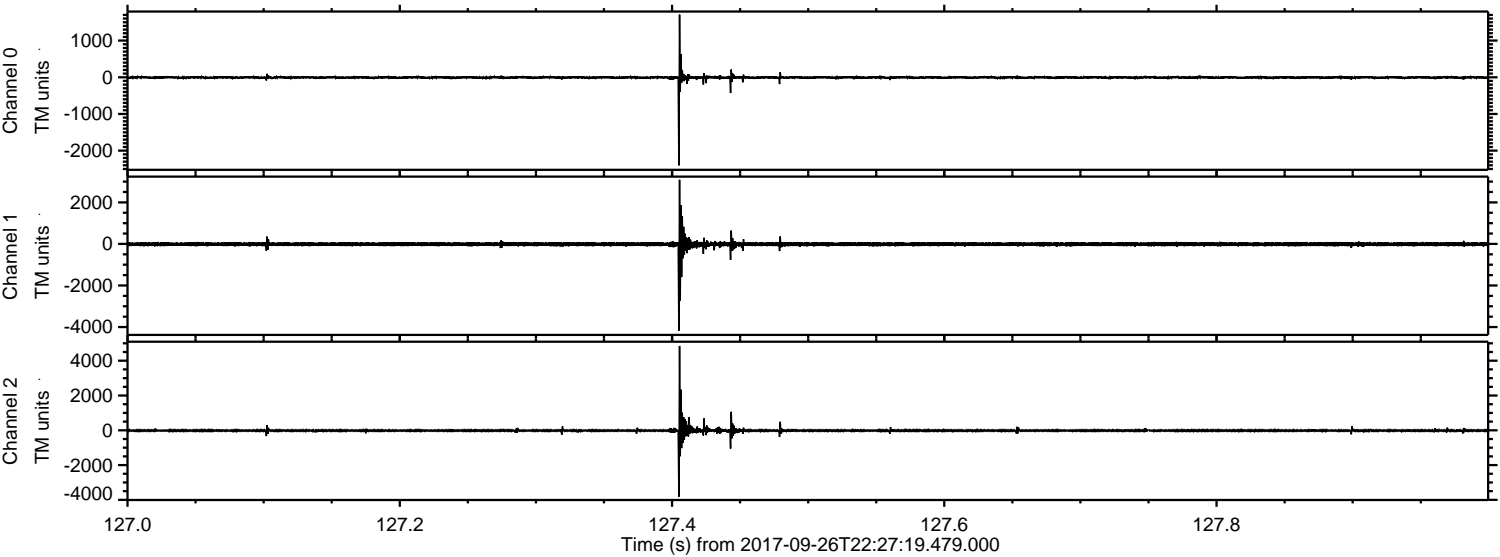

Channel 0  
mn: -2403  
mx: 1707  
 $\mu$ : -5.9  
 $\sigma$ : 27.4

Channel 1  
mn: -4168  
mx: 3084  
 $\mu$ : -12.9  
 $\sigma$ : 73.4

Channel 2  
mn: -3816  
mx: 4850  
 $\mu$ : -15.6  
 $\sigma$ : 67.8



Processed Wed Sep 27 00:34:59 2017 by ELM ver.2012-10-06 from 001\_\_elm20170926\_222718\_\_dat00.bin

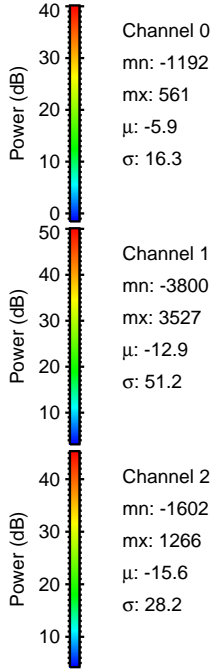
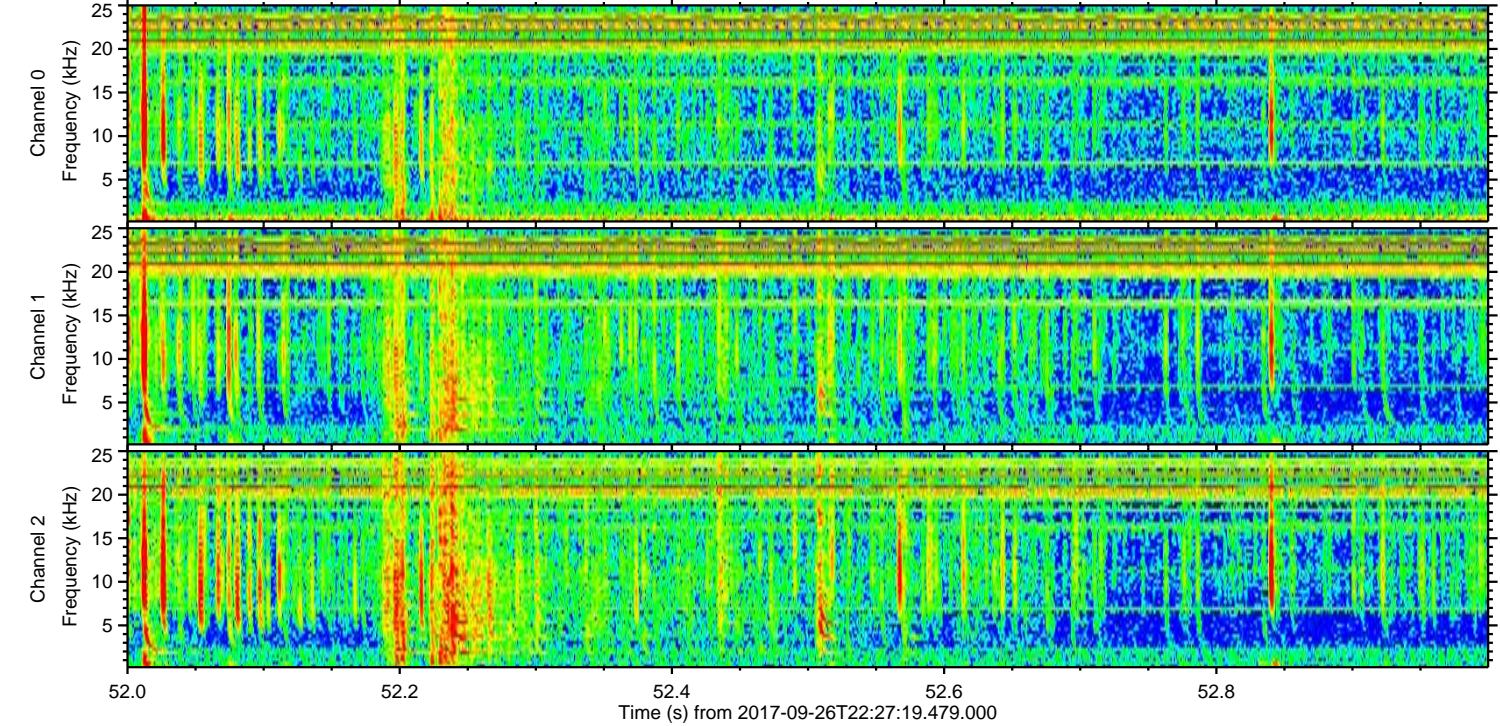
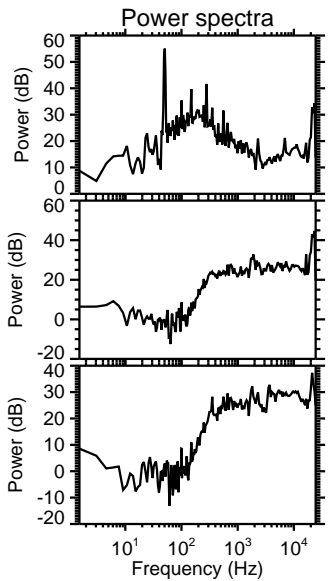
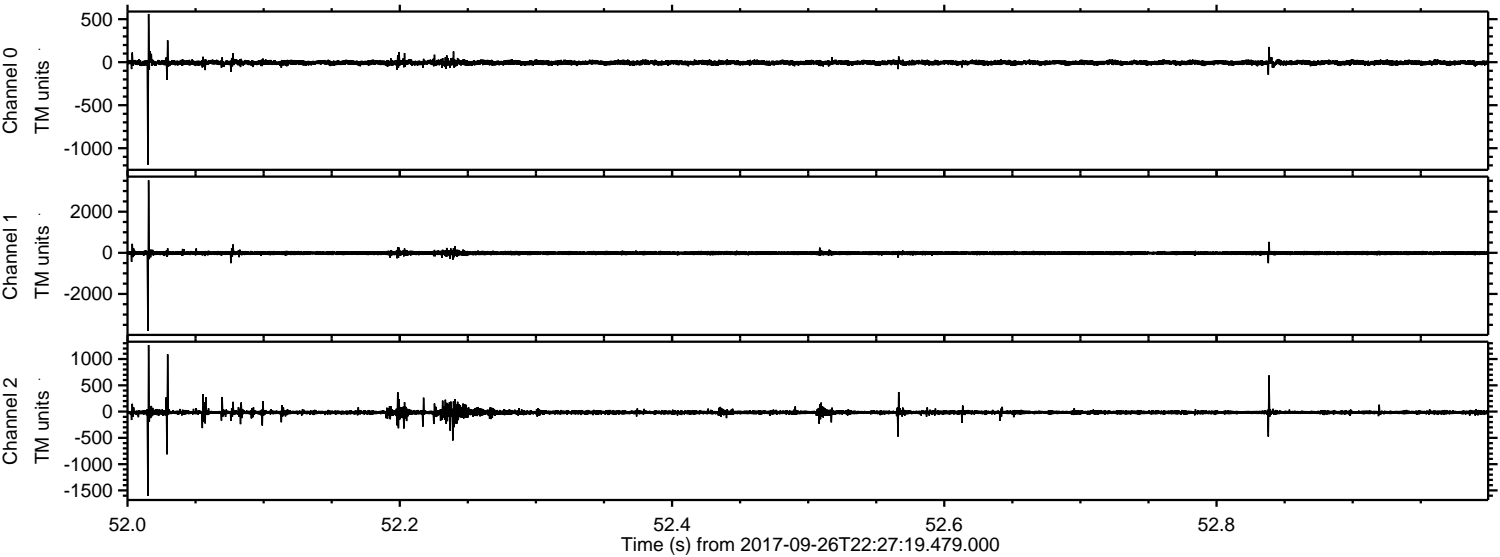

Channel 0  
mn: -1192  
mx: 561  
 $\mu$ : -5.9  
 $\sigma$ : 16.3

Channel 1  
mn: -3800  
mx: 3527  
 $\mu$ : -12.9  
 $\sigma$ : 51.2

Channel 2  
mn: -1602  
mx: 1266  
 $\mu$ : -15.6  
 $\sigma$ : 28.2



Processed Wed Sep 27 00:35:00 2017 by ELM ver.2012-10-06 from 001\_\_elm20170926\_222718\_\_dat00.bin

