

ELMAVAN 3D WAVEFORMS (Measured data sampled at 50 kHz) 51000 packets of 144 samples from 2017-09-26T19:57:13.090.000.

Processed Tue Sep 26 22:05:35 2017 by ELM ver.2012-10-06 from 001__elm20170926_195712__dat00.bin

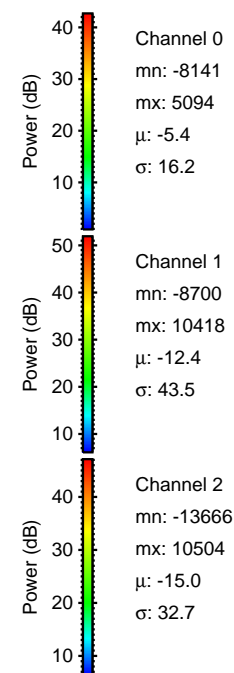

Processed Tue Sep 26 22:05:41 2017 by ELM ver.2012-10-06 from 001__elm20170926_195712__dat00.bin

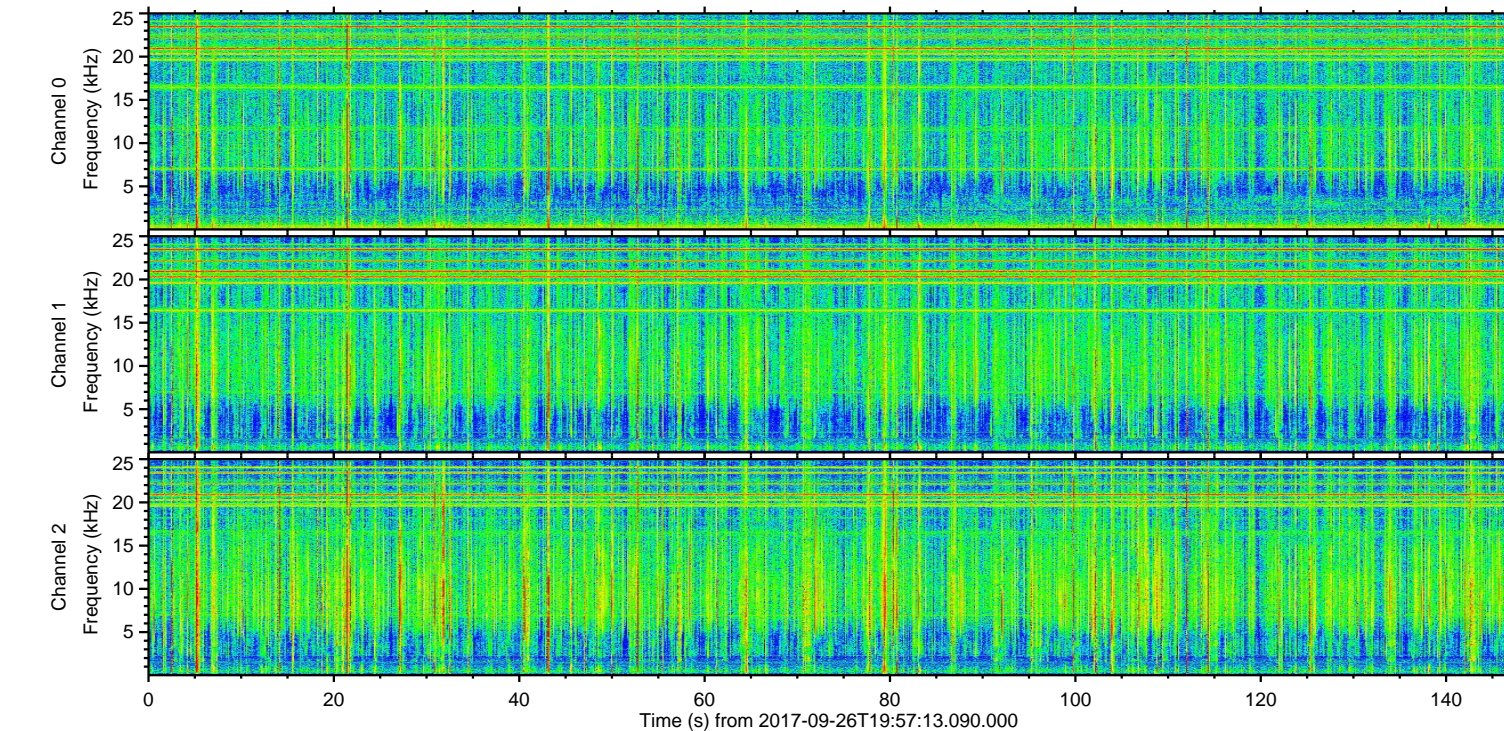
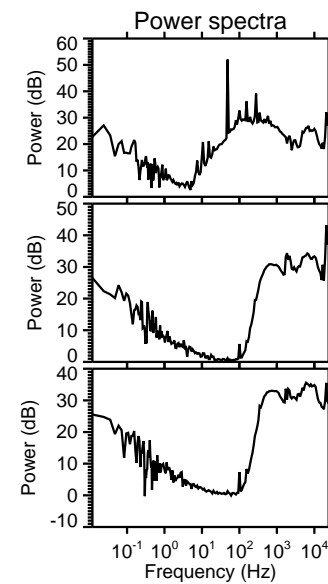
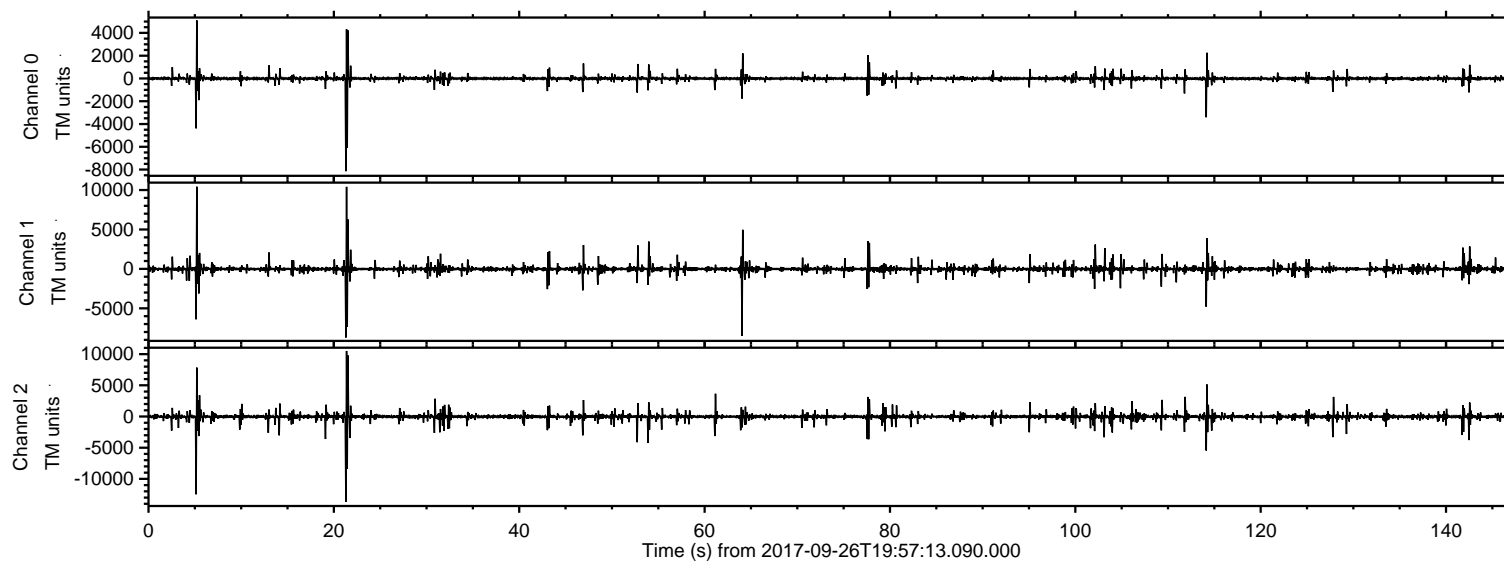
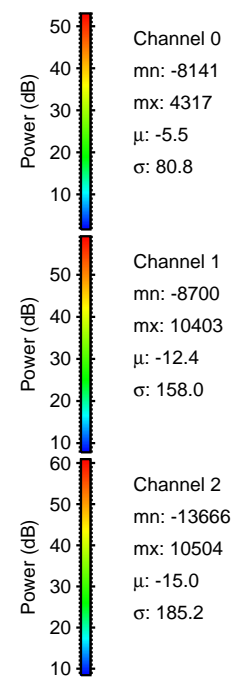
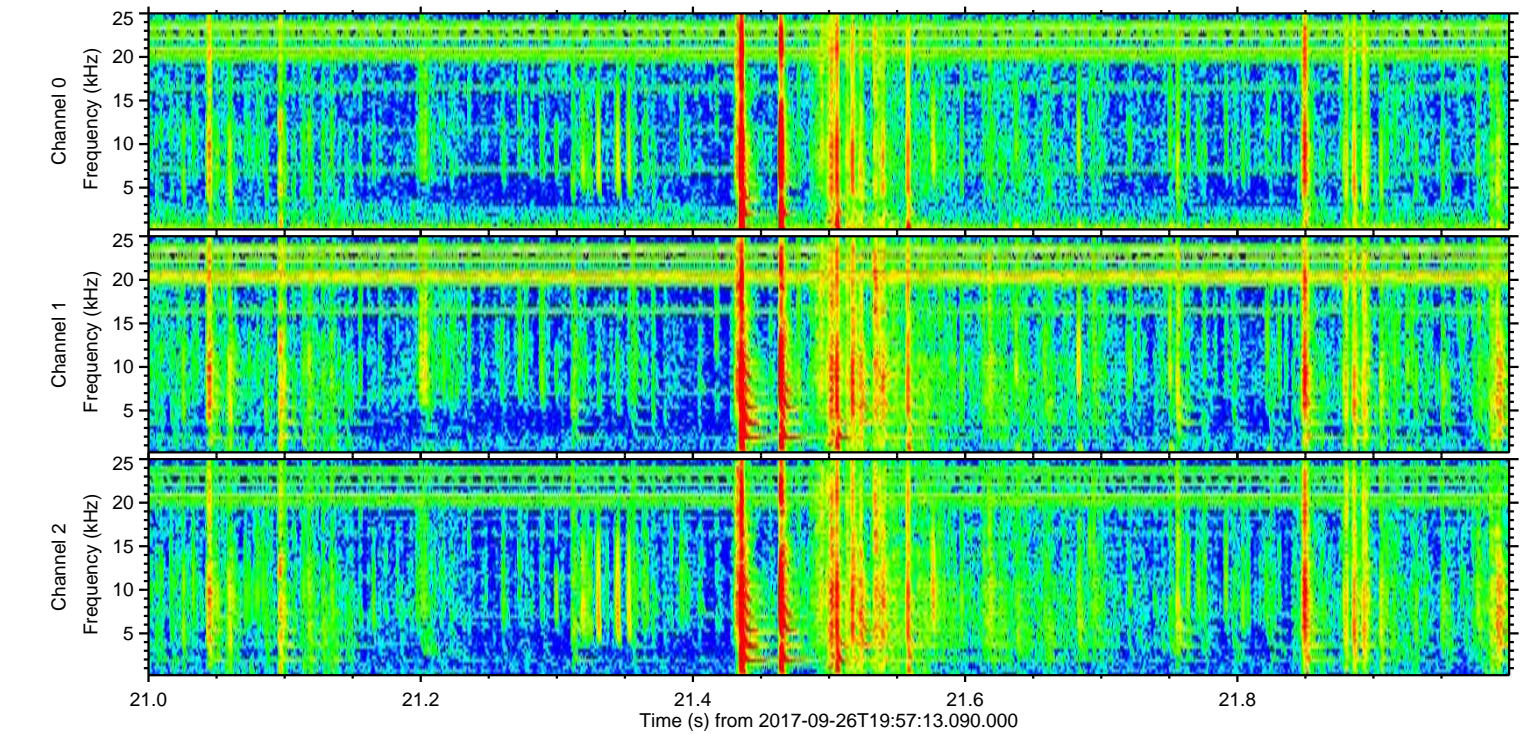
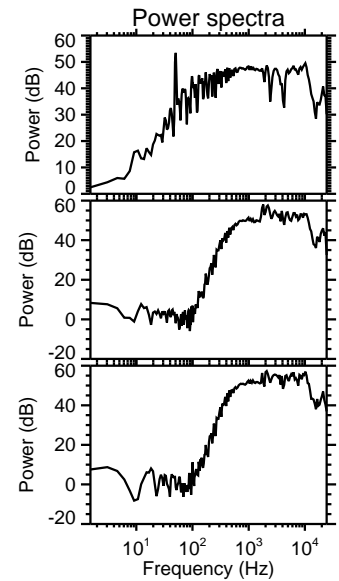
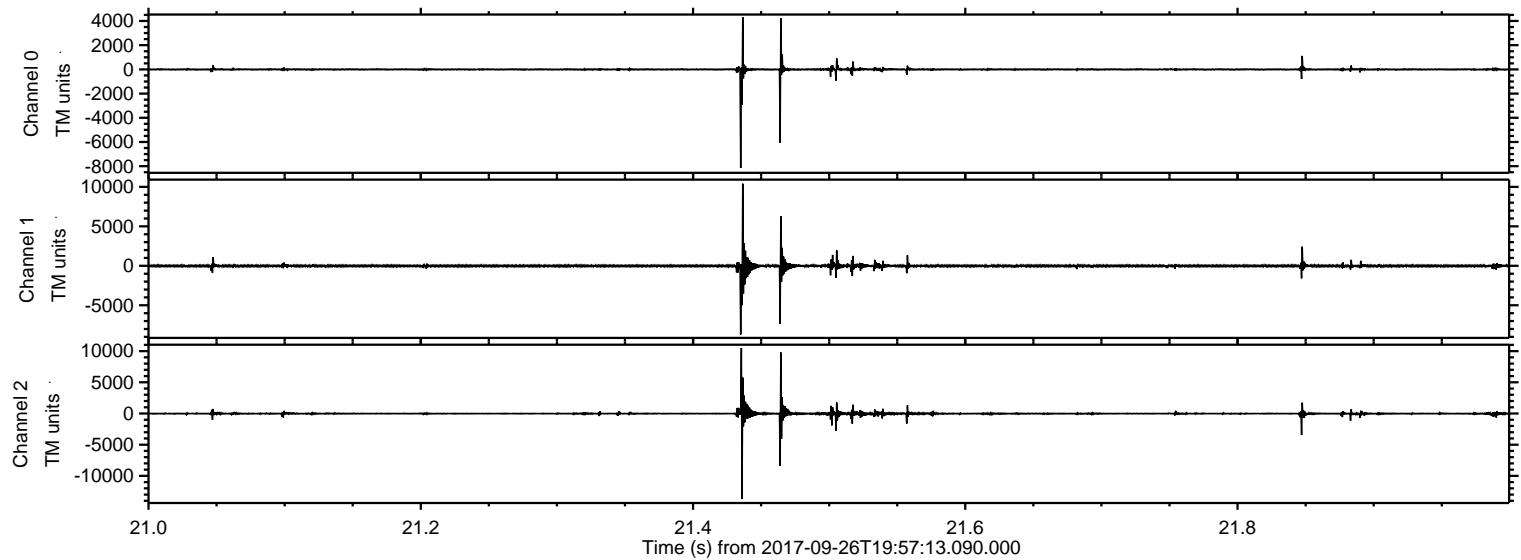

Processed Tue Sep 26 22:05:42 2017 by ELM ver.2012-10-06 from 001__elm20170926_195712__dat00.bin

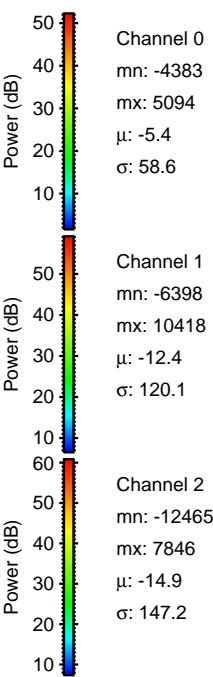
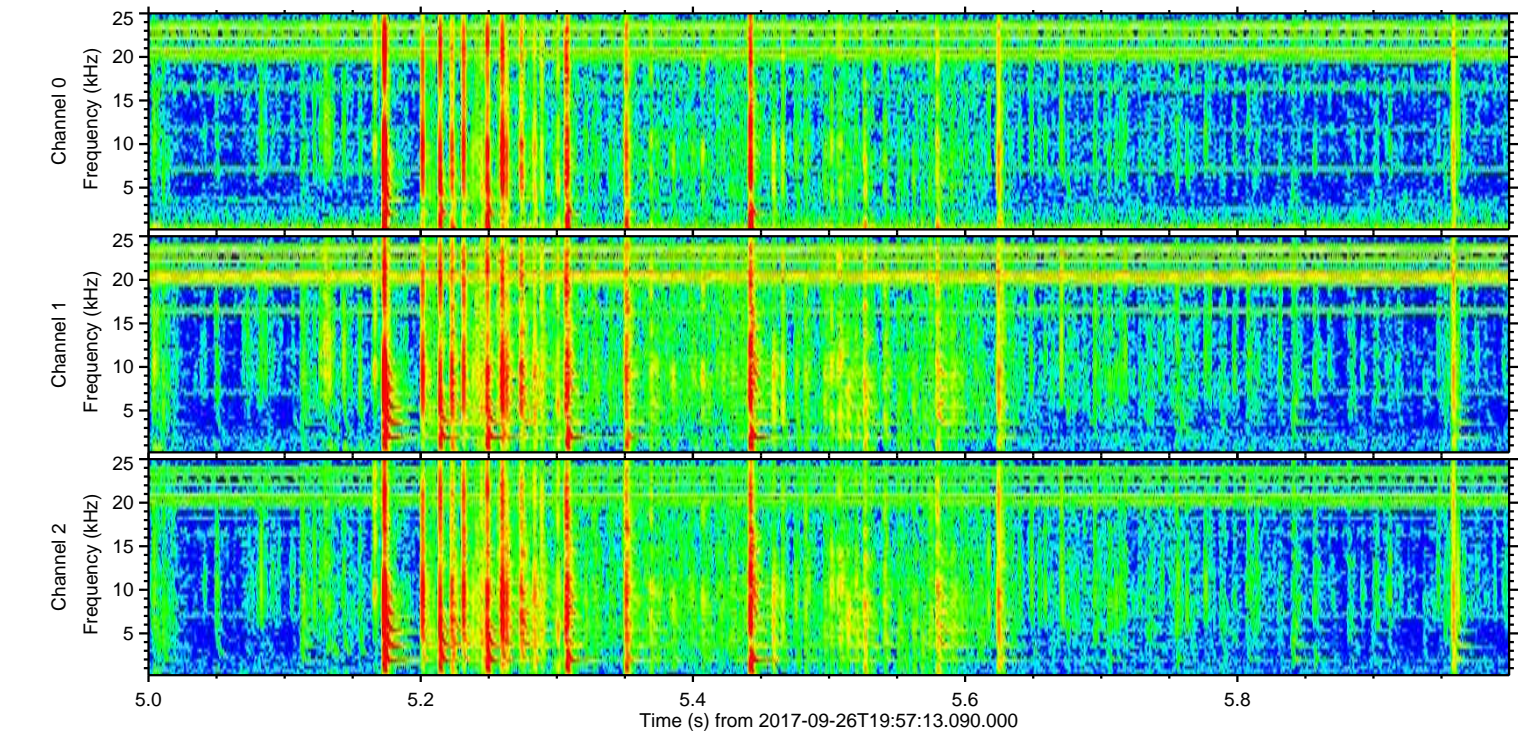
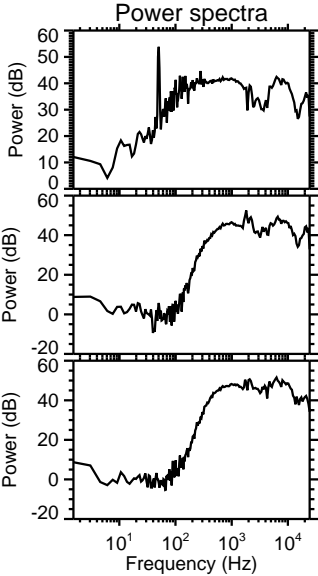
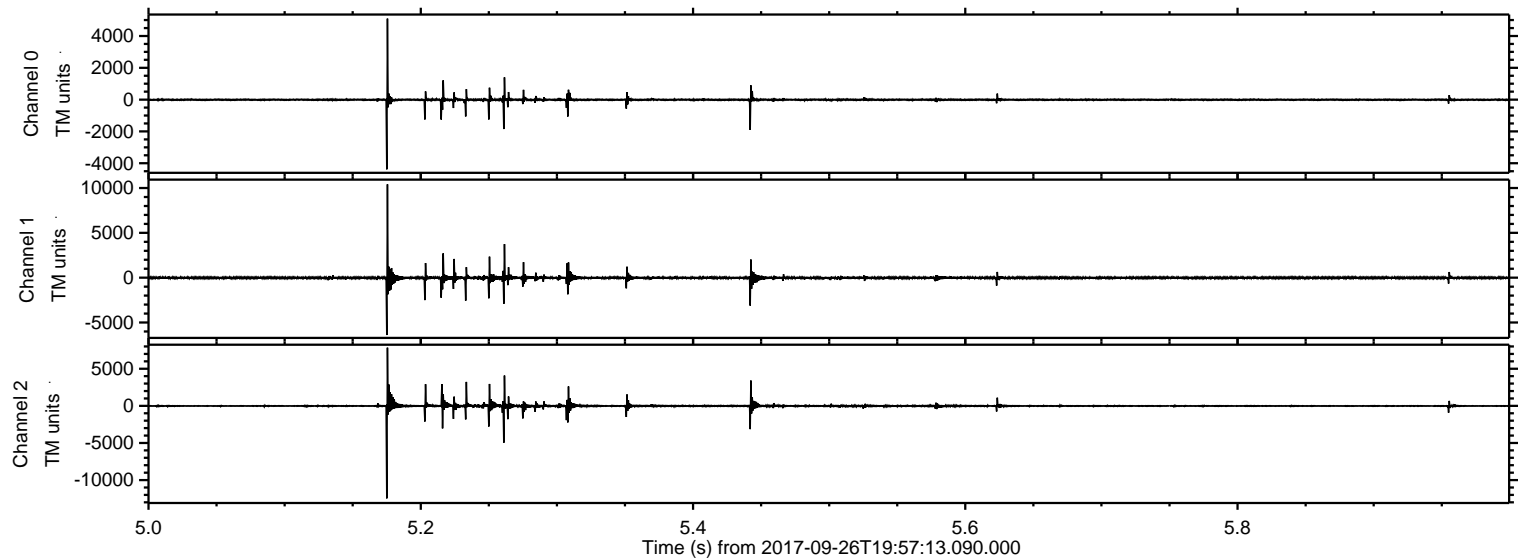

Processed Tue Sep 26 22:05:43 2017 by ELM ver.2012-10-06 from 001__elm20170926_195712__dat00.bin

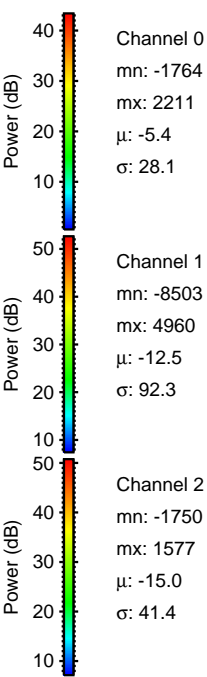
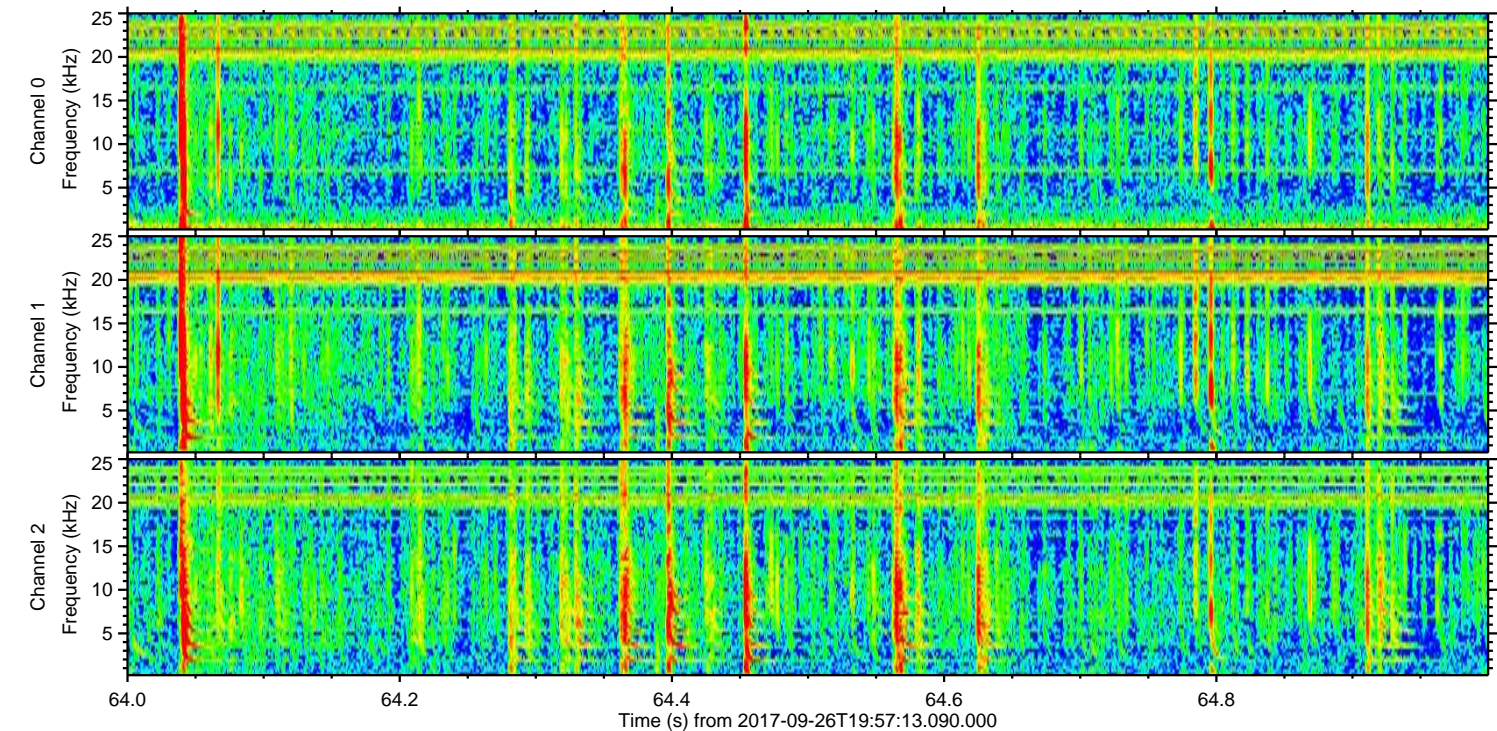
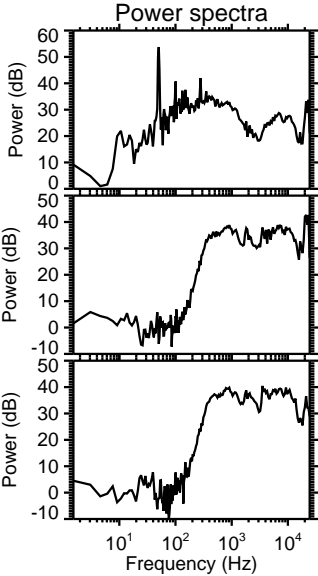
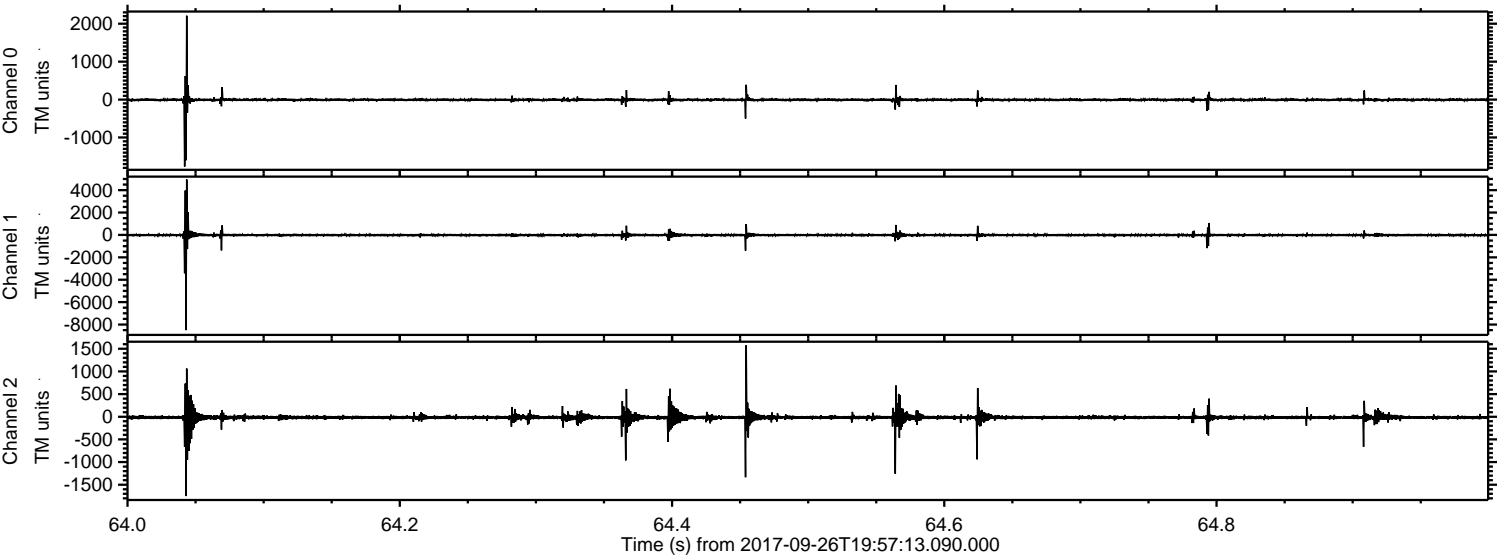

ELMAVAN 3D WAVEFORMS (Measured data sampled at 50 kHz) 51000 packets of 144 samples from 2017-09-26T19:57:13.090.000. Part 115/147

Processed Tue Sep 26 22:05:44 2017 by ELM ver.2012-10-06 from 001__elm20170926_195712__dat00.bin

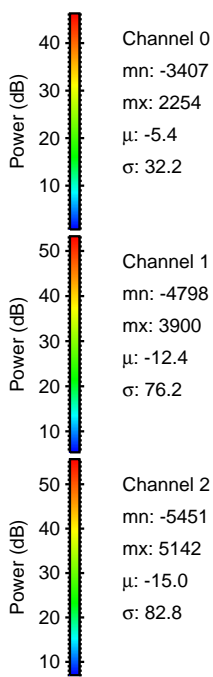
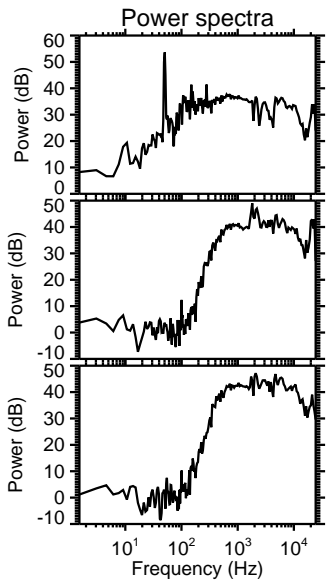
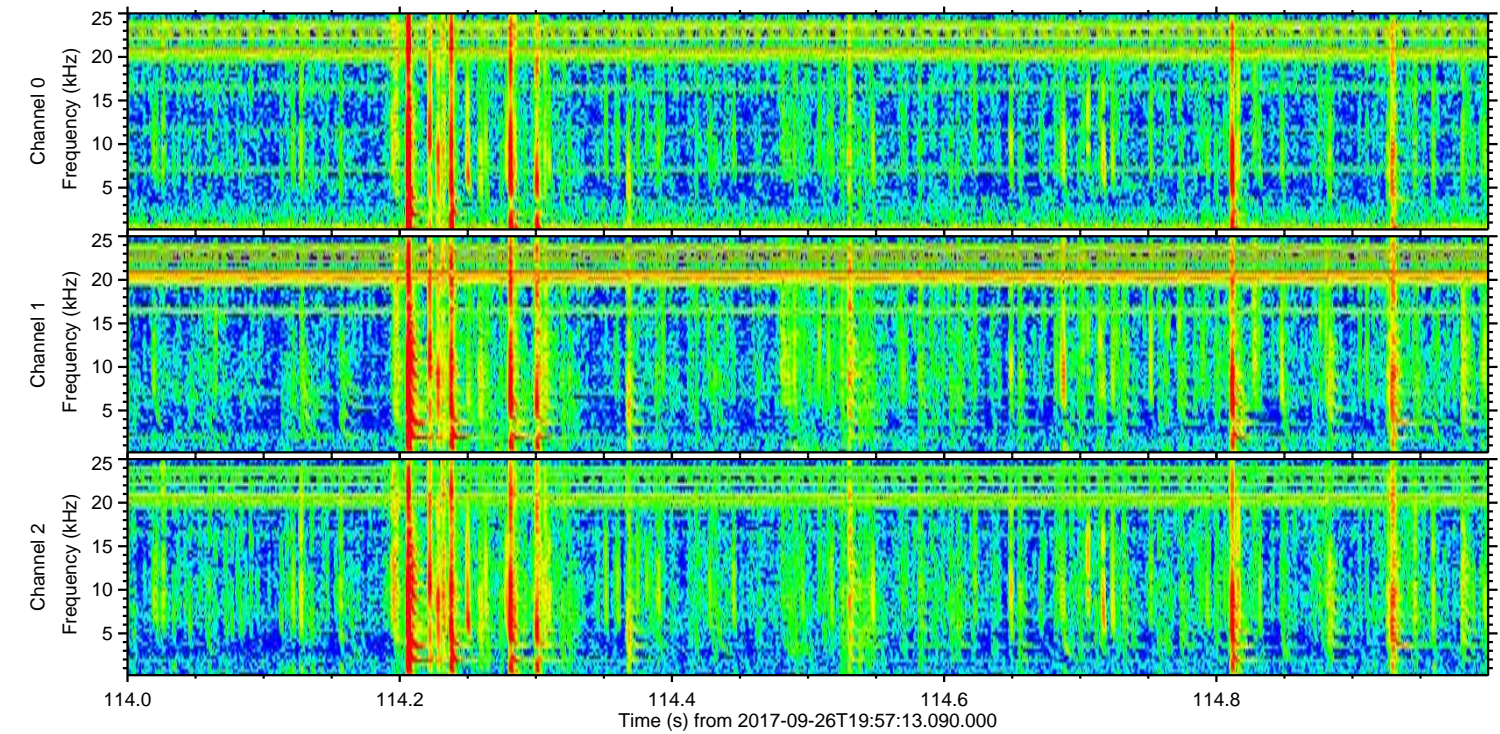
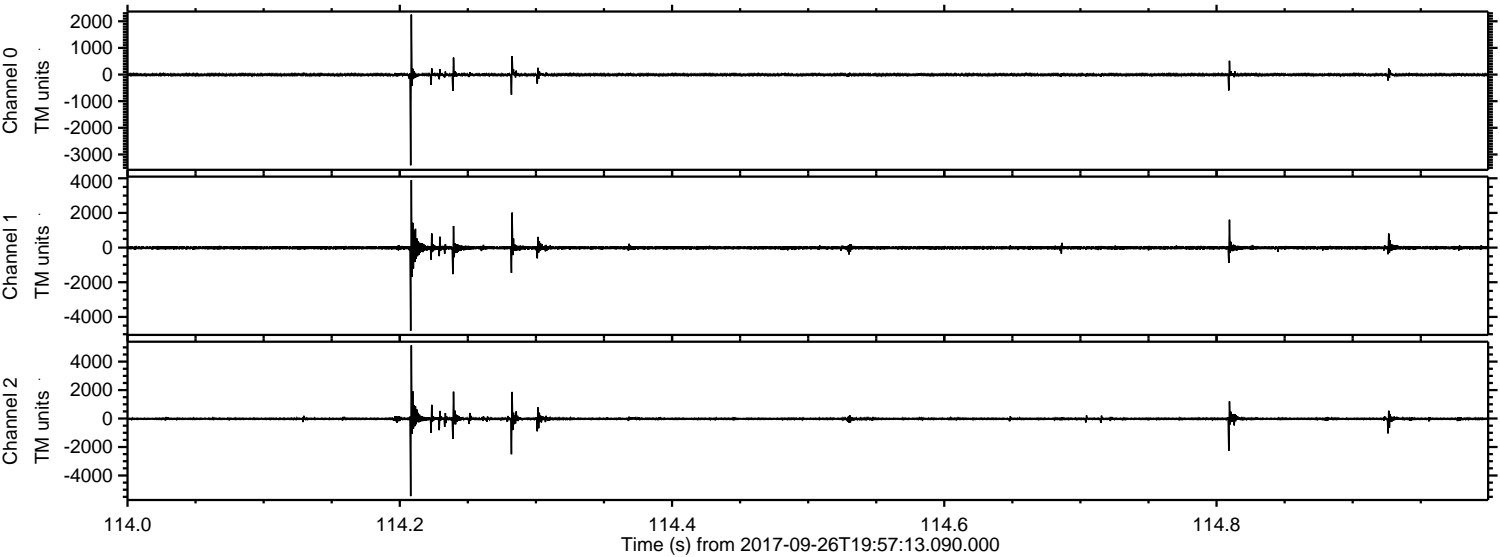

Processed Tue Sep 26 22:05:44 2017 by ELM ver.2012-10-06 from 001__elm20170926_195712__dat00.bin

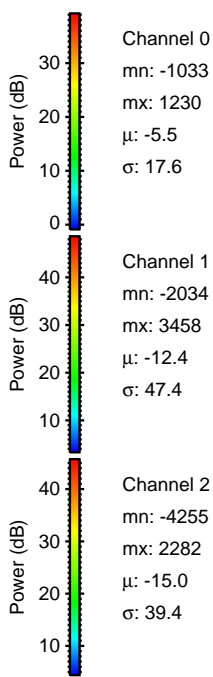
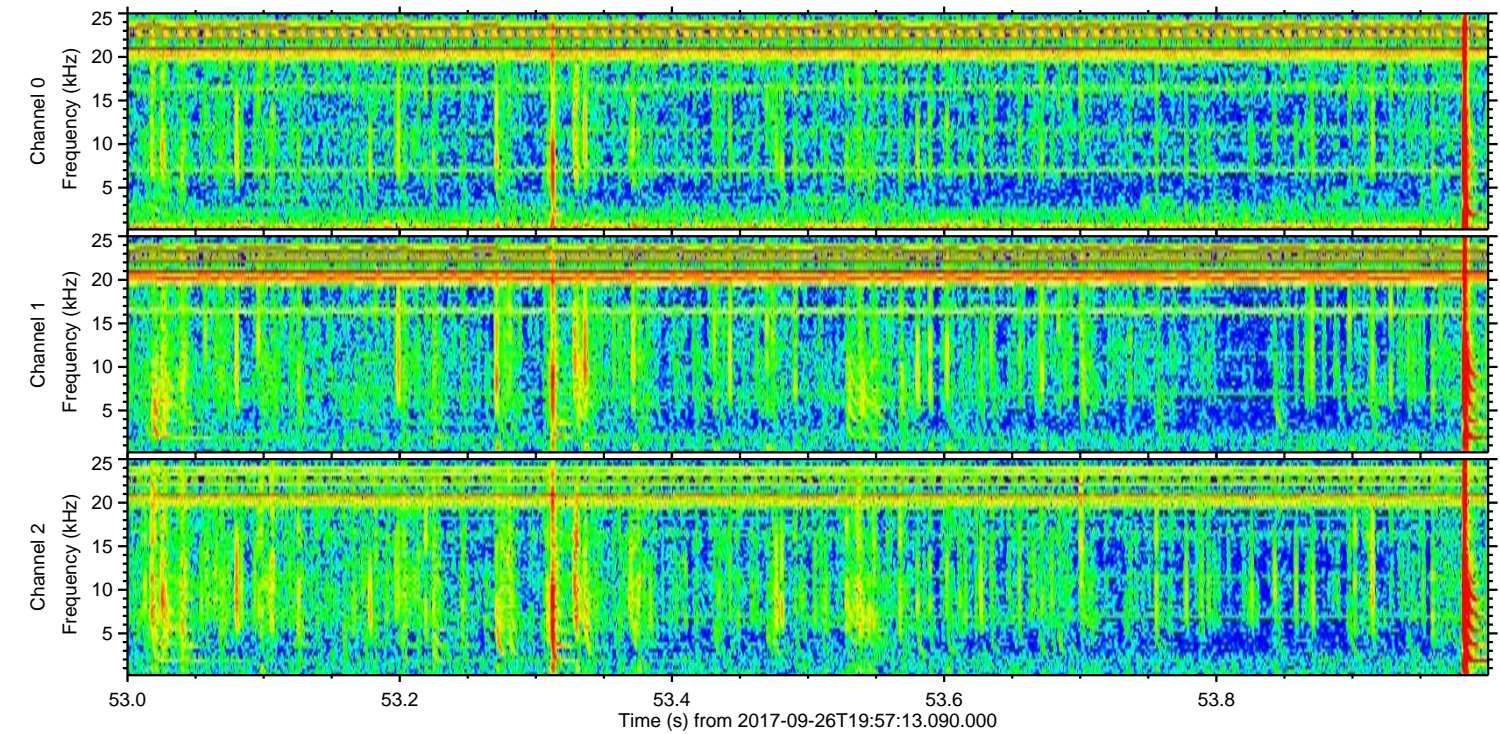
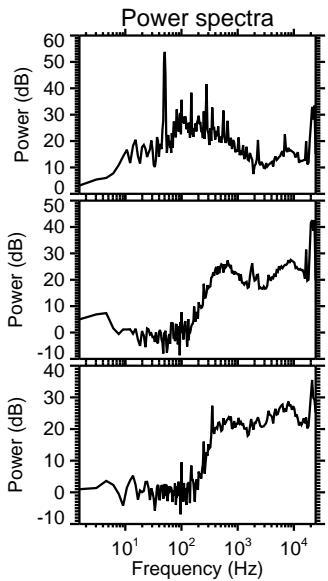
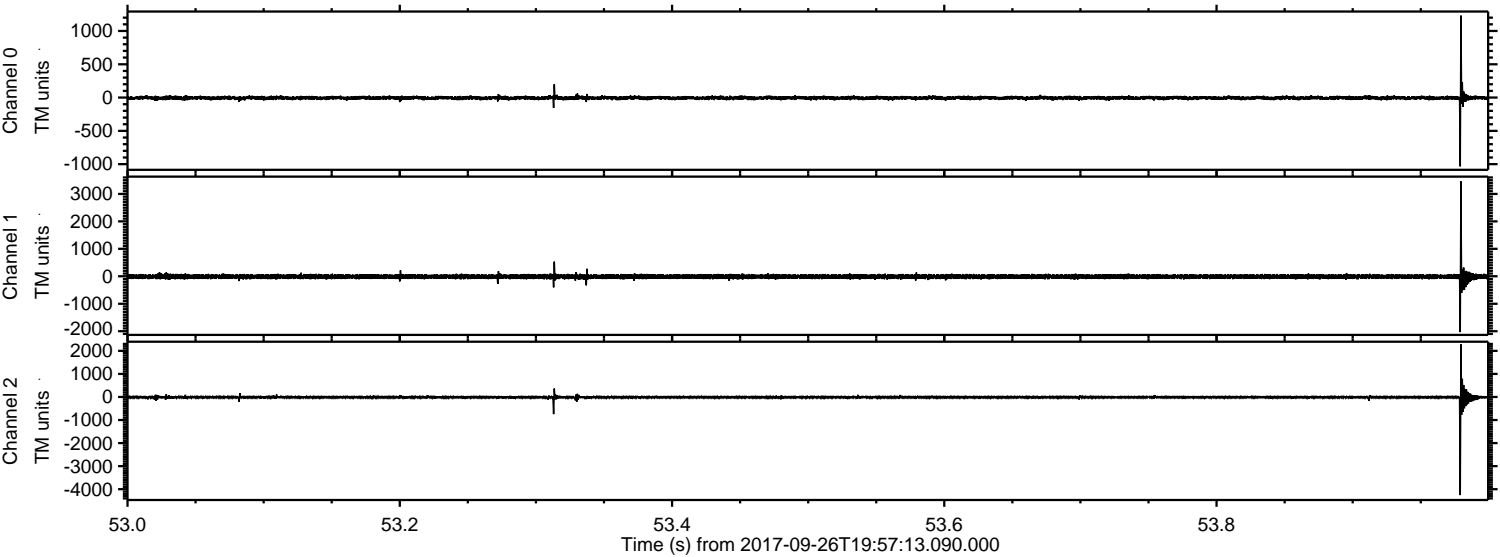

ELMAVAN 3D WAVEFORMS (Measured data sampled at 50 kHz) 51000 packets of 144 samples from 2017-09-26T19:57:13.090.000. Part 53/147

Processed Tue Sep 26 22:05:45 2017 by ELM ver.2012-10-06 from 001__elm20170926_195712__dat00.bin

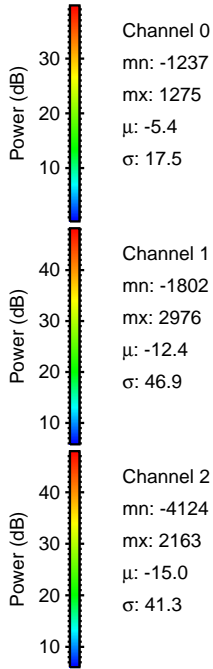
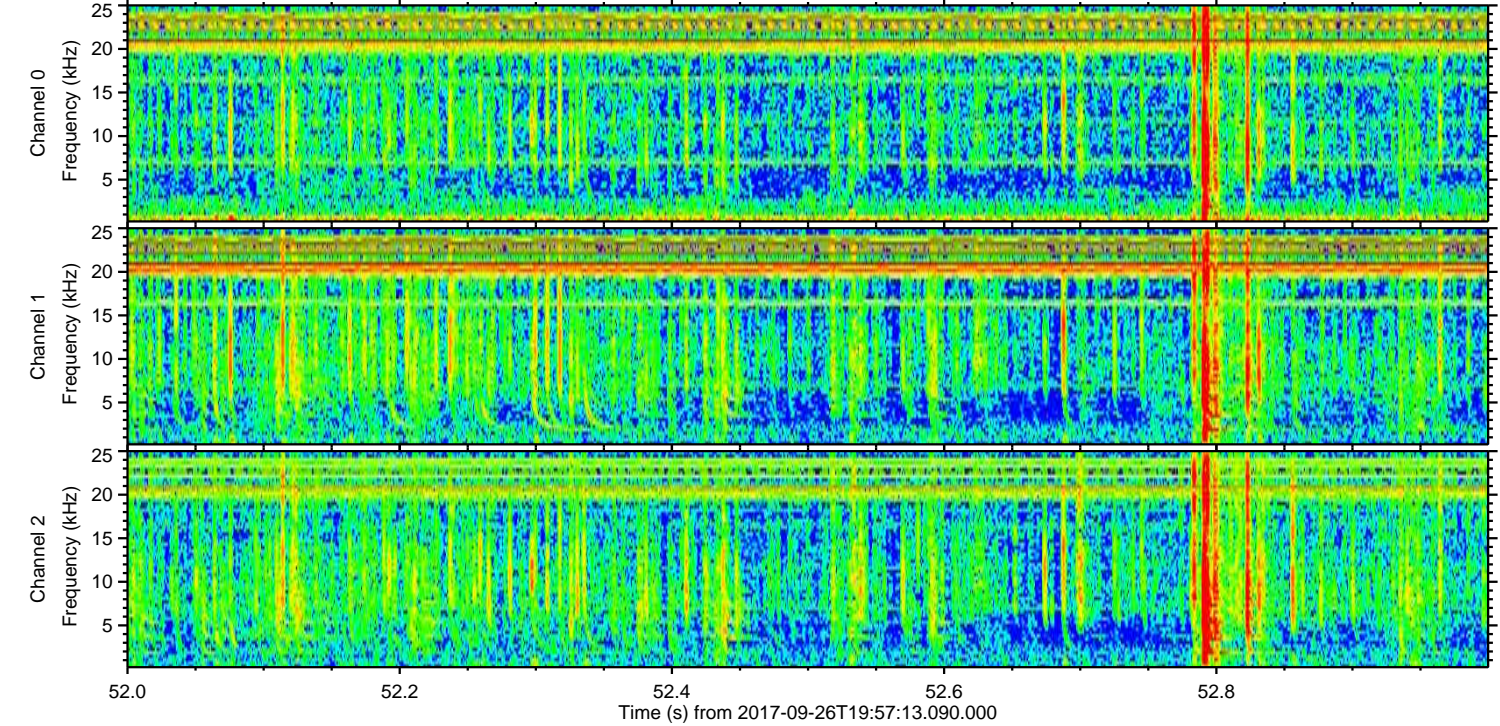
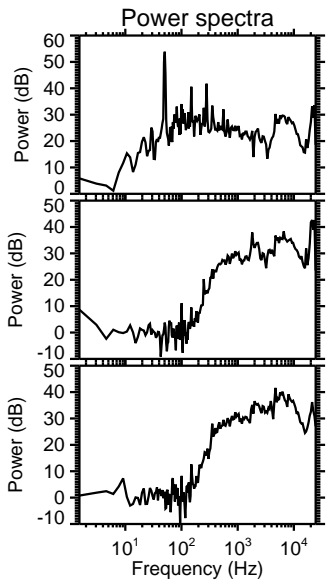
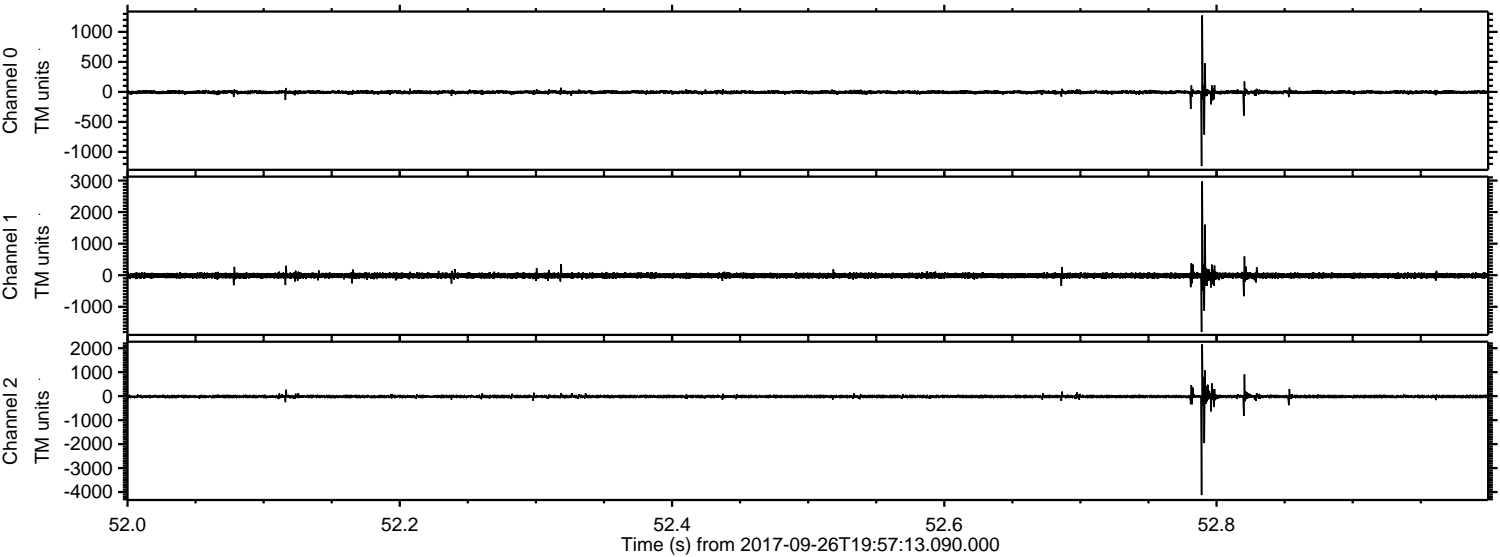

ELMAVAN 3D WAVEFORMS (Measured data sampled at 50 kHz) 51000 packets of 144 samples from 2017-09-26T19:57:13.090.000. Part 143/147

Processed Tue Sep 26 22:05:46 2017 by ELM ver.2012-10-06 from 001__elm20170926_195712__dat00.bin

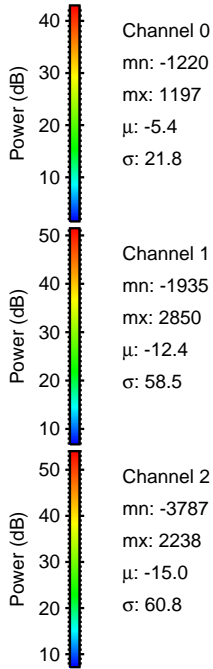
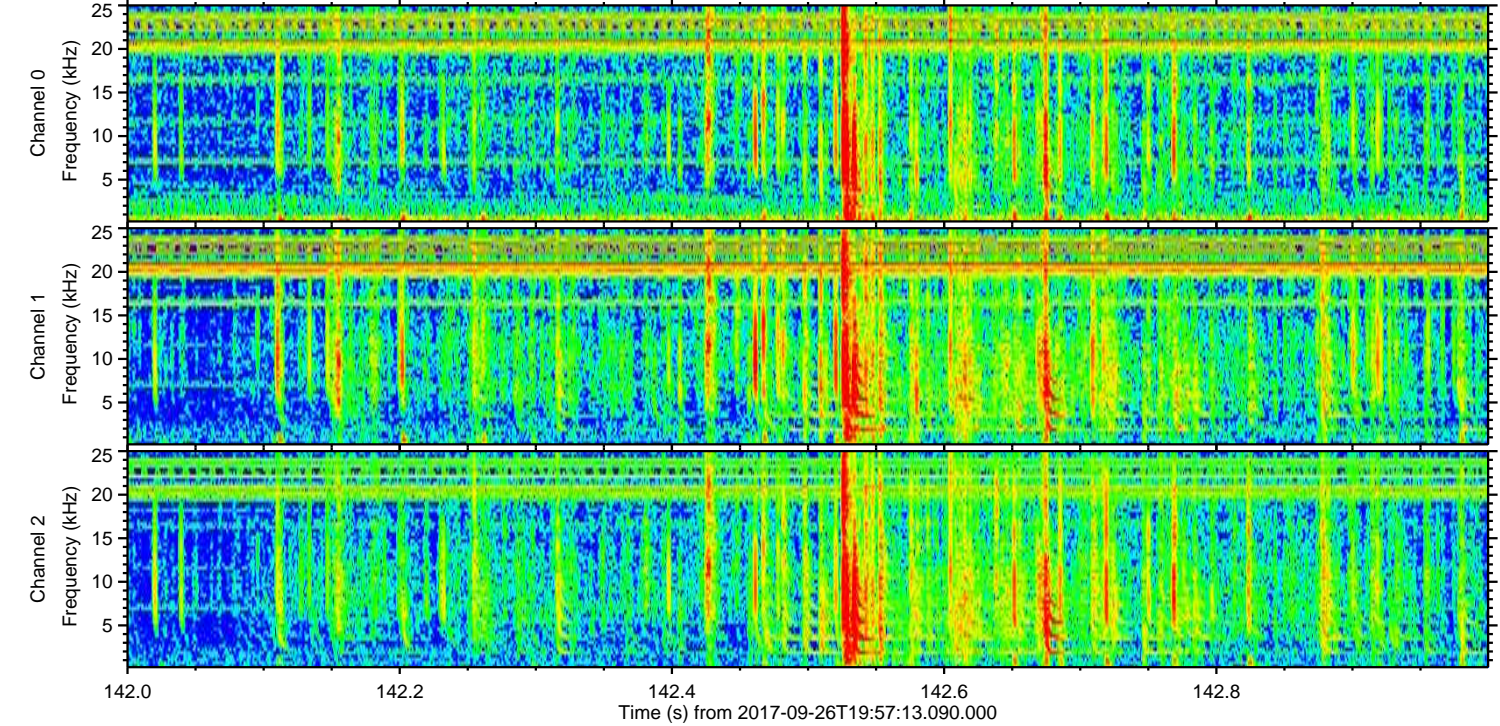
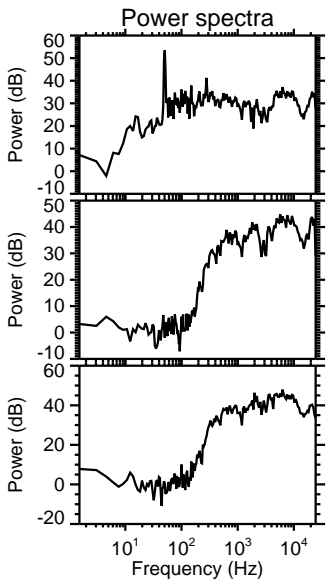
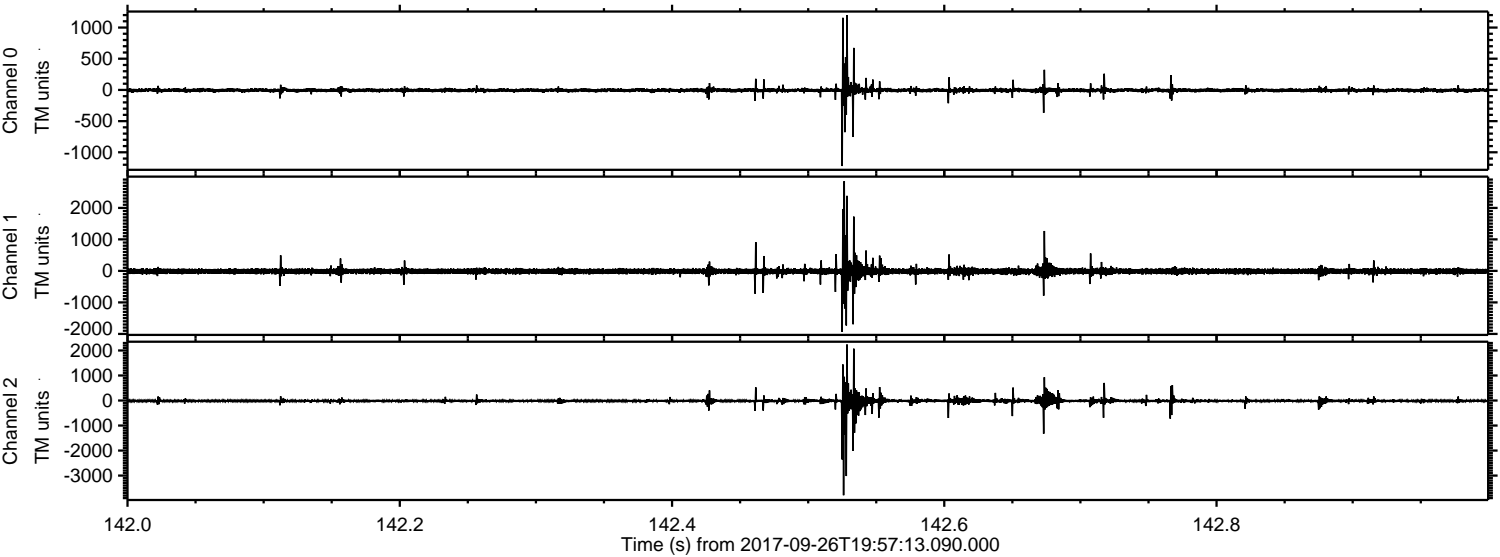

Channel 0
mn: -1220
mx: 1197
 μ : -5.4
 σ : 21.8

Channel 1
mn: -1935
mx: 2850
 μ : -12.4
 σ : 58.5

Channel 2
mn: -3787
mx: 2238
 μ : -15.0
 σ : 60.8

Processed Tue Sep 26 22:05:46 2017 by ELM ver.2012-10-06 from 001__elm20170926_195712__dat00.bin

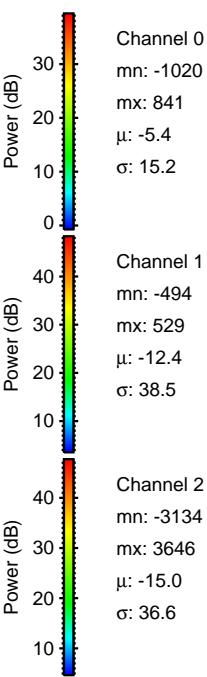
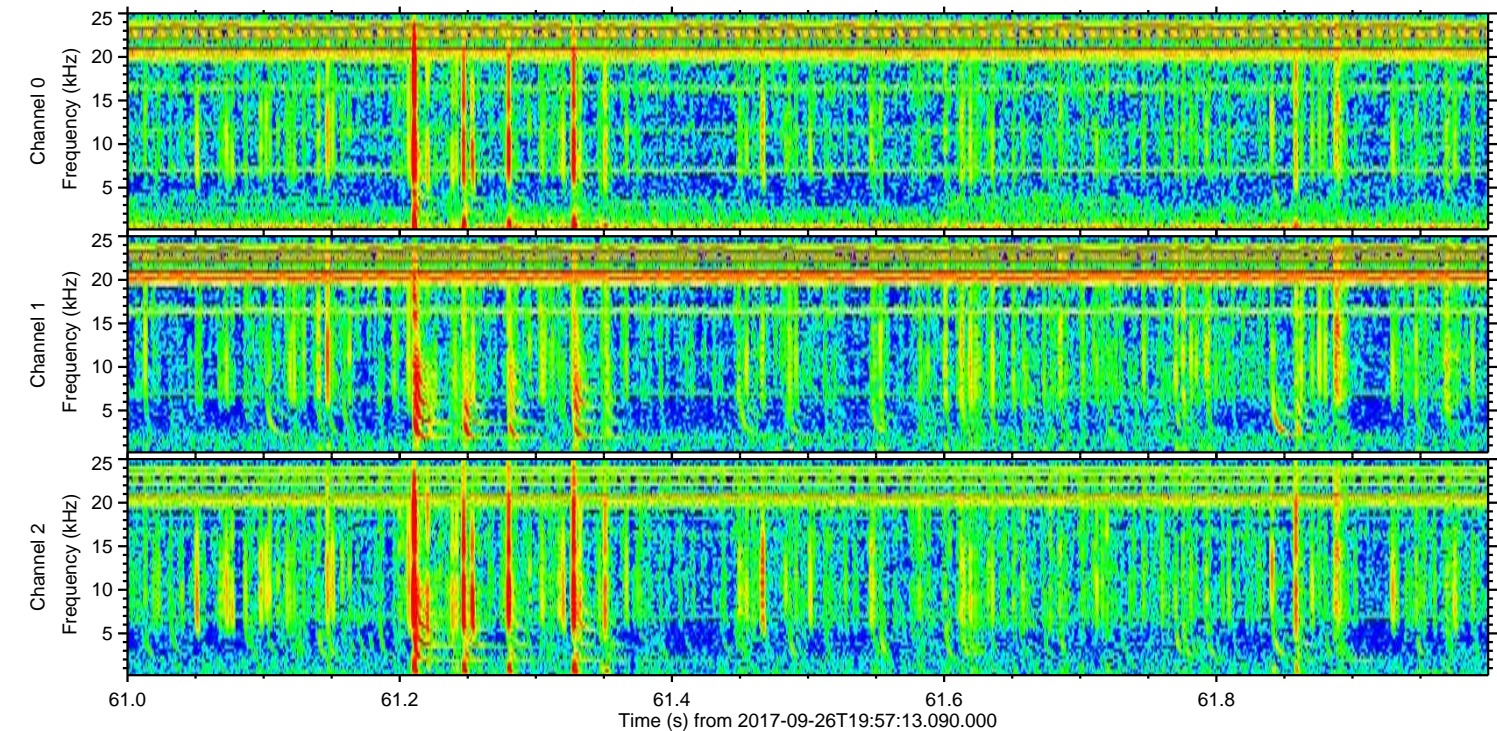
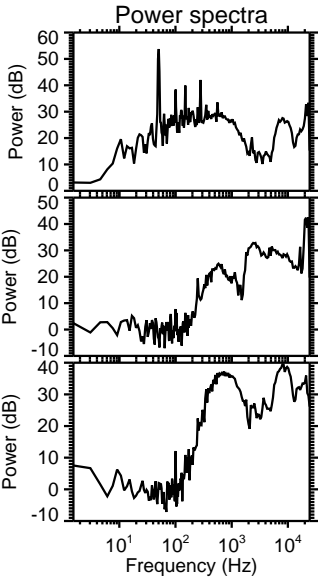
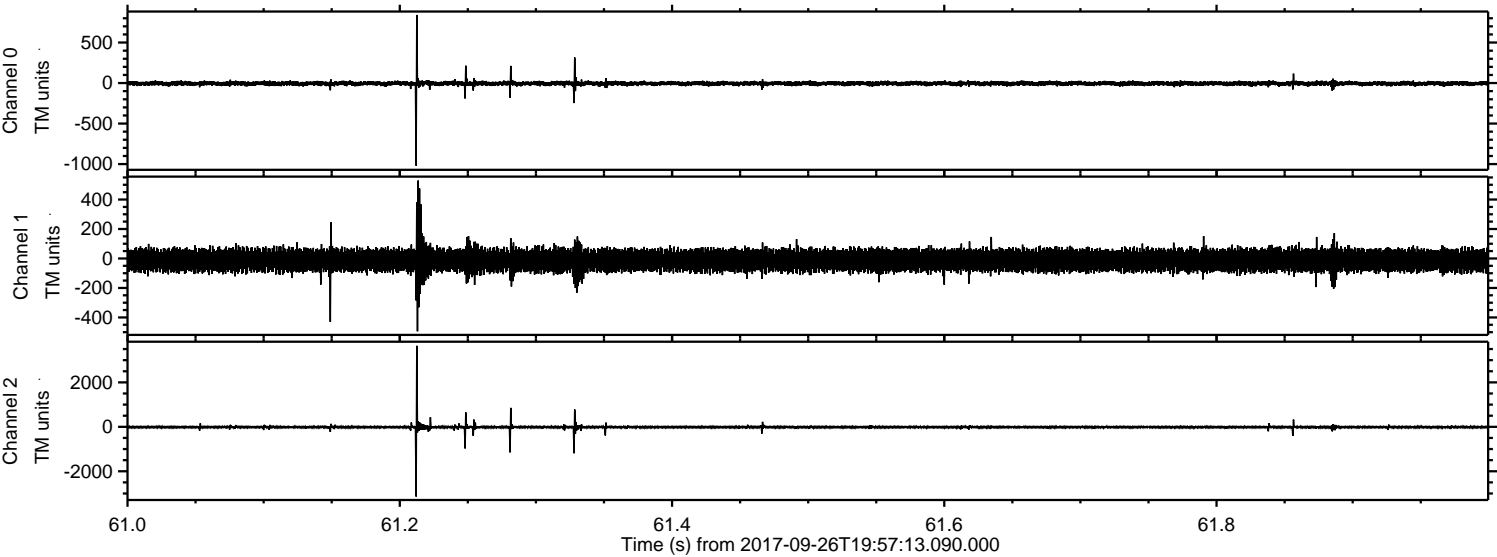

Processed Tue Sep 26 22:05:47 2017 by ELM ver.2012-10-06 from 001__elm20170926_195712__dat00.bin

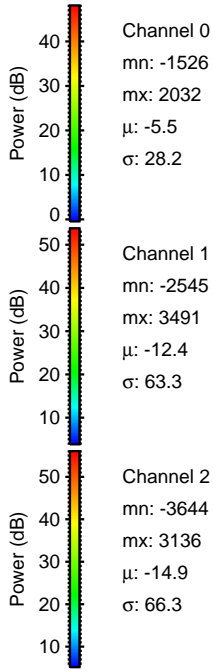
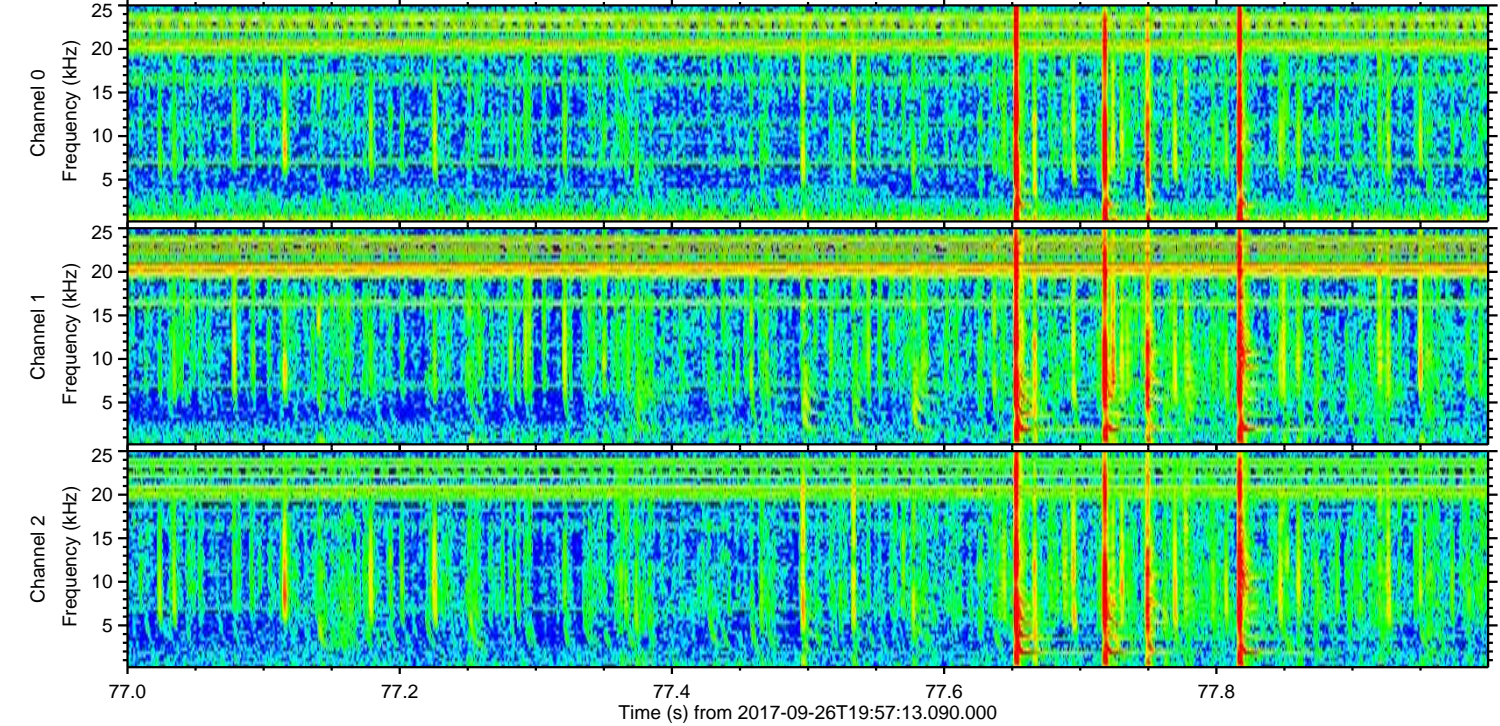
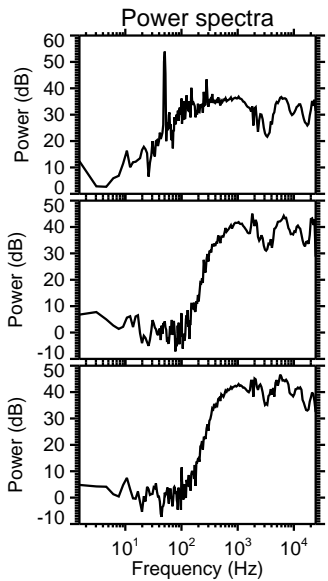
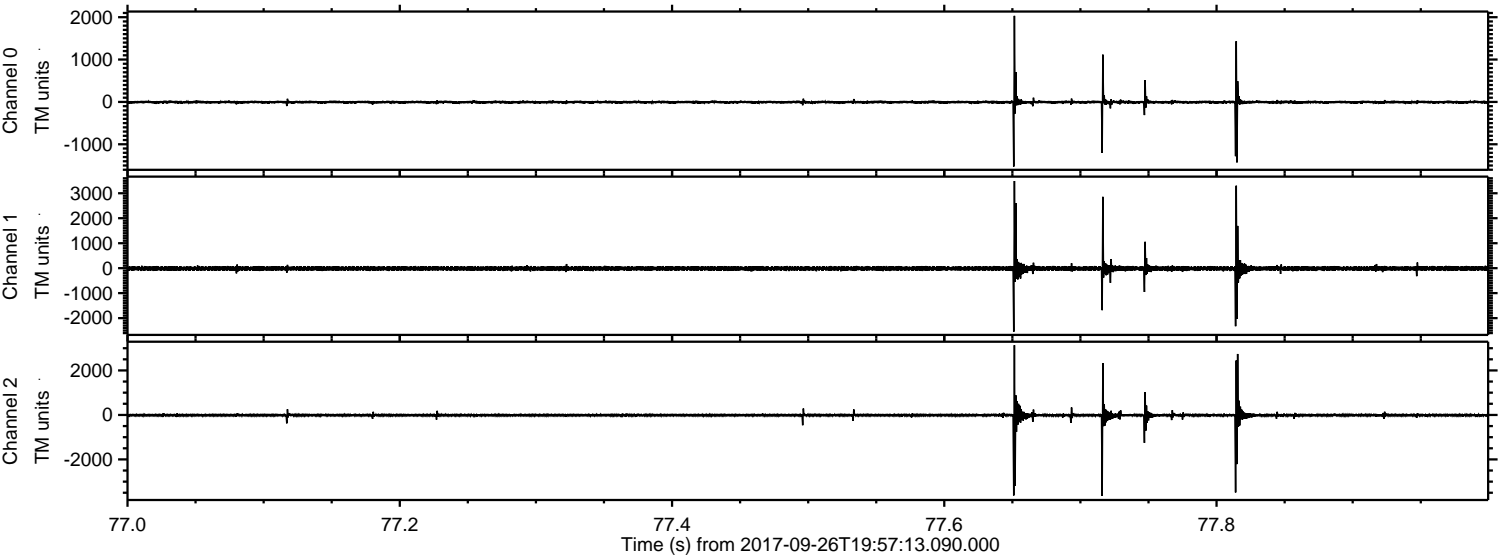

Channel 0
mn: -1526
mx: 2032
 μ : -5.5
 σ : 28.2

Channel 1
mn: -2545
mx: 3491
 μ : -12.4
 σ : 63.3

Channel 2
mn: -3644
mx: 3136
 μ : -14.9
 σ : 66.3

Processed Tue Sep 26 22:05:48 2017 by ELM ver.2012-10-06 from 001__elm20170926_195712__dat00.bin

