

ELMAVAN 3D WAVEFORMS (Measured data sampled at 50 kHz) 50999 packets of 144 samples from 2017-09-26T05:21:36.422.000.

Processed Tue Sep 26 07:29:28 2017 by ELM ver.2012-10-06 from 001__elm20170926_052135__dat00.bin

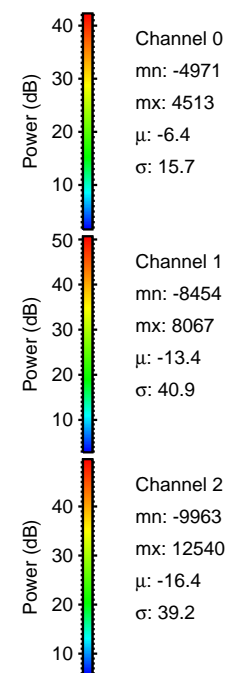
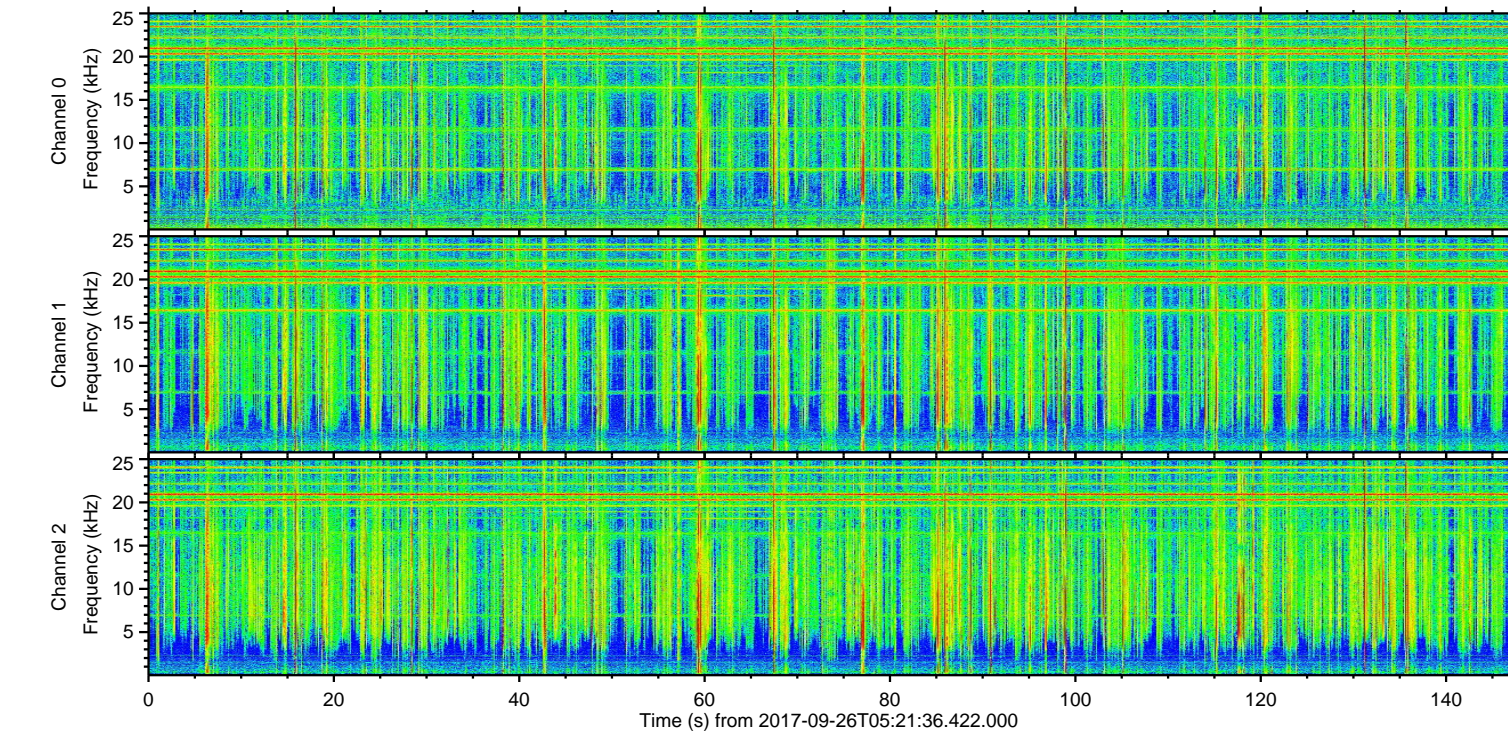
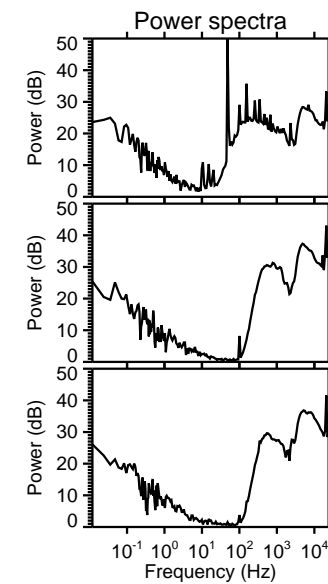
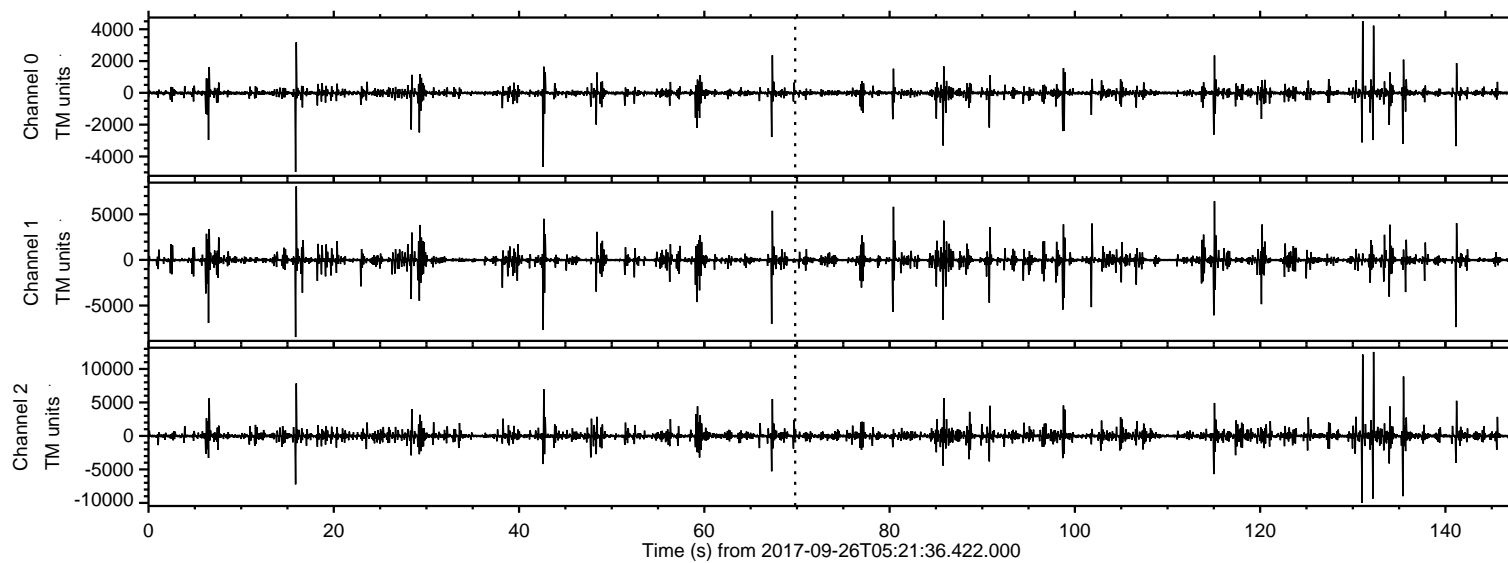

ELMAVAN 3D WAVEFORMS (Measured data sampled at 50 kHz) 50999 packets of 144 samples from 2017-09-26T05:21:36.422.000. Part 133/147

Processed Tue Sep 26 07:29:35 2017 by ELM ver.2012-10-06 from 001__elm20170926_052135__dat00.bin

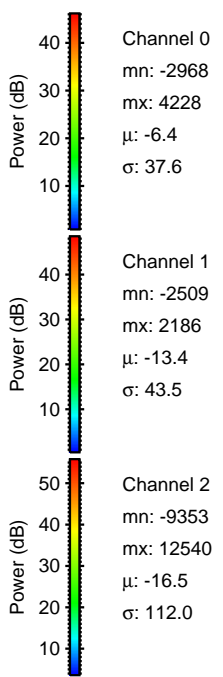
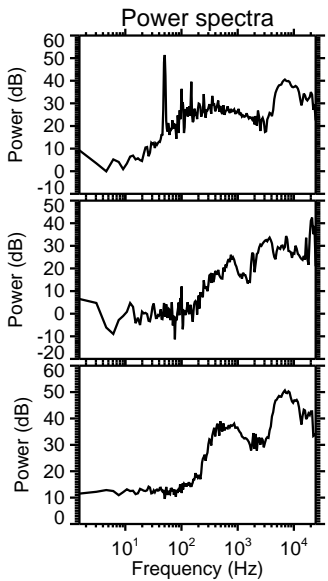
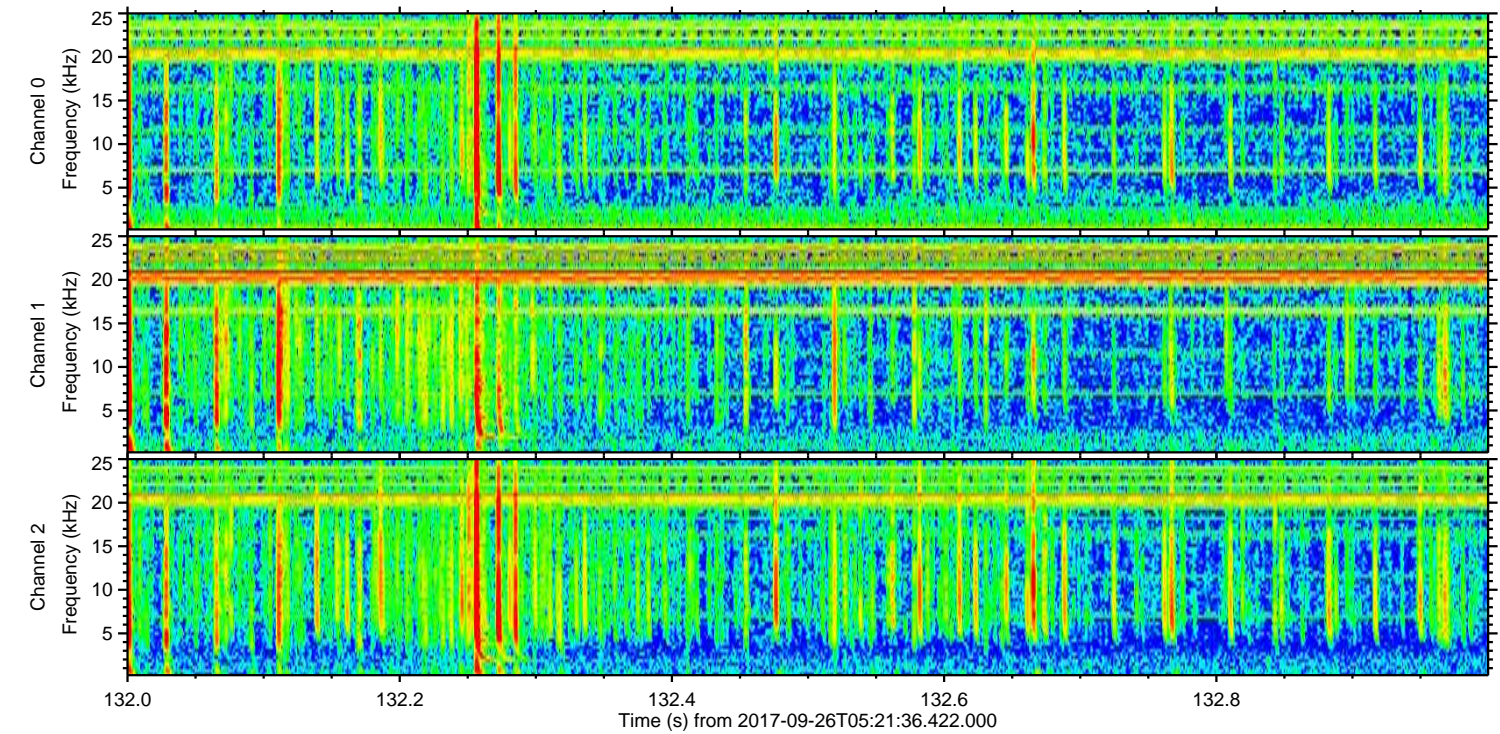
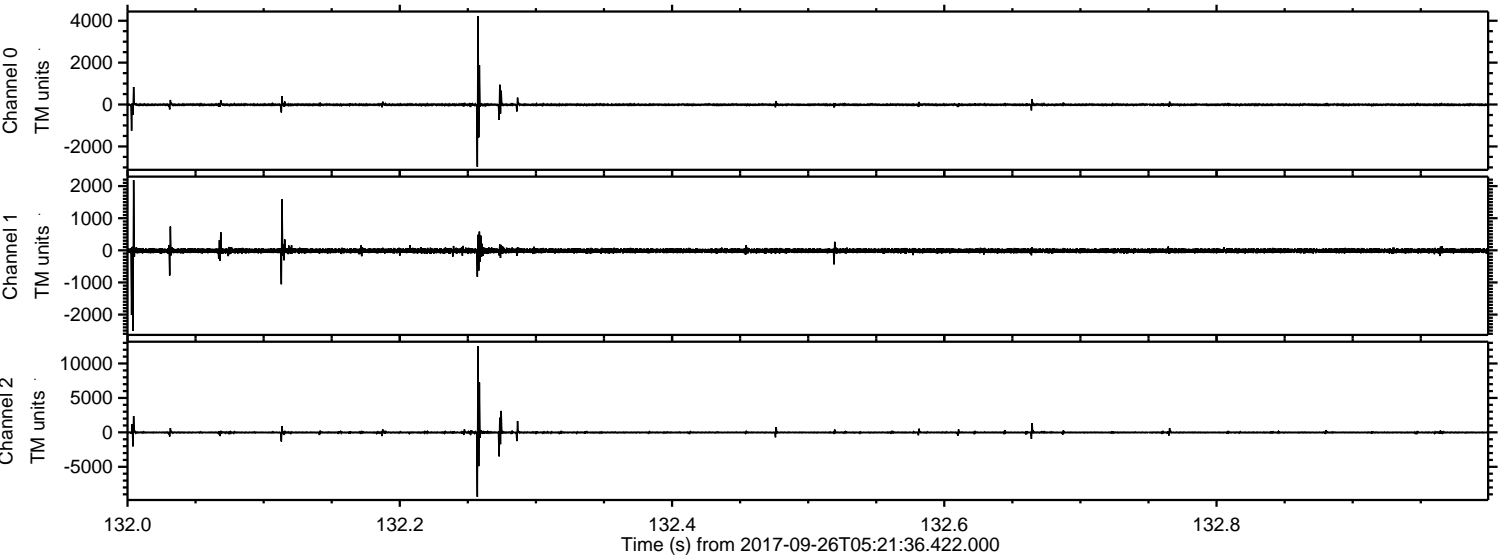

ELMAVAN 3D WAVEFORMS (Measured data sampled at 50 kHz) 50999 packets of 144 samples from 2017-09-26T05:21:36.422.000. Part 132/147

Processed Tue Sep 26 07:29:36 2017 by ELM ver.2012-10-06 from 001__elm20170926_052135__dat00.bin

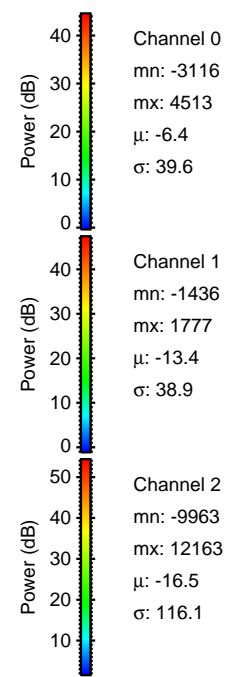
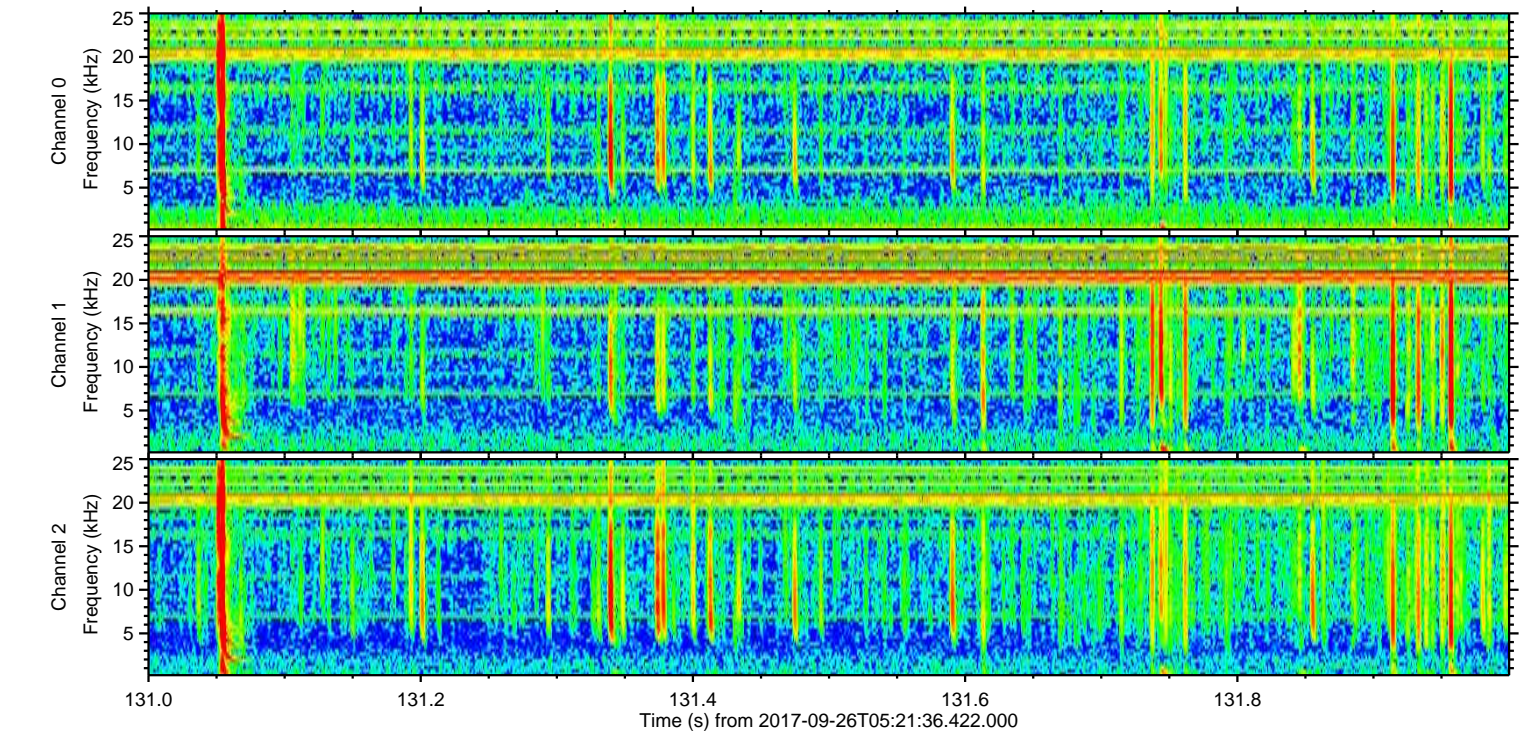
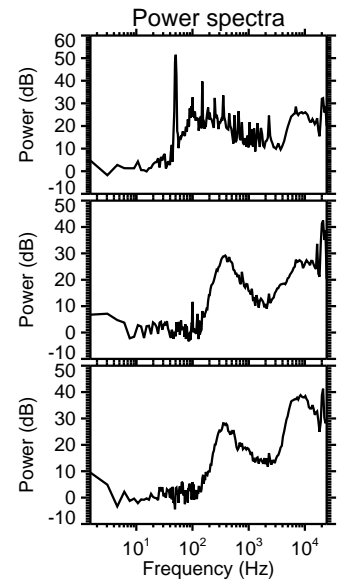
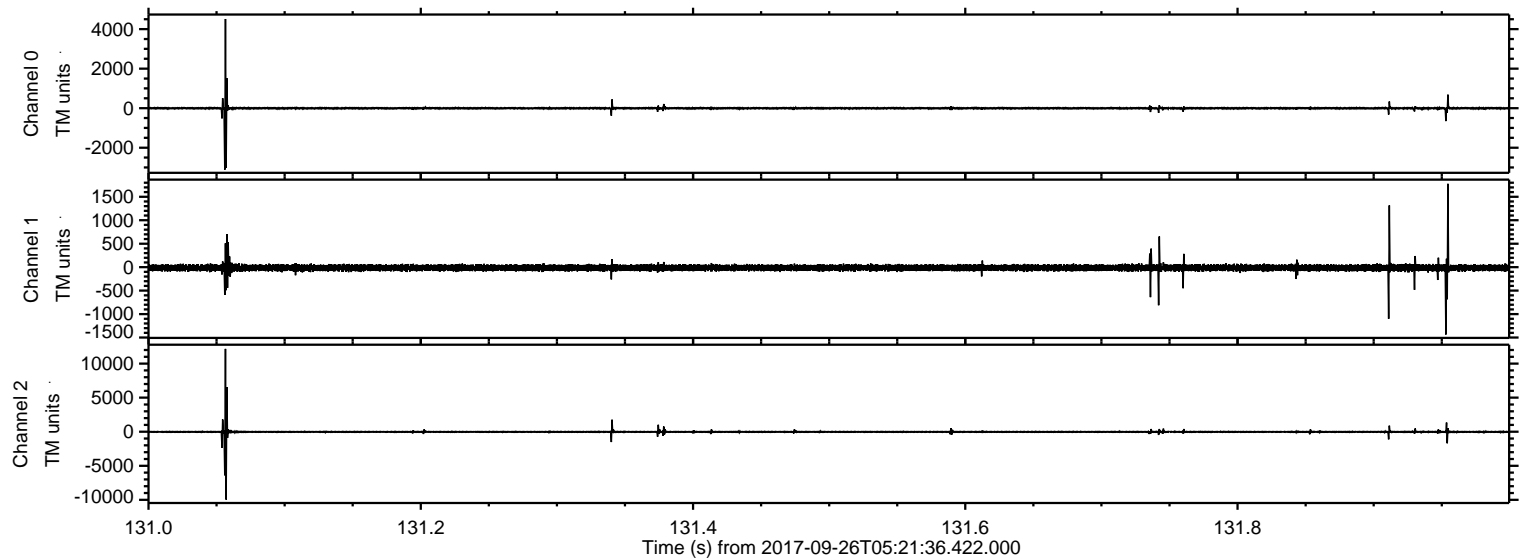

ELMAVAN 3D WAVEFORMS (Measured data sampled at 50 kHz) 50999 packets of 144 samples from 2017-09-26T05:21:36.422.000. Part 136/147

Processed Tue Sep 26 07:29:36 2017 by ELM ver.2012-10-06 from 001__elm20170926_052135__dat00.bin

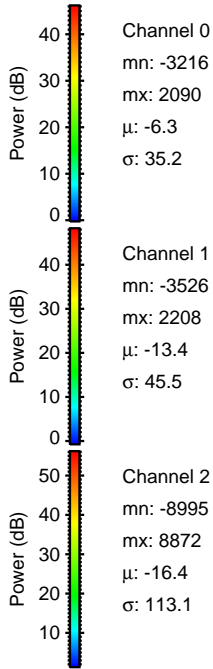
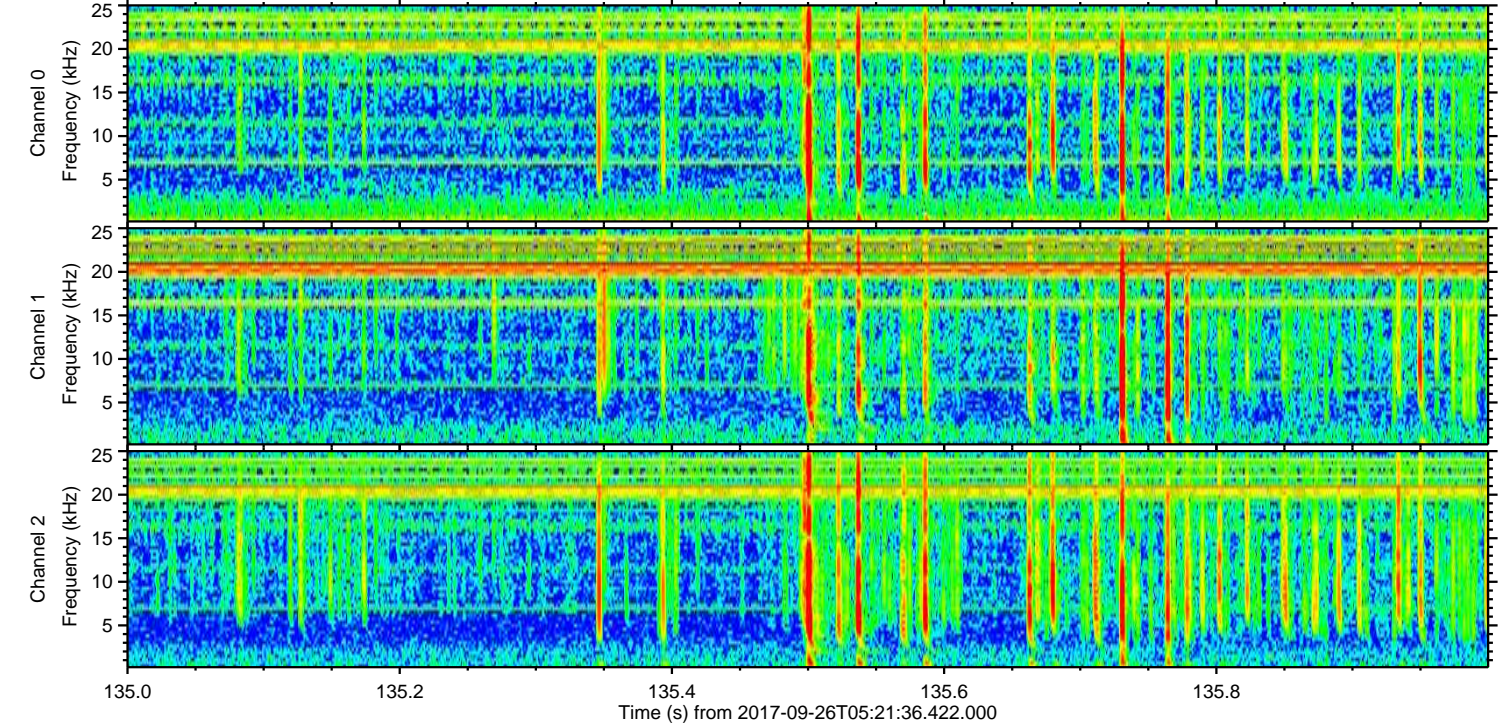
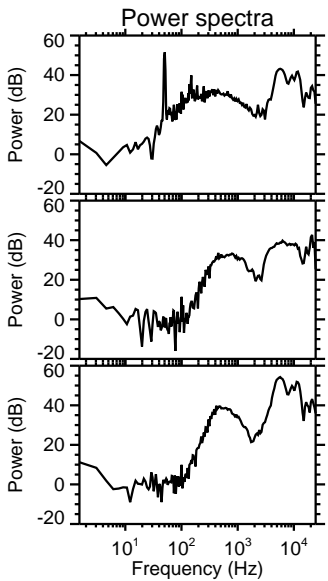
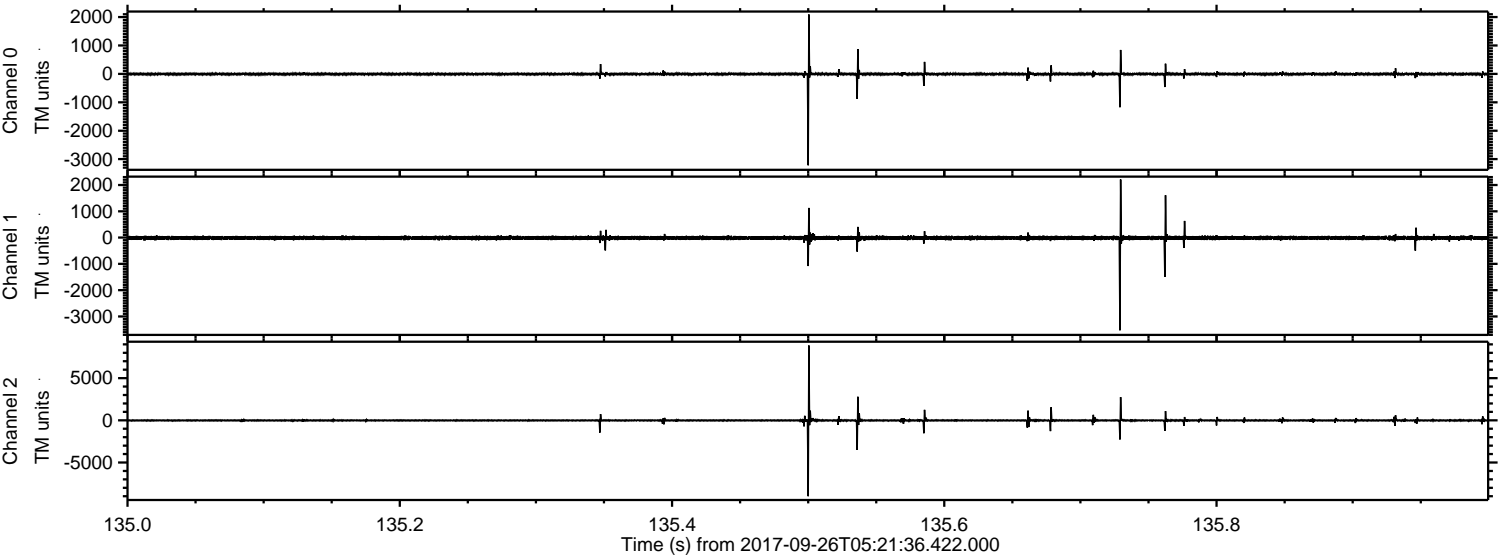

Processed Tue Sep 26 07:29:37 2017 by ELM ver.2012-10-06 from 001__elm20170926_052135__dat00.bin

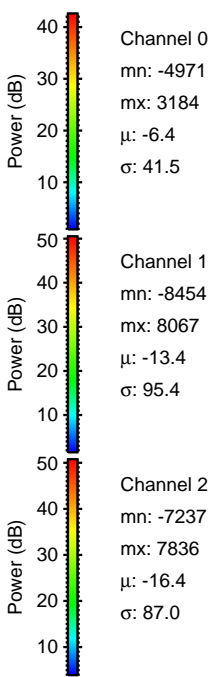
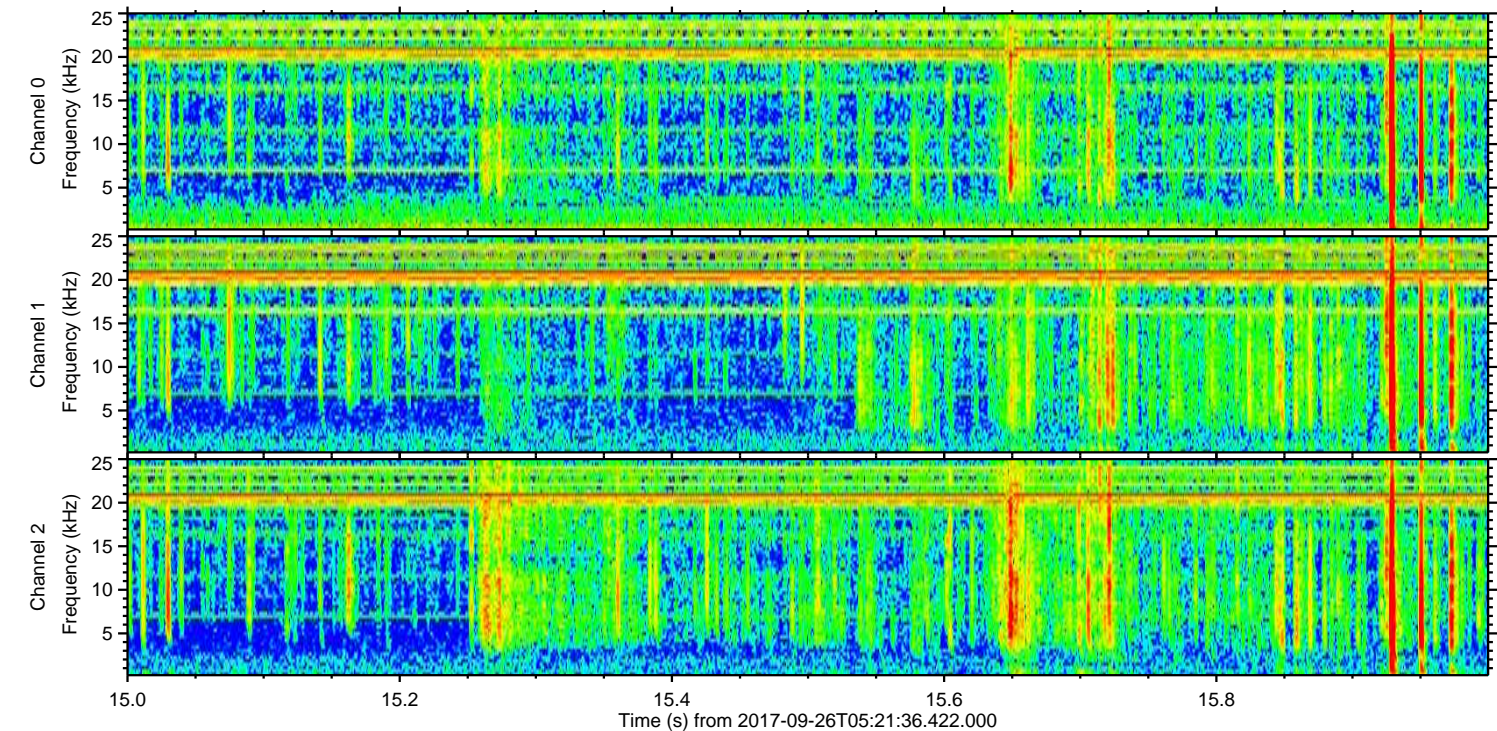
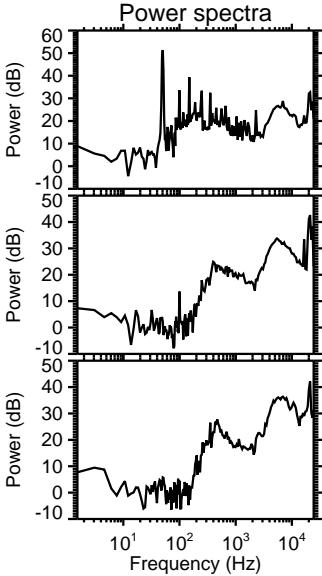
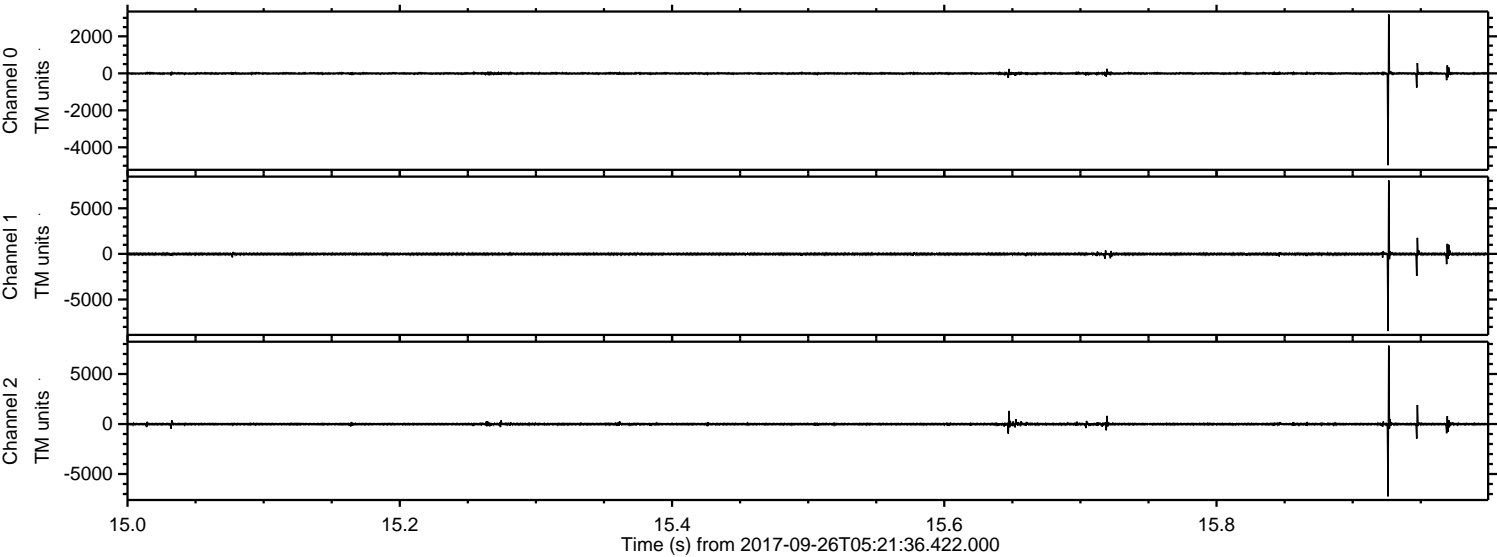

Channel 0
mn: -4971
mx: 3184
 μ : -6.4
 σ : 41.5

Channel 1
mn: -8454
mx: 8067
 μ : -13.4
 σ : 95.4

Channel 2
mn: -7237
mx: 7836
 μ : -16.4
 σ : 87.0

Processed Tue Sep 26 07:29:38 2017 by ELM ver.2012-10-06 from 001__elm20170926_052135__dat00.bin

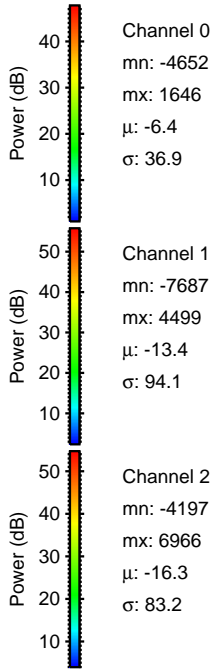
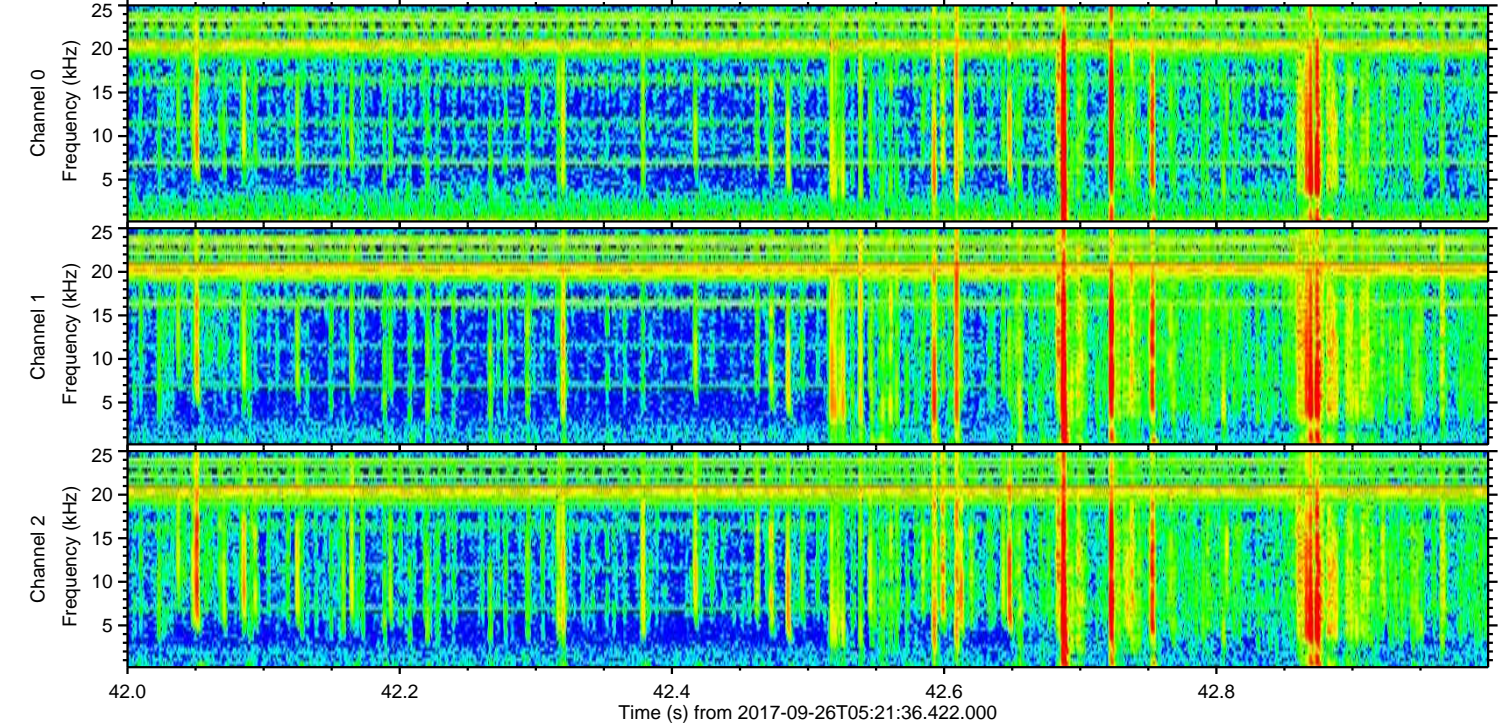
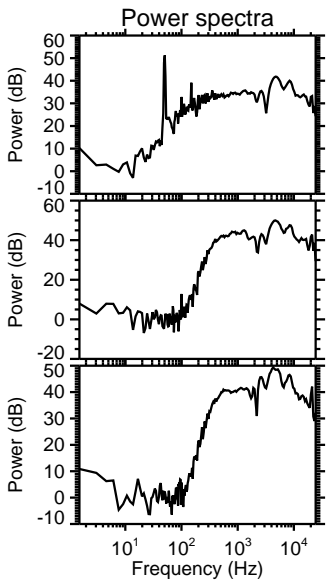
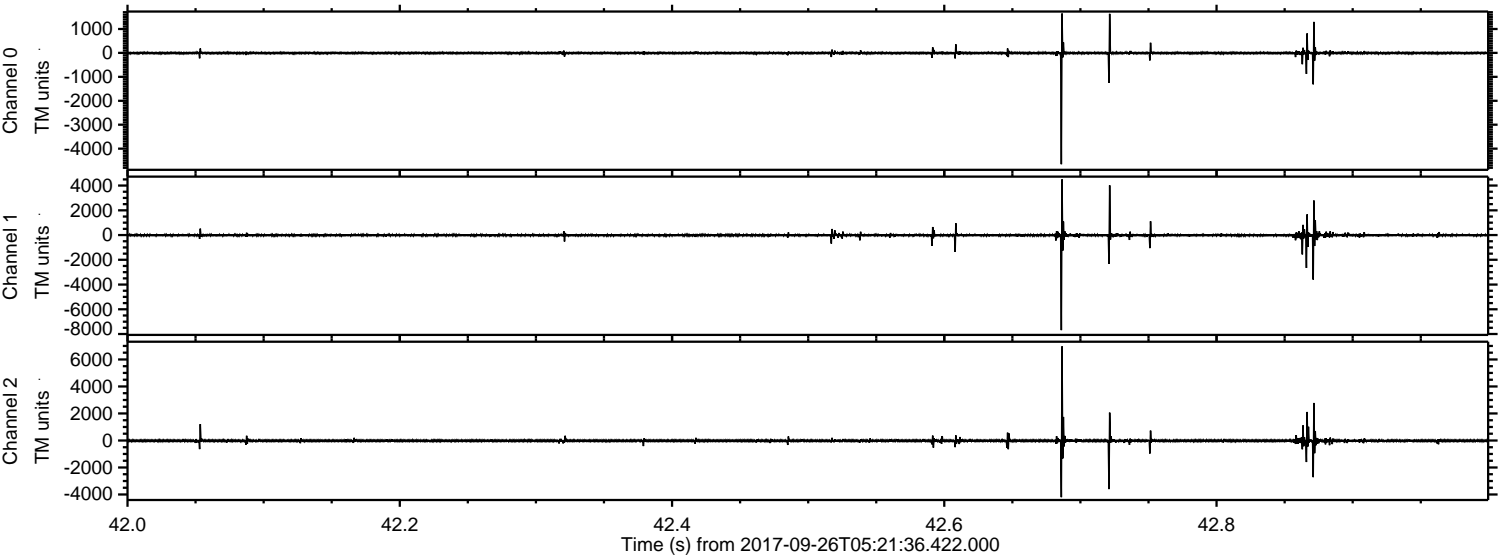

ELMAVAN 3D WAVEFORMS (Measured data sampled at 50 kHz) 50999 packets of 144 samples from 2017-09-26T05:21:36.422.000. Part 142/147

Processed Tue Sep 26 07:29:39 2017 by ELM ver.2012-10-06 from 001__elm20170926_052135__dat00.bin

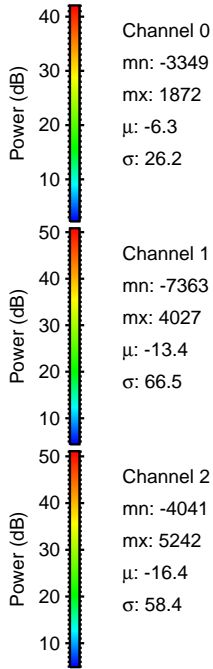
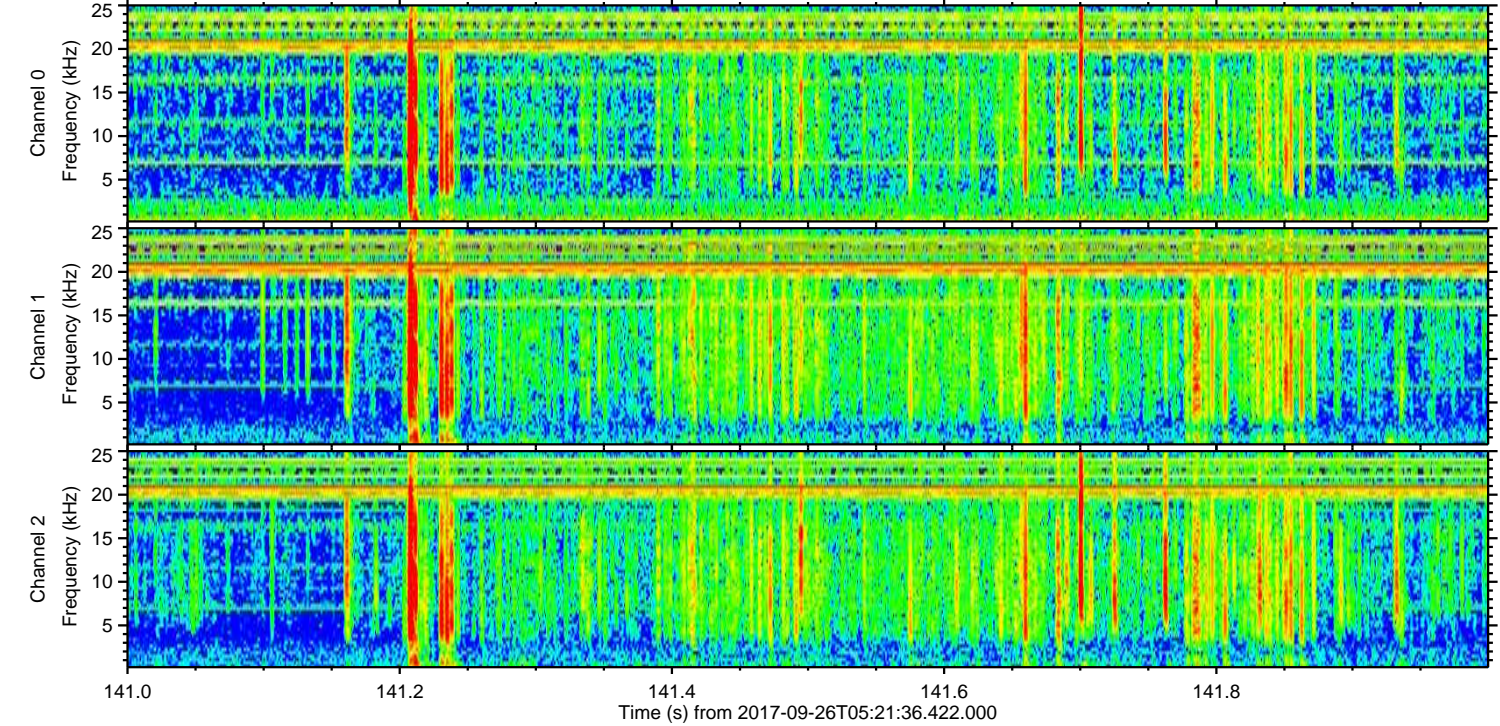
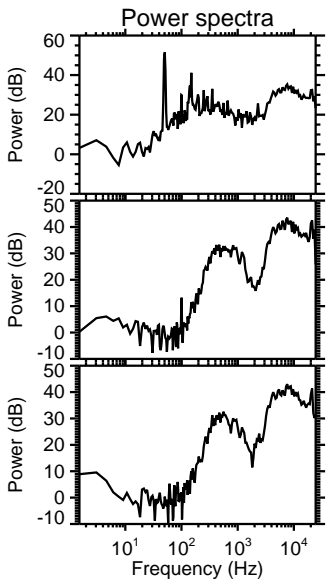
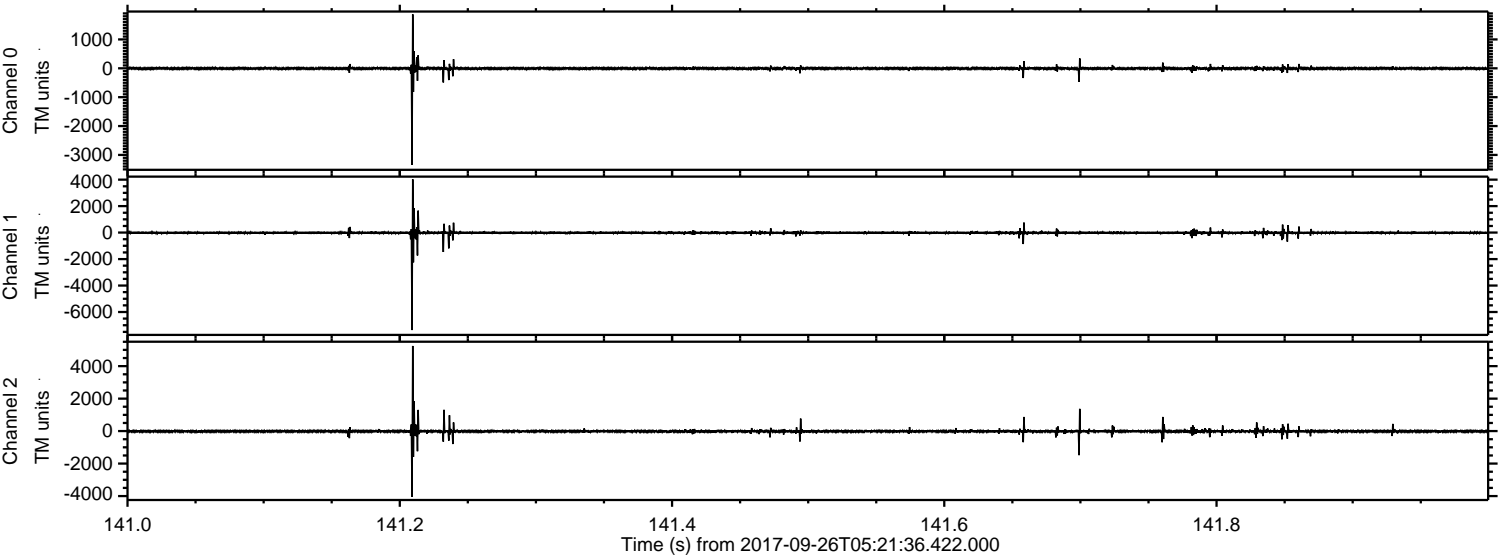

Processed Tue Sep 26 07:29:39 2017 by ELM ver.2012-10-06 from 001__elm20170926_052135__dat00.bin

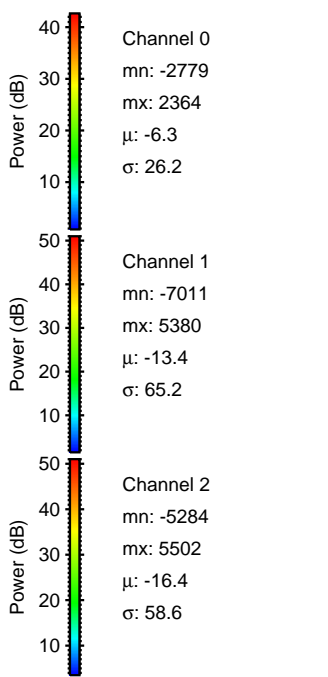
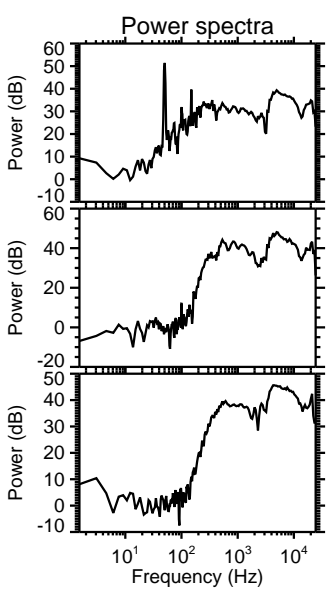
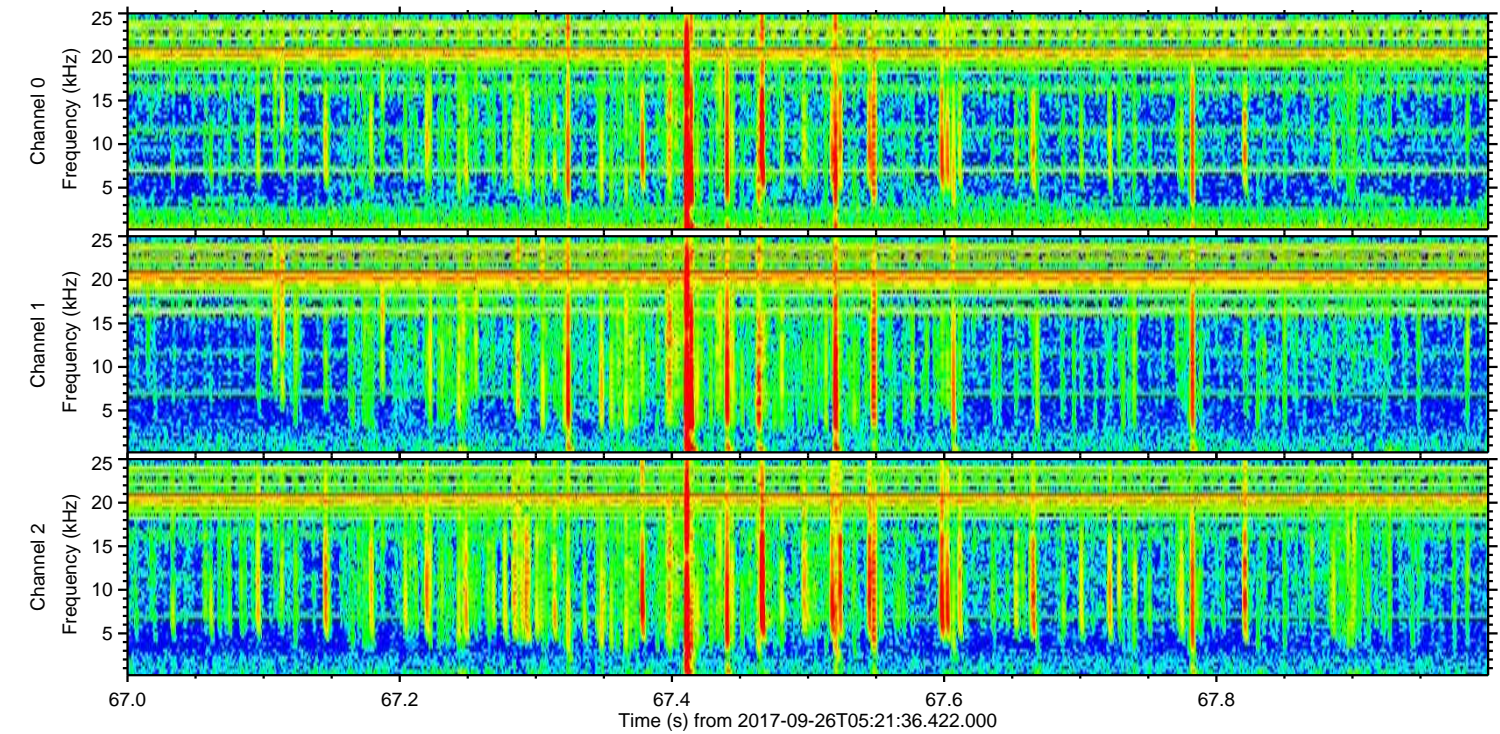
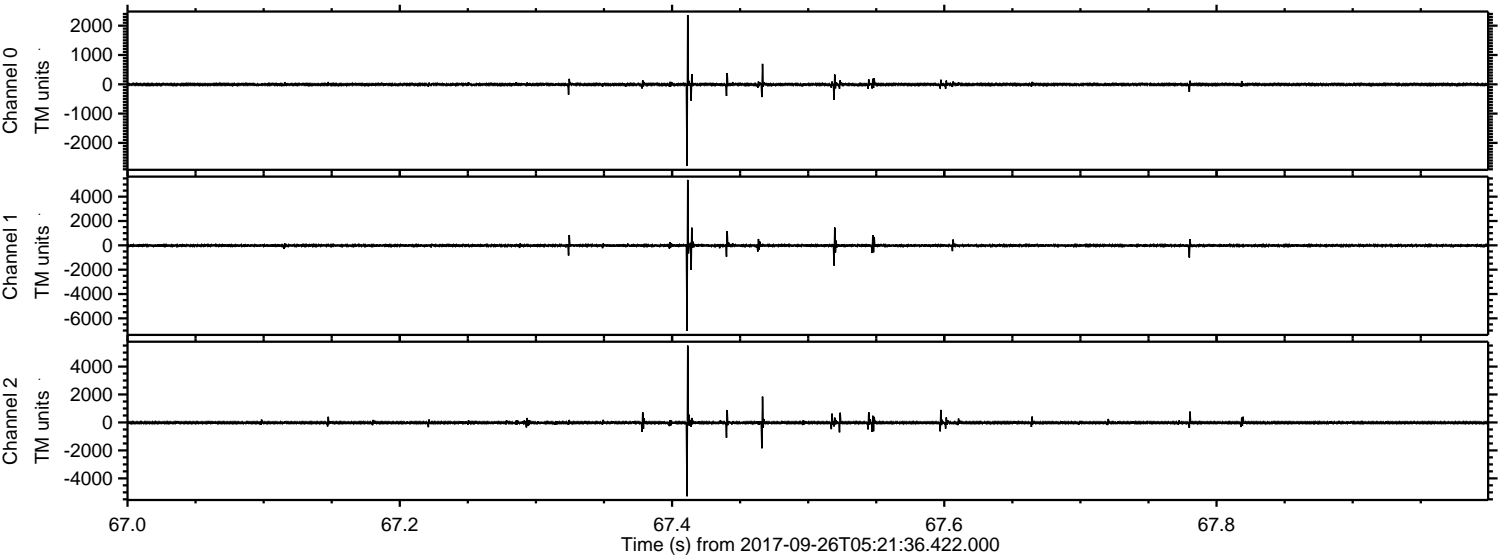

Processed Tue Sep 26 07:29:40 2017 by ELM ver.2012-10-06 from 001__elm20170926_052135__dat00.bin

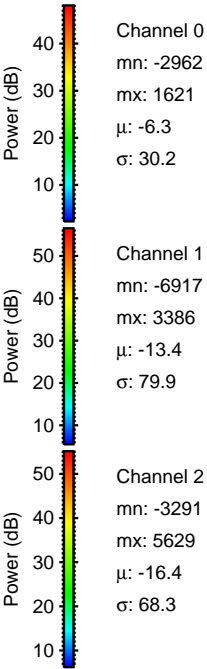
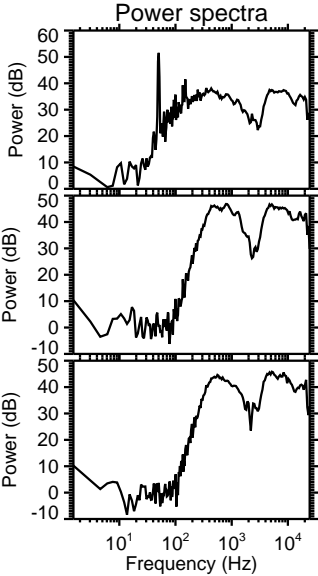
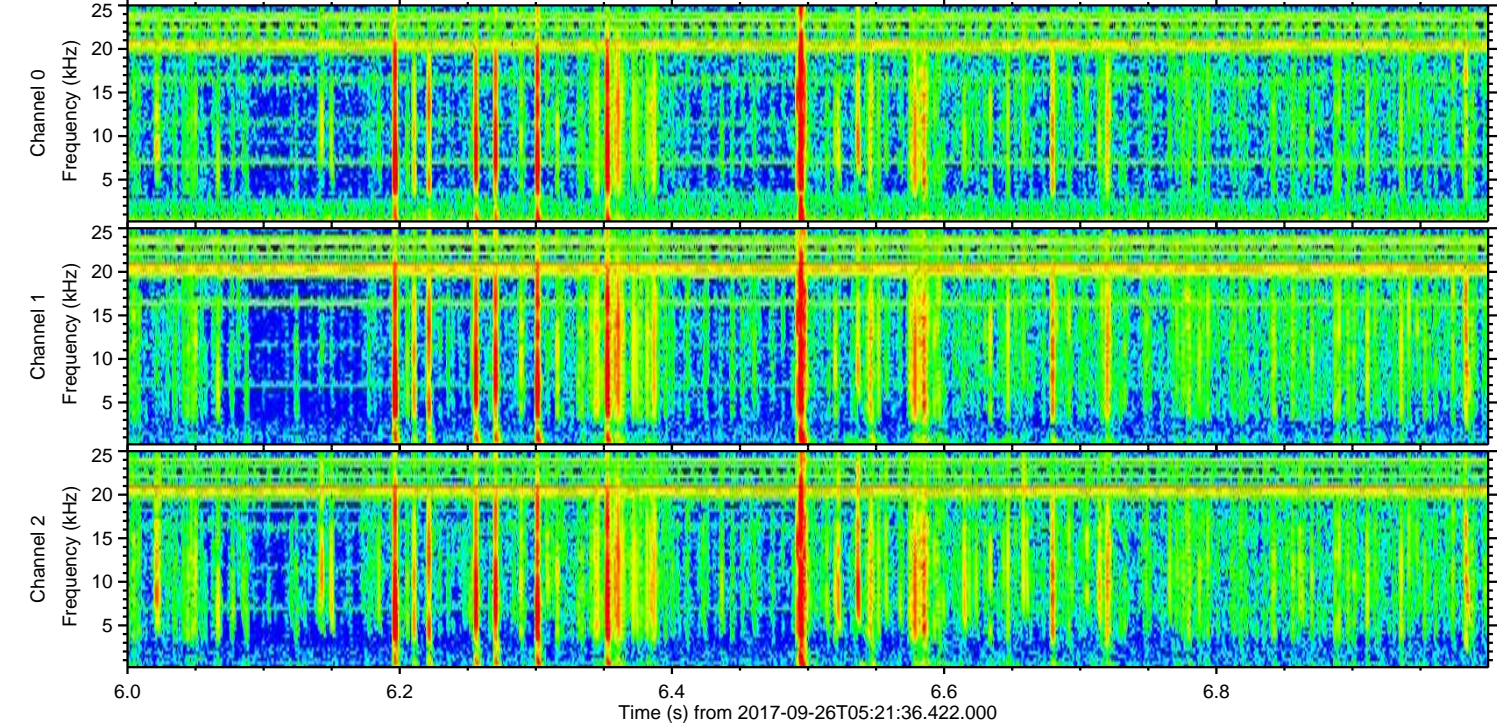
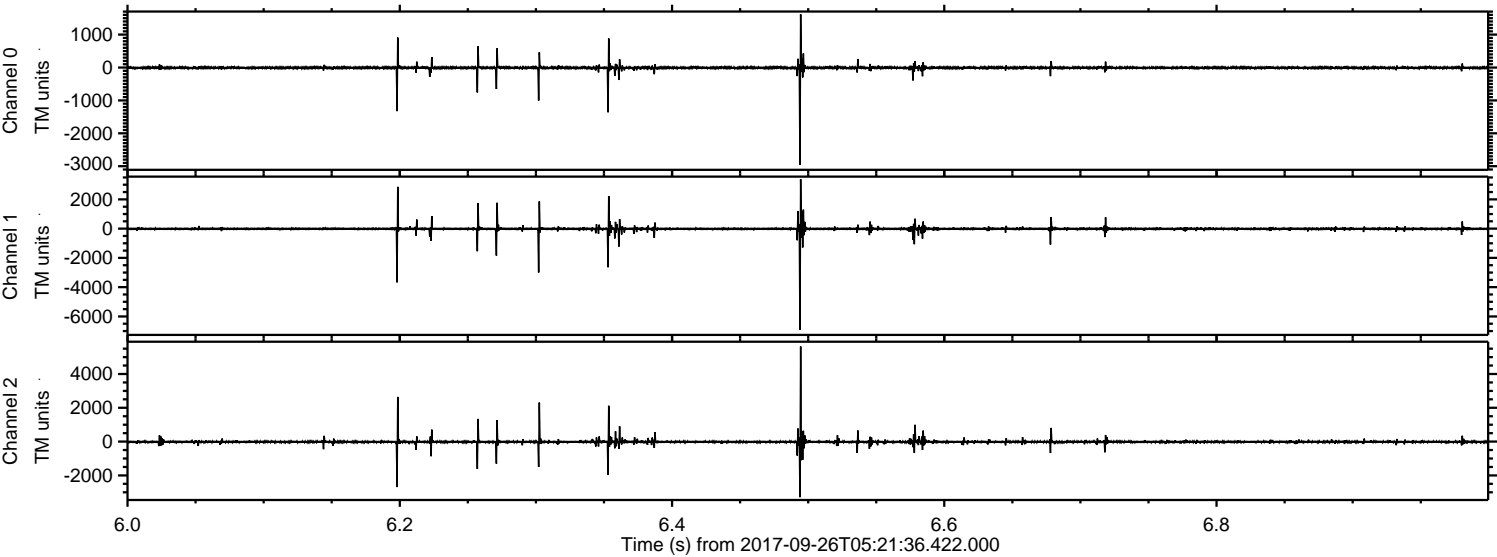

Processed Tue Sep 26 07:29:41 2017 by ELM ver.2012-10-06 from 001__elm20170926_052135__dat00.bin

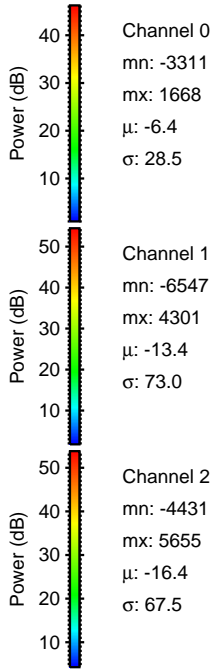
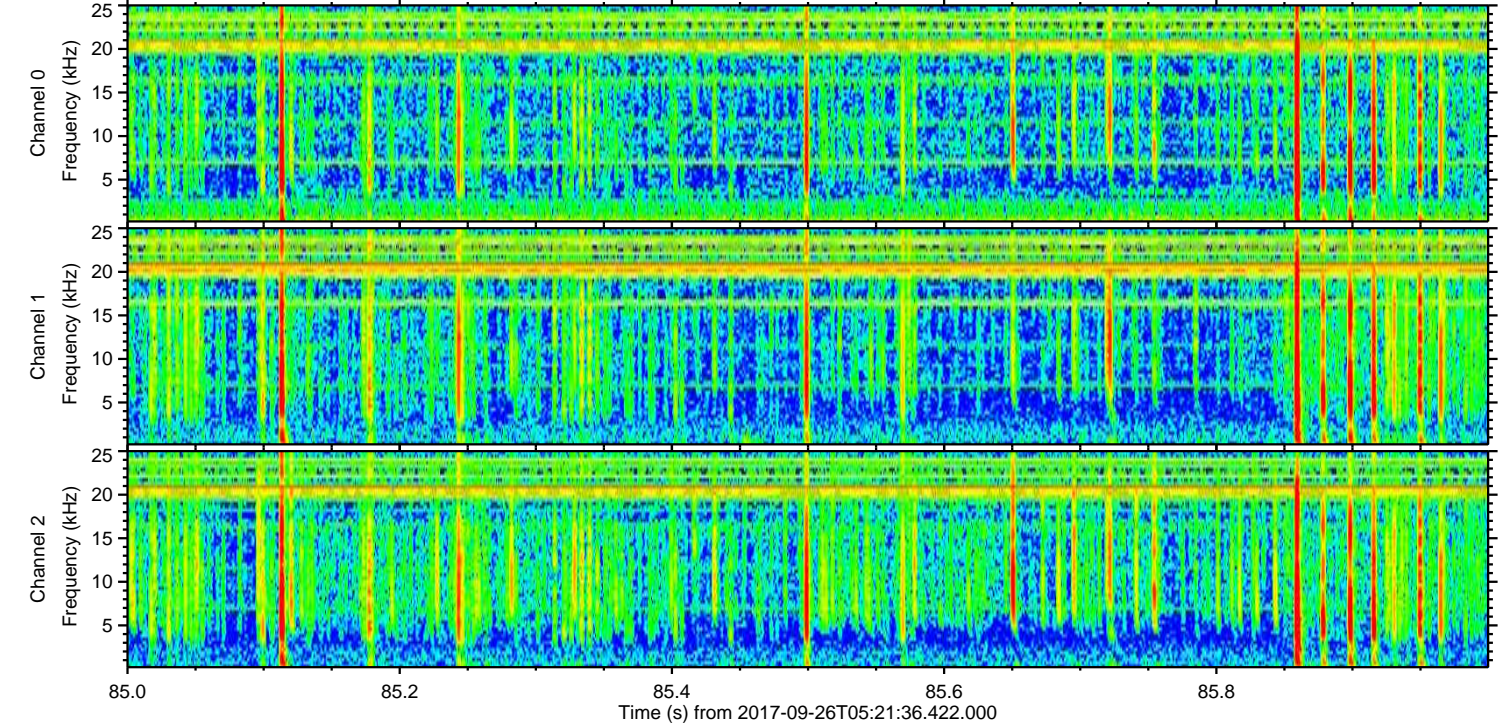
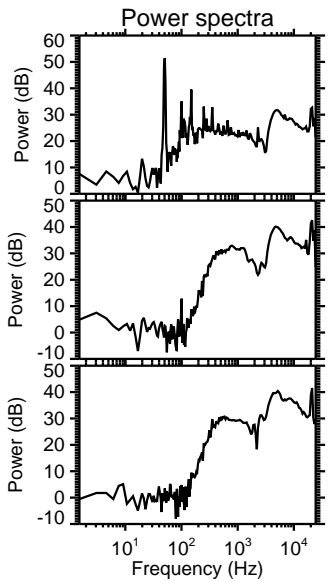
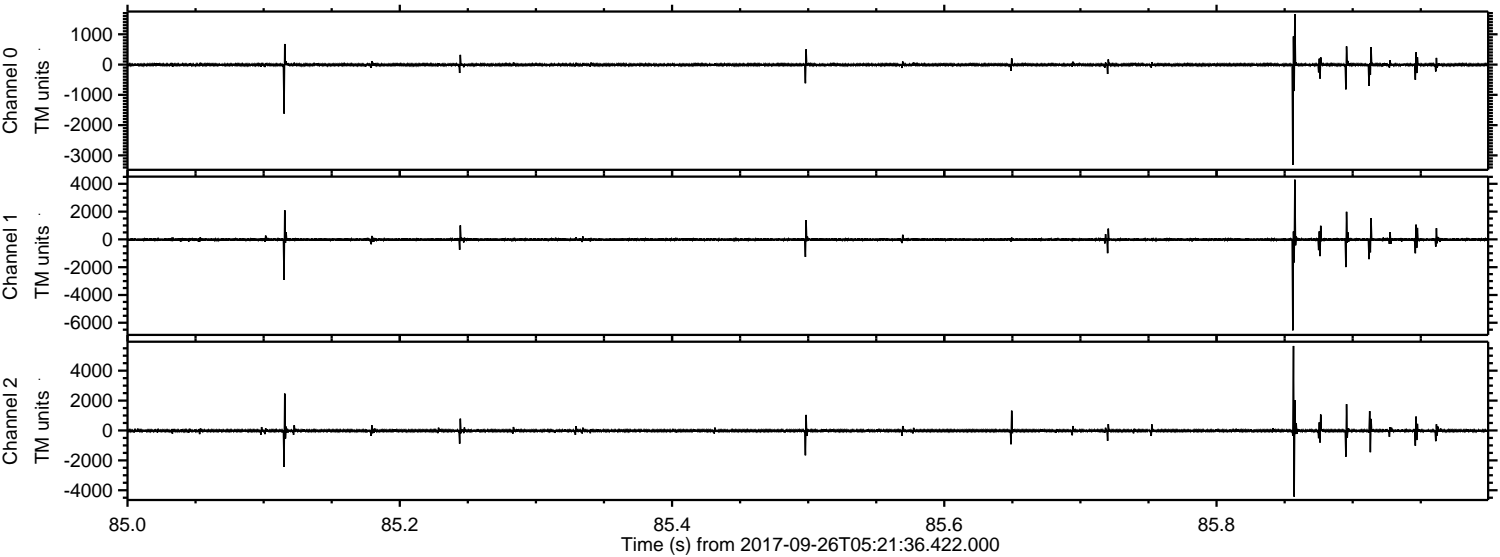

Channel 0
mn: -3311
mx: 1668
 μ : -6.4
 σ : 28.5

Channel 1
mn: -6547
mx: 4301
 μ : -13.4
 σ : 73.0

Channel 2
mn: -4431
mx: 5655
 μ : -16.4
 σ : 67.5

