

ELMAVAN 3D WAVEFORMS (Measured data sampled at 50 kHz) 51000 packets of 144 samples from 2017-09-26T04:26:34.168.999.

Processed Tue Sep 26 06:34:51 2017 by ELM ver.2012-10-06 from 001__elm20170926_042633__dat00.bin

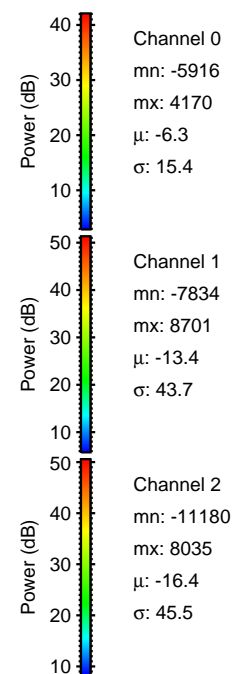
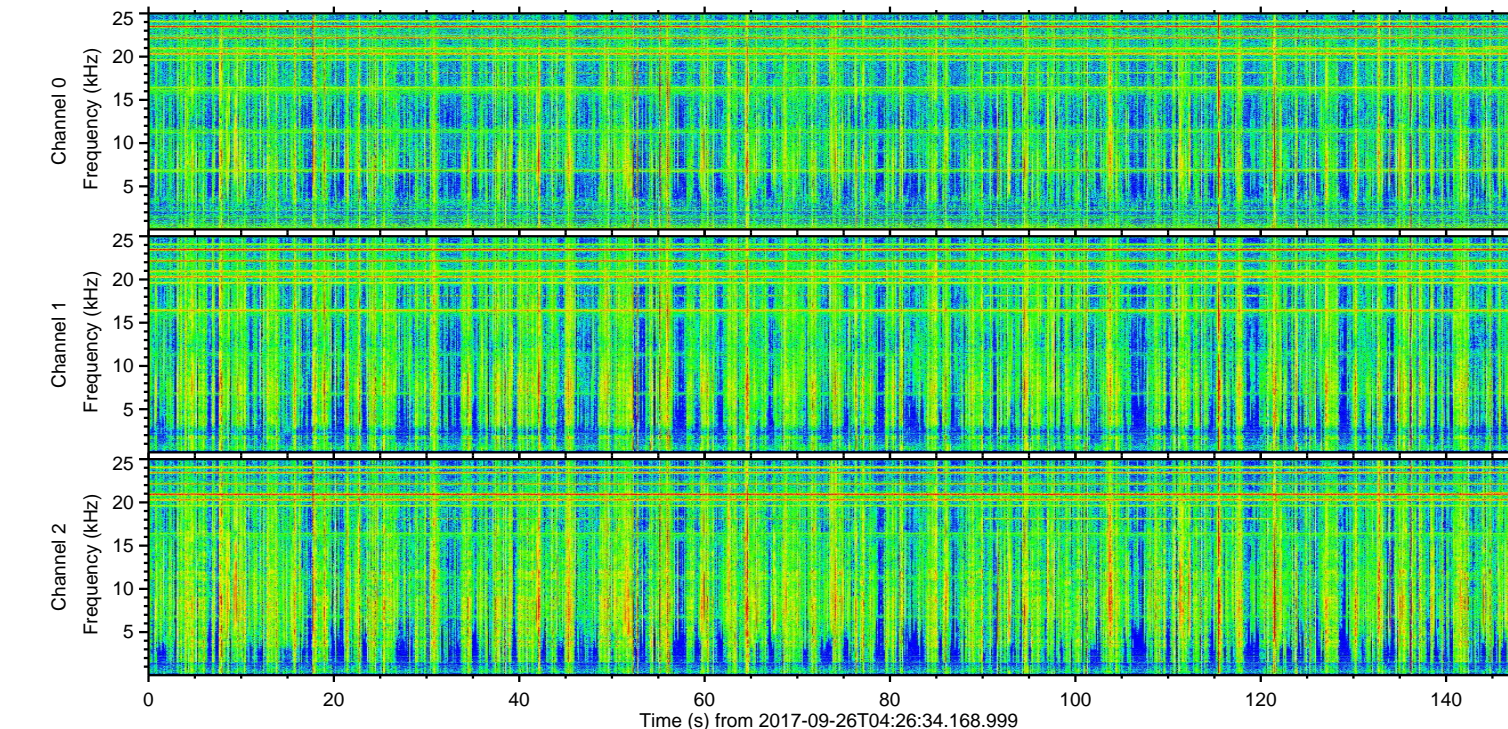
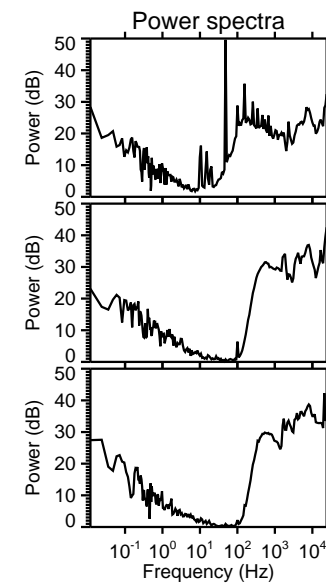
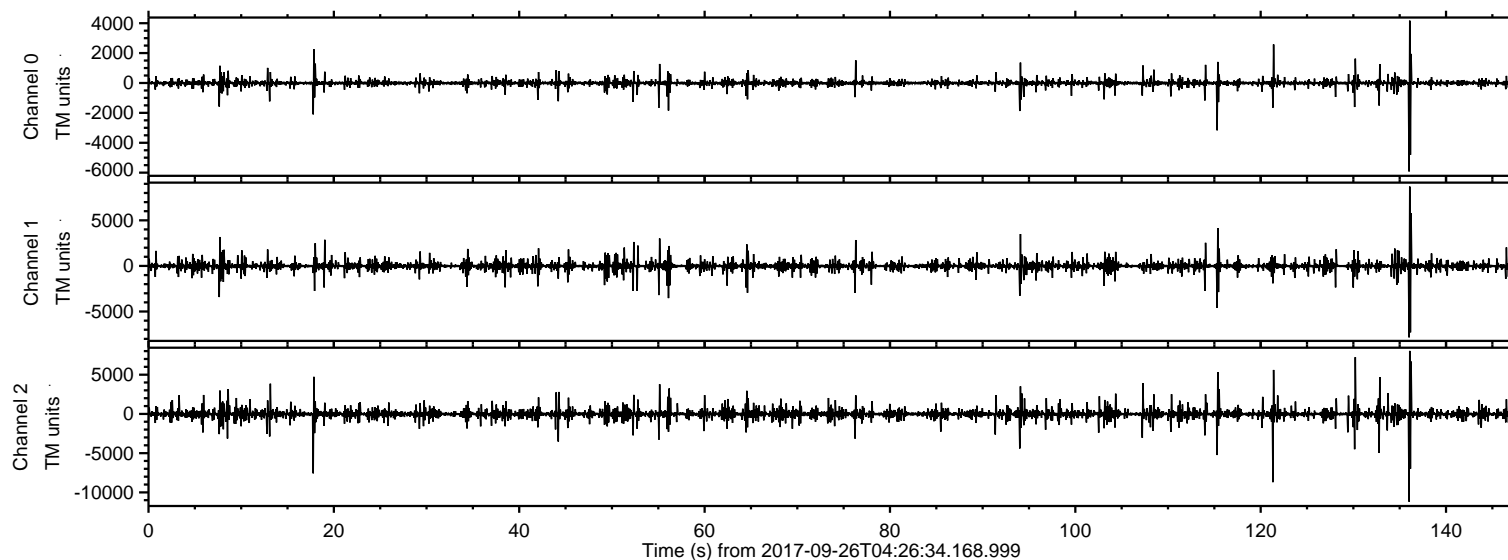

ELMAVAN 3D WAVEFORMS (Measured data sampled at 50 kHz) 51000 packets of 144 samples from 2017-09-26T04:26:34.168.999. Part 137/147

Processed Tue Sep 26 06:35:01 2017 by ELM ver.2012-10-06 from 001__elm20170926_042633__dat00.bin

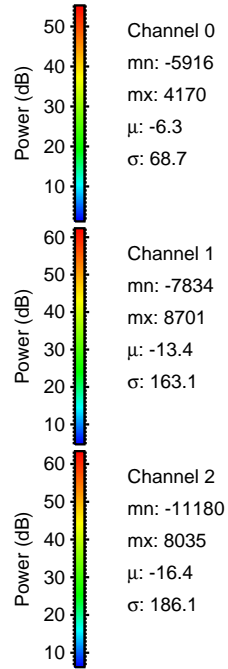
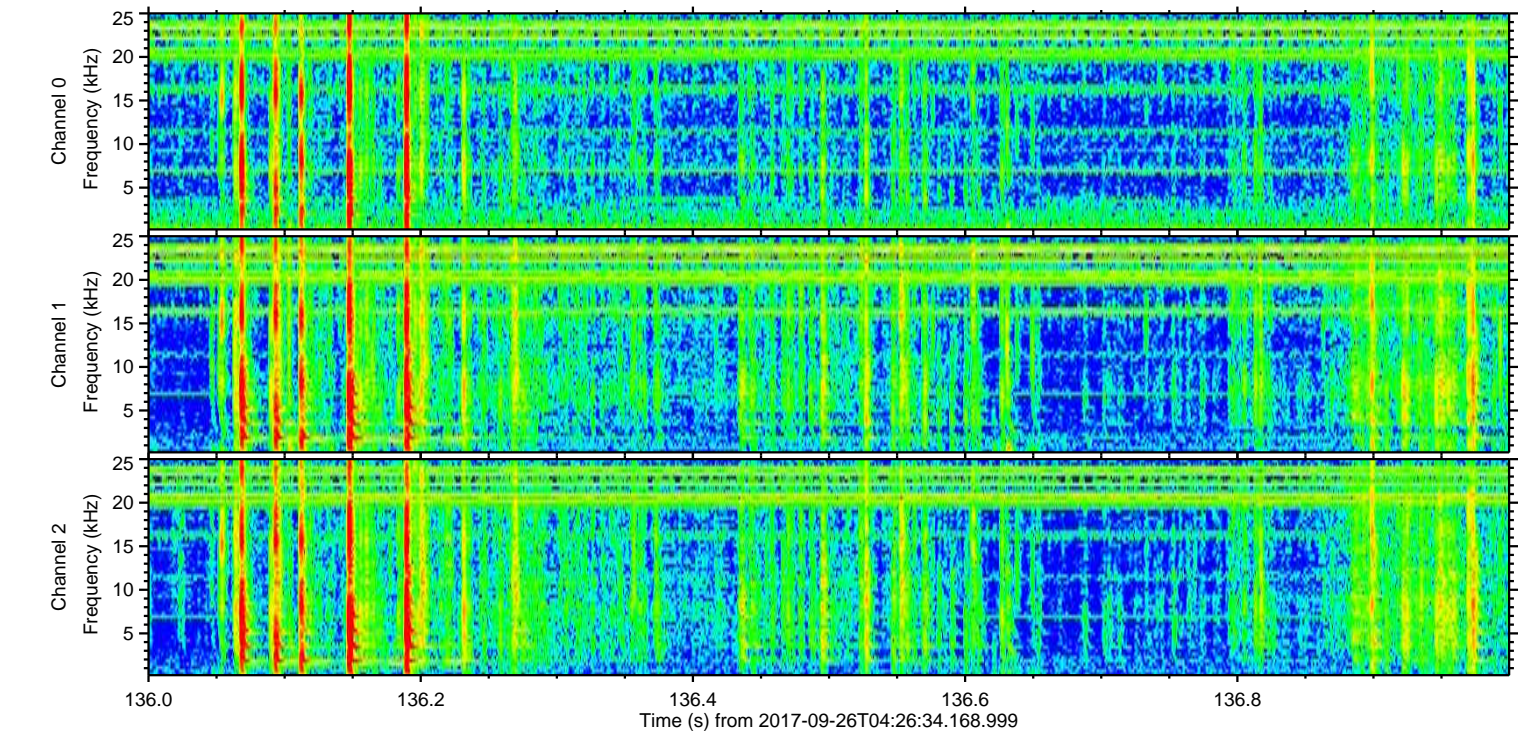
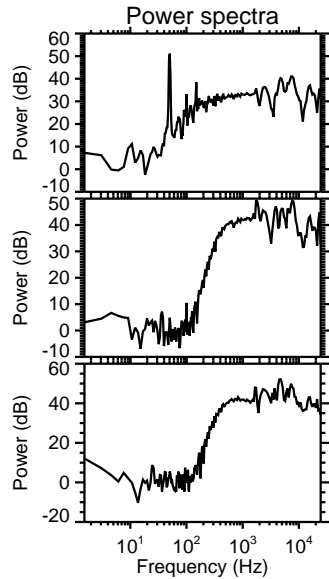
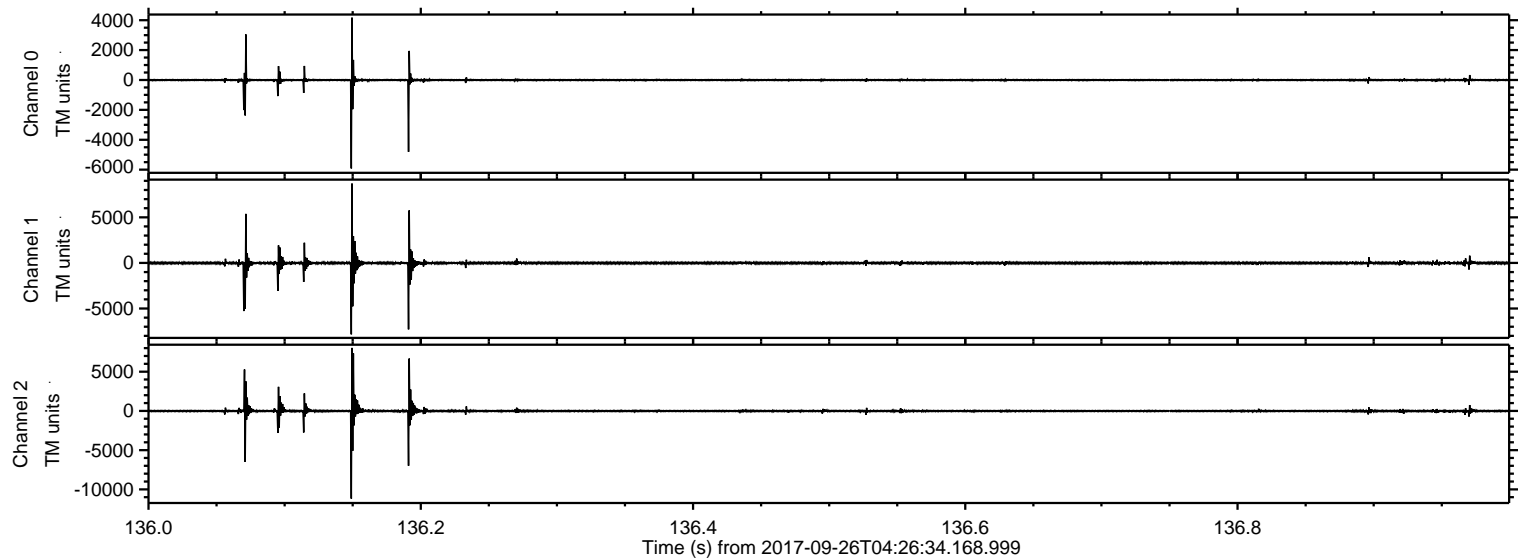

ELMAVAN 3D WAVEFORMS (Measured data sampled at 50 kHz) 51000 packets of 144 samples from 2017-09-26T04:26:34.168.999. Part 122/147

Processed Tue Sep 26 06:35:02 2017 by ELM ver.2012-10-06 from 001__elm20170926_042633__dat00.bin

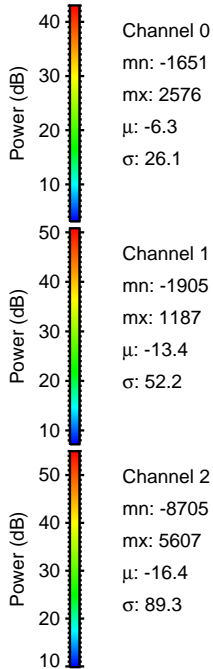
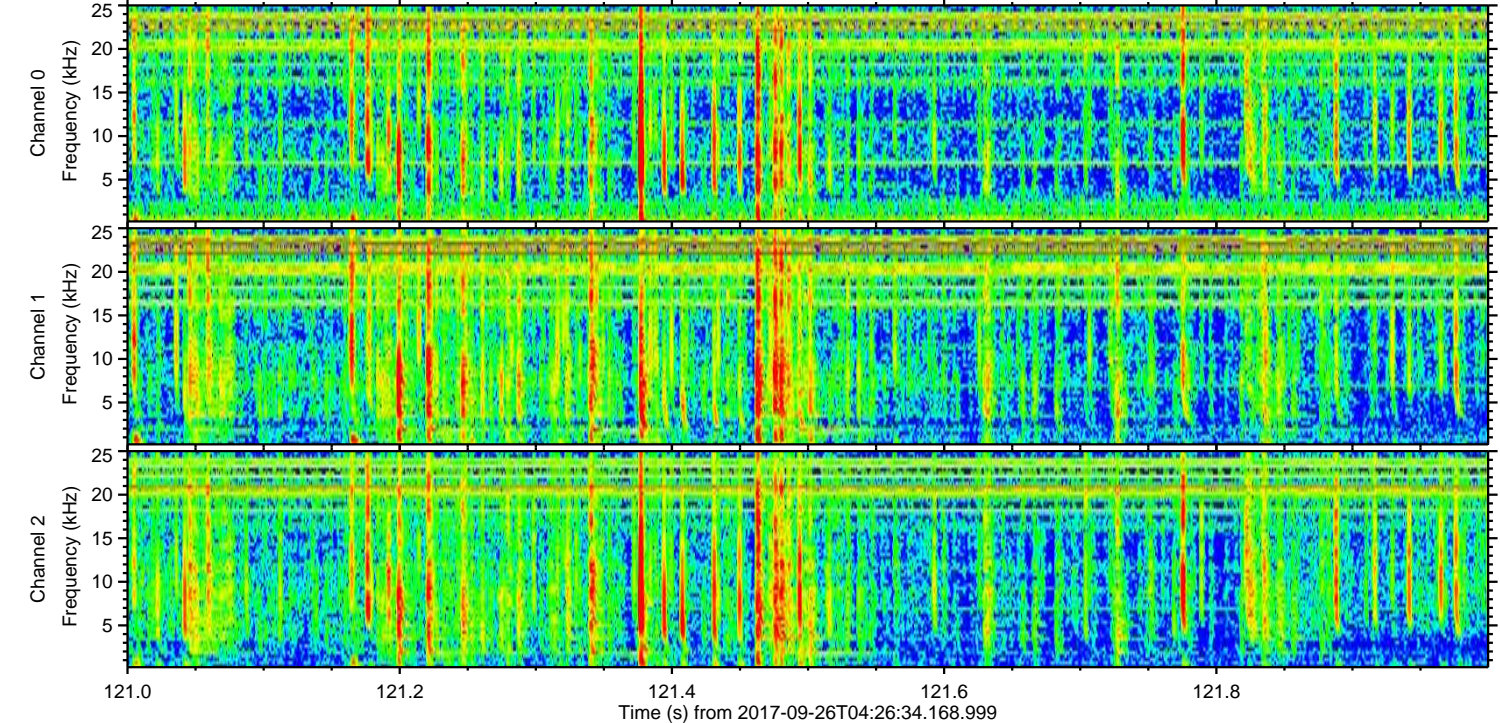
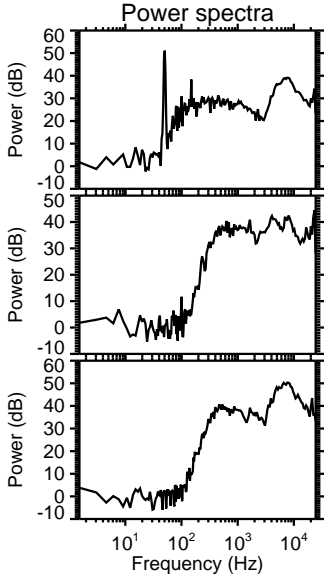
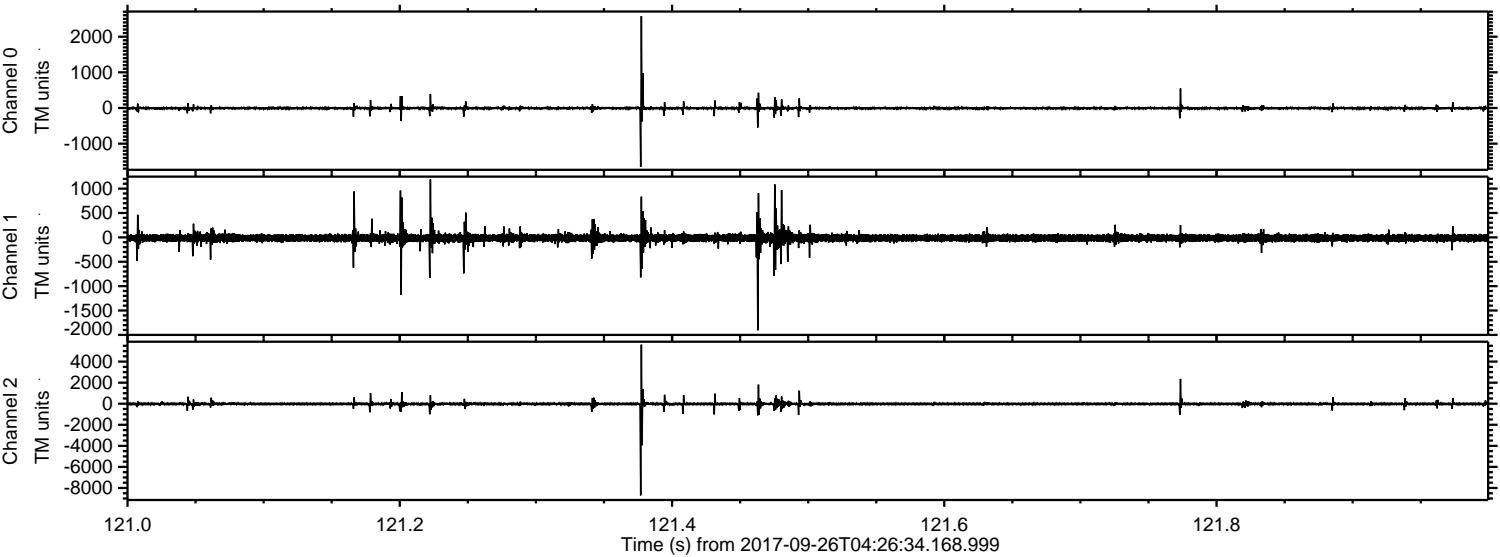

Channel 0
mn: -1651
mx: 2576
 μ : -6.3
 σ : 26.1

Channel 1
mn: -1905
mx: 1187
 μ : -13.4
 σ : 52.2

Channel 2
mn: -8705
mx: 5607
 μ : -16.4
 σ : 89.3

ELMAVAN 3D WAVEFORMS (Measured data sampled at 50 kHz) 51000 packets of 144 samples from 2017-09-26T04:26:34.168.999. Part 18/147

Processed Tue Sep 26 06:35:02 2017 by ELM ver.2012-10-06 from 001__elm20170926_042633__dat00.bin

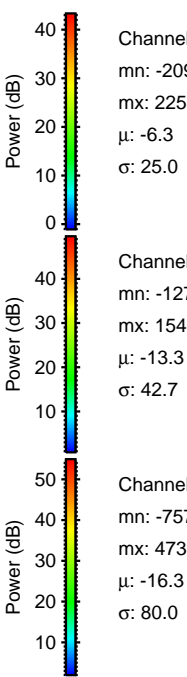
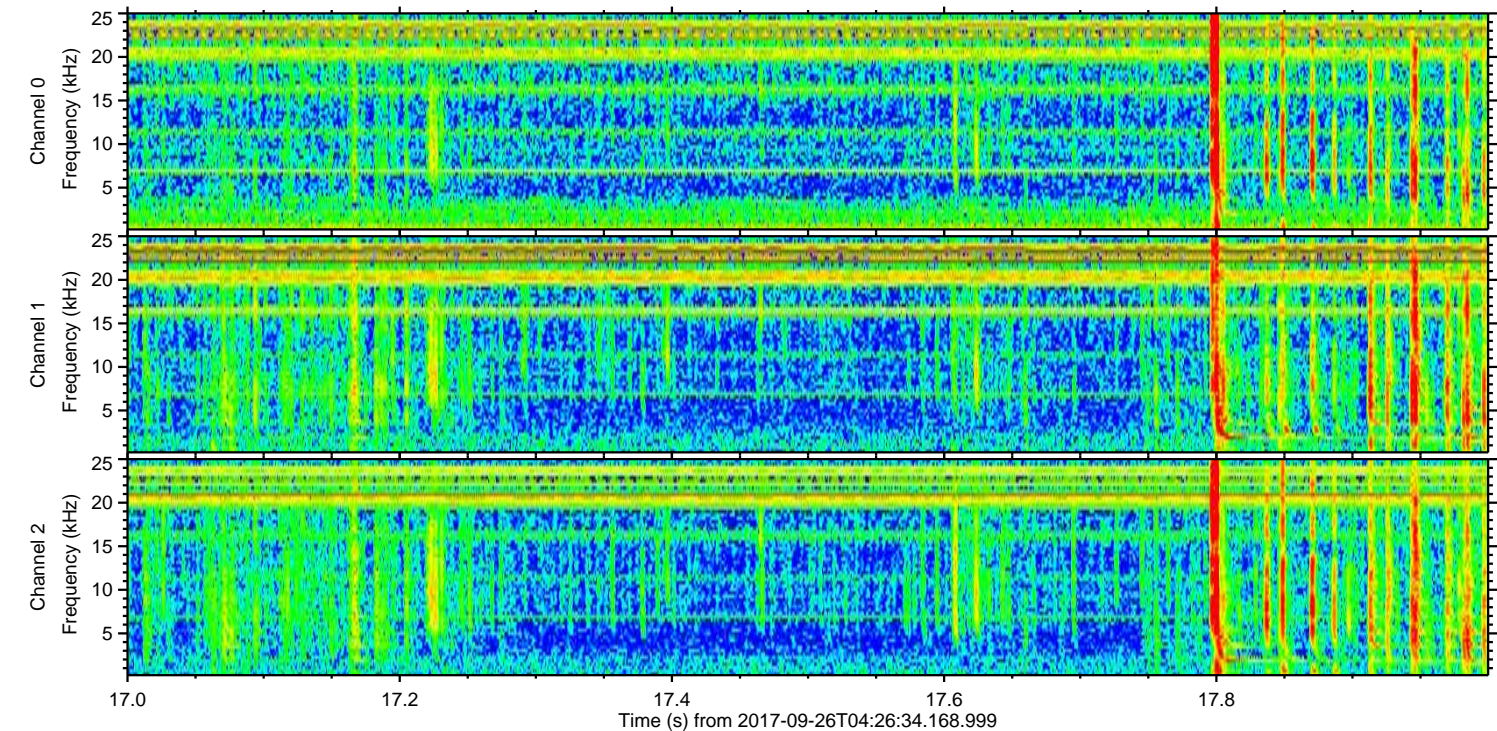
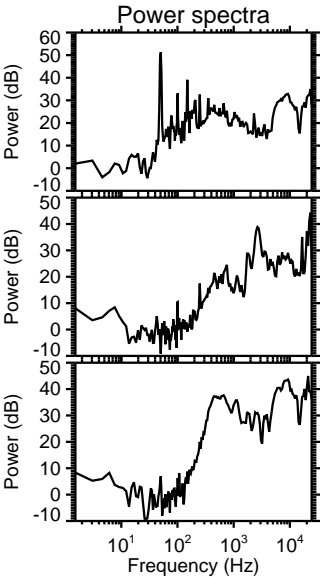
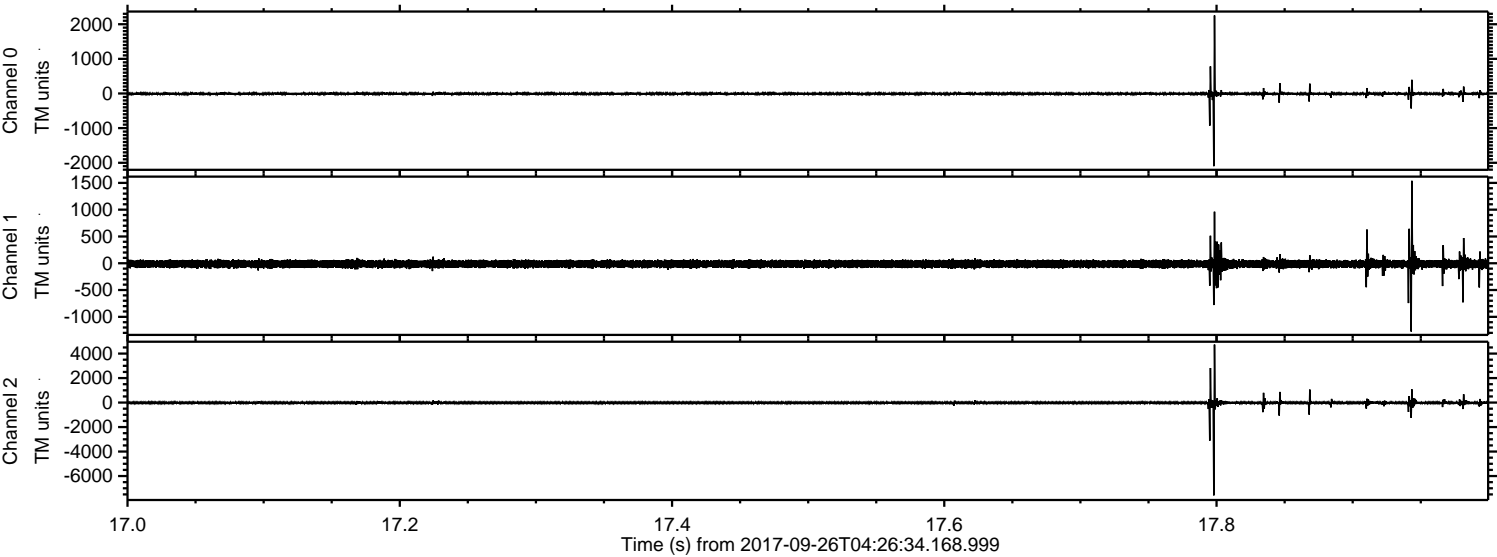

ELMAVAN 3D WAVEFORMS (Measured data sampled at 50 kHz) 51000 packets of 144 samples from 2017-09-26T04:26:34.168.999. Part 131/147

Processed Tue Sep 26 06:35:03 2017 by ELM ver.2012-10-06 from 001__elm20170926_042633__dat00.bin

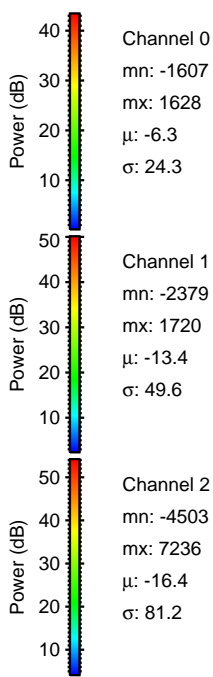
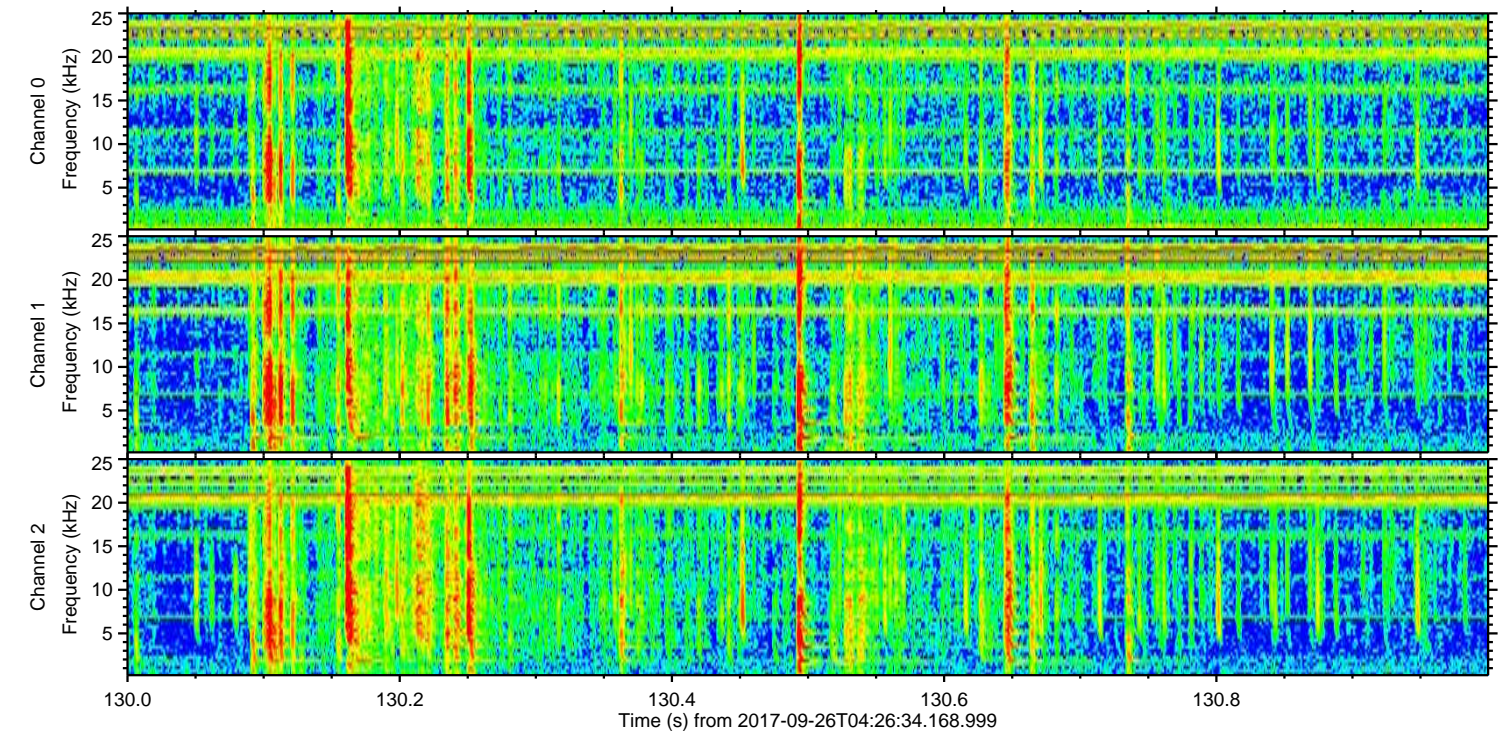
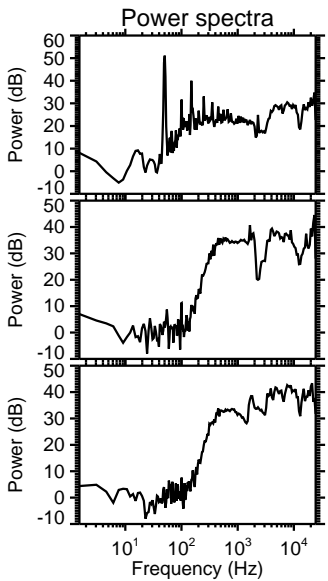
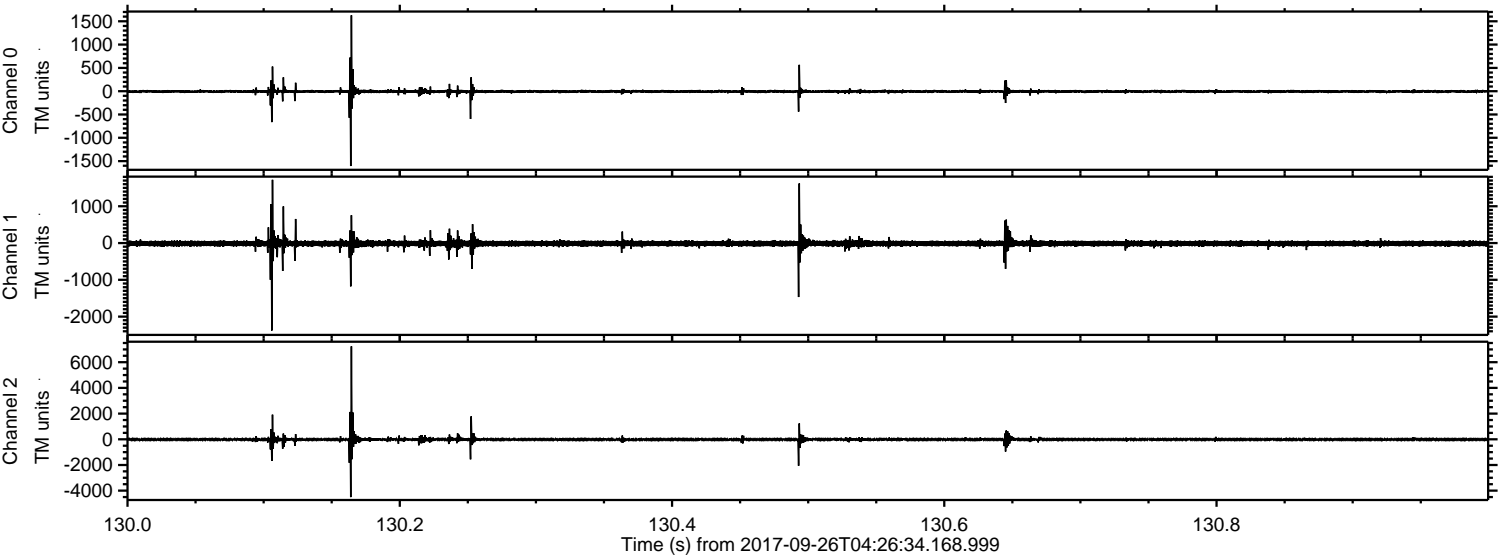

Channel 0
mn: -1607
mx: 1628
 μ : -6.3
 σ : 24.3

Channel 1
mn: -2379
mx: 1720
 μ : -13.4
 σ : 49.6

Channel 2
mn: -4503
mx: 7236
 μ : -16.4
 σ : 81.2

ELMAVAN 3D WAVEFORMS (Measured data sampled at 50 kHz) 51000 packets of 144 samples from 2017-09-26T04:26:34.168.999. Part 116/147

Processed Tue Sep 26 06:35:04 2017 by ELM ver.2012-10-06 from 001__elm20170926_042633__dat00.bin

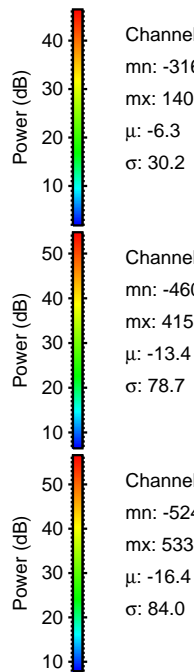
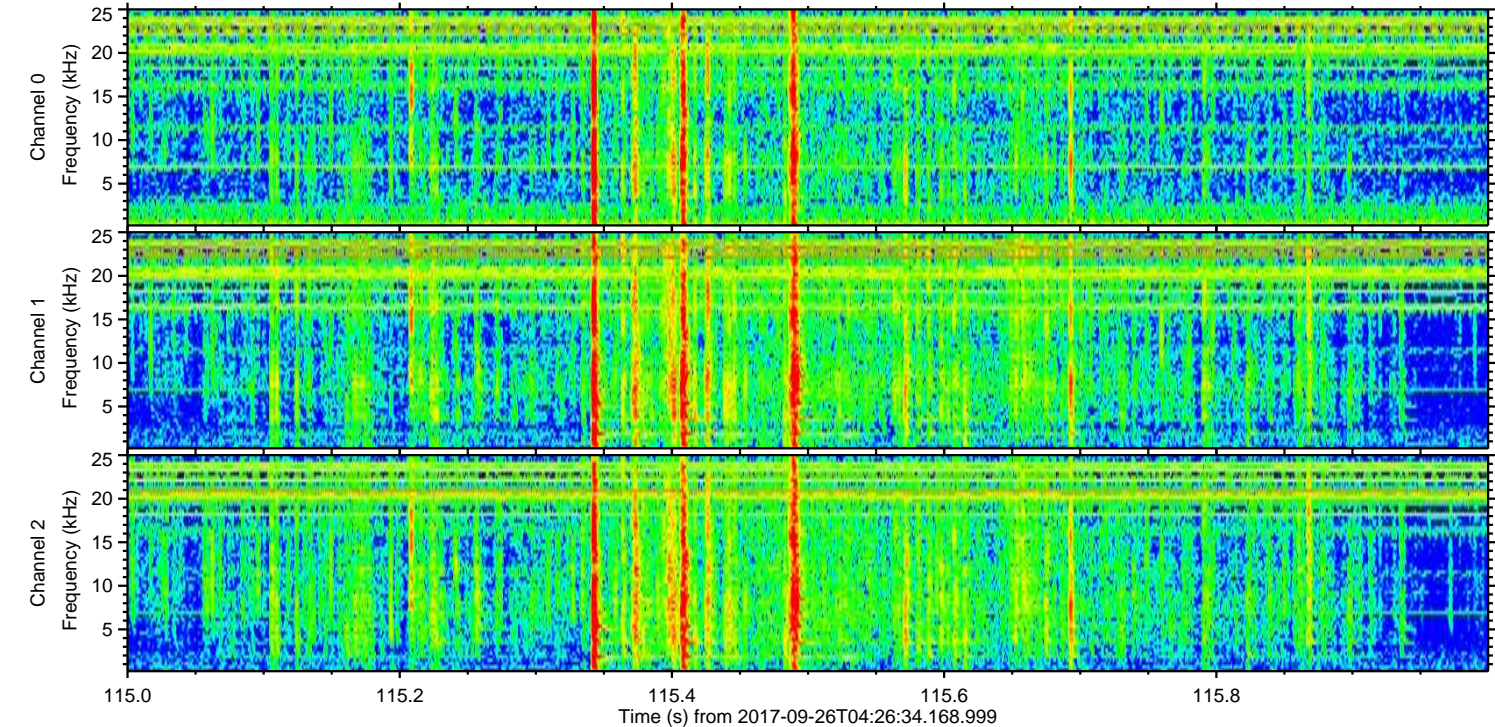
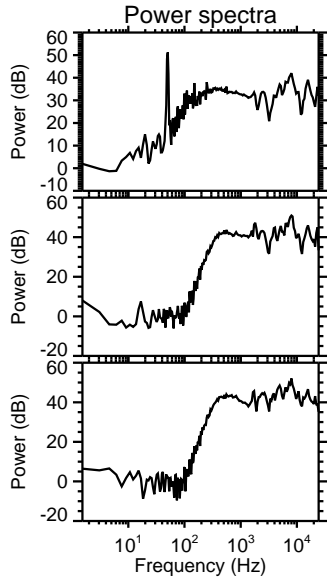
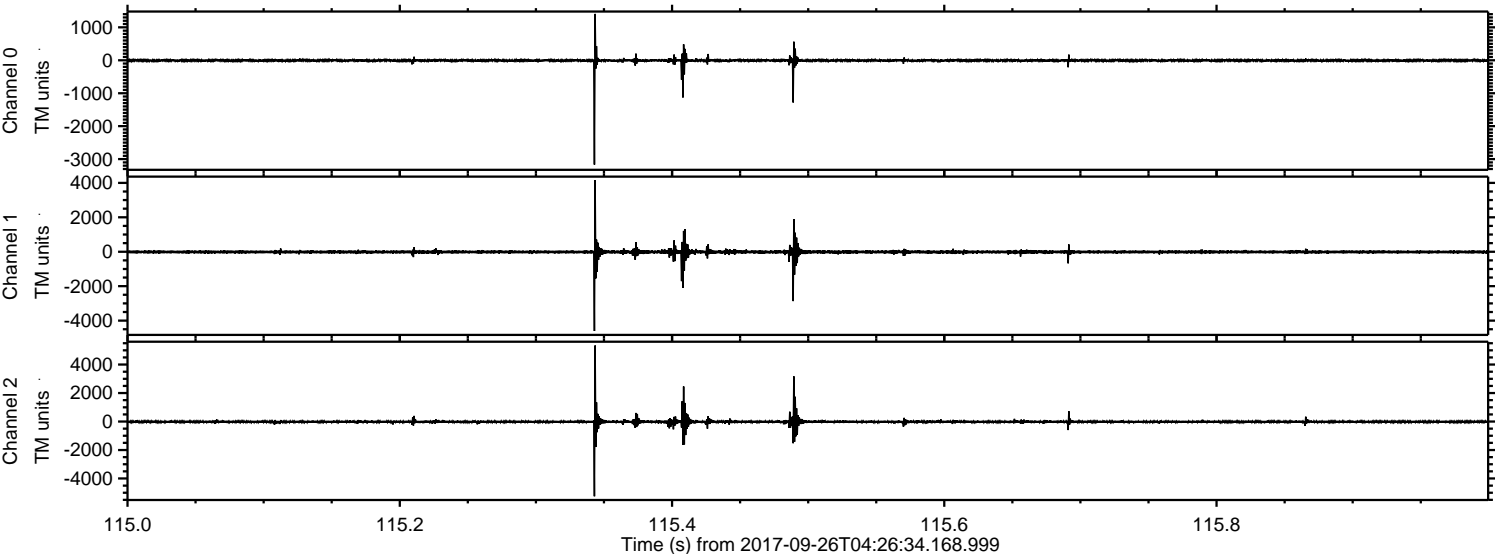

ELMAVAN 3D WAVEFORMS (Measured data sampled at 50 kHz) 51000 packets of 144 samples from 2017-09-26T04:26:34.168.999. Part 133/147

Processed Tue Sep 26 06:35:05 2017 by ELM ver.2012-10-06 from 001__elm20170926_042633__dat00.bin

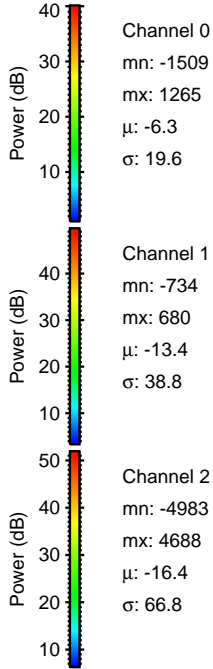
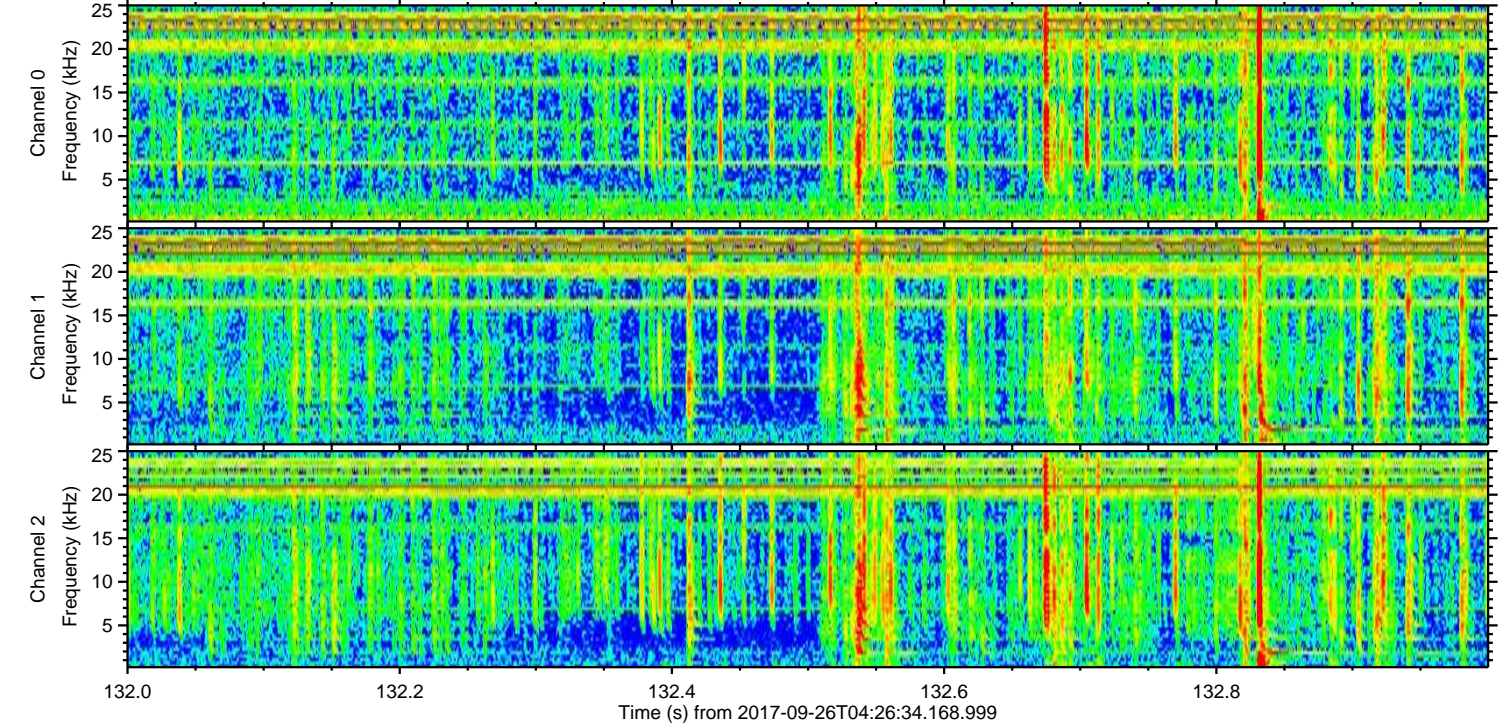
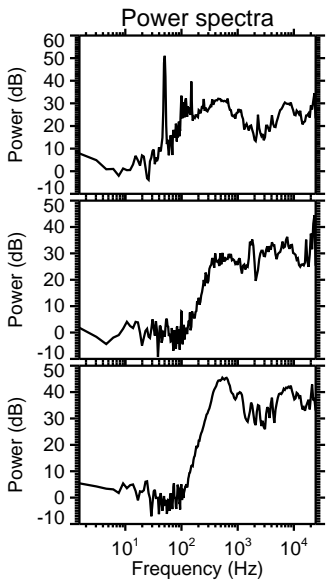
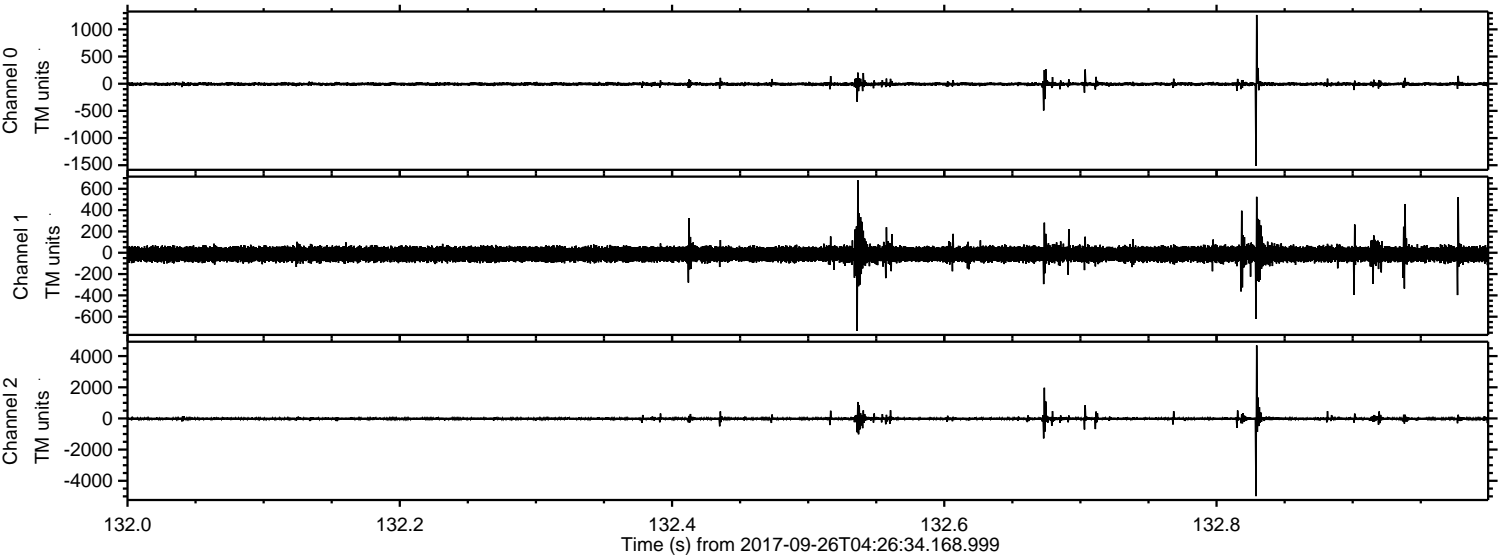

Processed Tue Sep 26 06:35:06 2017 by ELM ver.2012-10-06 from 001__elm20170926_042633__dat00.bin

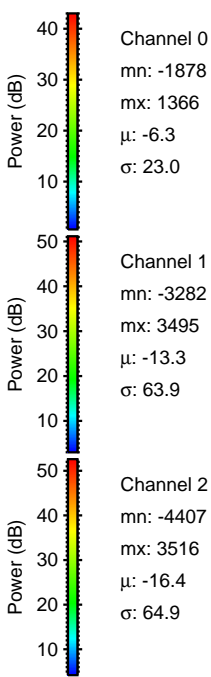
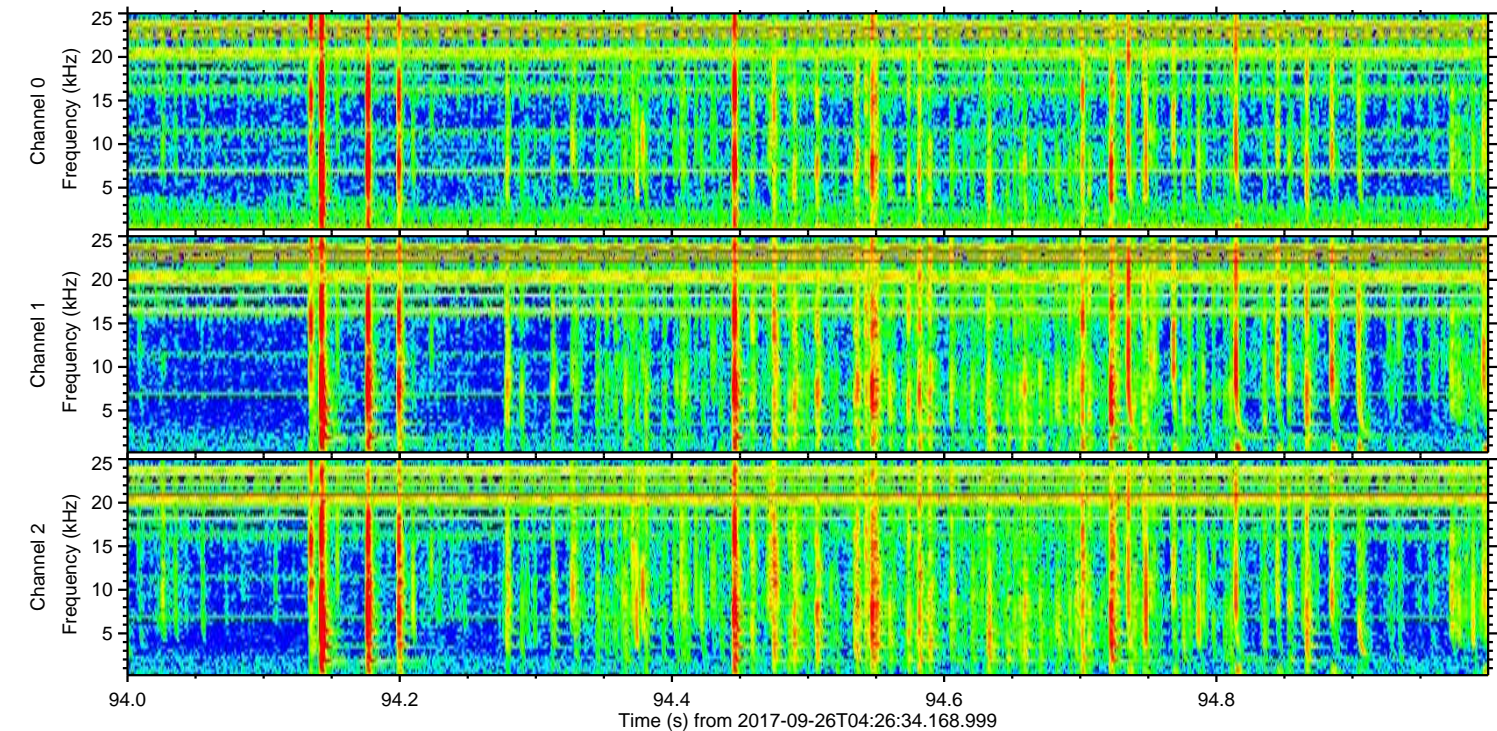
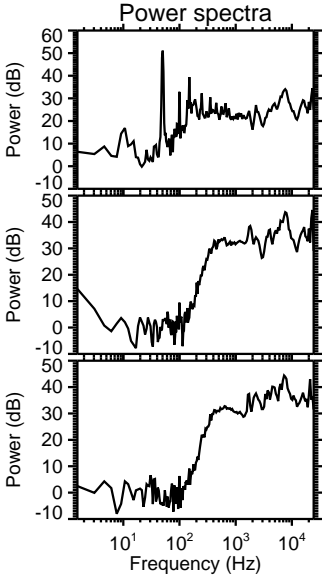
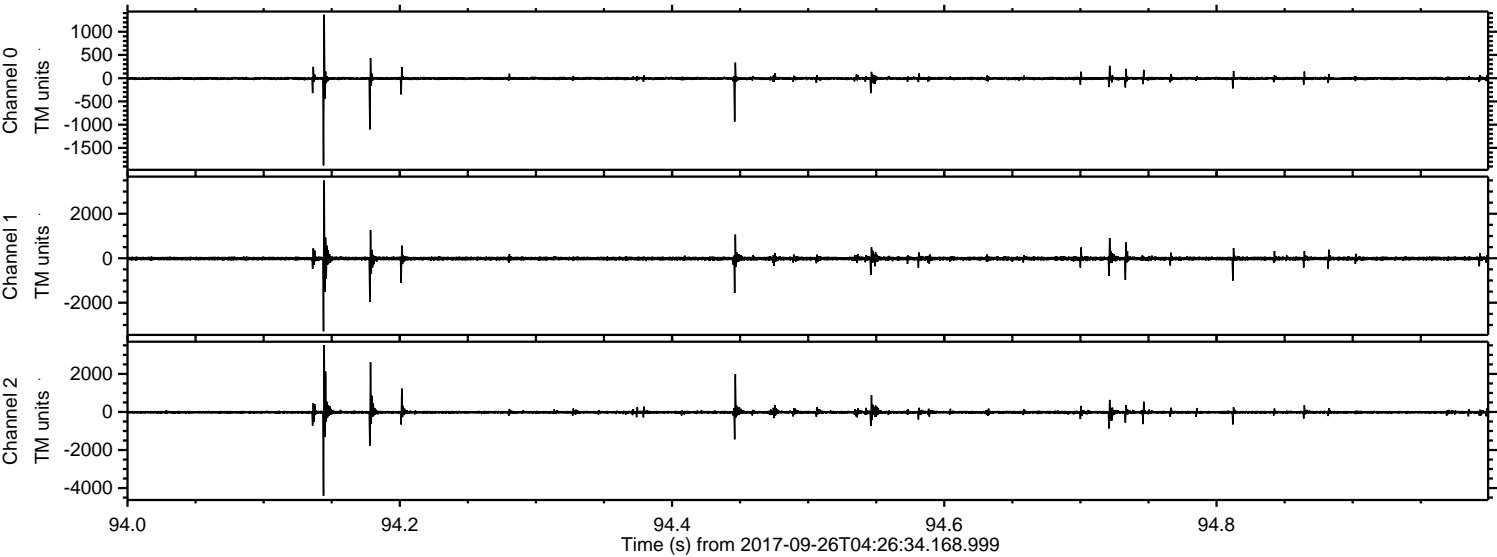

ELMAVAN 3D WAVEFORMS (Measured data sampled at 50 kHz) 51000 packets of 144 samples from 2017-09-26T04:26:34.168.999. Part 108/147

Processed Tue Sep 26 06:35:07 2017 by ELM ver.2012-10-06 from 001__elm20170926_042633__dat00.bin

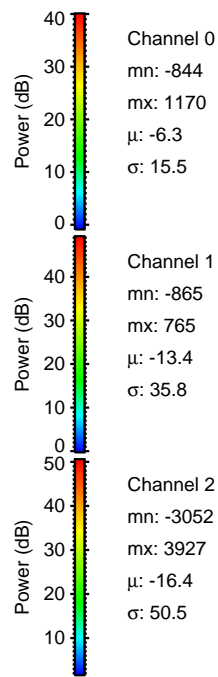
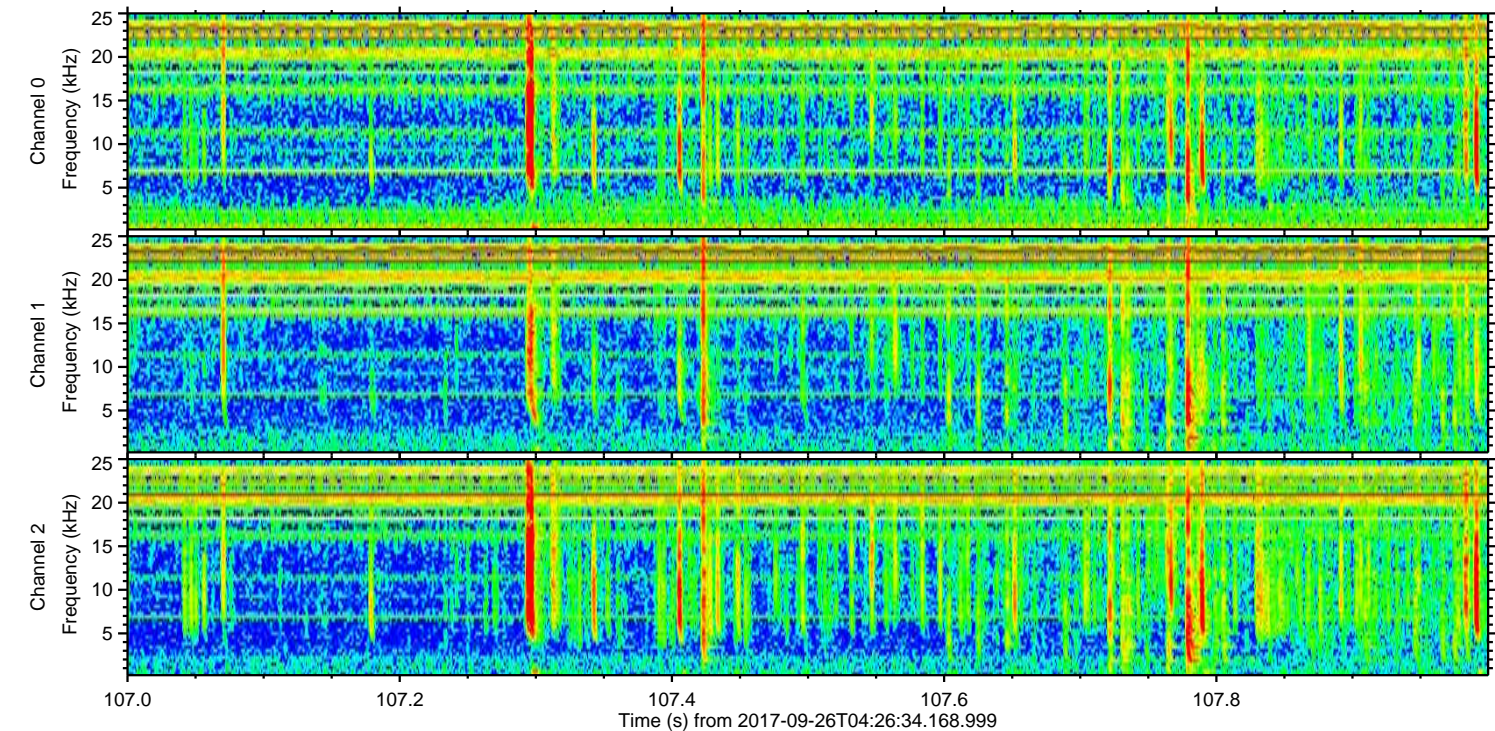
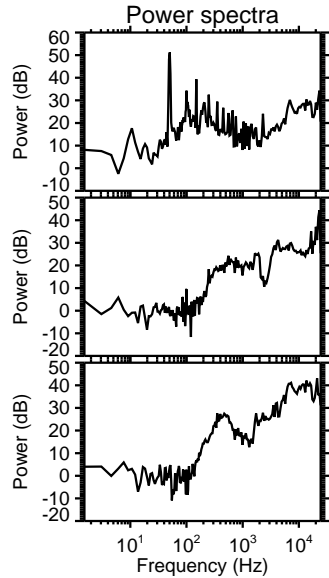
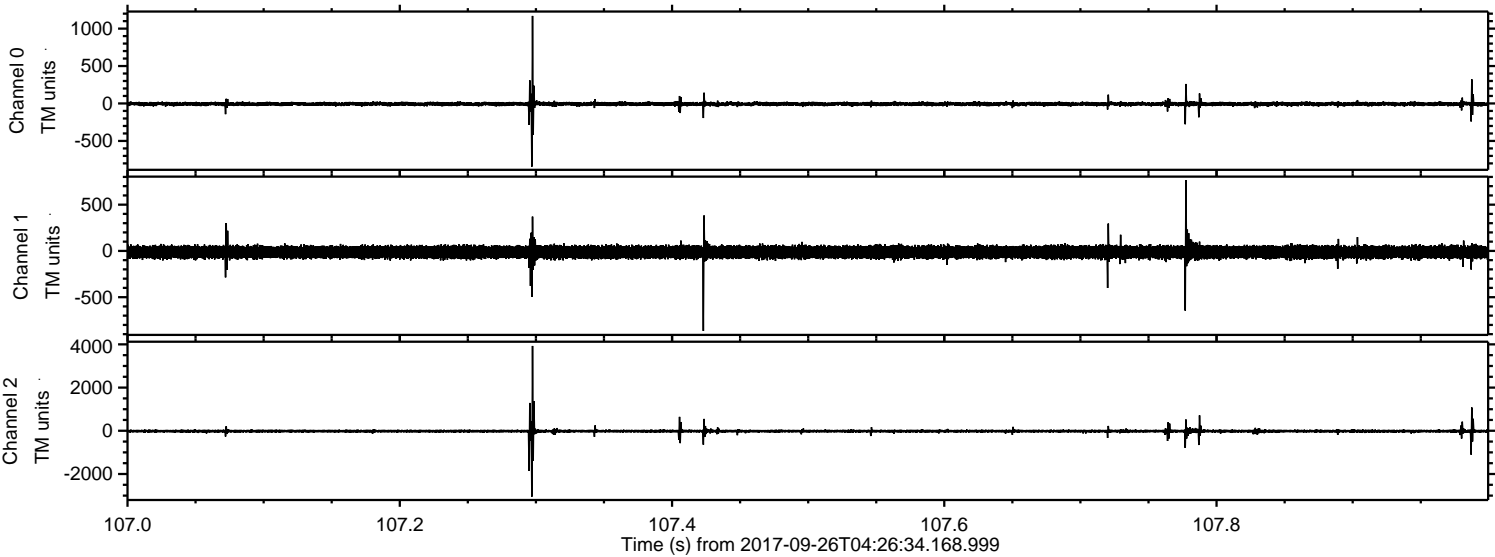

ELMAVAN 3D WAVEFORMS (Measured data sampled at 50 kHz) 51000 packets of 144 samples from 2017-09-26T04:26:34.168.999. Part 14/147

Processed Tue Sep 26 06:35:08 2017 by ELM ver.2012-10-06 from 001__elm20170926_042633__dat00.bin

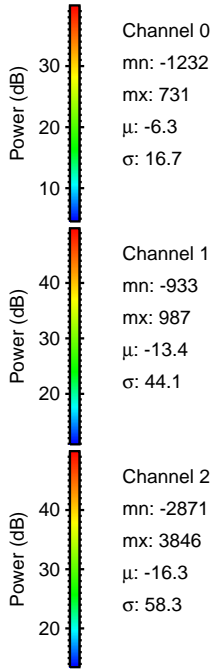
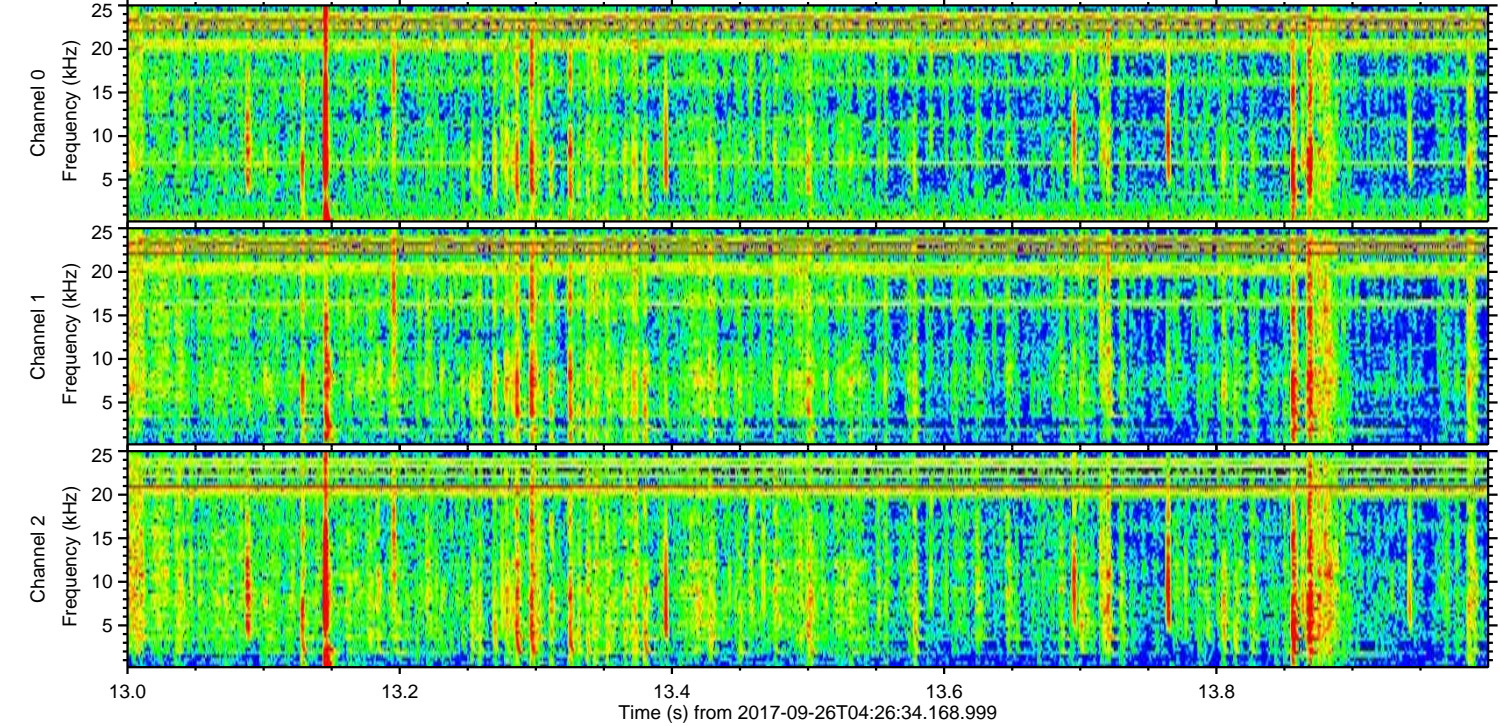
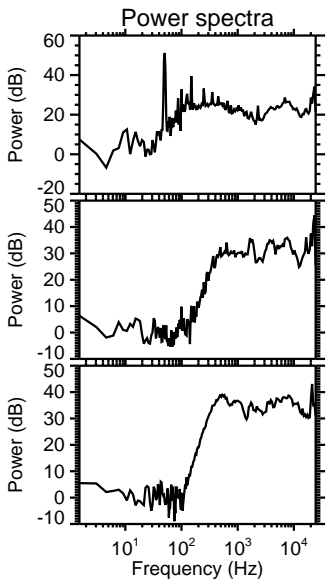
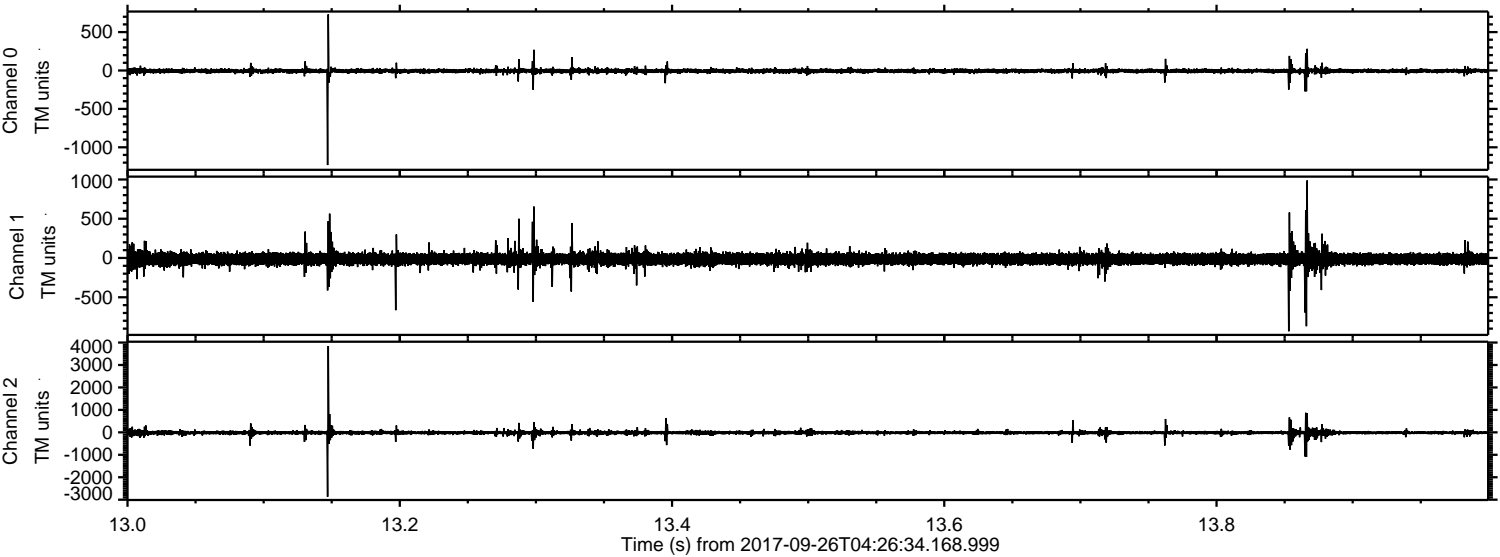

Channel 0
mn: -1232
mx: 731
 μ : -6.3
 σ : 16.7

Channel 1
mn: -933
mx: 987
 μ : -13.4
 σ : 44.1

Channel 2
mn: -2871
mx: 3846
 μ : -16.3
 σ : 58.3

ELMAVAN 3D WAVEFORMS (Measured data sampled at 50 kHz) 51000 packets of 144 samples from 2017-09-26T04:26:34.168.999. Part 107/147

