

ELMAVAN 3D WAVEFORMS (Measured data sampled at 50 kHz) 51000 packets of 144 samples from 2017-09-26T01:06:25.930.999.

Processed Tue Sep 26 03:14:27 2017 by ELM ver.2012-10-06 from 001__elm20170926_010624__dat00.bin

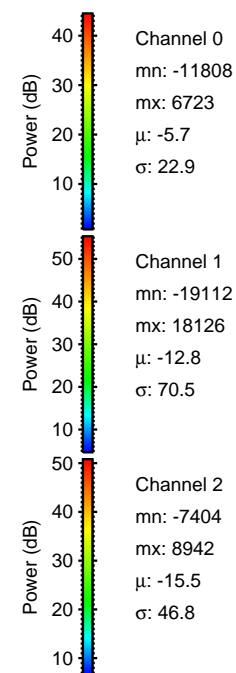
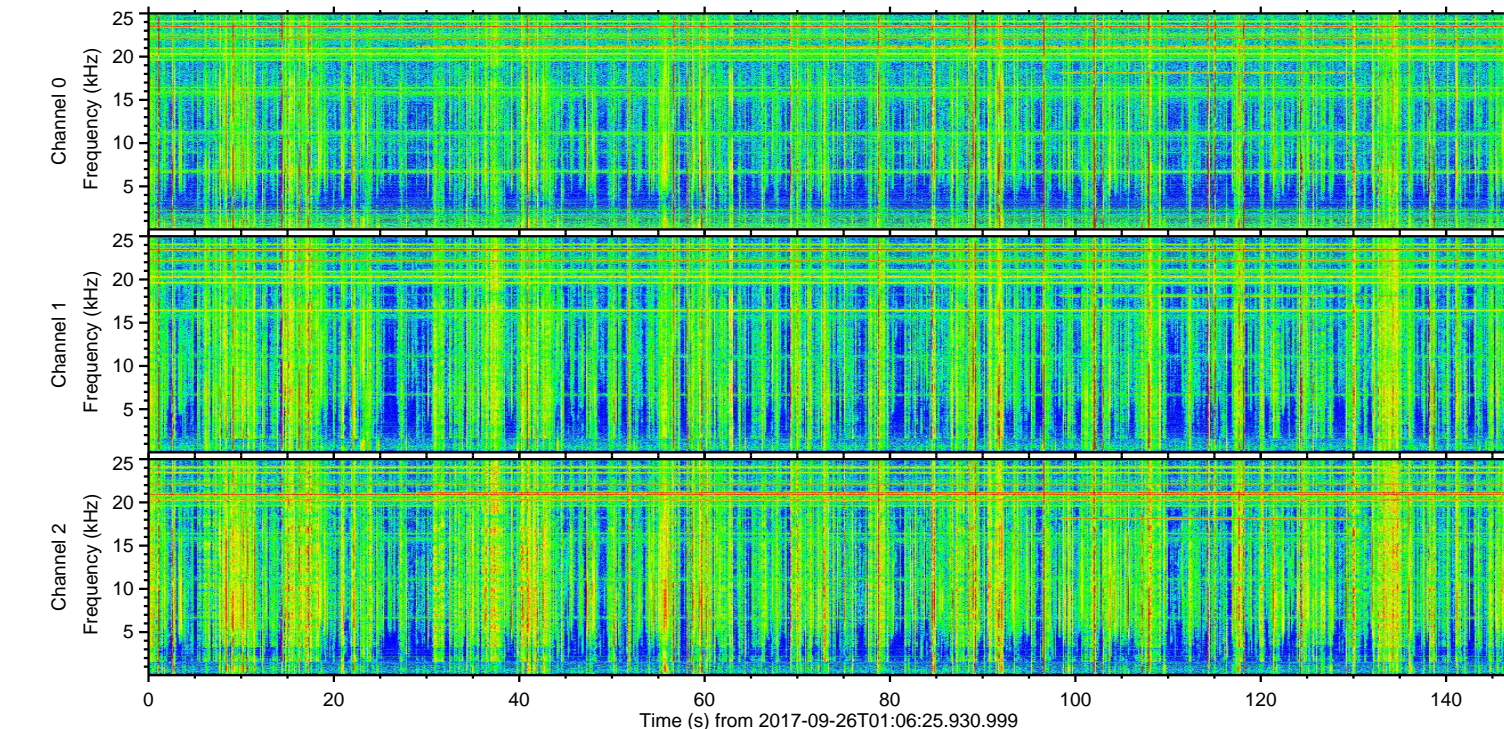
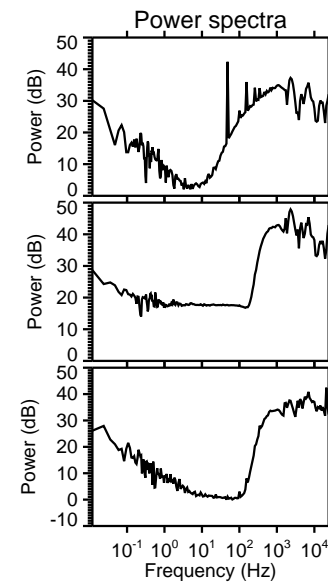
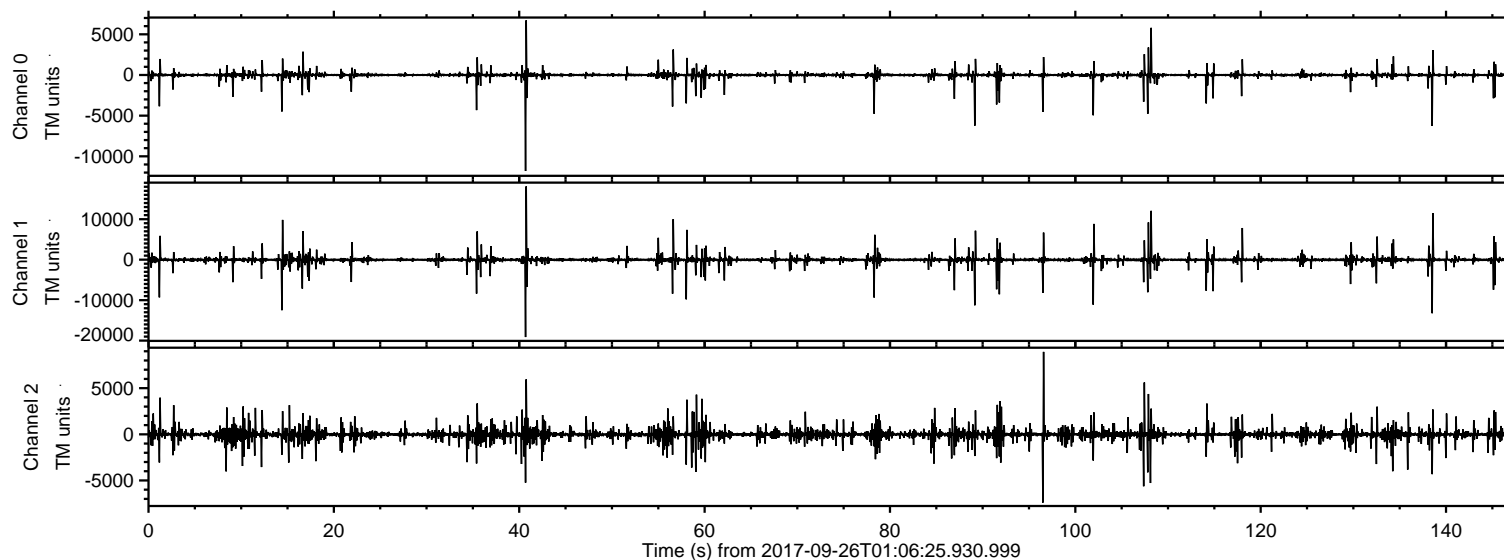

ELMAVAN 3D WAVEFORMS (Measured data sampled at 50 kHz) 51000 packets of 144 samples from 2017-09-26T01:06:25.930.999. Part 41/147

Processed Tue Sep 26 03:14:36 2017 by ELM ver.2012-10-06 from 001__elm20170926_010624__dat00.bin

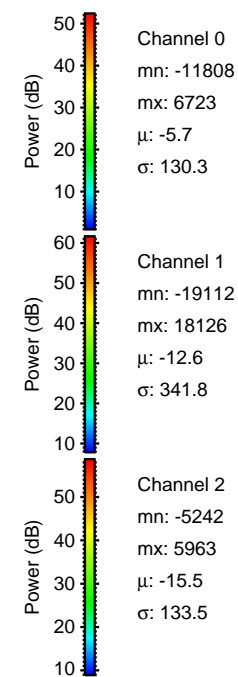
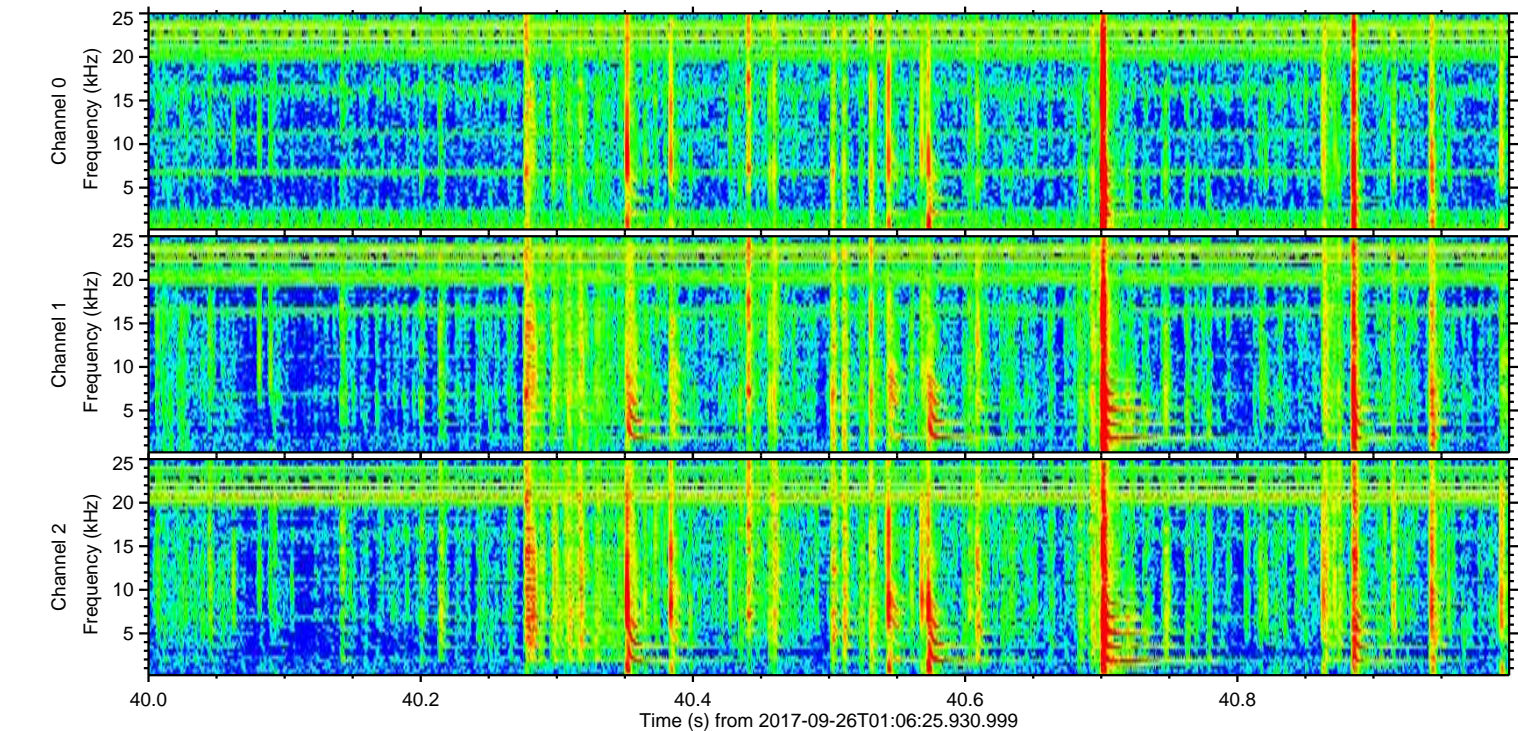
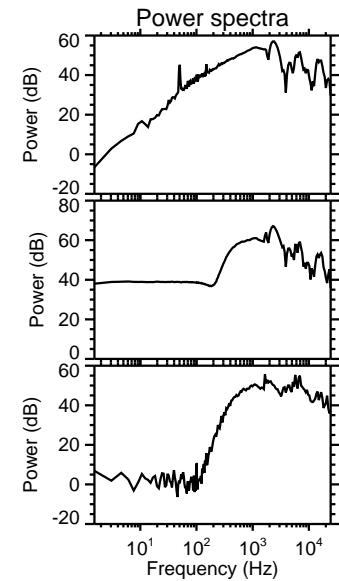
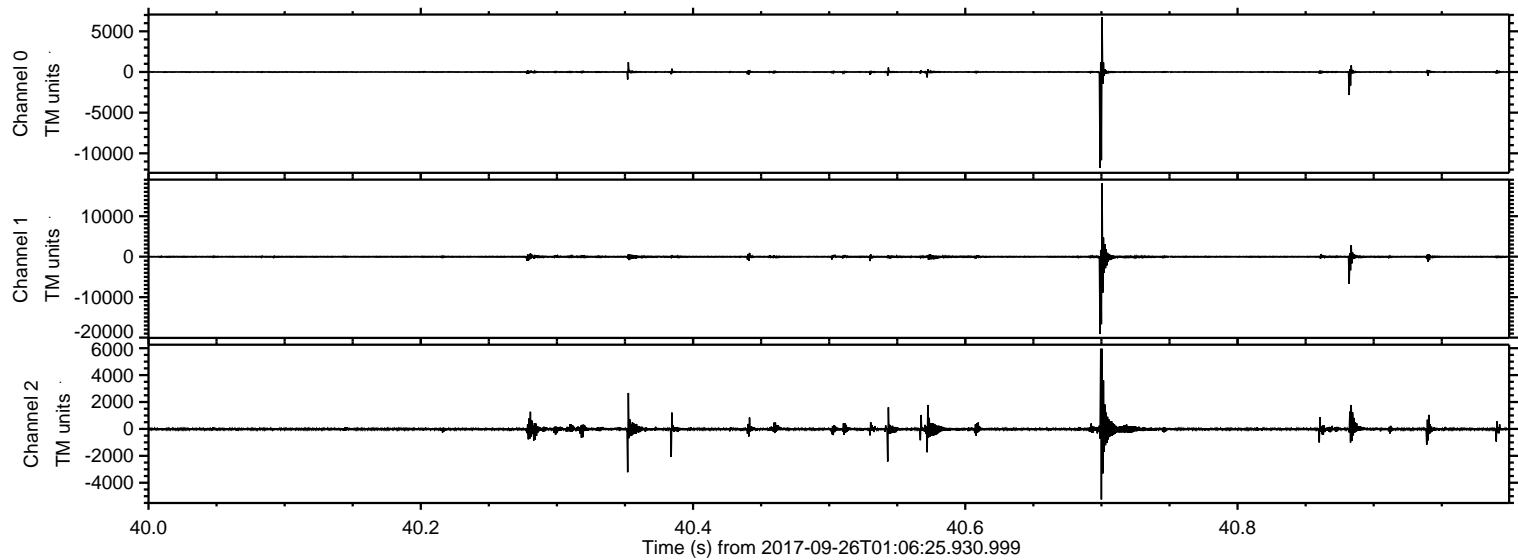

ELMAVAN 3D WAVEFORMS (Measured data sampled at 50 kHz) 51000 packets of 144 samples from 2017-09-26T01:06:25.930.999. Part 139/147

Processed Tue Sep 26 03:14:37 2017 by ELM ver.2012-10-06 from 001__elm20170926_010624__dat00.bin

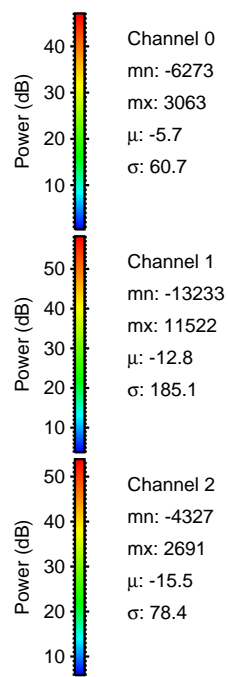
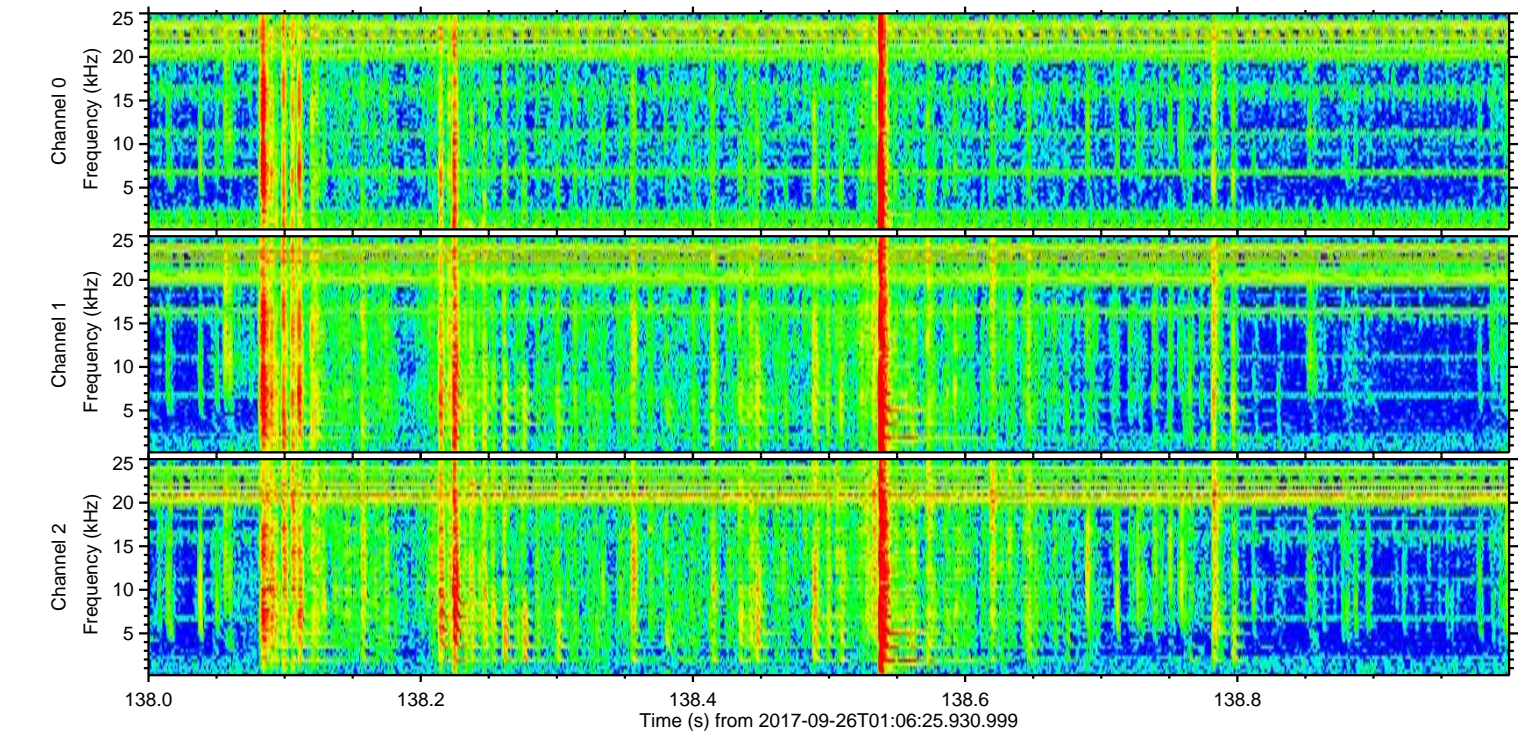
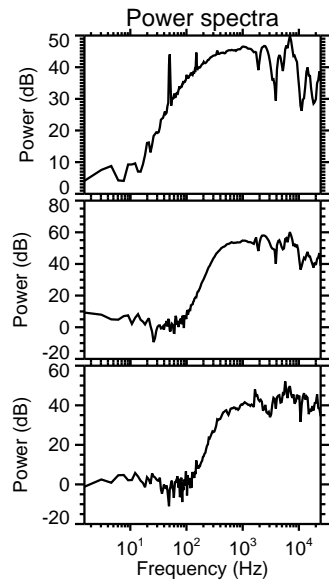
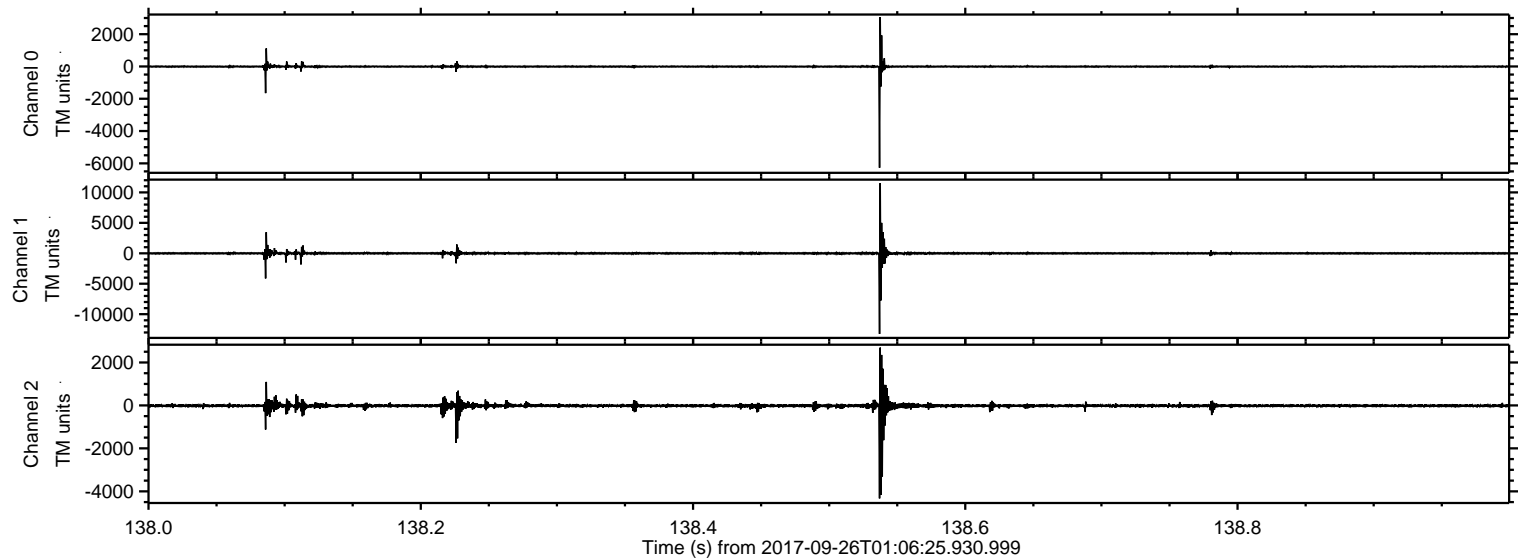

Processed Tue Sep 26 03:14:38 2017 by ELM ver.2012-10-06 from 001__elm20170926_010624__dat00.bin

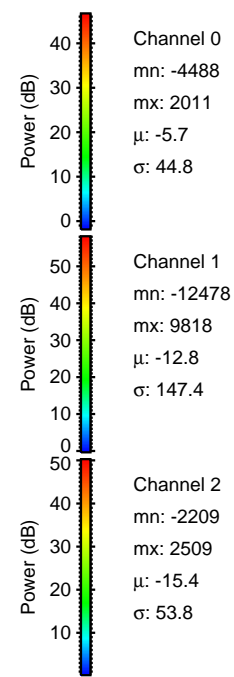
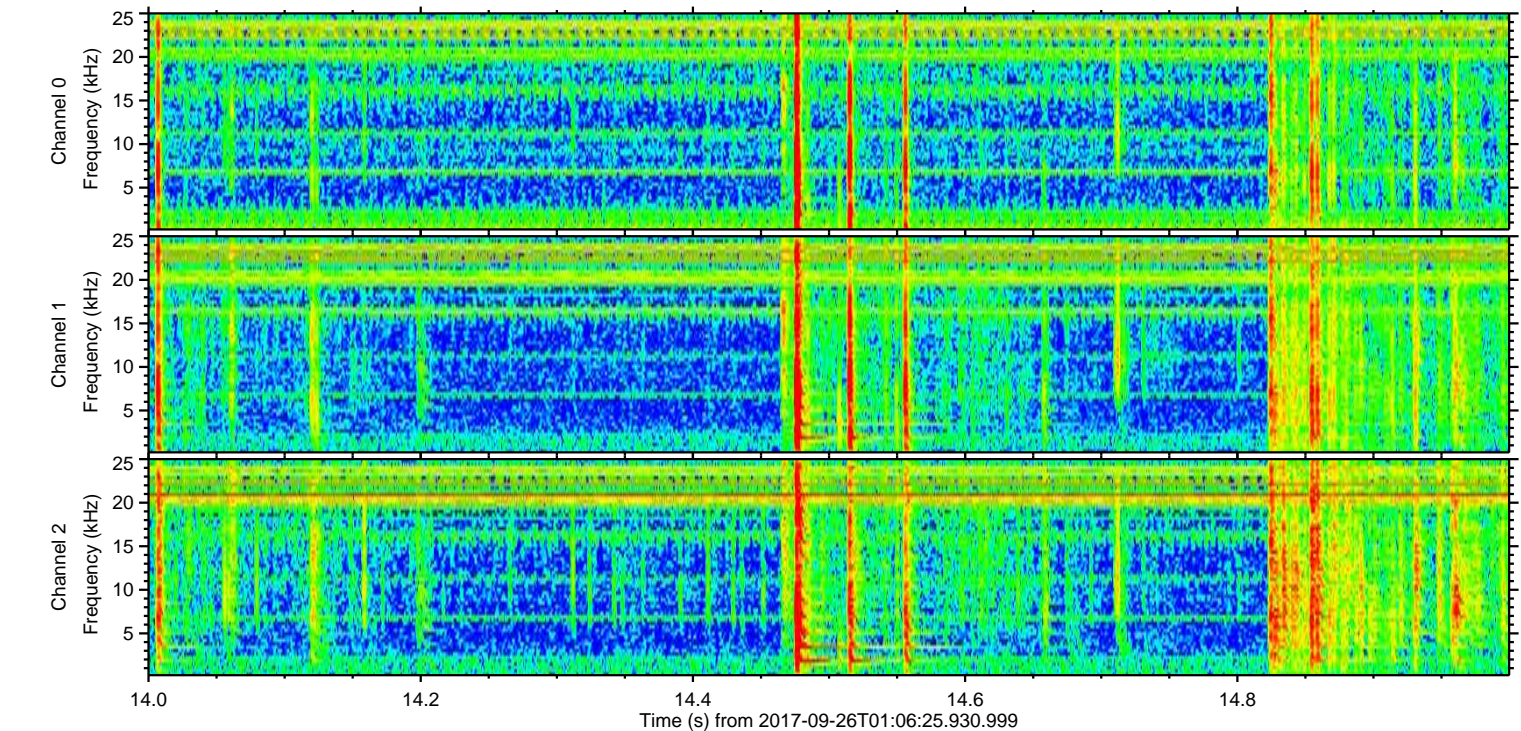
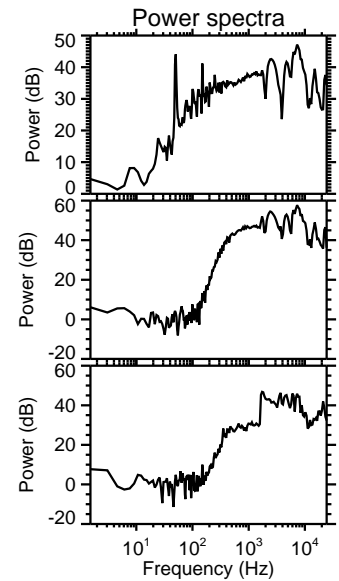
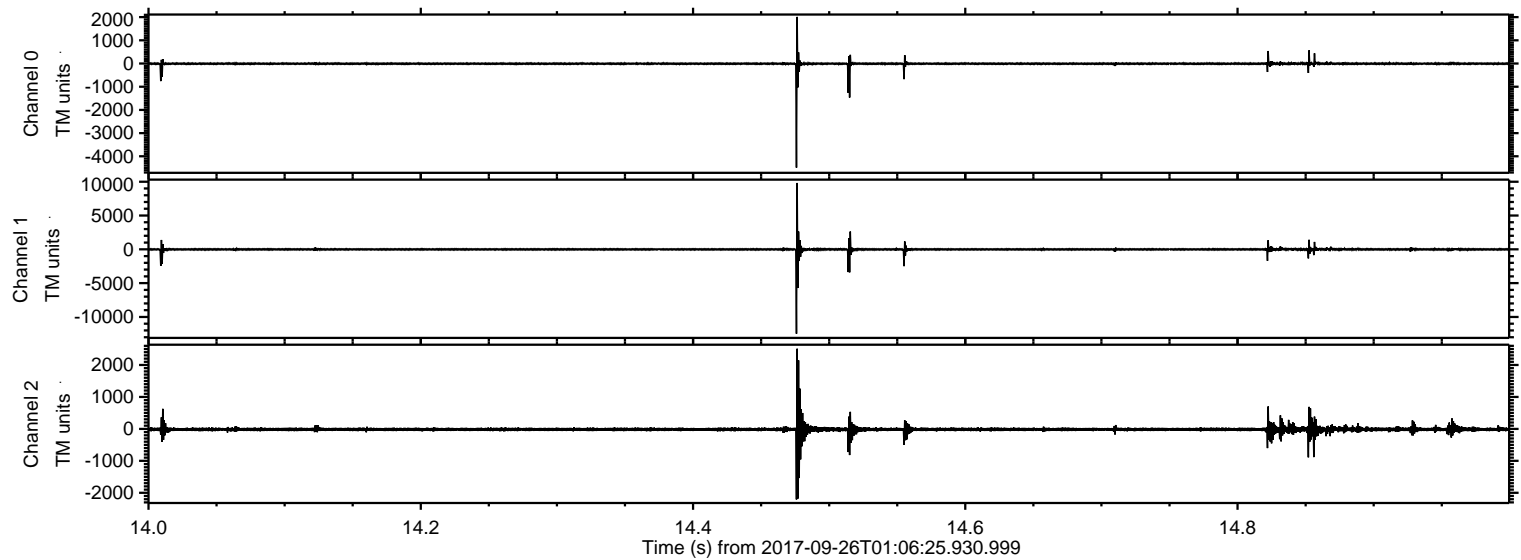

ELMAVAN 3D WAVEFORMS (Measured data sampled at 50 kHz) 51000 packets of 144 samples from 2017-09-26T01:06:25.930.999. Part 109/147

Processed Tue Sep 26 03:14:39 2017 by ELM ver.2012-10-06 from 001__elm20170926_010624__dat00.bin

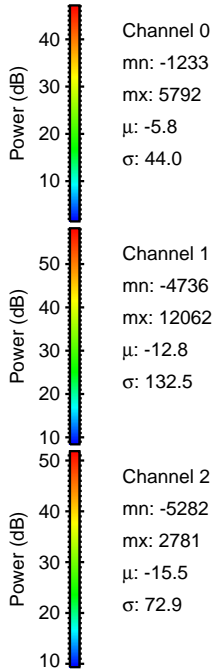
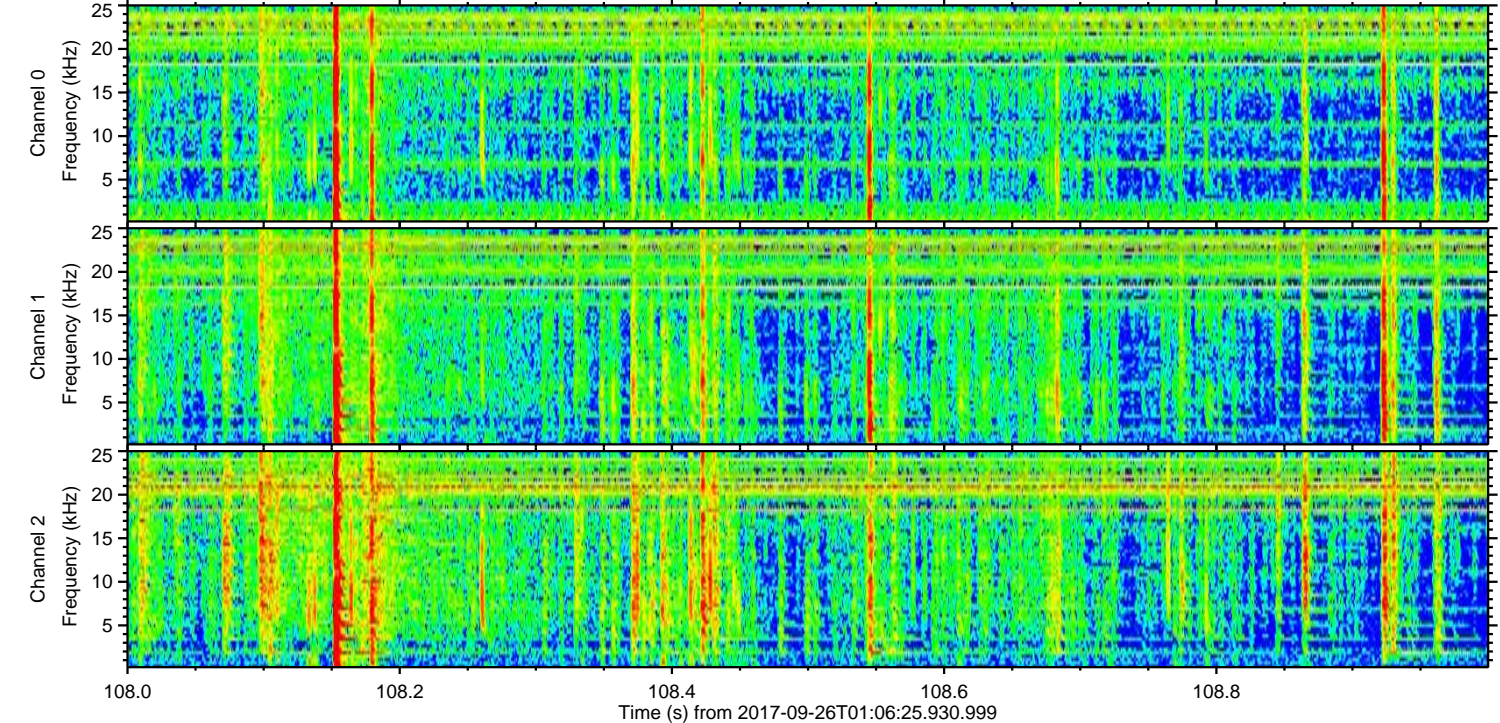
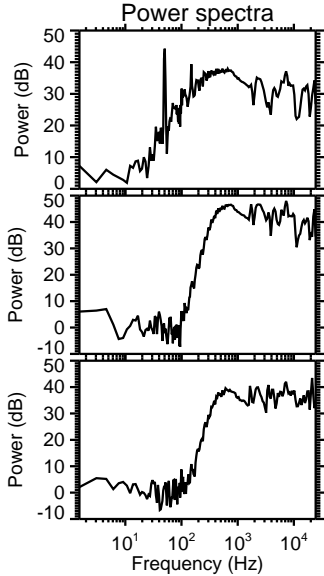
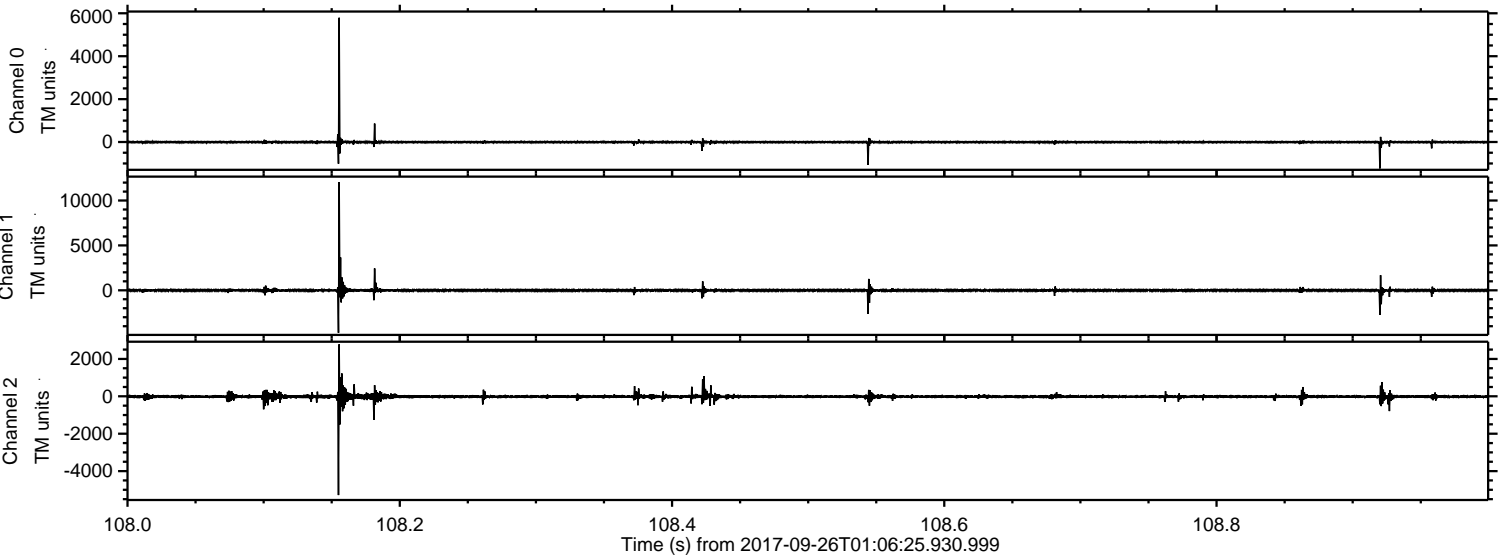

Processed Tue Sep 26 03:14:39 2017 by ELM ver.2012-10-06 from 001__elm20170926_010624__dat00.bin

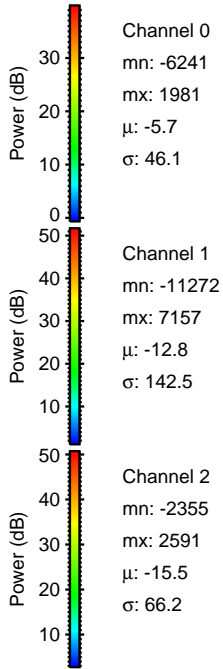
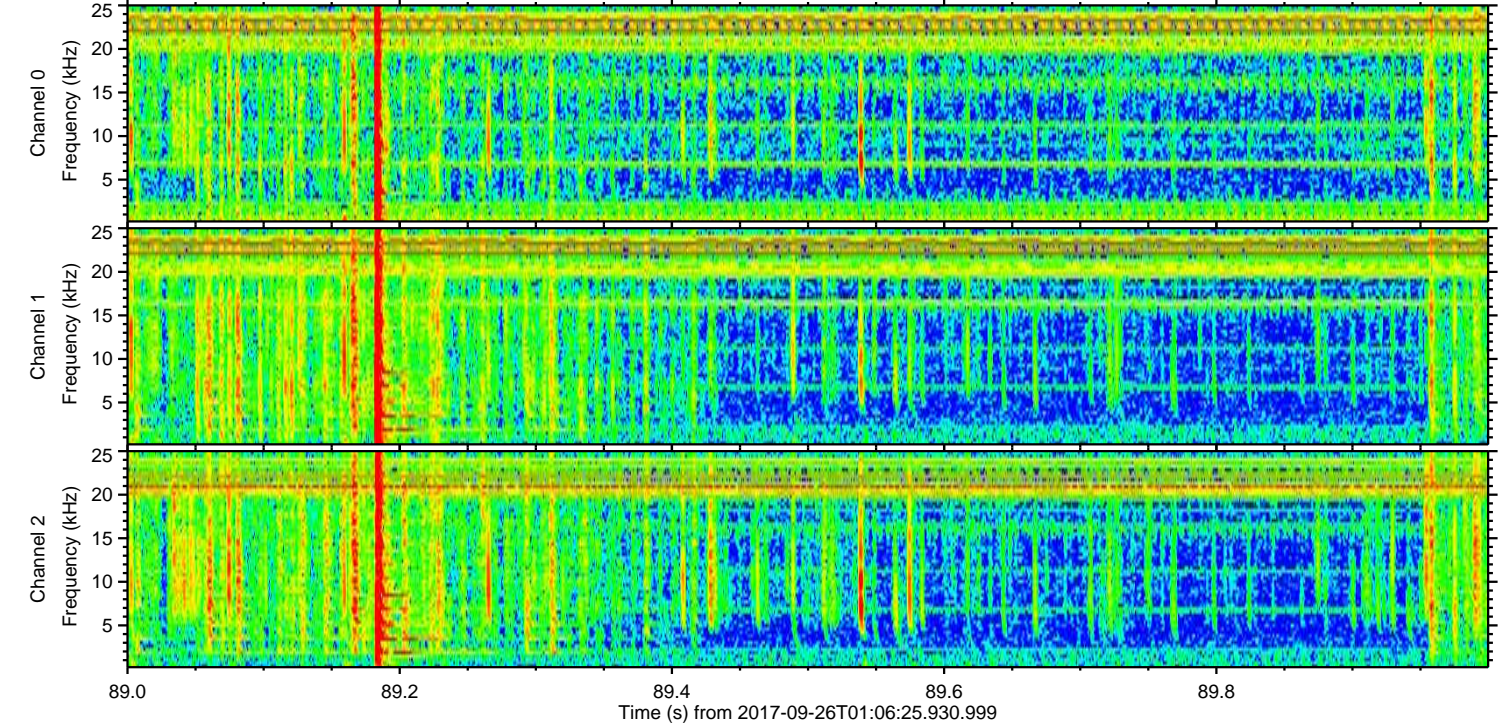
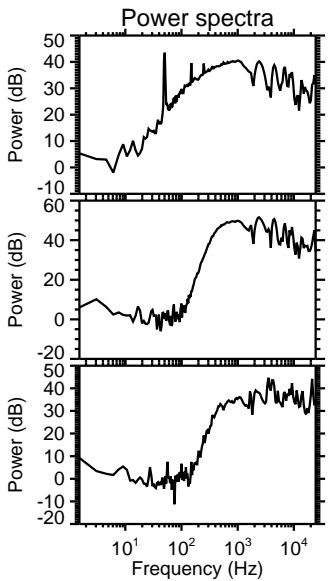
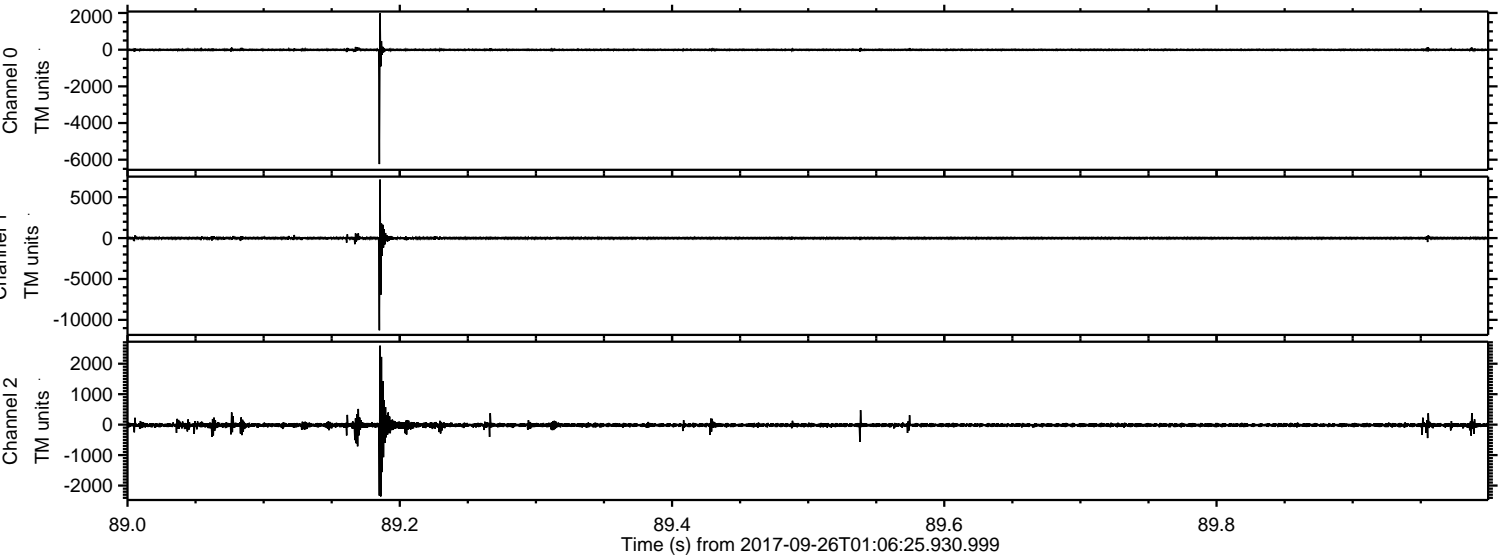

Channel 0
mn: -6241
mx: 1981
 μ : -5.7
 σ : 46.1

Channel 1
mn: -11272
mx: 7157
 μ : -12.8
 σ : 142.5

Channel 2
mn: -2355
mx: 2591
 μ : -15.5
 σ : 66.2

ELMAVAN 3D WAVEFORMS (Measured data sampled at 50 kHz) 51000 packets of 144 samples from 2017-09-26T01:06:25.930.999. Part 102/147

Processed Tue Sep 26 03:14:40 2017 by ELM ver.2012-10-06 from 001__elm20170926_010624__dat00.bin

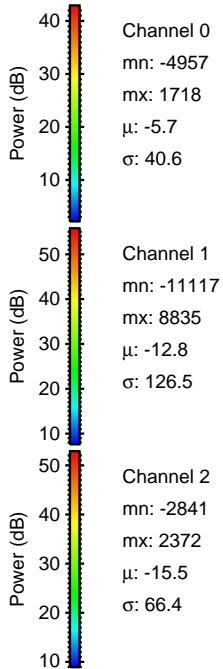
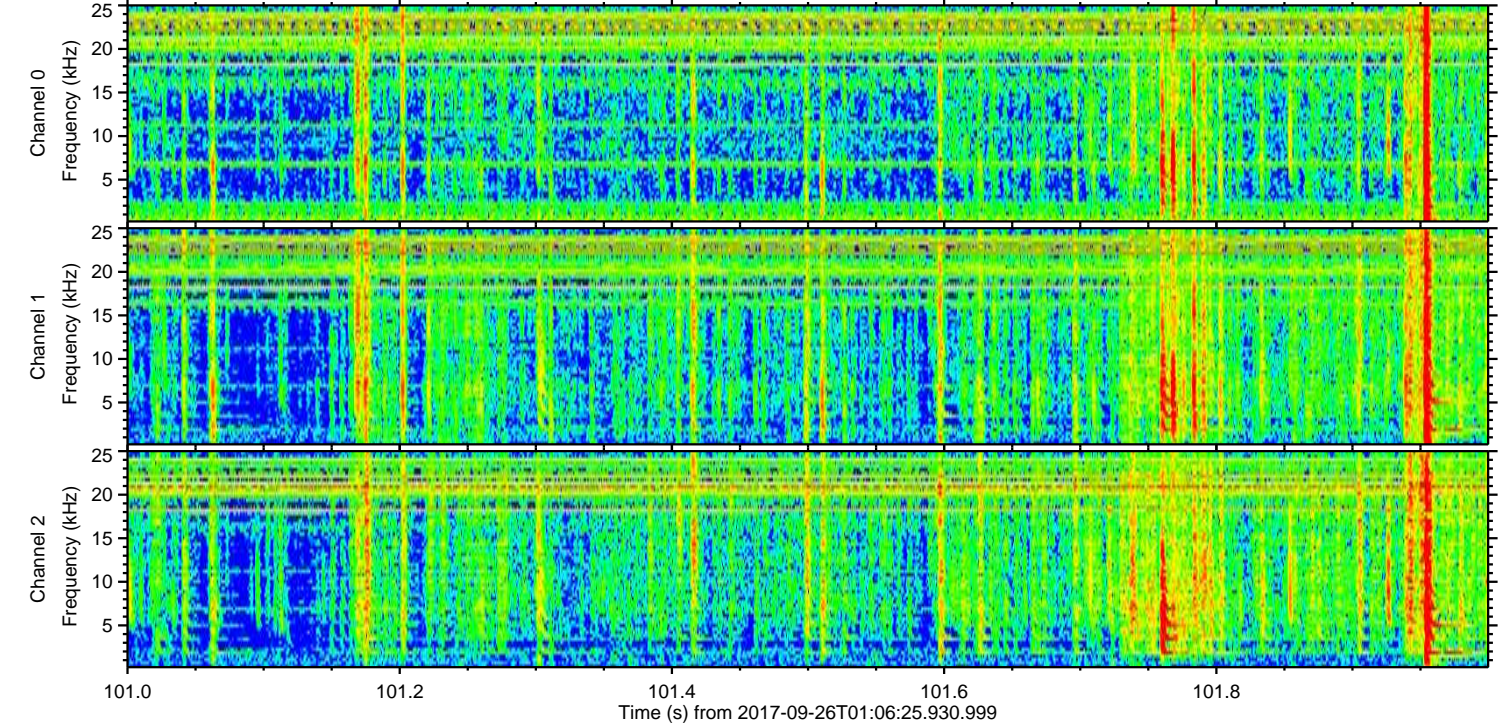
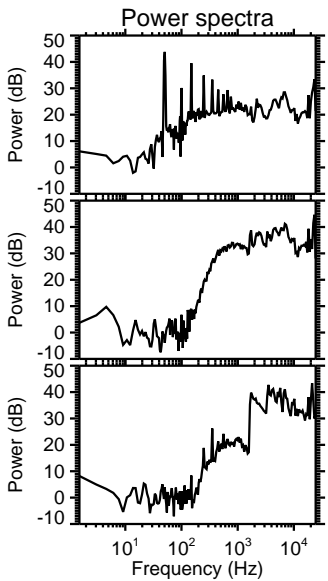
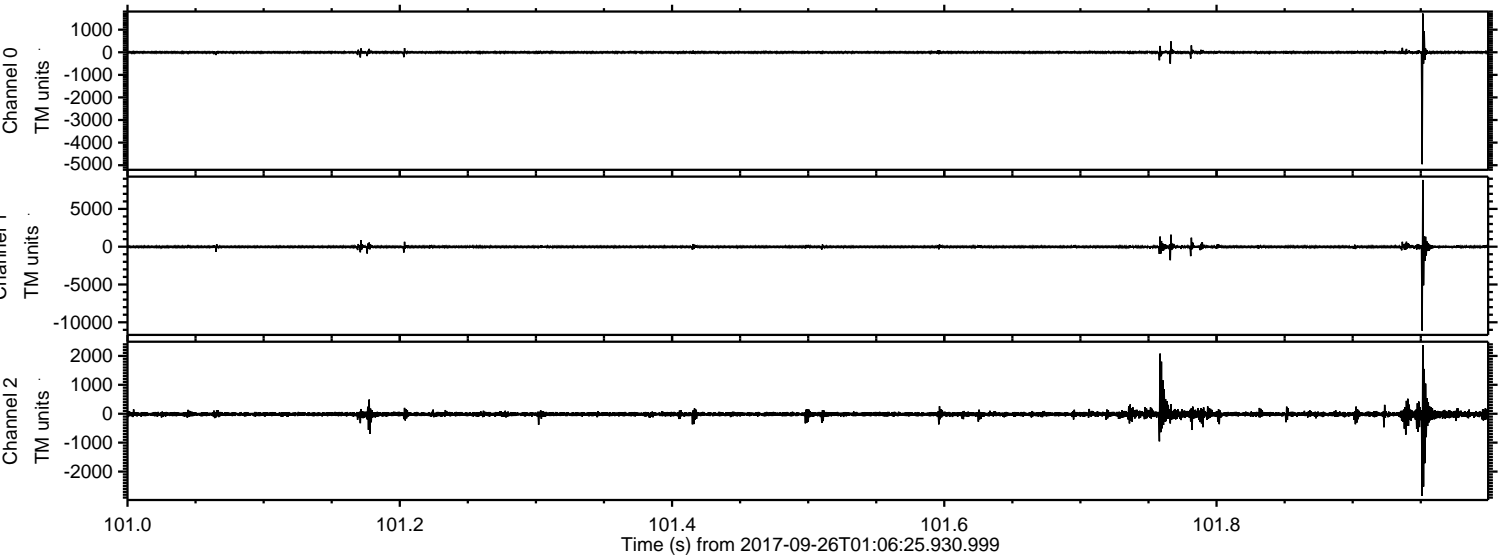

Channel 0
mn: -4957
mx: 1718
 μ : -5.7
 σ : 40.6

Channel 1
mn: -11117
mx: 8835
 μ : -12.8
 σ : 126.5

Channel 2
mn: -2841
mx: 2372
 μ : -15.5
 σ : 66.4

Processed Tue Sep 26 03:14:41 2017 by ELM ver.2012-10-06 from 001__elm20170926_010624__dat00.bin

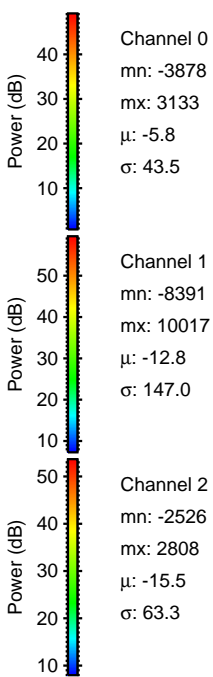
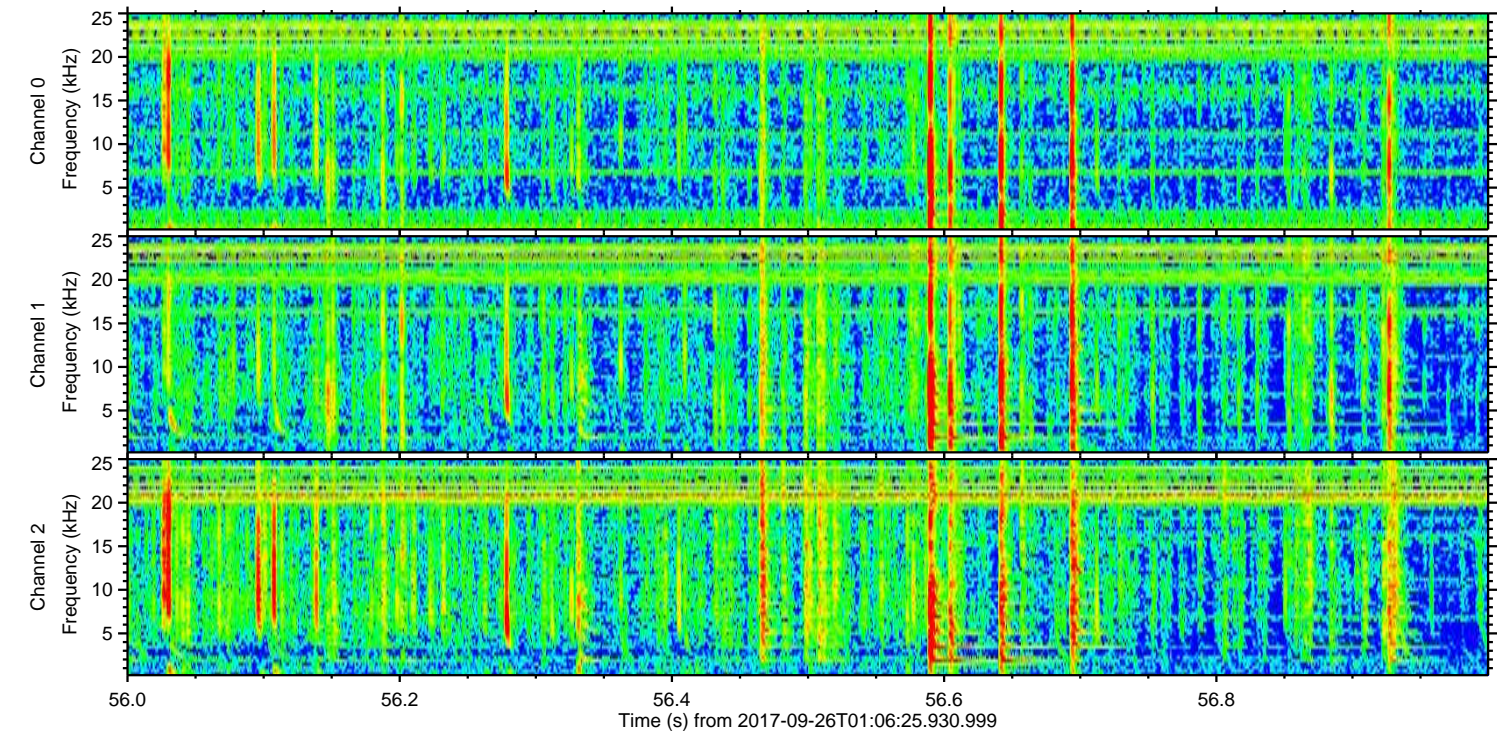
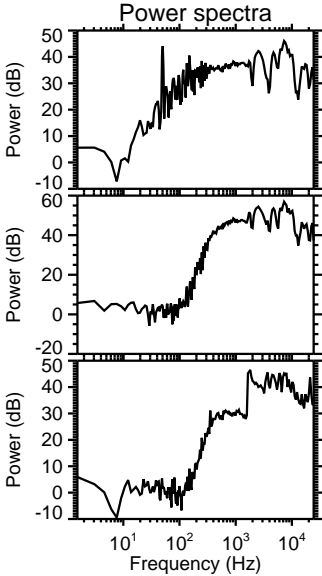
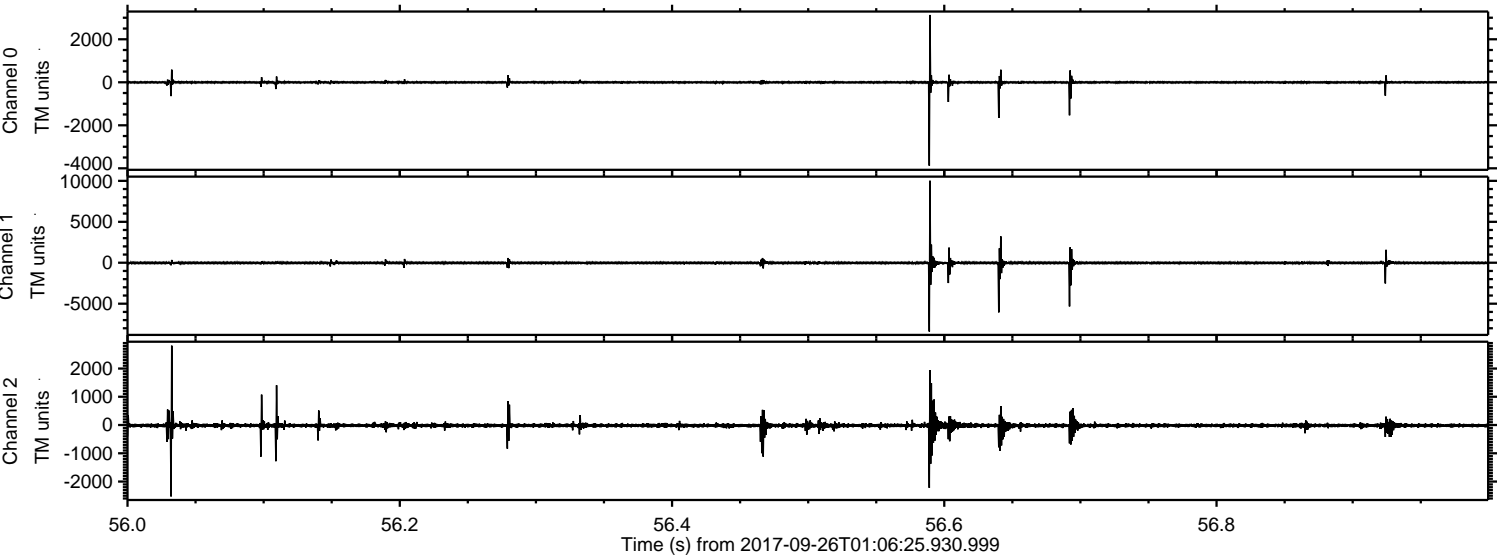

Processed Tue Sep 26 03:14:42 2017 by ELM ver.2012-10-06 from 001__elm20170926_010624__dat00.bin

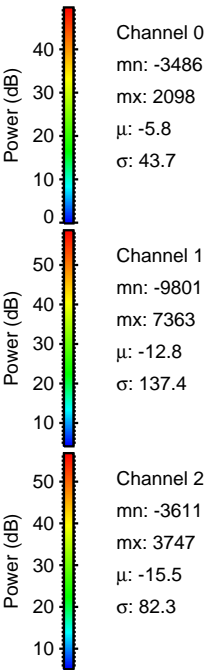
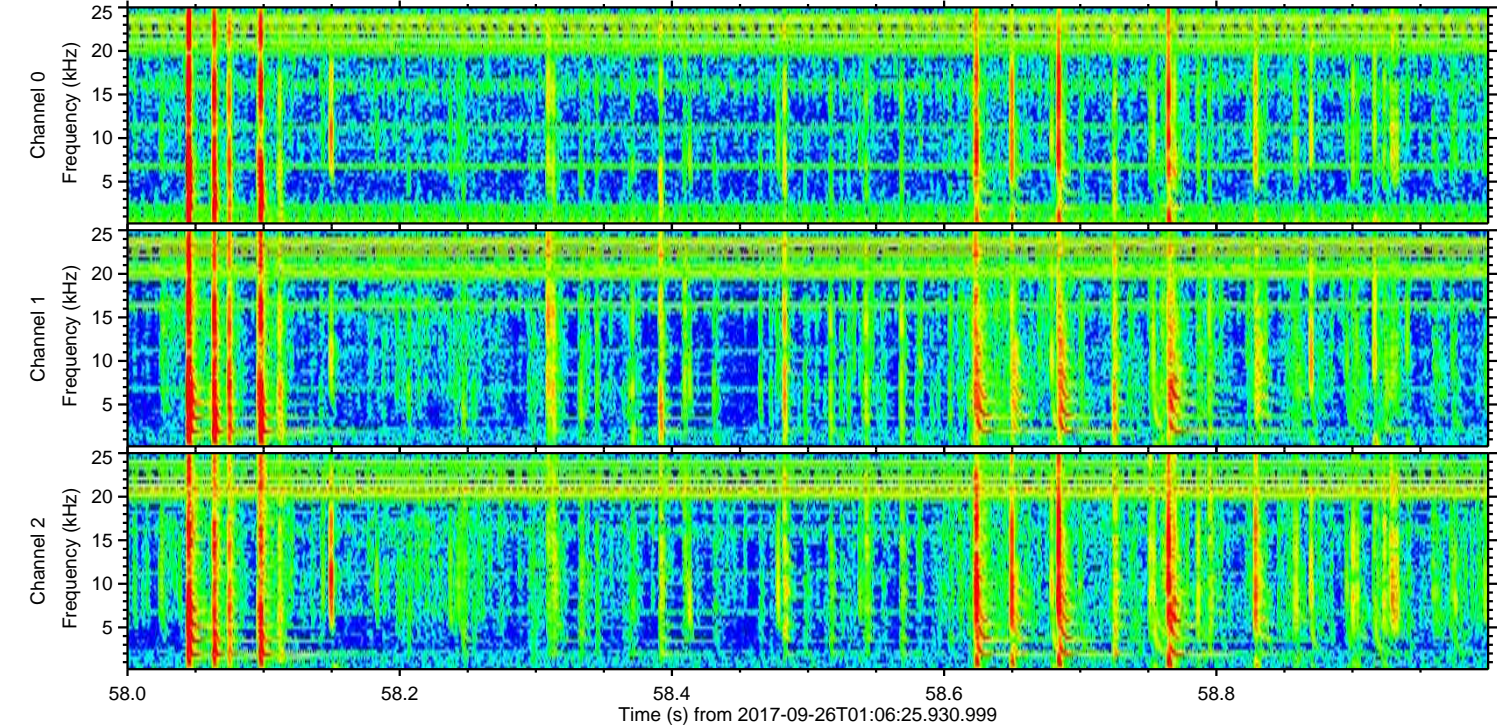
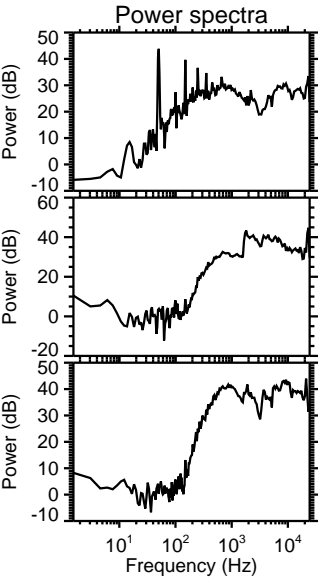
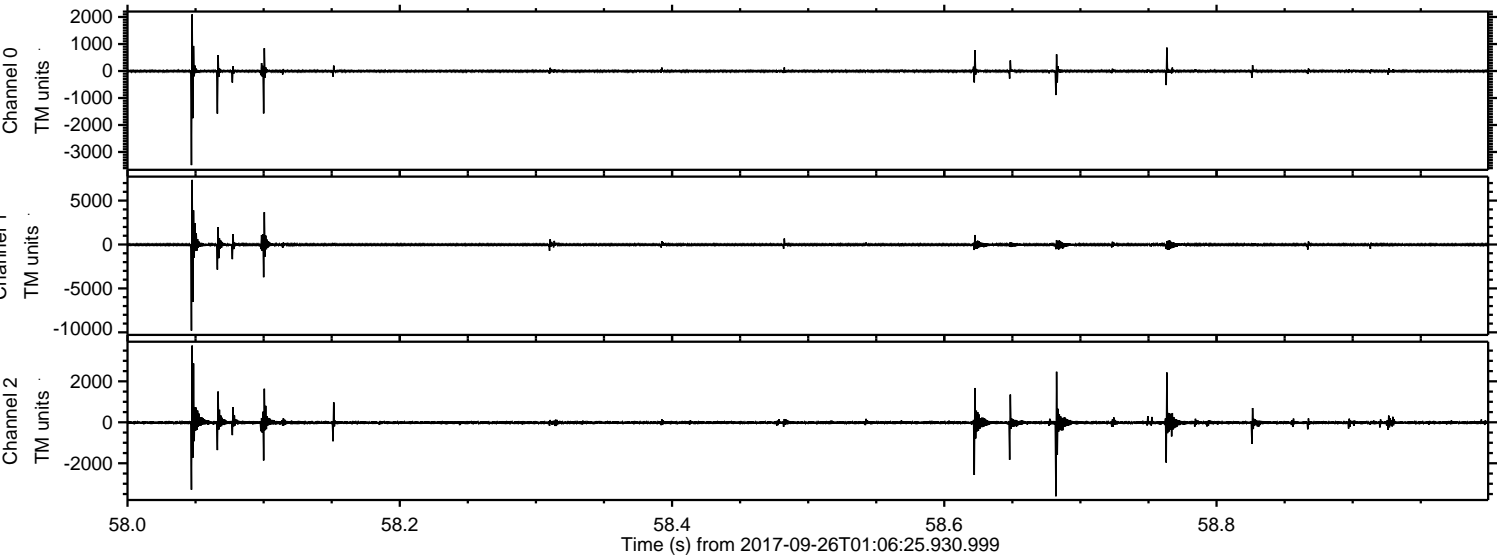

Processed Tue Sep 26 03:14:42 2017 by ELM ver.2012-10-06 from 001__elm20170926_010624__dat00.bin

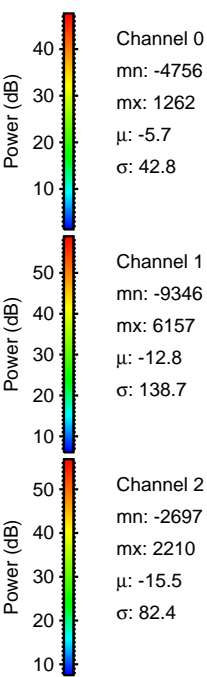
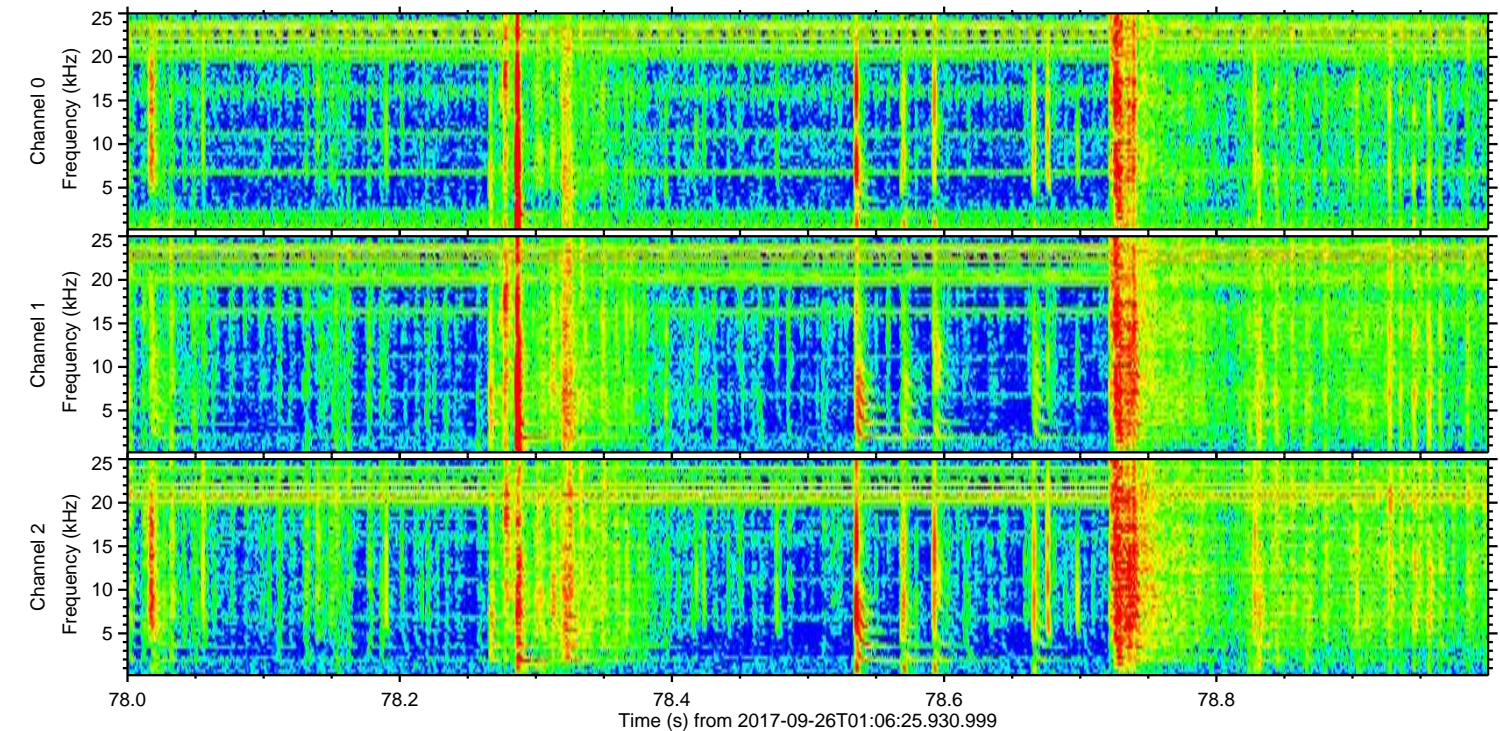
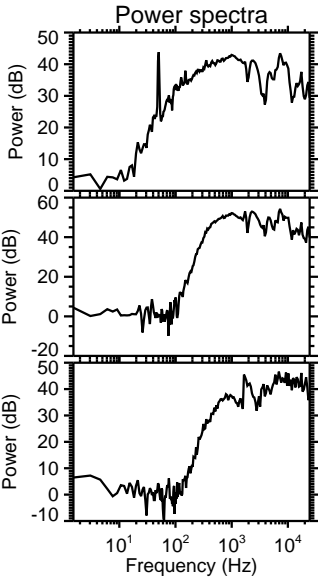
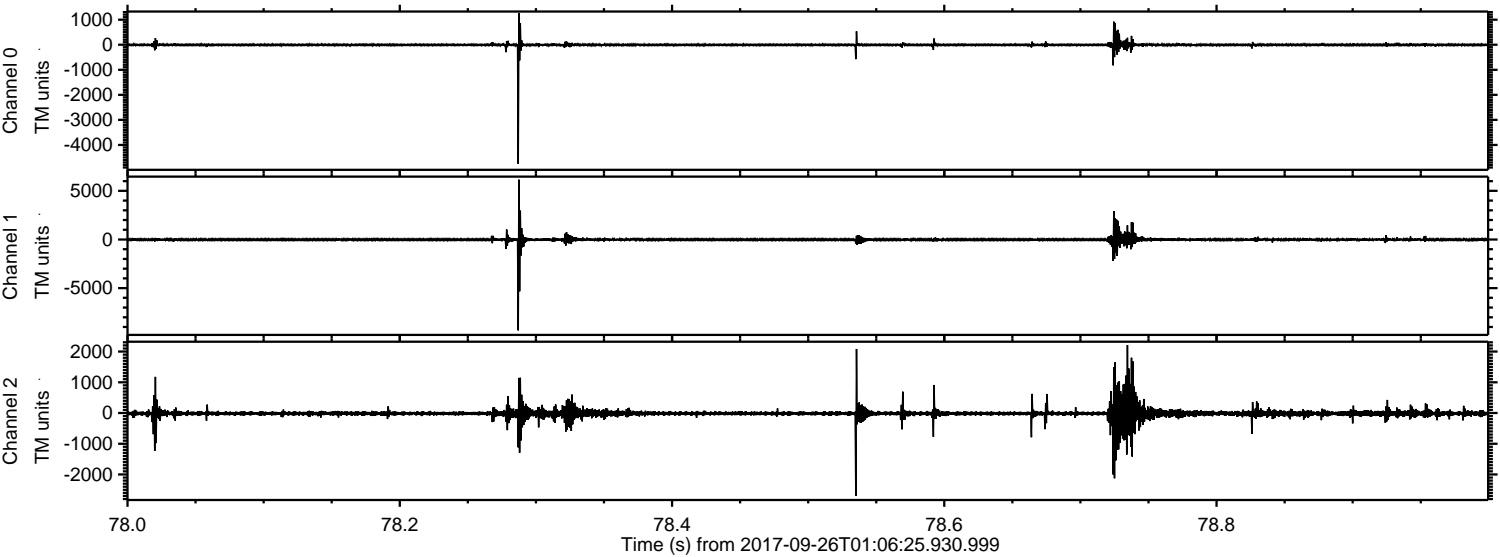

Processed Tue Sep 26 03:14:43 2017 by ELM ver.2012-10-06 from 001__elm20170926_010624__dat00.bin

