

ELMAVAN 3D WAVEFORMS (Measured data sampled at 50 kHz) 51000 packets of 144 samples from 2017-09-25T17:06:05.984.999.

Processed Mon Sep 25 19:13:51 2017 by ELM ver.2012-10-06 from 001__elm20170925_170604__dat00.bin

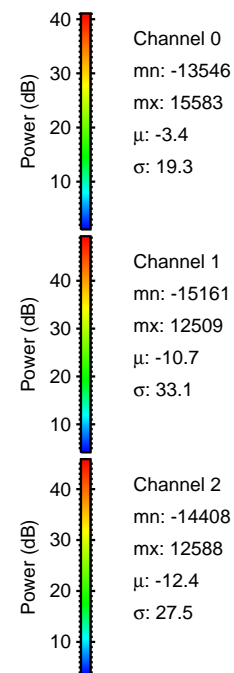

Processed Mon Sep 25 19:14:01 2017 by ELM ver.2012-10-06 from 001__elm20170925_170604__dat00.bin

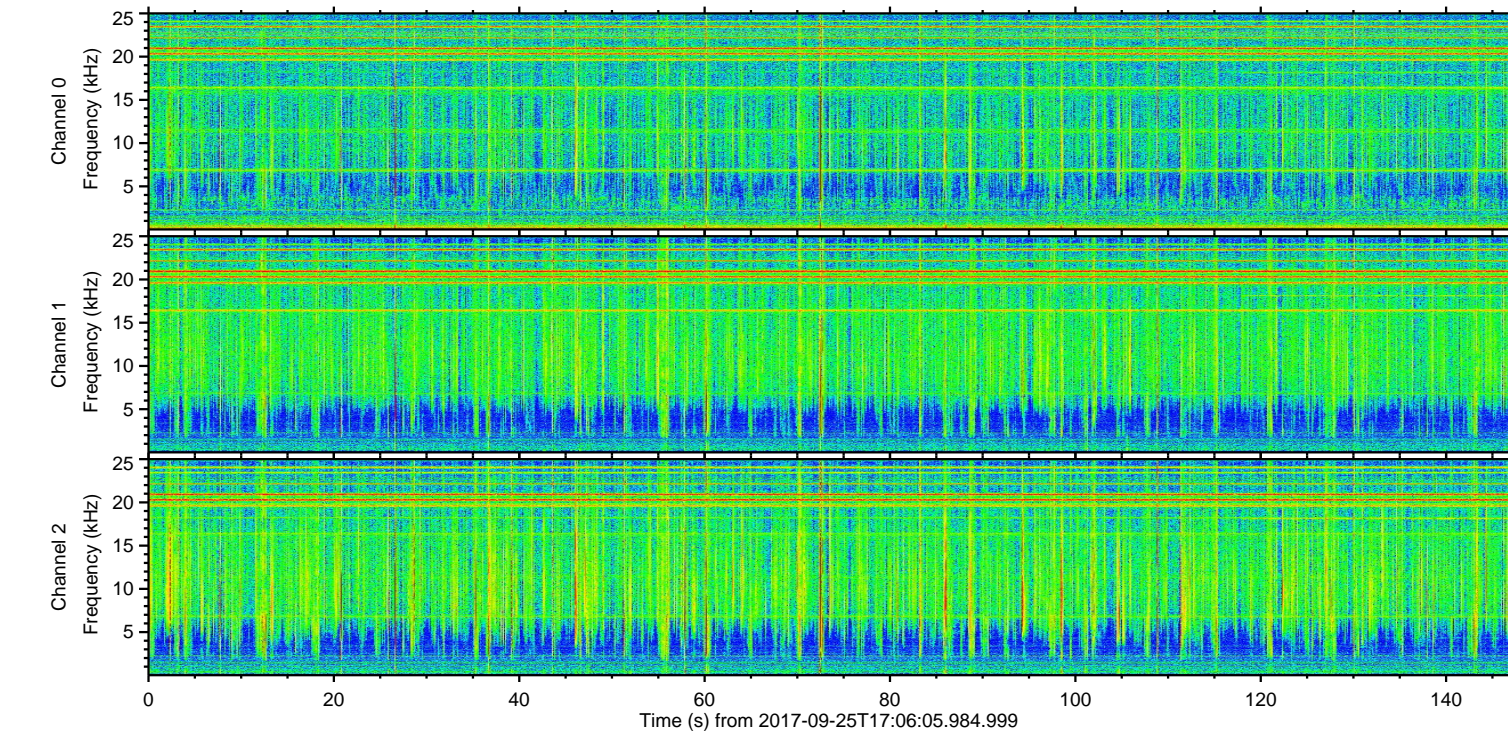
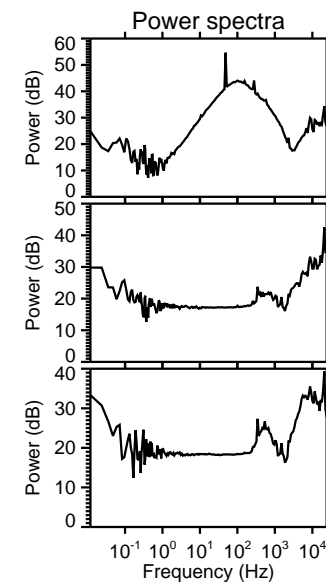
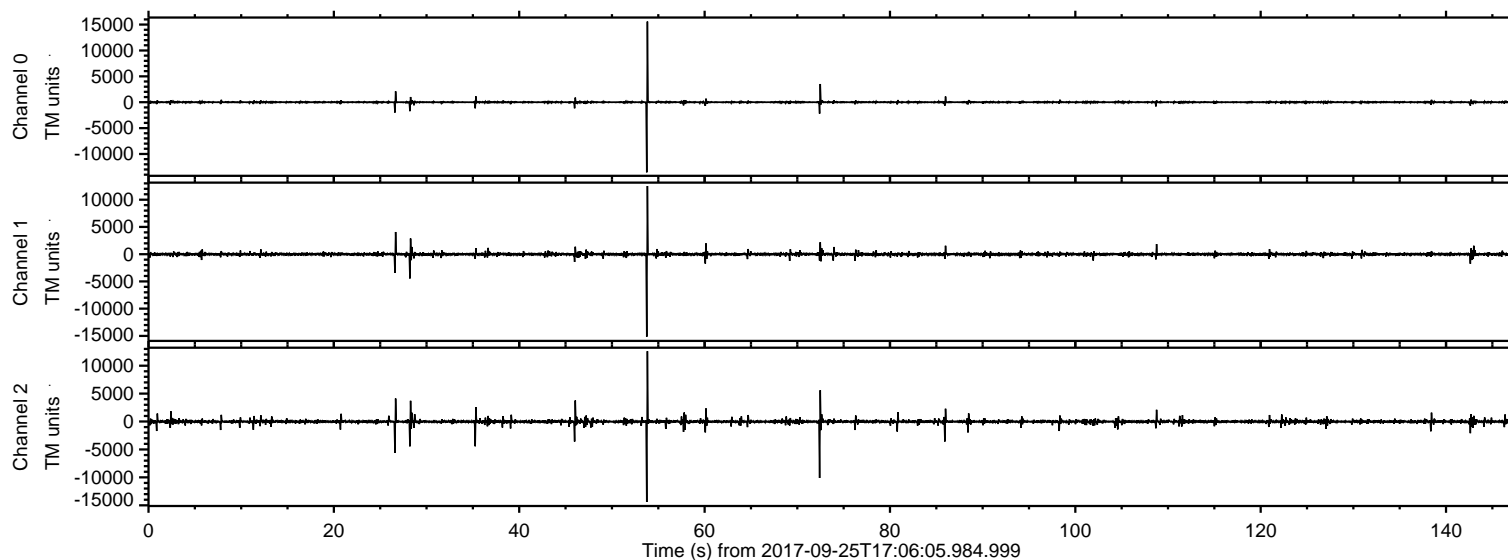
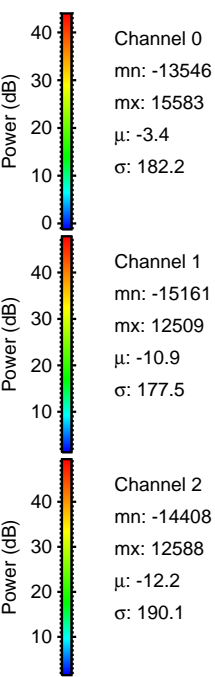
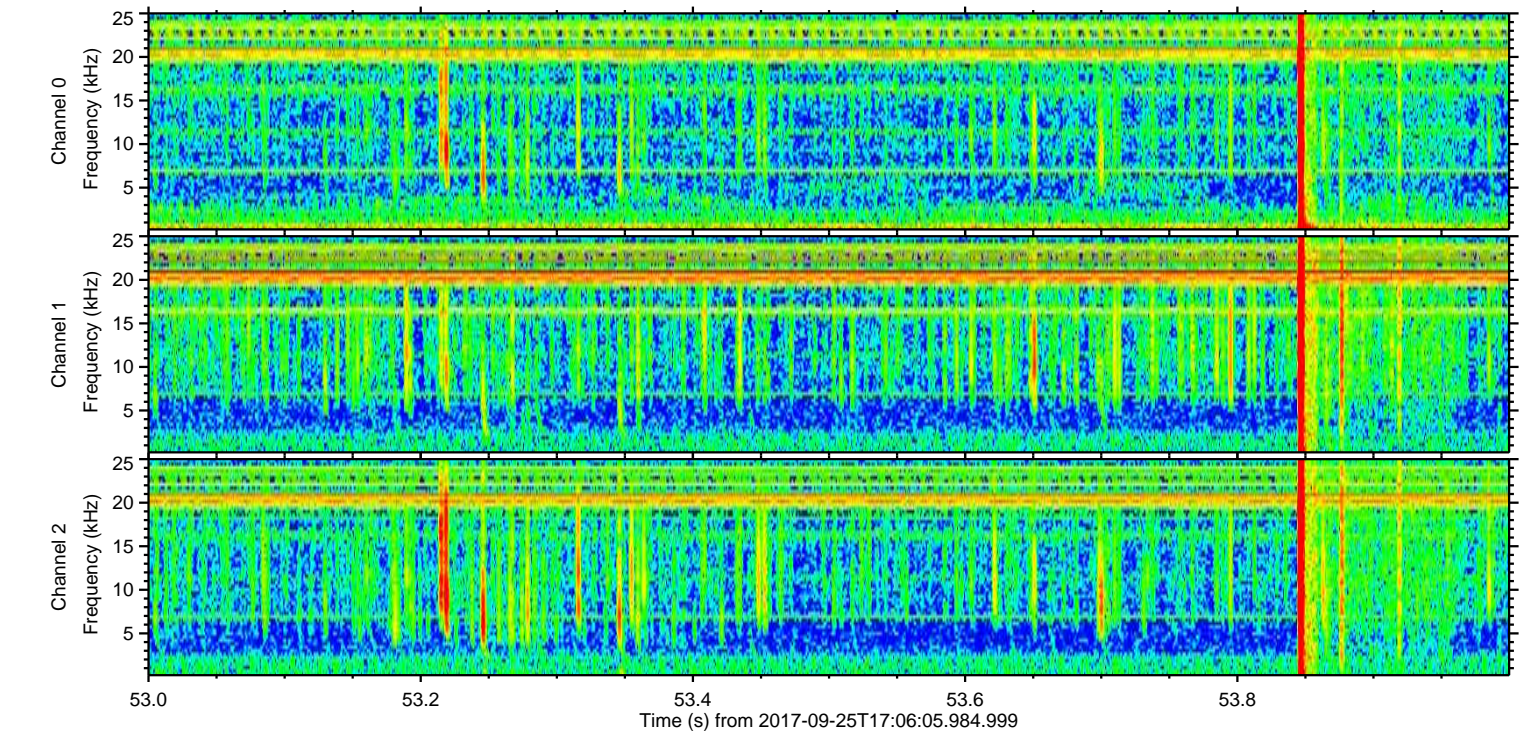
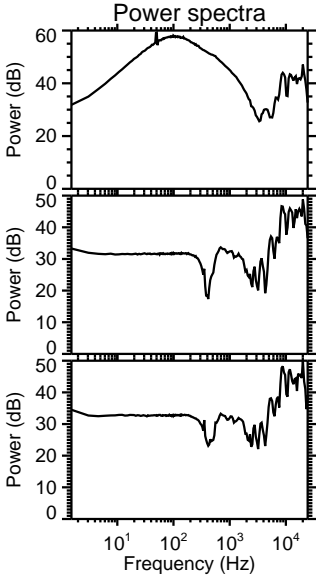
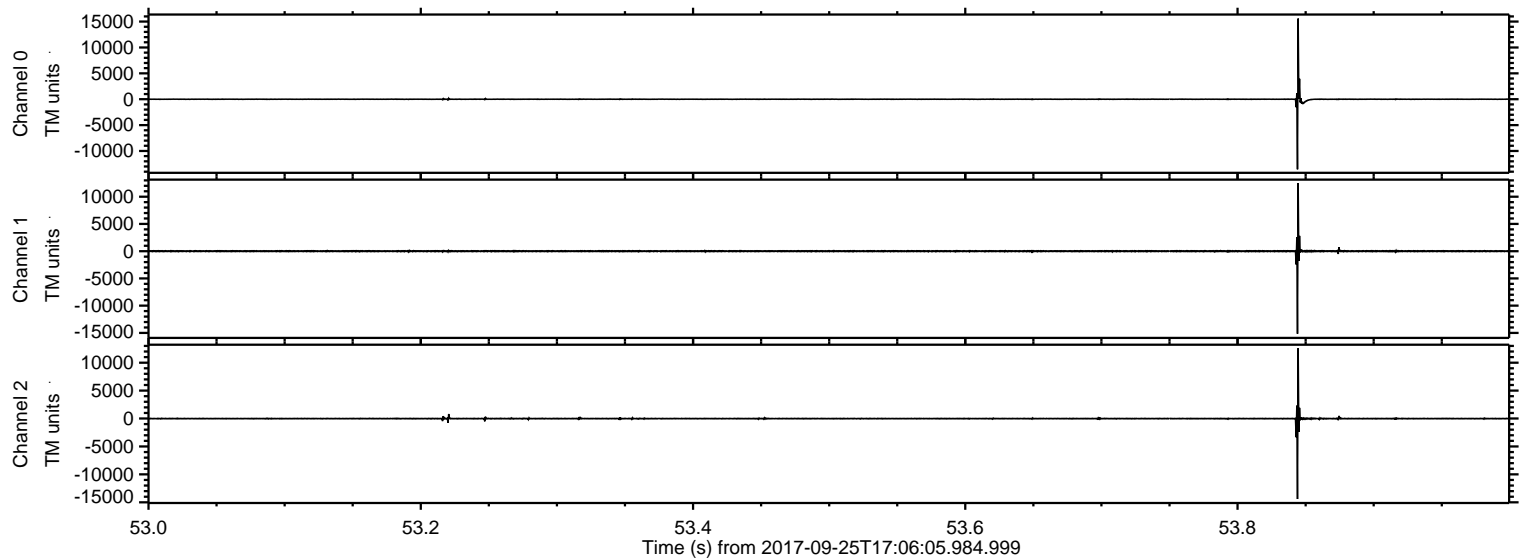

Processed Mon Sep 25 19:14:02 2017 by ELM ver.2012-10-06 from 001__elm20170925_170604__dat00.bin

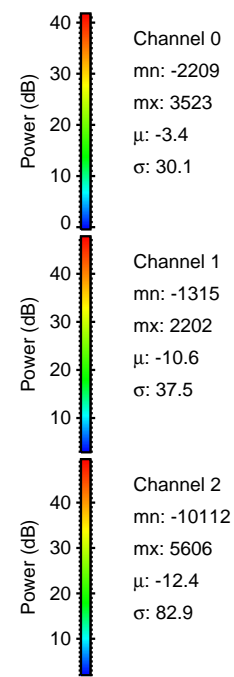
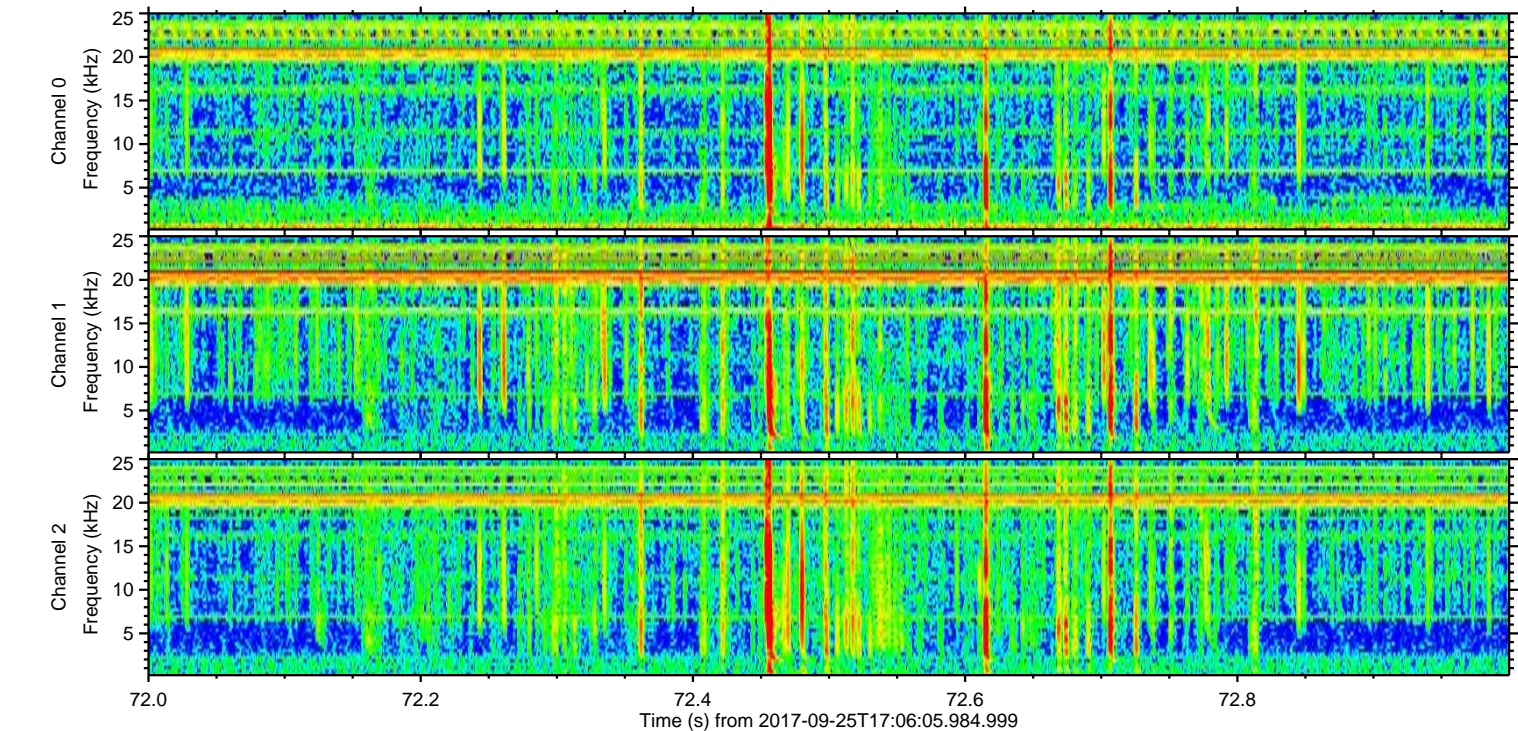
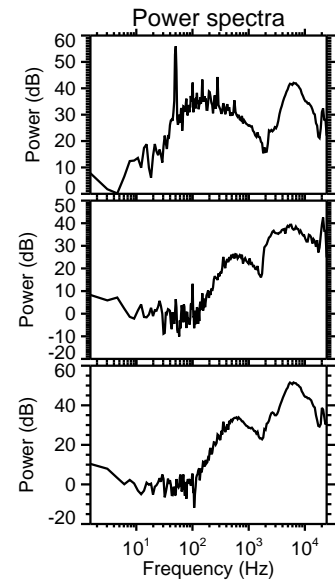
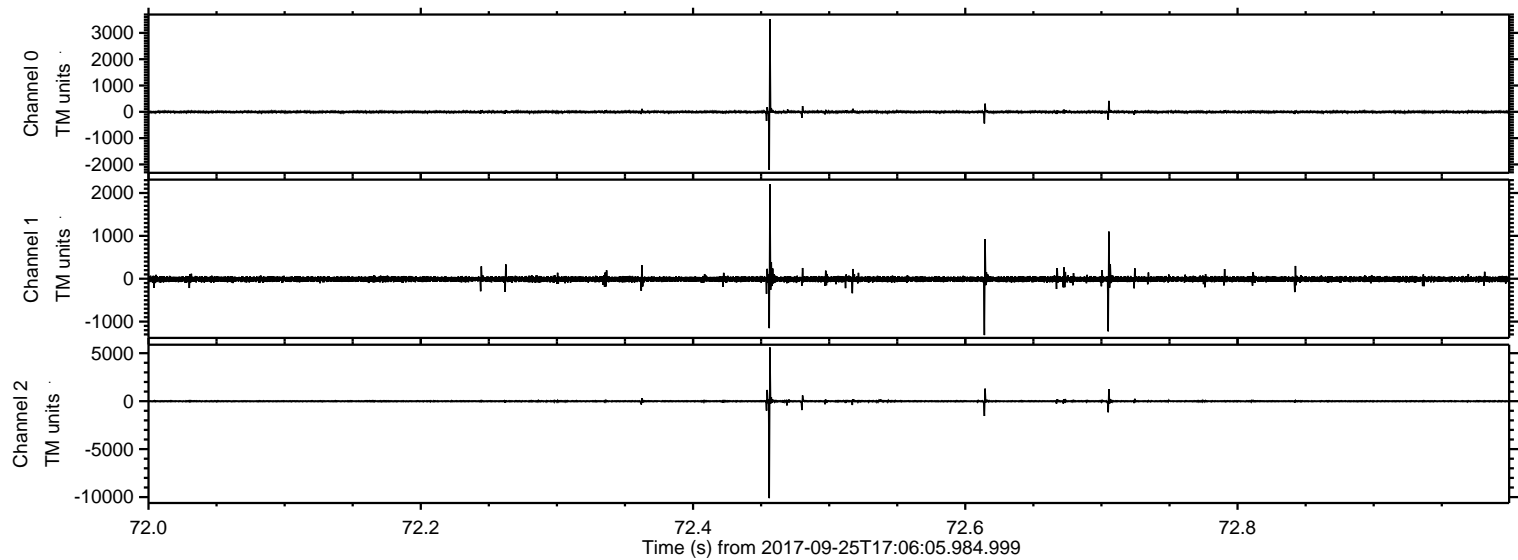

Processed Mon Sep 25 19:14:03 2017 by ELM ver.2012-10-06 from 001__elm20170925_170604__dat00.bin

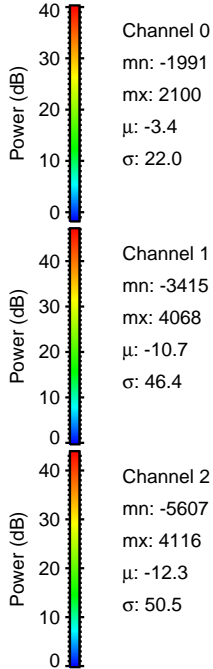
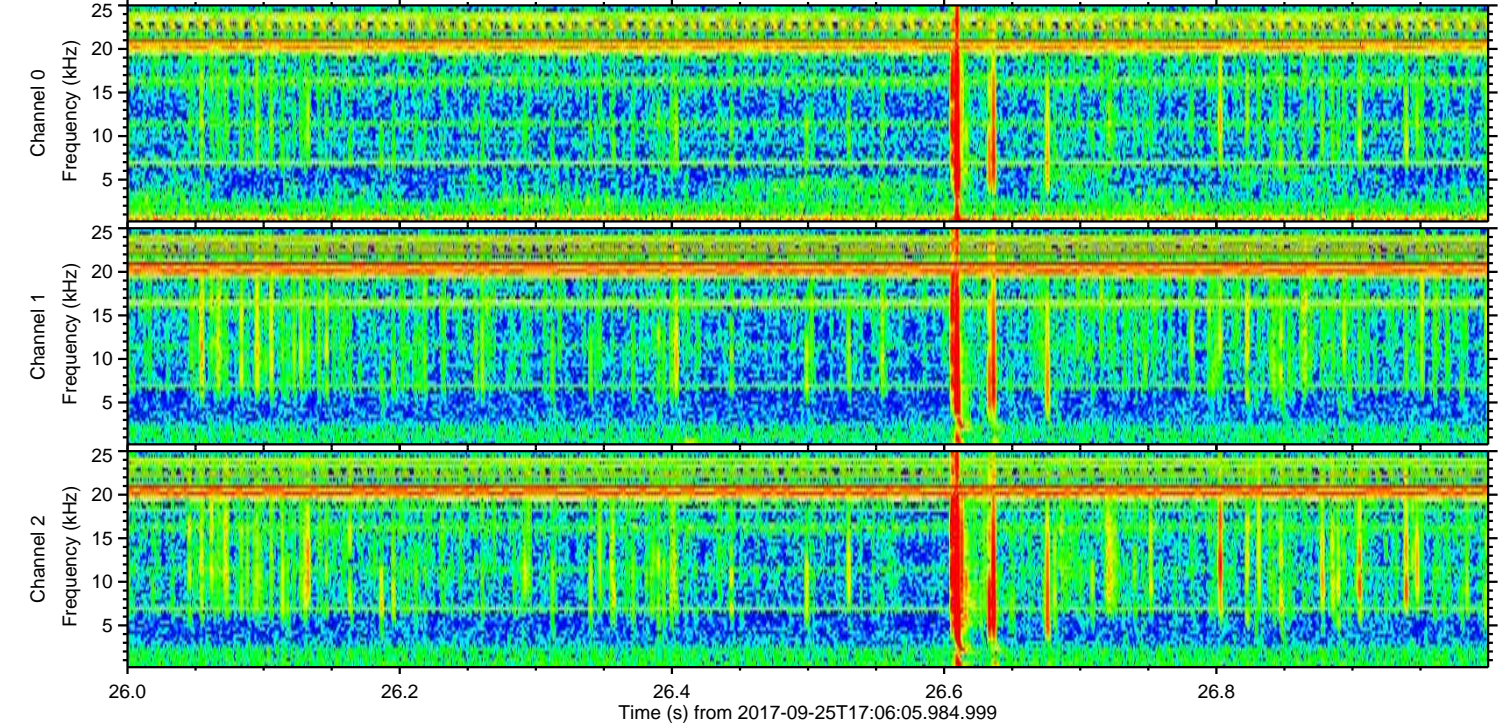
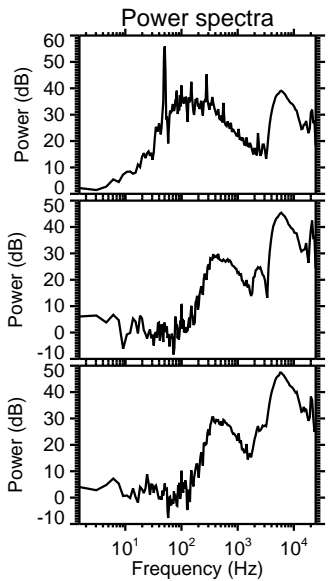
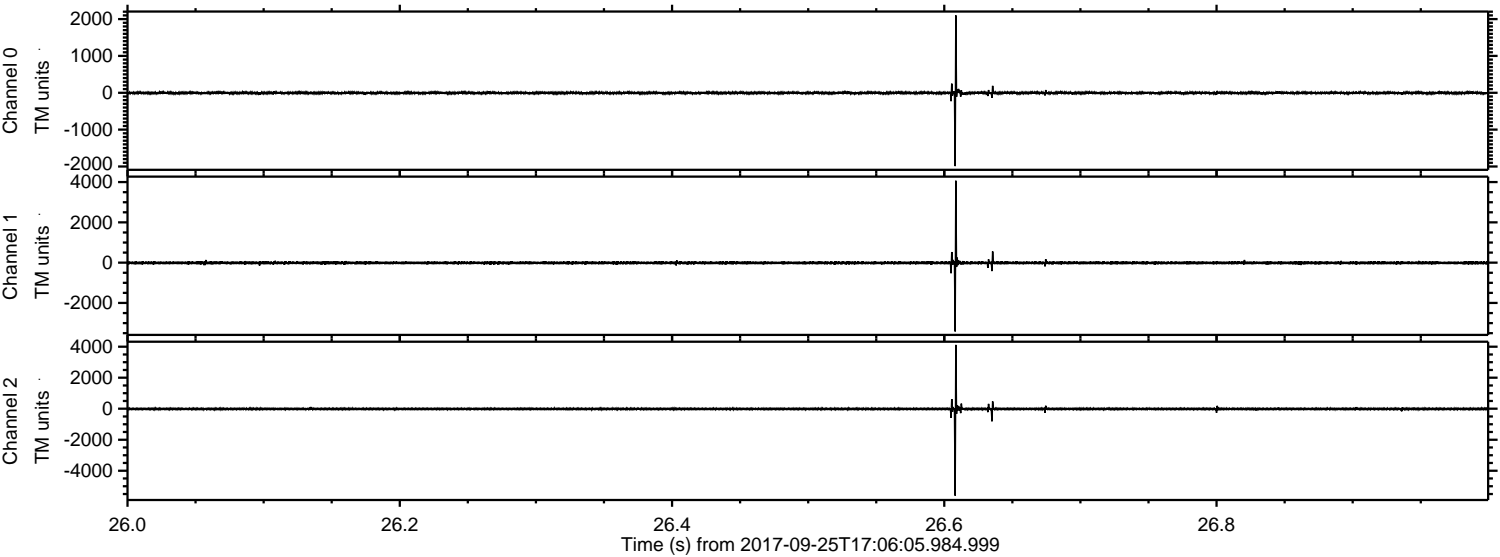

Processed Mon Sep 25 19:14:04 2017 by ELM ver.2012-10-06 from 001__elm20170925_170604__dat00.bin

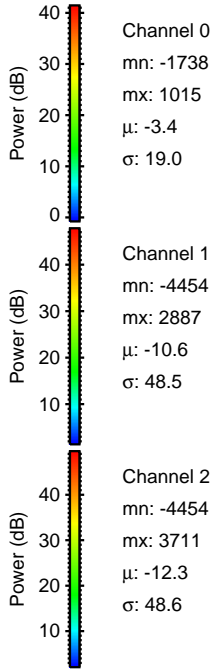
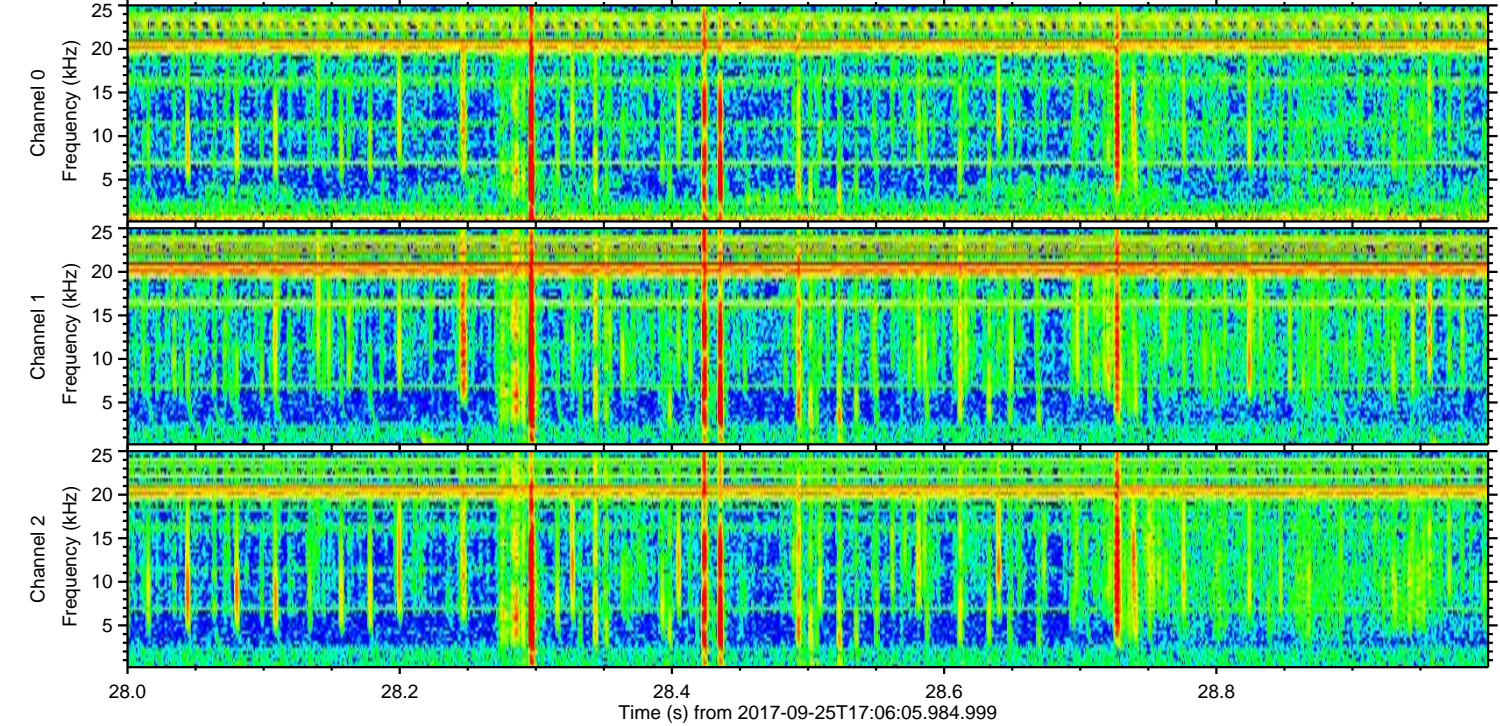
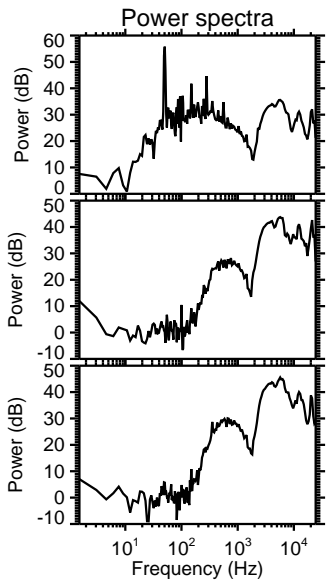
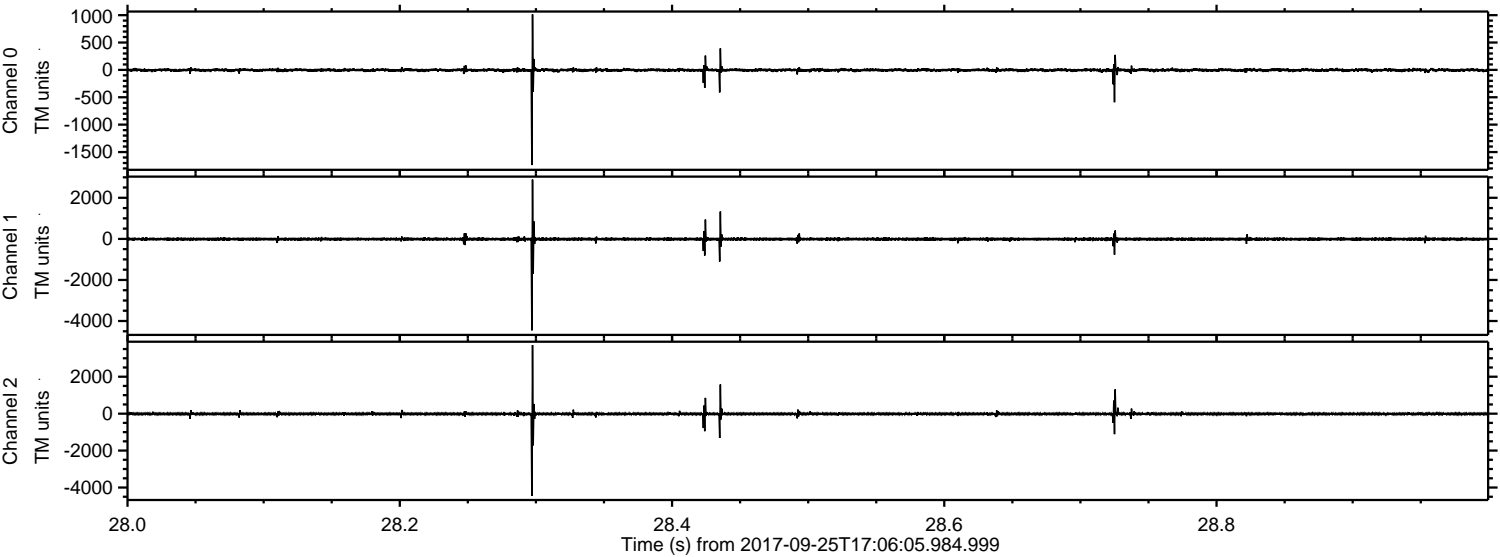

Processed Mon Sep 25 19:14:05 2017 by ELM ver.2012-10-06 from 001__elm20170925_170604__dat00.bin

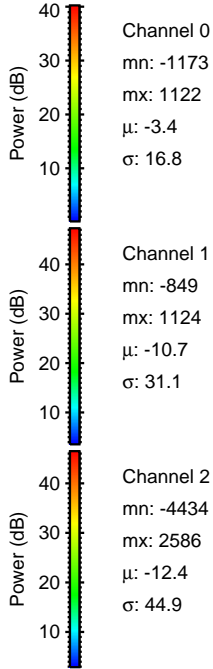
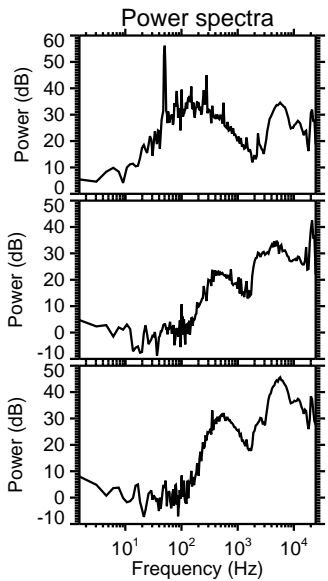
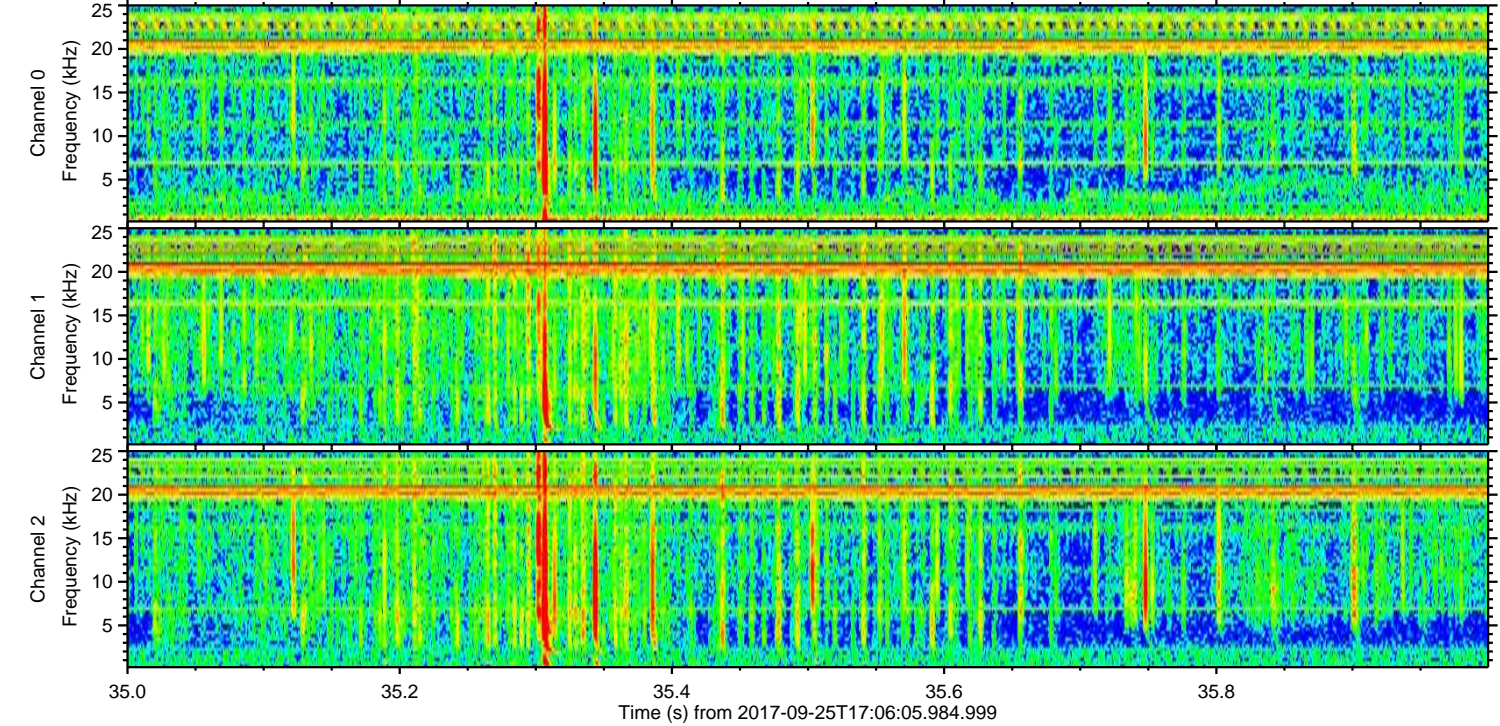
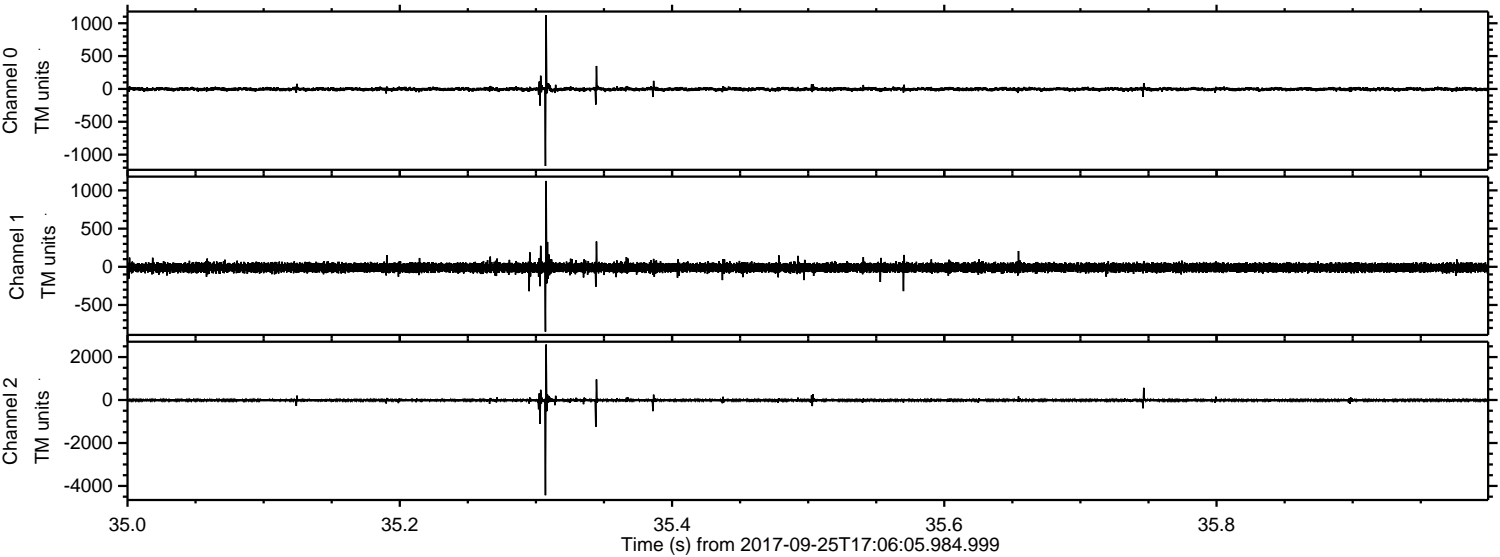

Channel 0
mn: -1173
mx: 1122
 μ : -3.4
 σ : 16.8

Channel 1
mn: -849
mx: 1124
 μ : -10.7
 σ : 31.1

Channel 2
mn: -4434
mx: 2586
 μ : -12.4
 σ : 44.9

Processed Mon Sep 25 19:14:06 2017 by ELM ver.2012-10-06 from 001__elm20170925_170604__dat00.bin

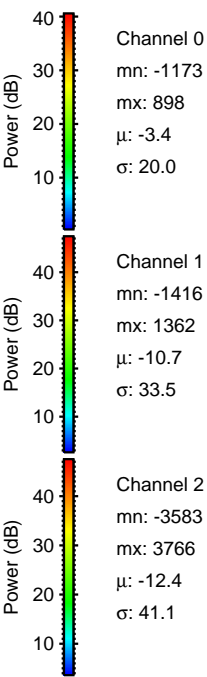
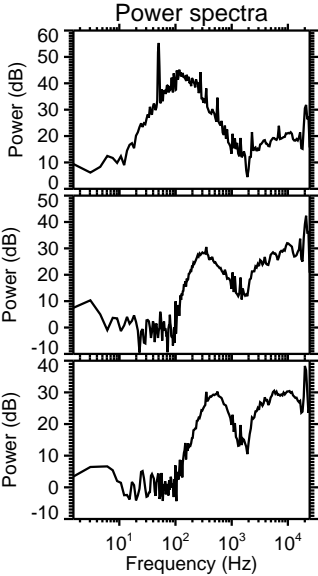
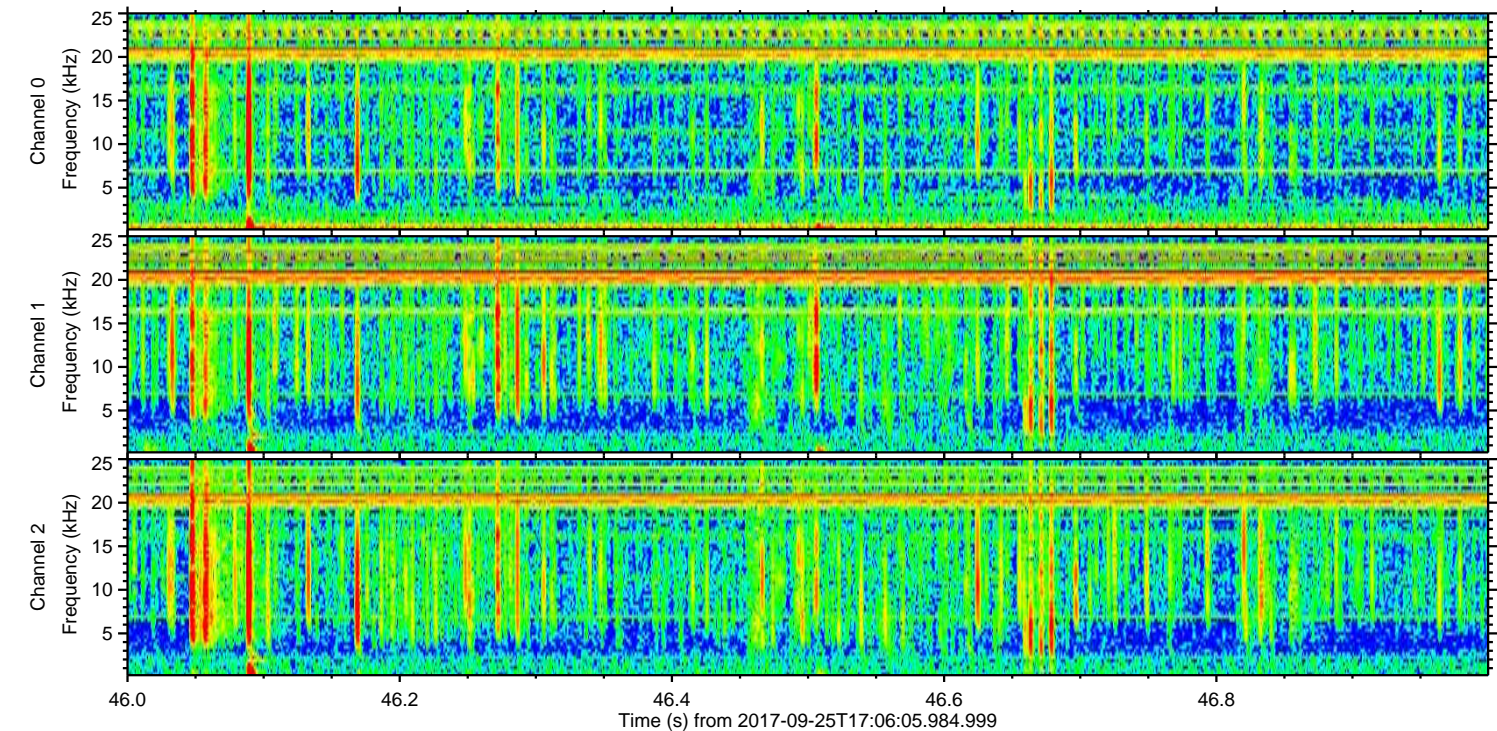
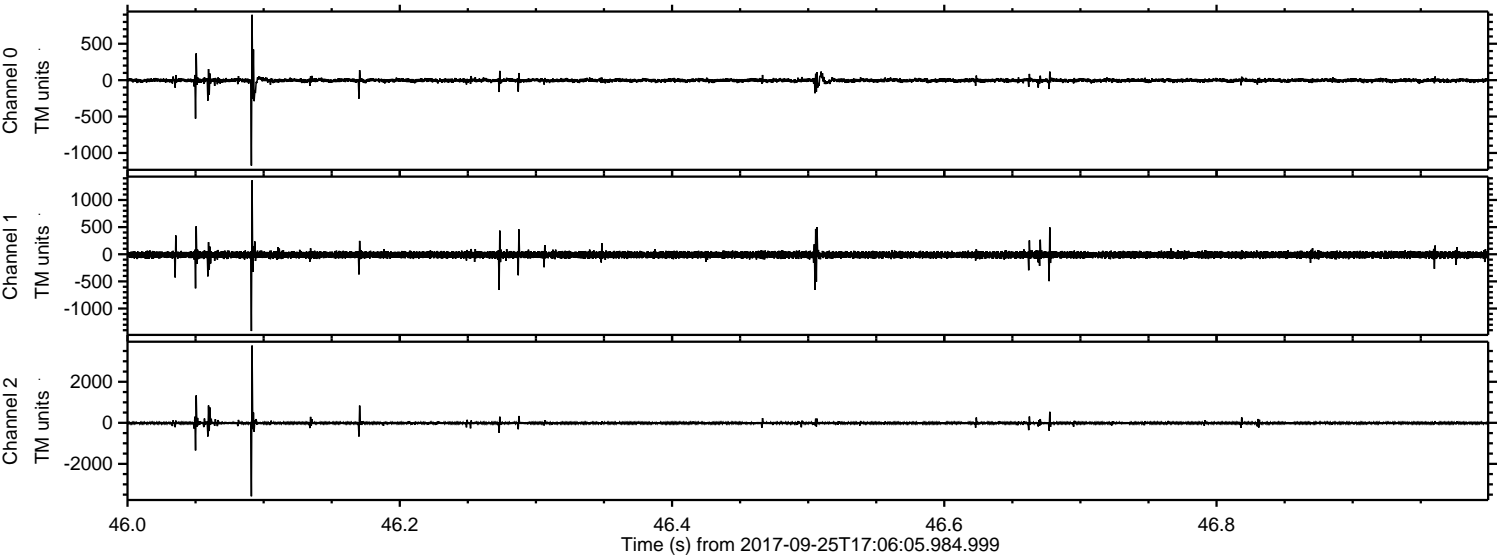

Channel 0
mn: -1173
mx: 898
 μ : -3.4
 σ : 20.0

Channel 1
mn: -1416
mx: 1362
 μ : -10.7
 σ : 33.5

Channel 2
mn: -3583
mx: 3766
 μ : -12.4
 σ : 41.1

Processed Mon Sep 25 19:14:06 2017 by ELM ver.2012-10-06 from 001__elm20170925_170604__dat00.bin

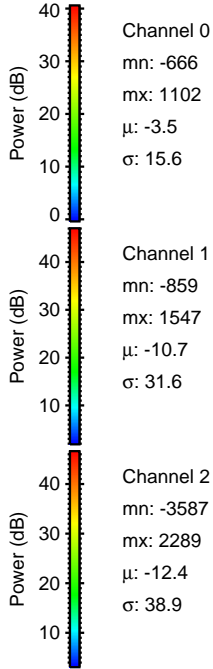
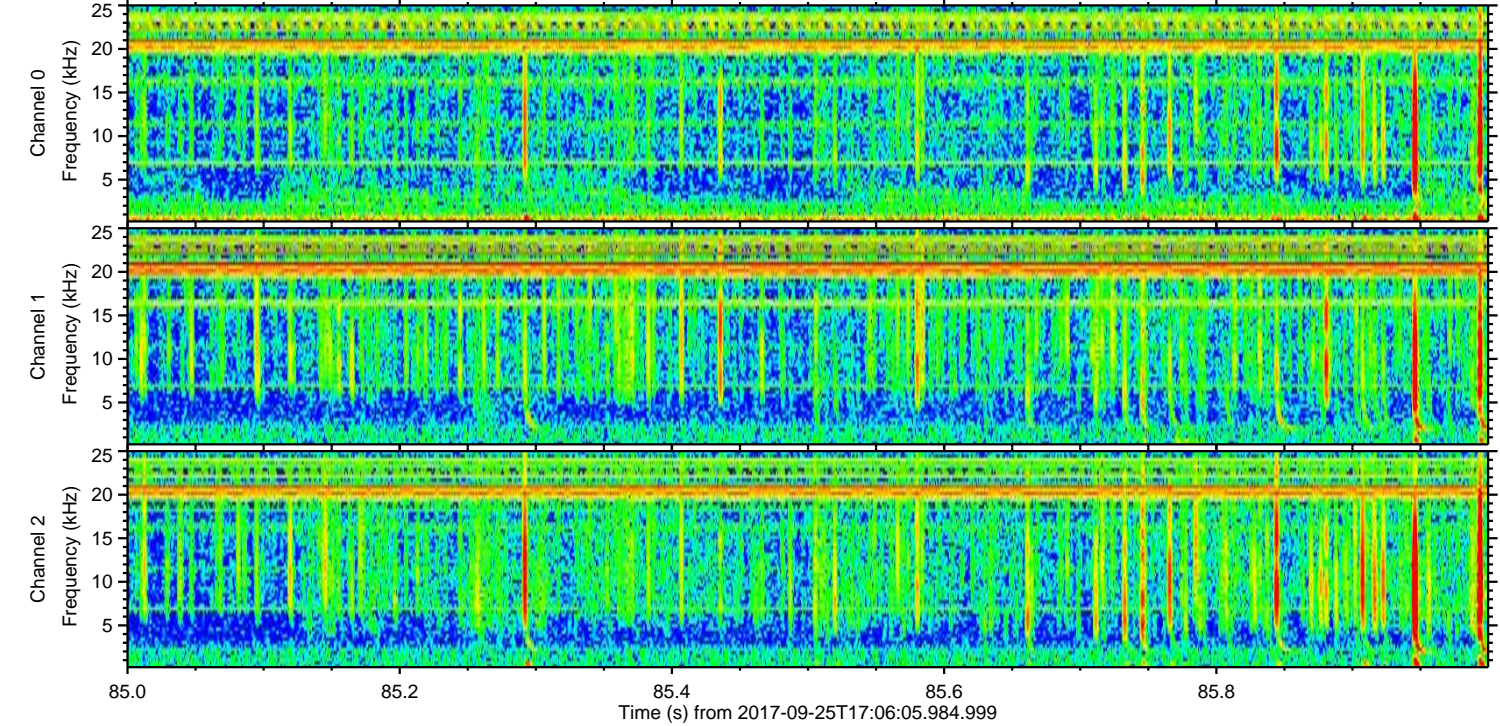
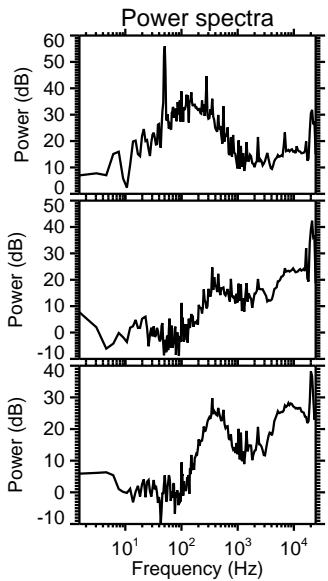
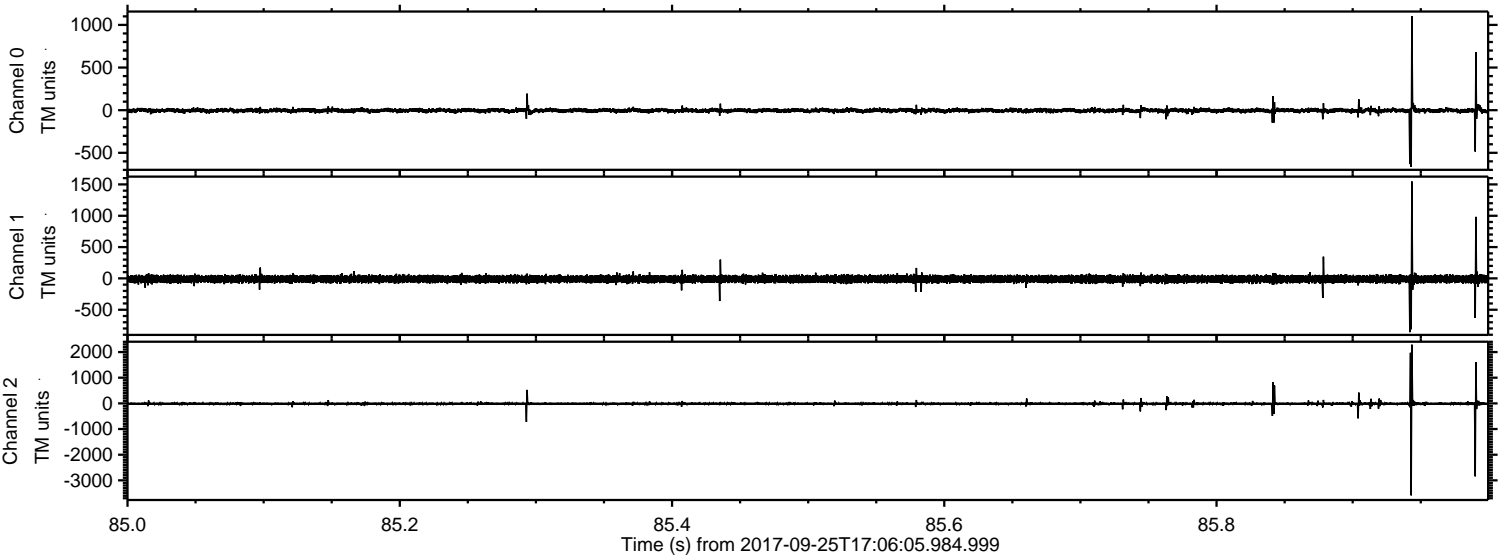

Processed Mon Sep 25 19:14:07 2017 by ELM ver.2012-10-06 from 001__elm20170925_170604__dat00.bin

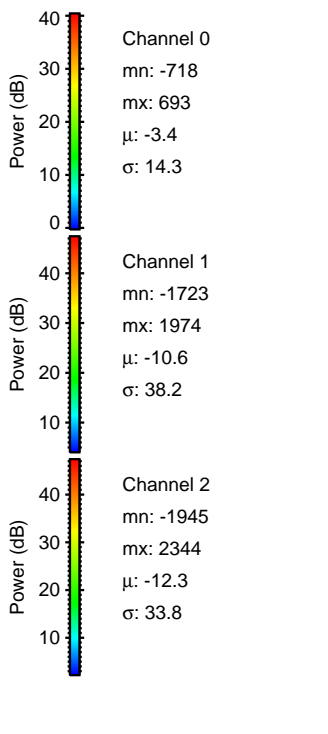
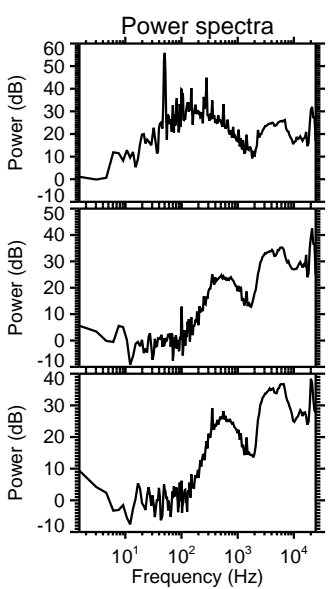
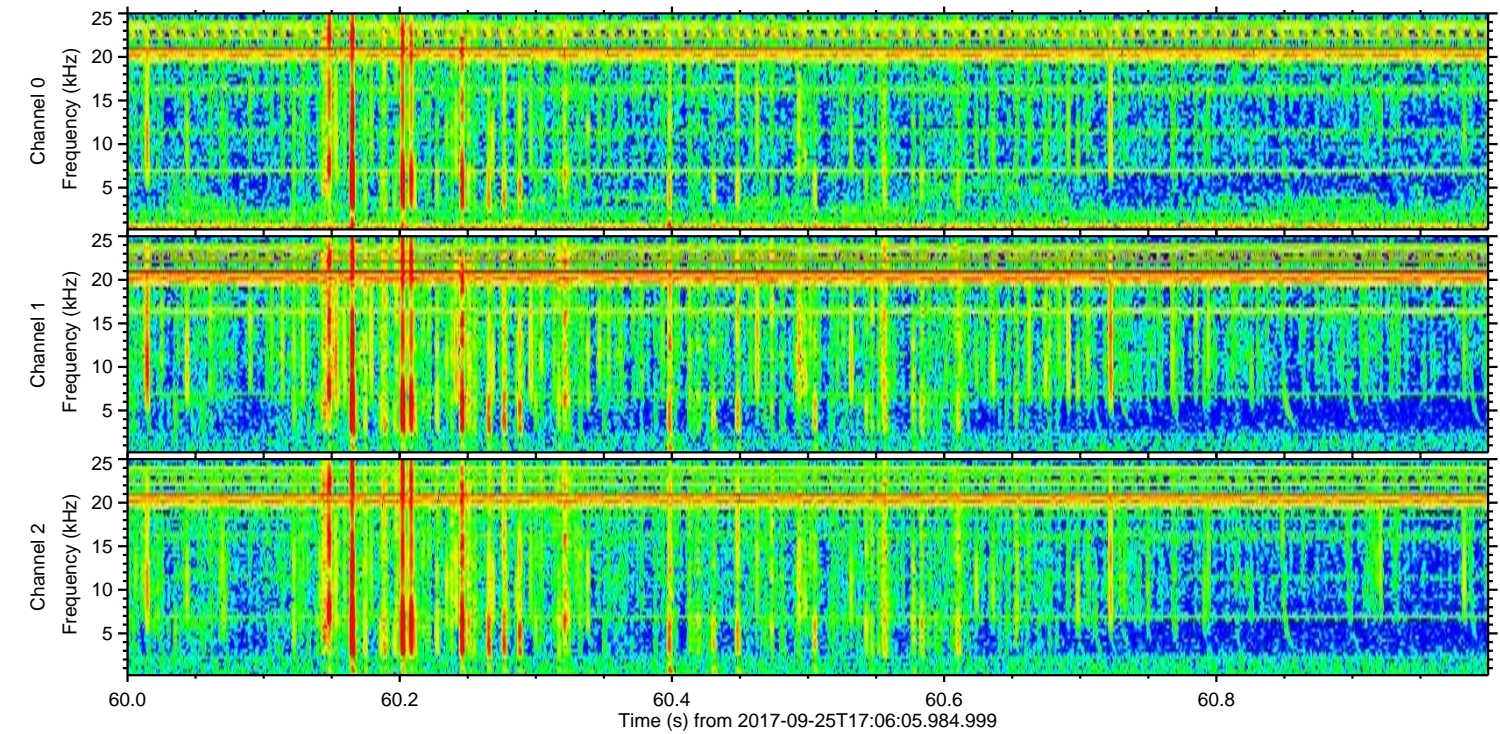
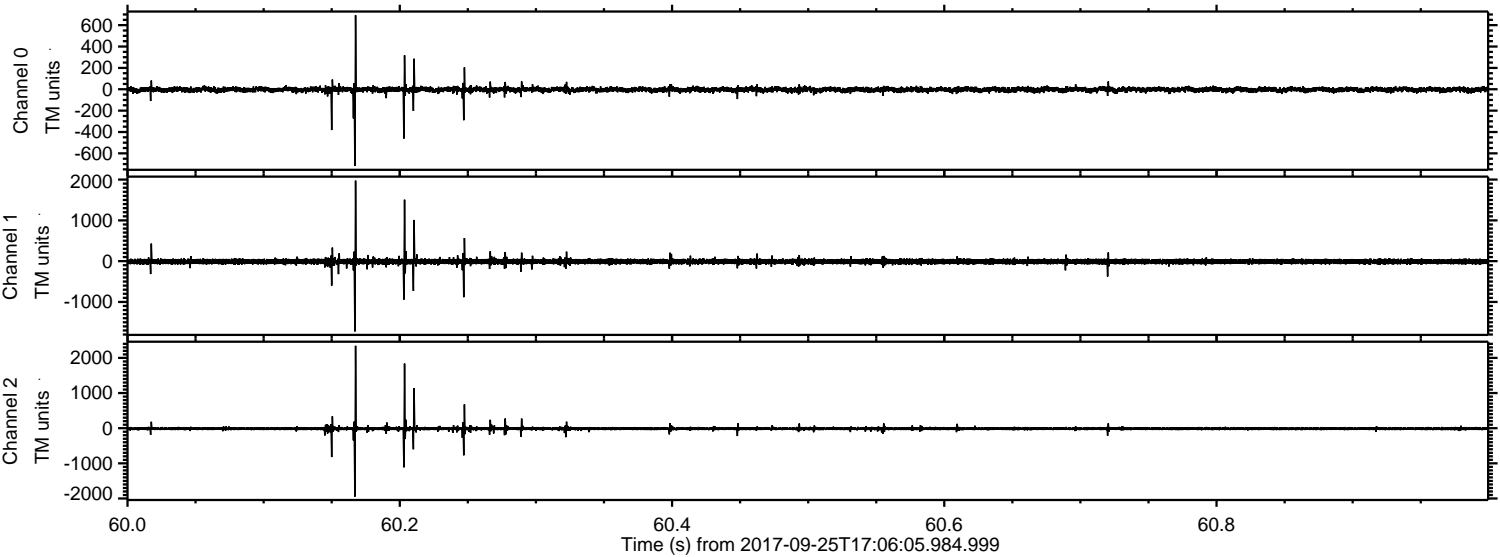

ELMAVAN 3D WAVEFORMS (Measured data sampled at 50 kHz) 51000 packets of 144 samples from 2017-09-25T17:06:05.984.999. Part 109/147

Processed Mon Sep 25 19:14:08 2017 by ELM ver.2012-10-06 from 001__elm20170925_170604__dat00.bin

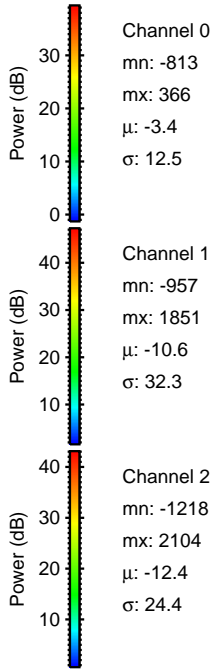
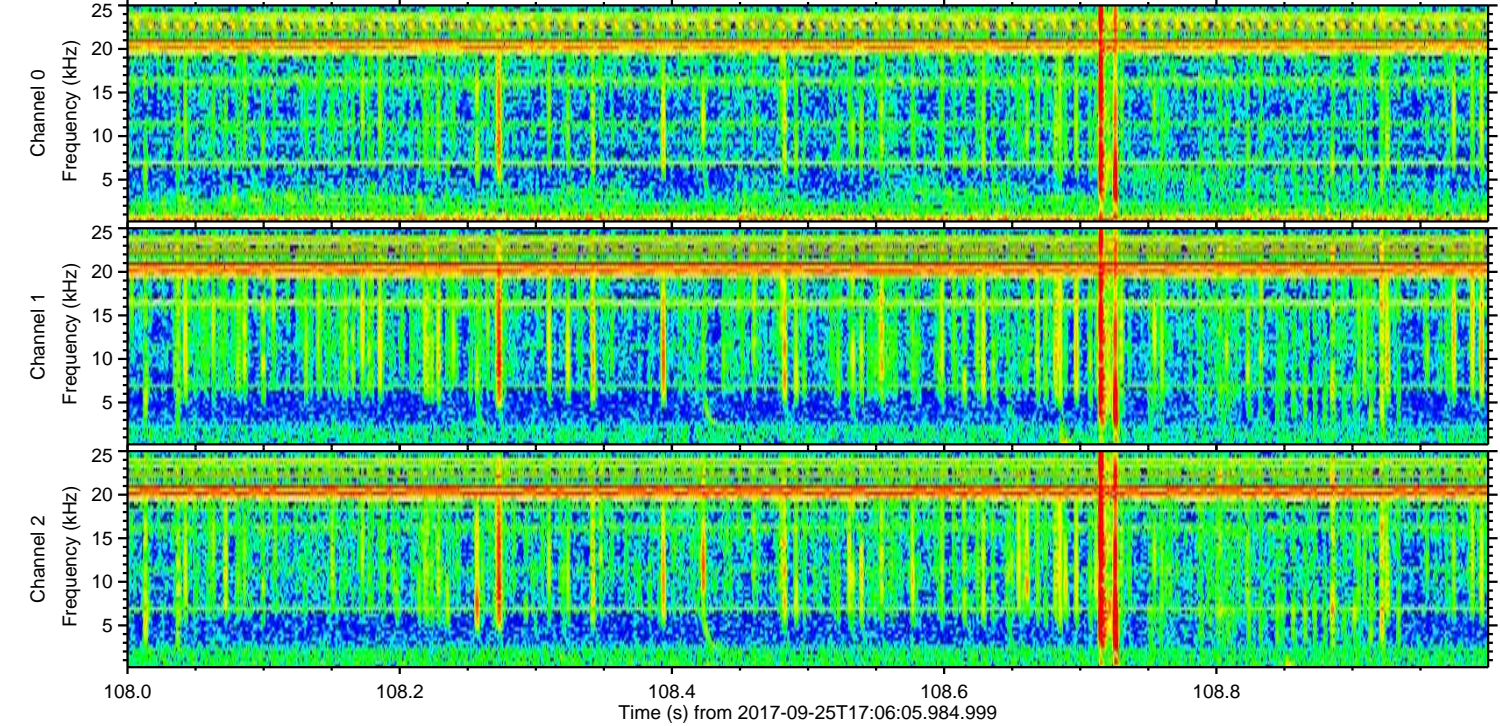
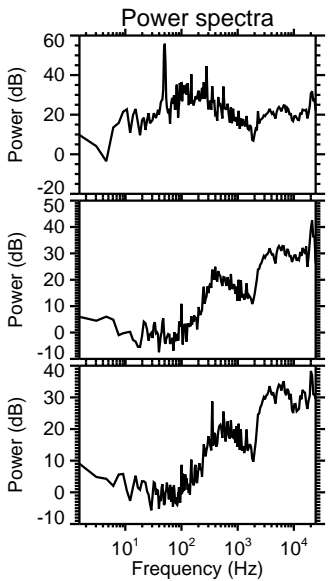
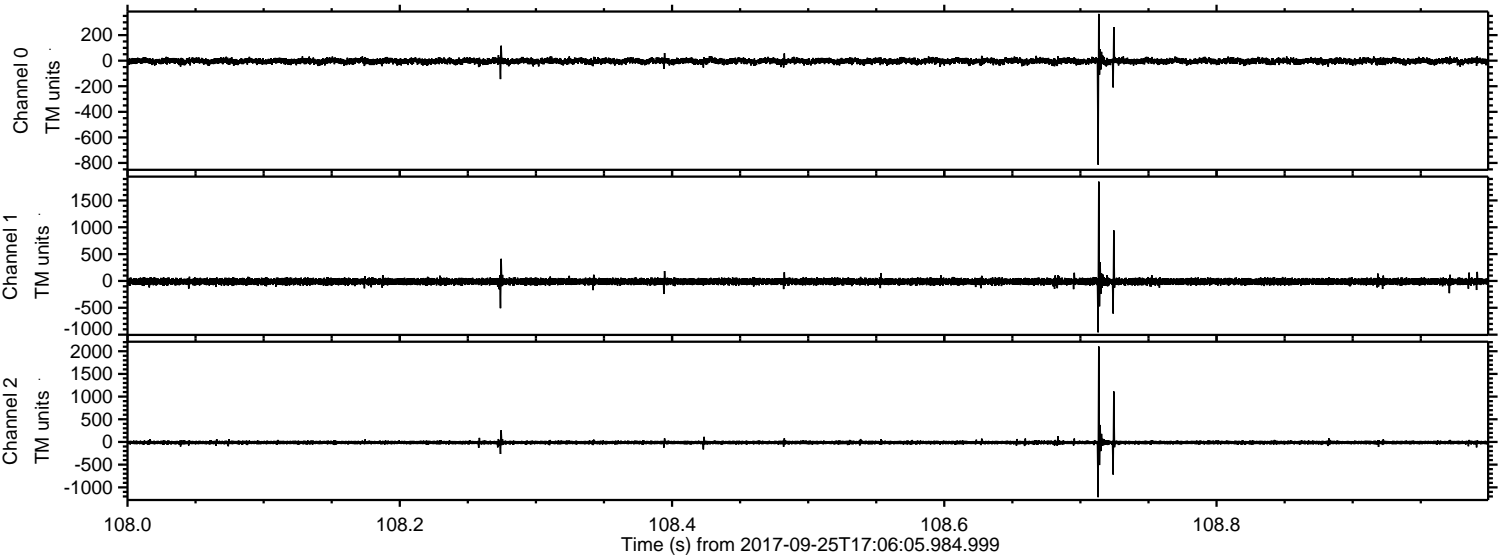

Channel 0
mn: -813
mx: 366
 μ : -3.4
 σ : 12.5

Channel 1
mn: -957
mx: 1851
 μ : -10.6
 σ : 32.3

Channel 2
mn: -1218
mx: 2104
 μ : -12.4
 σ : 24.4

Processed Mon Sep 25 19:14:08 2017 by ELM ver.2012-10-06 from 001__elm20170925_170604__dat00.bin

