

ELMAVAN 3D WAVEFORMS (Measured data sampled at 50 kHz) 51000 packets of 144 samples from 2017-09-25T16:06:03.488.999.

Processed Mon Sep 25 18:14:05 2017 by ELM ver.2012-10-06 from 001__elm20170925_160602__dat00.bin

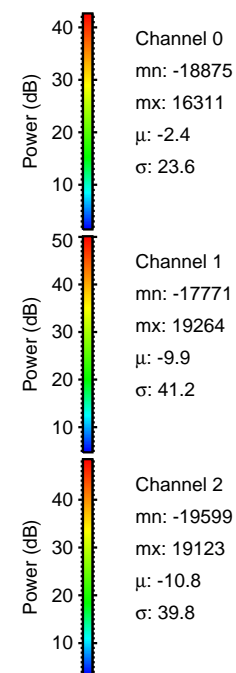

Processed Mon Sep 25 18:14:12 2017 by ELM ver.2012-10-06 from 001__elm20170925_160602__dat00.bin

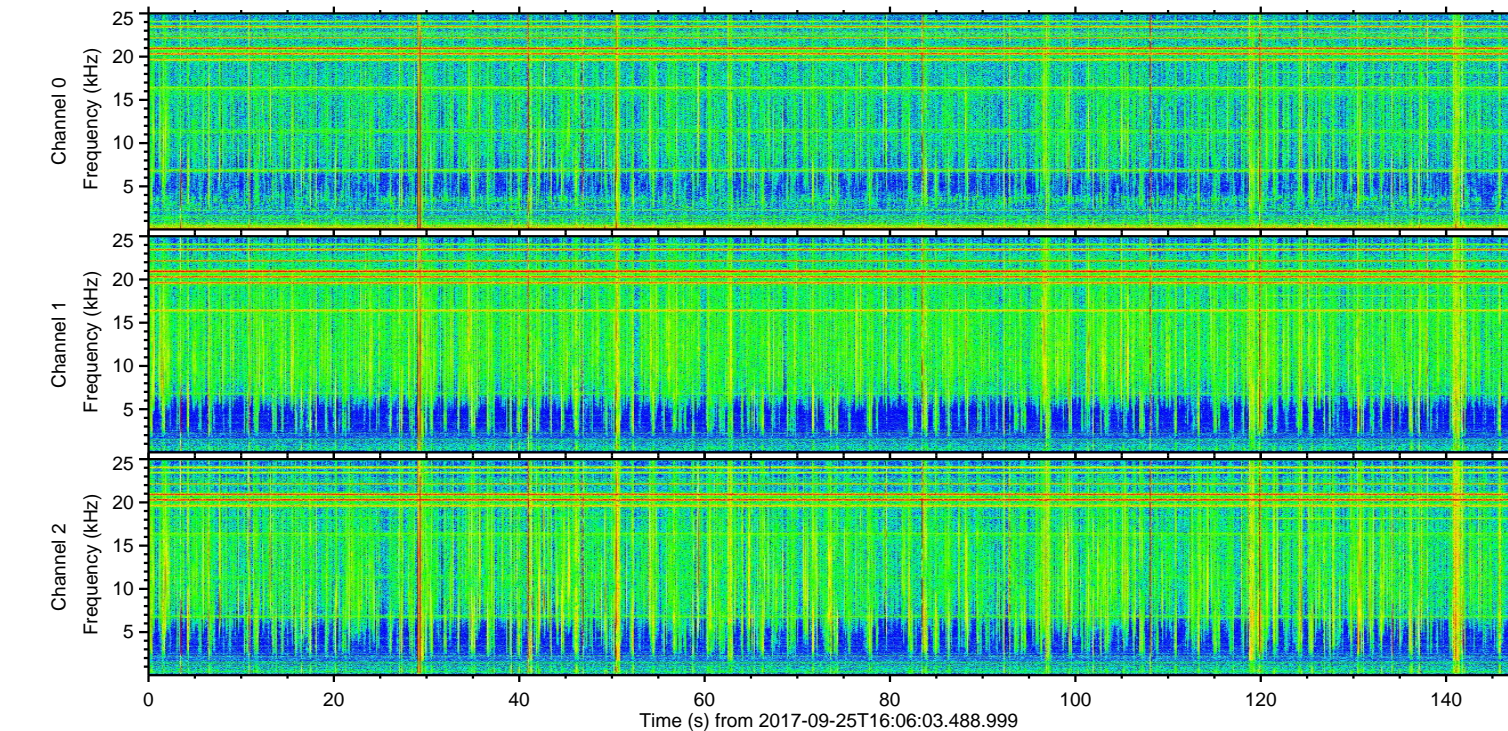
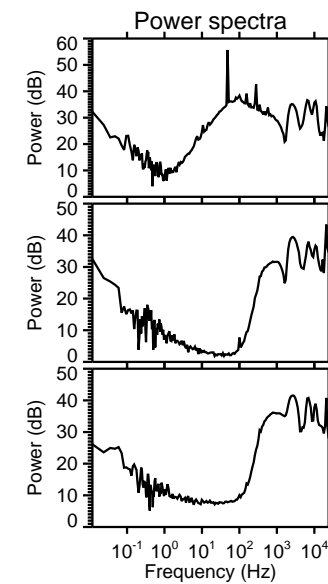
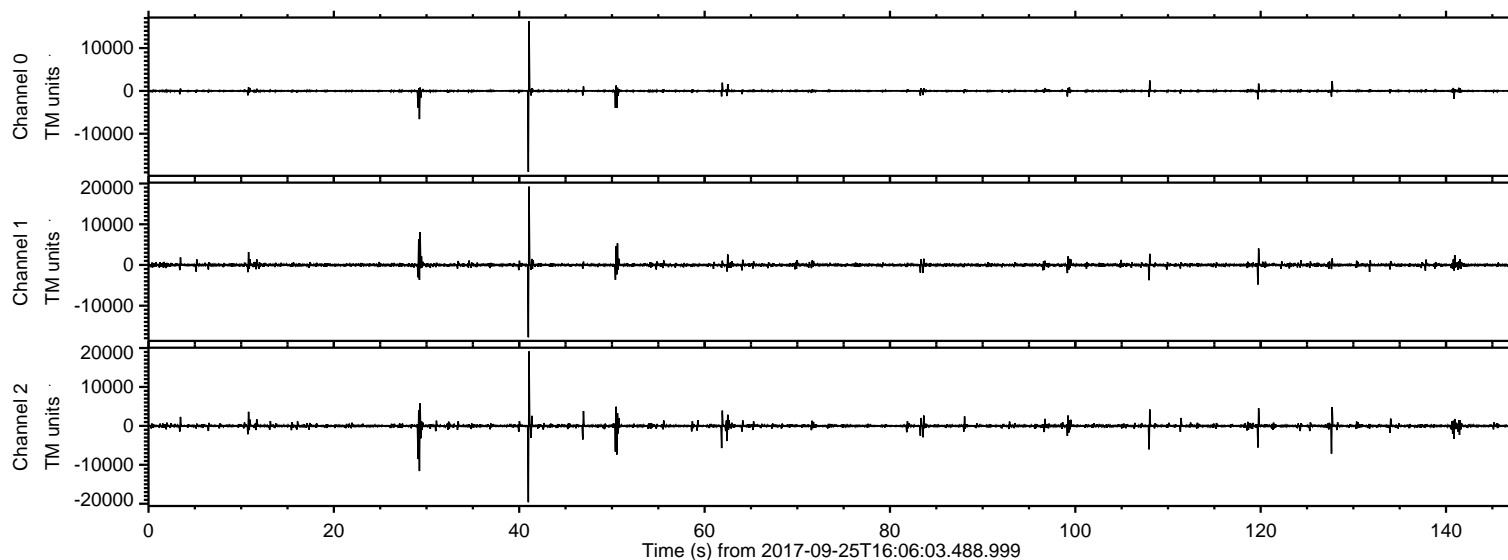
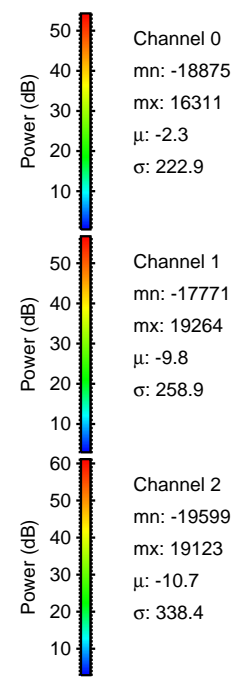
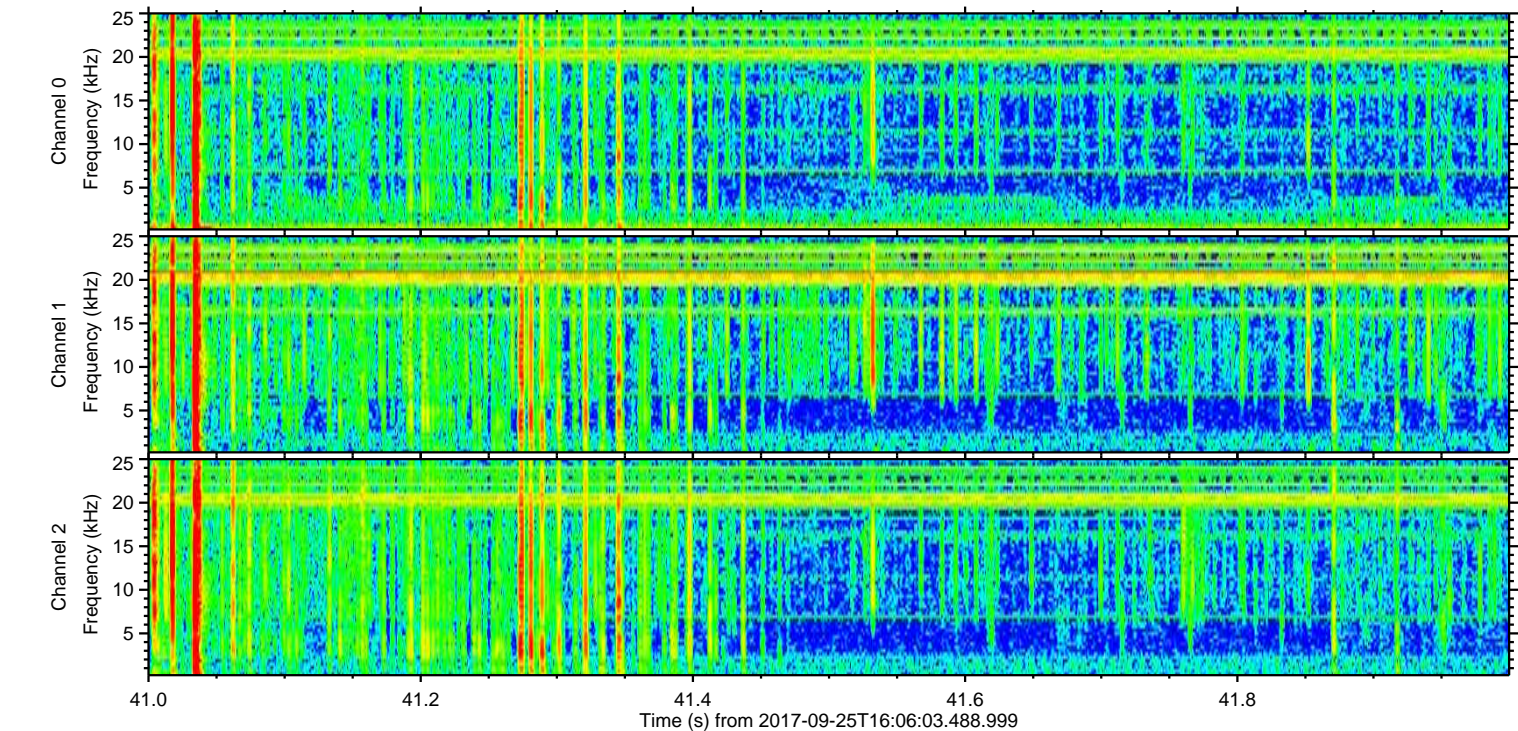
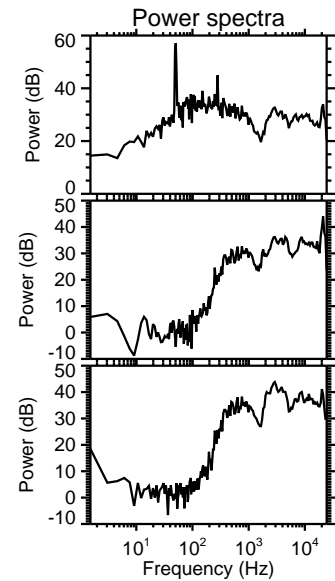
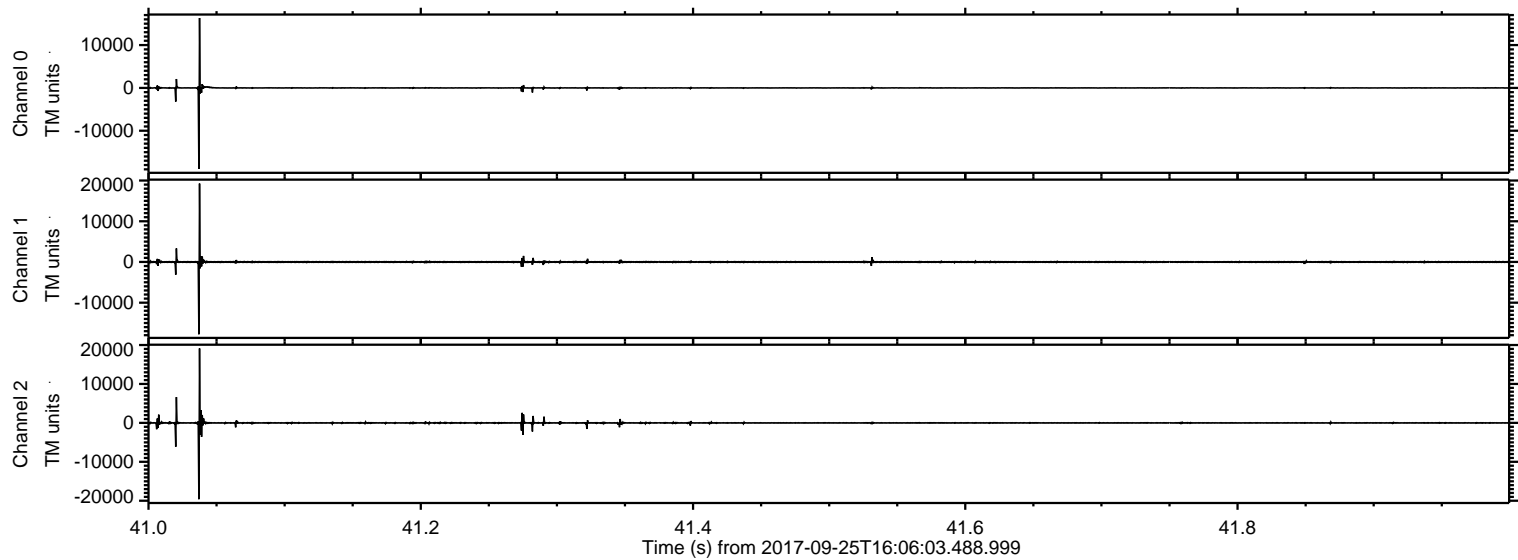

Processed Mon Sep 25 18:14:13 2017 by ELM ver.2012-10-06 from 001__elm20170925_160602__dat00.bin

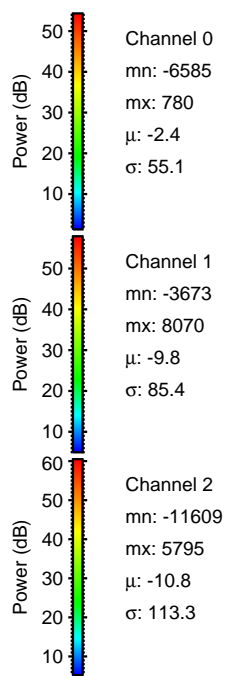
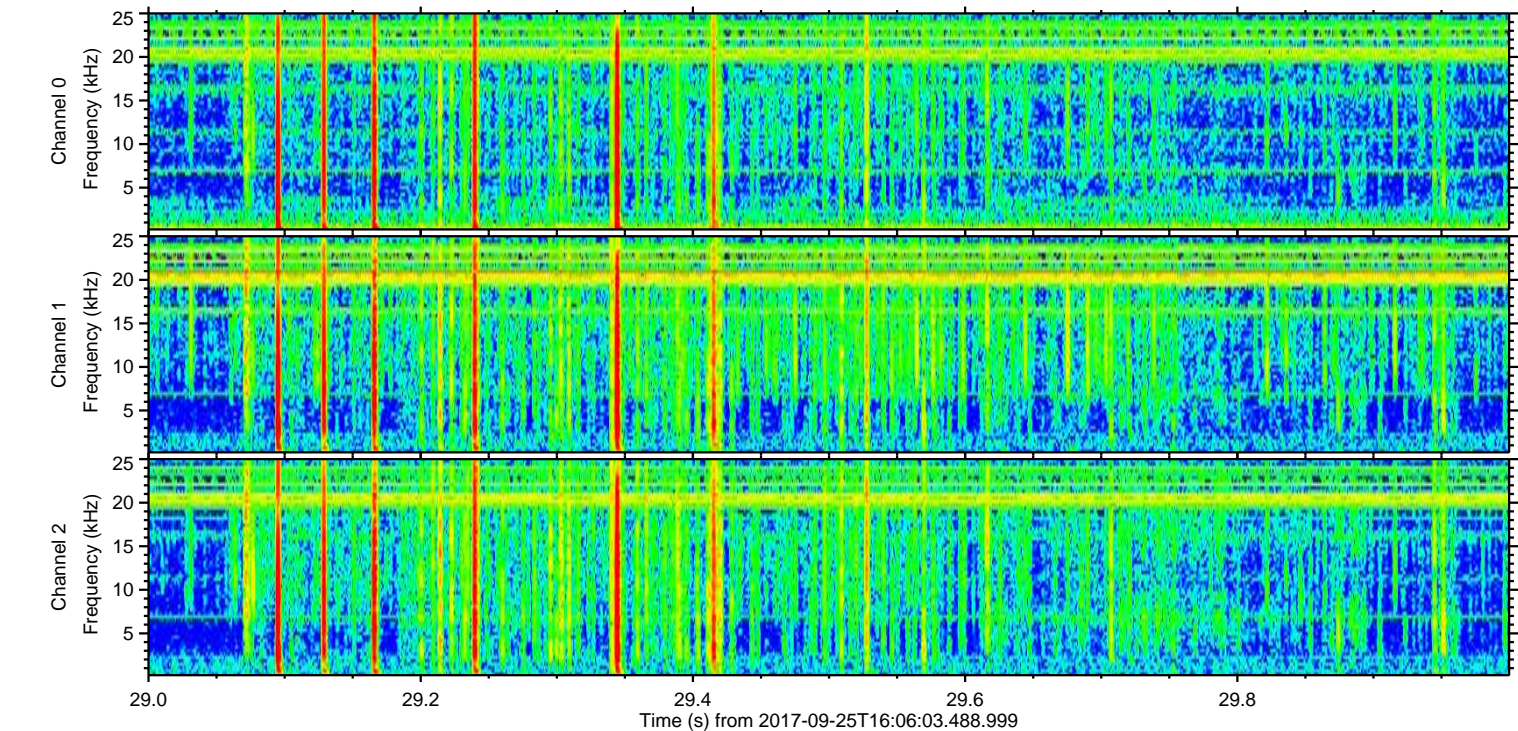
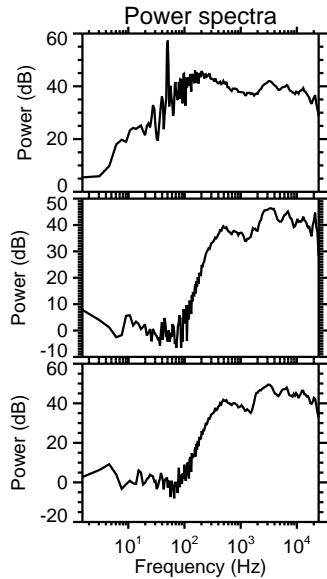
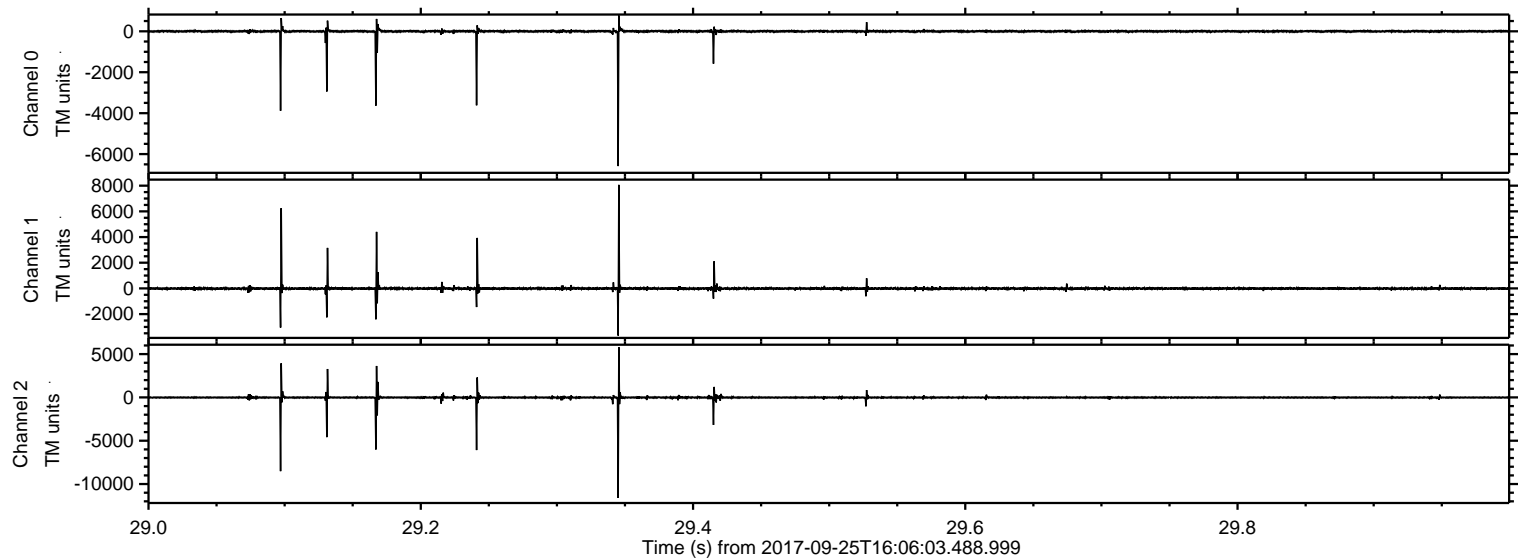

Processed Mon Sep 25 18:14:14 2017 by ELM ver.2012-10-06 from 001__elm20170925_160602__dat00.bin

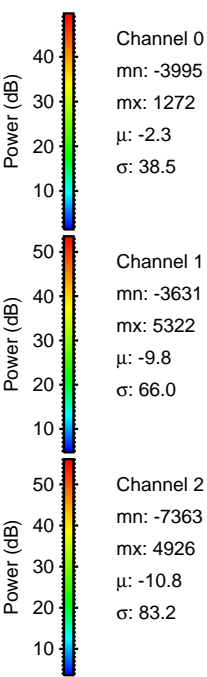
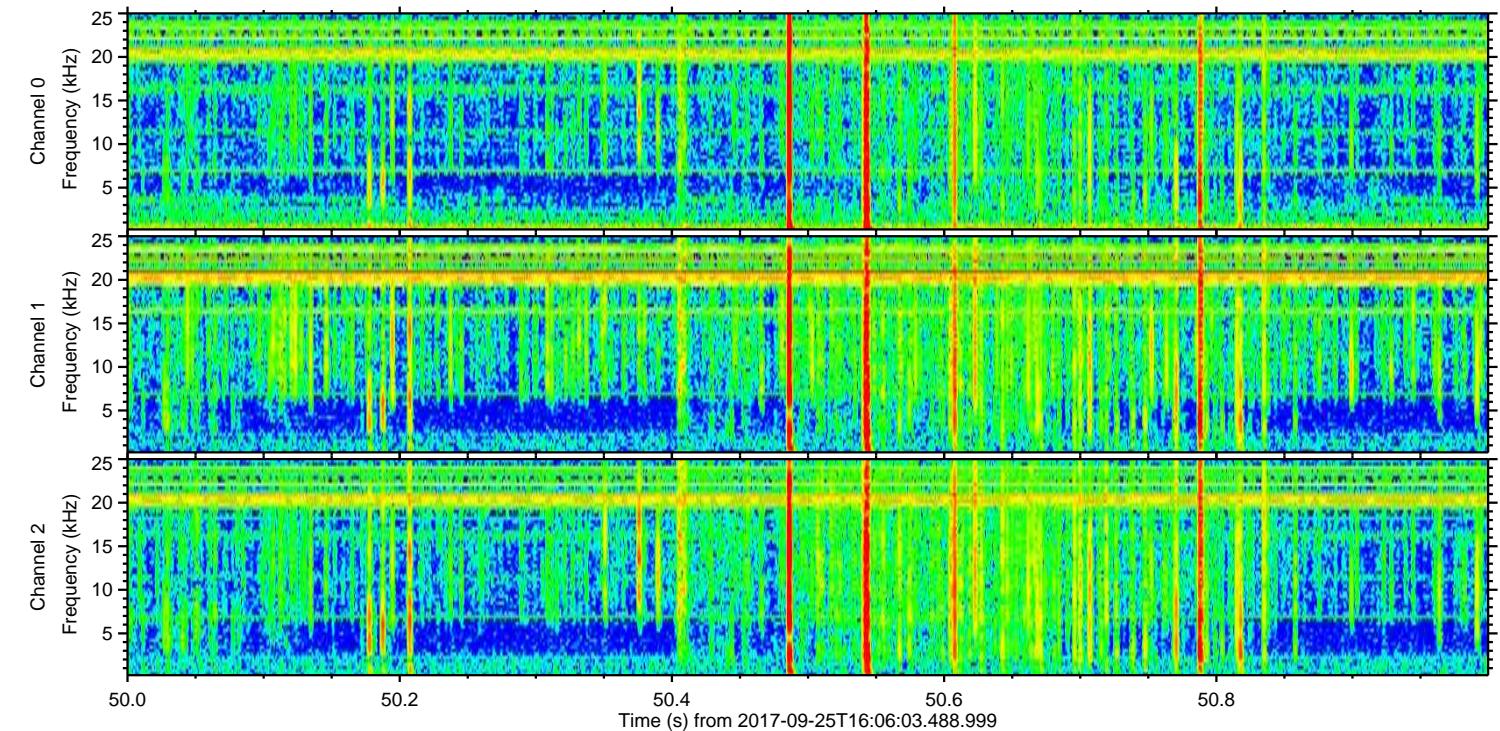
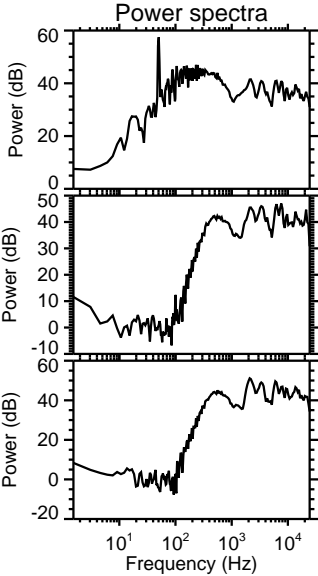
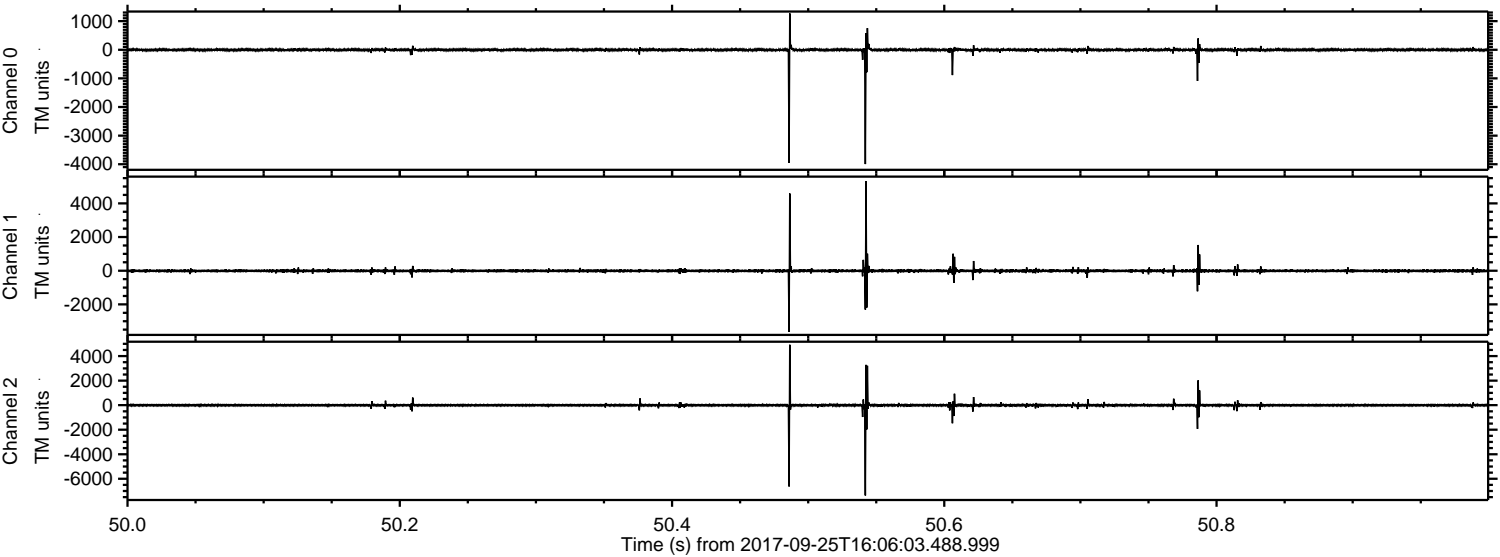

Channel 0
mn: -3995
mx: 1272
 μ : -2.3
 σ : 38.5

Channel 1
mn: -3631
mx: 5322
 μ : -9.8
 σ : 66.0

Channel 2
mn: -7363
mx: 4926
 μ : -10.8
 σ : 83.2

ELMAVAN 3D WAVEFORMS (Measured data sampled at 50 kHz) 51000 packets of 144 samples from 2017-09-25T16:06:03.488.999. Part 128/147

Processed Mon Sep 25 18:14:14 2017 by ELM ver.2012-10-06 from 001__elm20170925_160602__dat00.bin

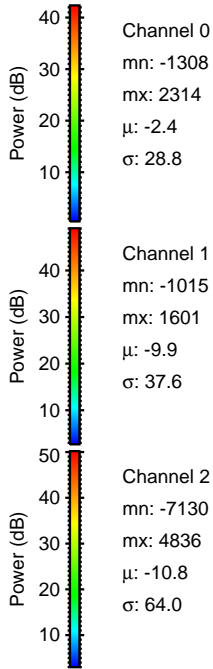
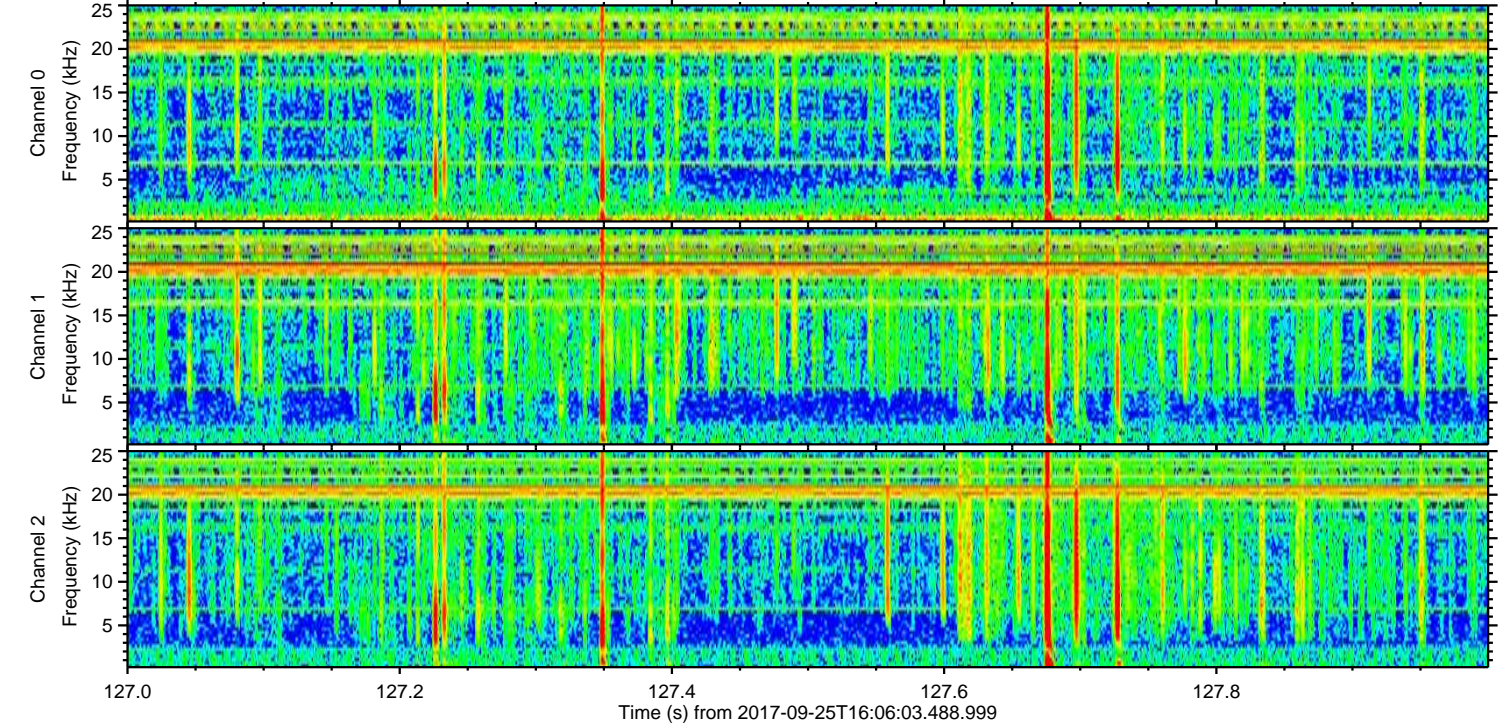
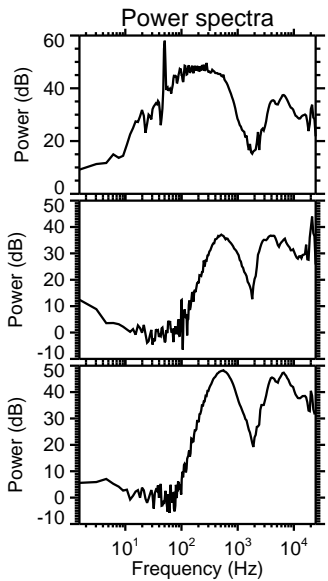
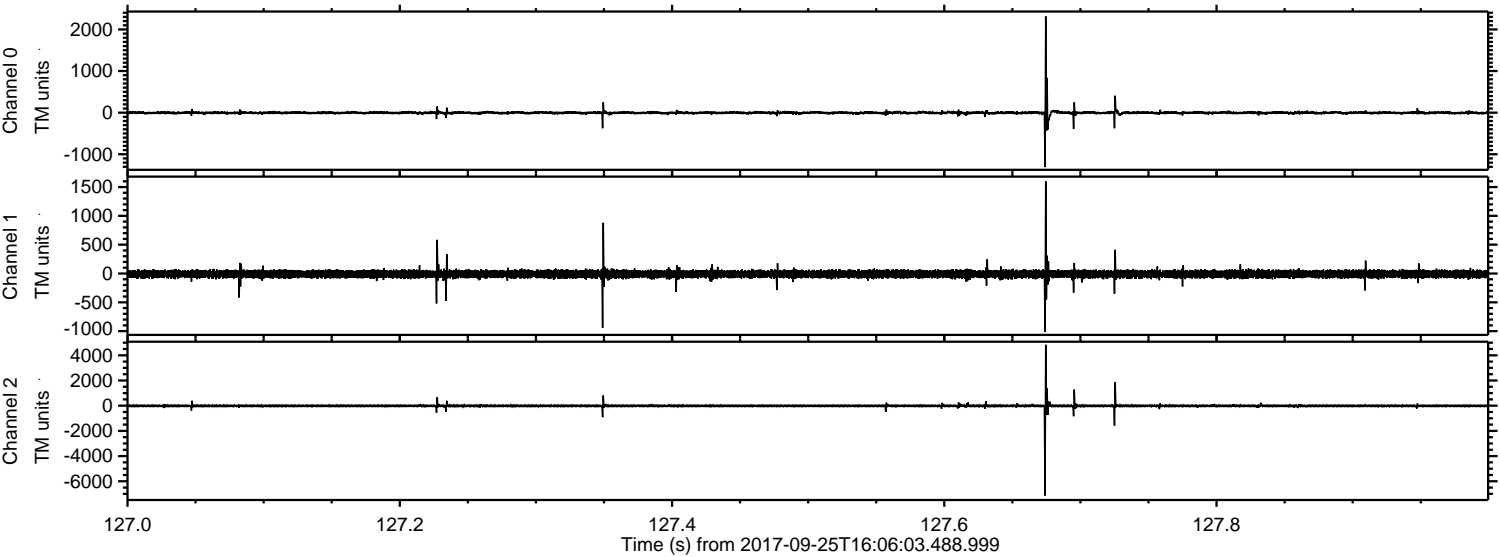

ELMAVAN 3D WAVEFORMS (Measured data sampled at 50 kHz) 51000 packets of 144 samples from 2017-09-25T16:06:03.488.999. Part 108/147

Processed Mon Sep 25 18:14:15 2017 by ELM ver.2012-10-06 from 001__elm20170925_160602__dat00.bin

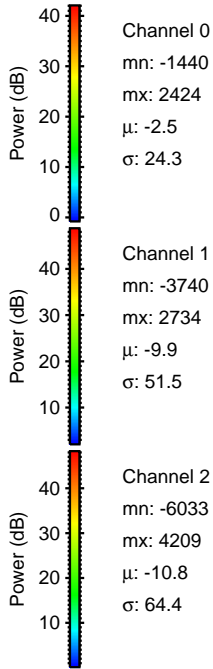
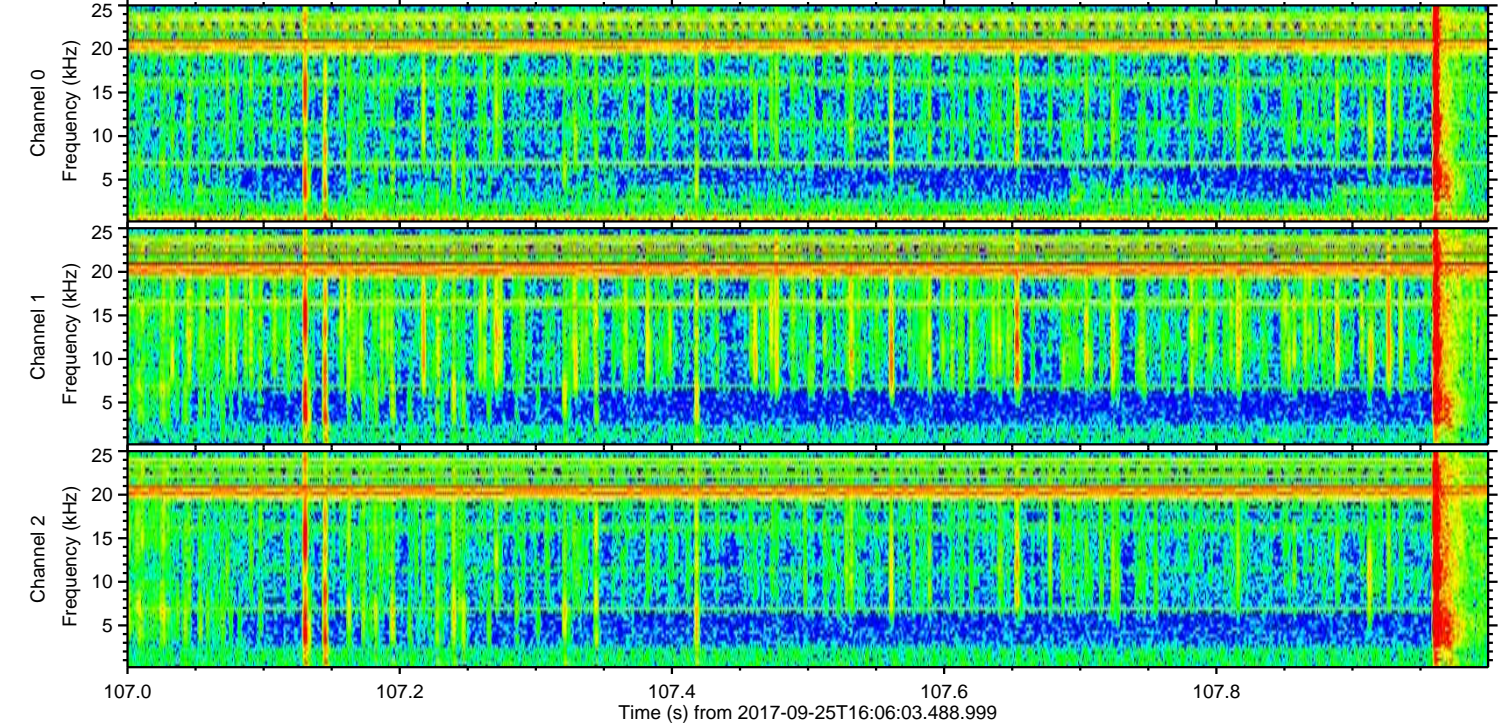
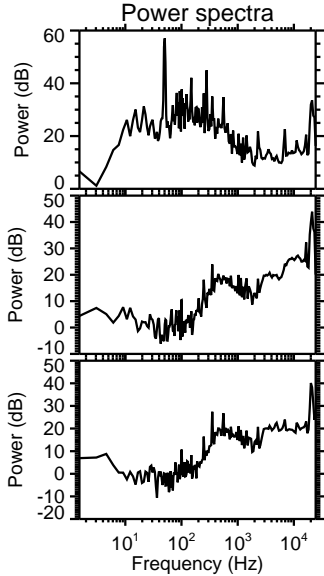
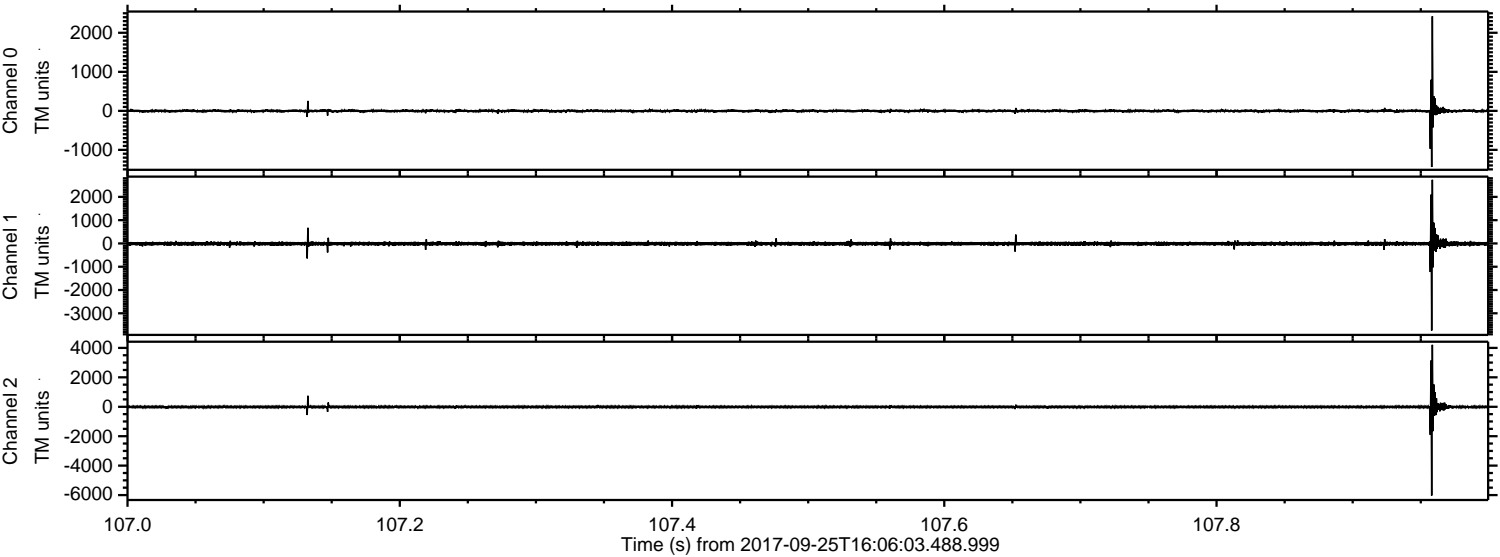

Processed Mon Sep 25 18:14:16 2017 by ELM ver.2012-10-06 from 001__elm20170925_160602__dat00.bin

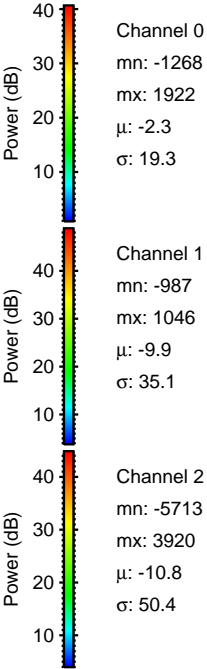
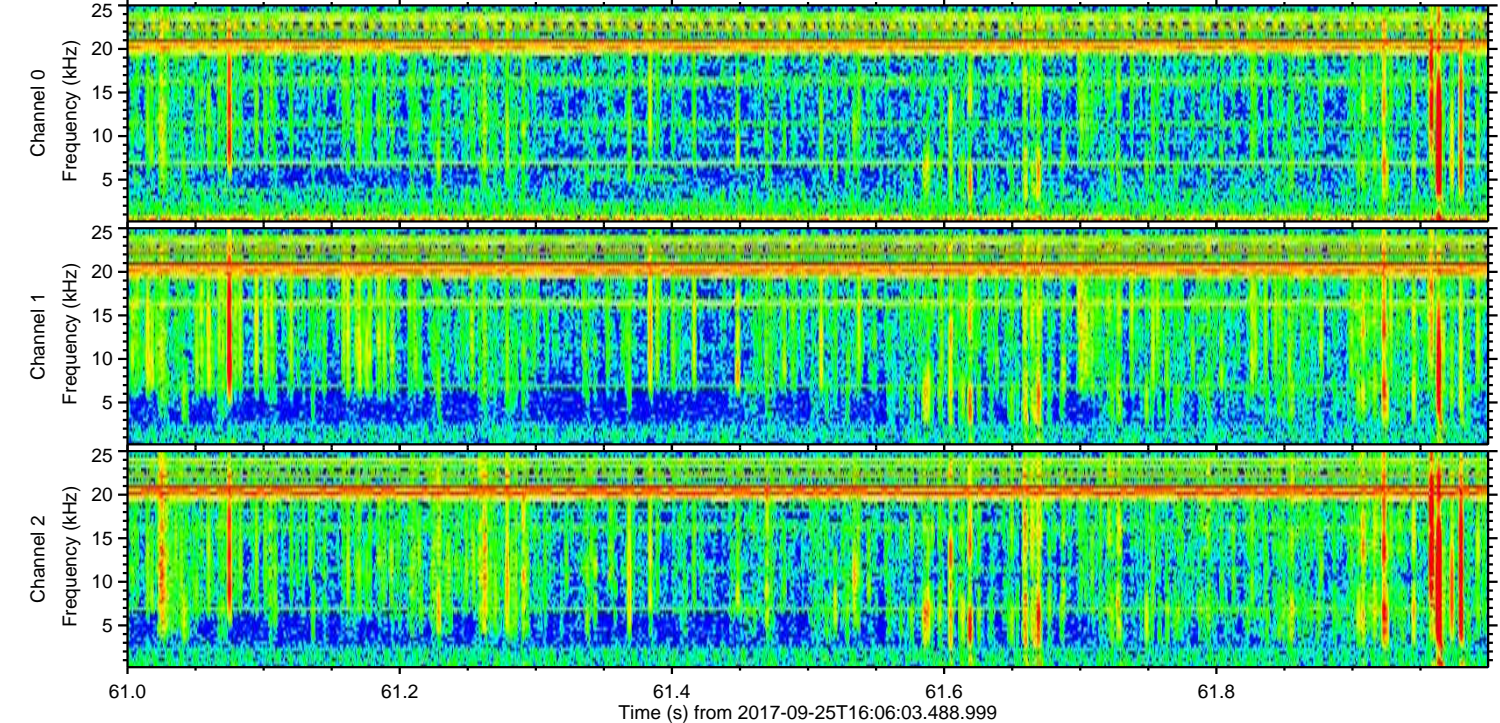
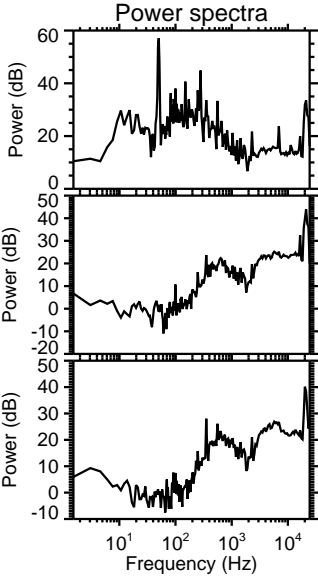
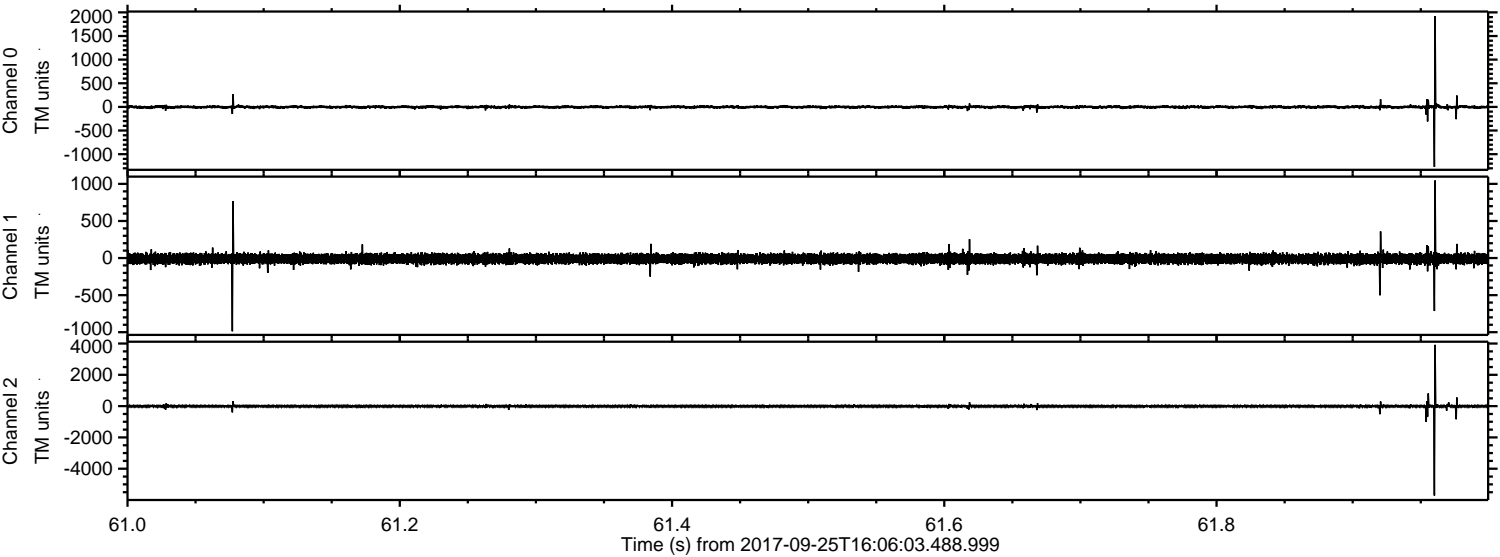

ELMAVAN 3D WAVEFORMS (Measured data sampled at 50 kHz) 51000 packets of 144 samples from 2017-09-25T16:06:03.488.999. Part 120/147

Processed Mon Sep 25 18:14:16 2017 by ELM ver.2012-10-06 from 001__elm20170925_160602__dat00.bin

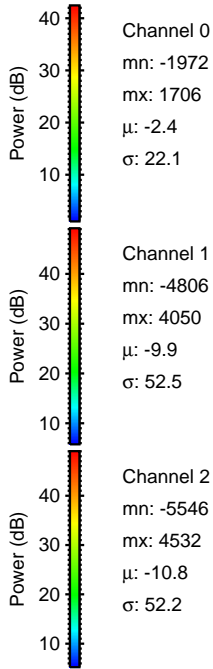
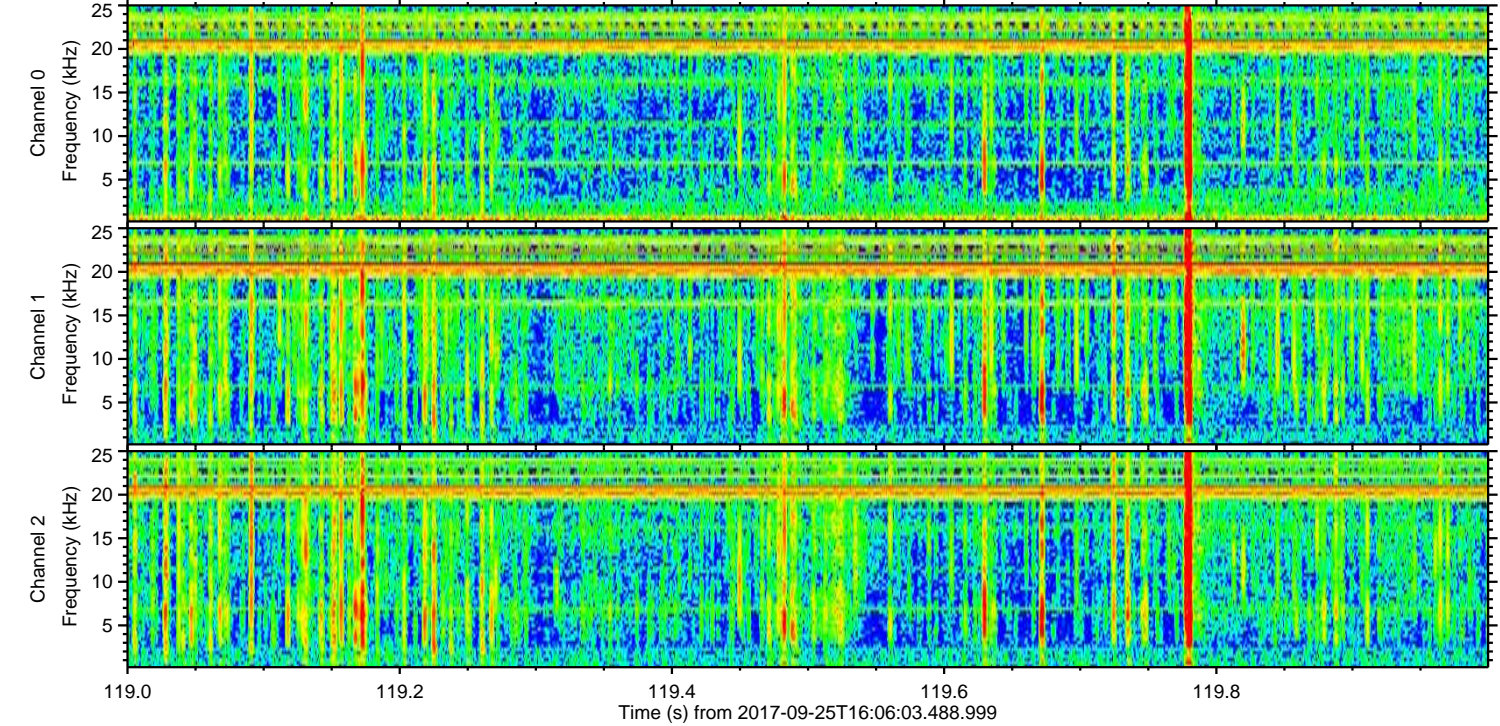
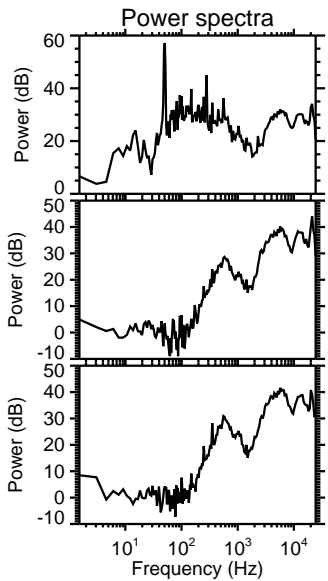
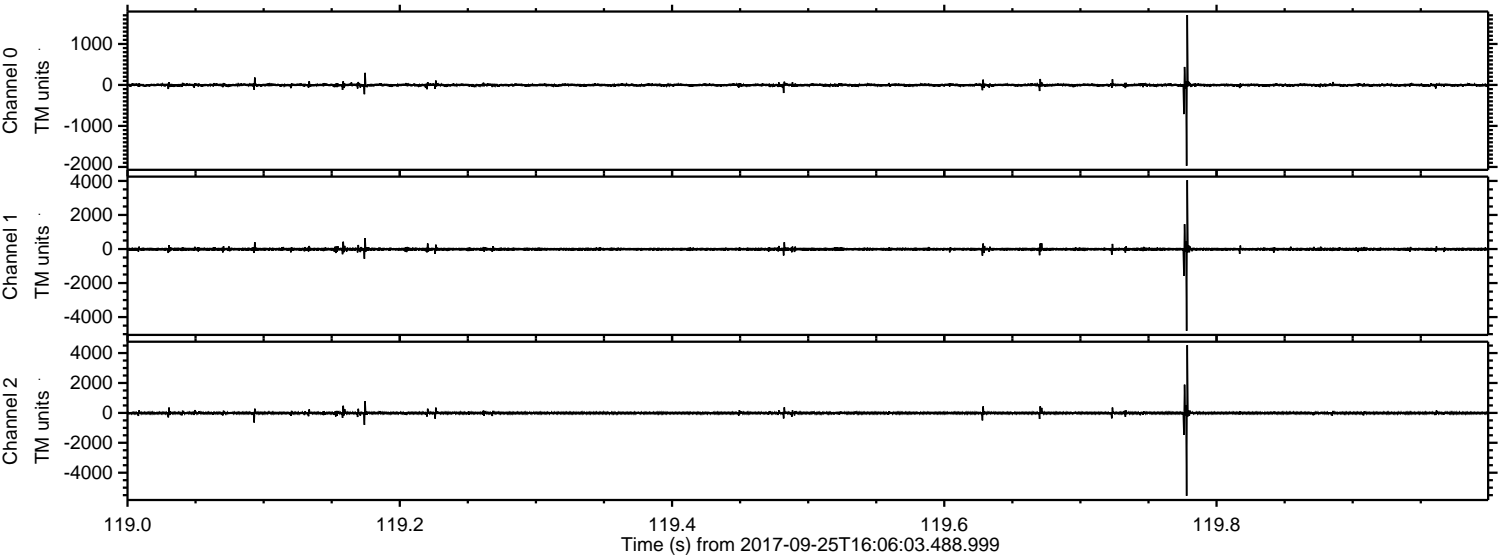

Processed Mon Sep 25 18:14:17 2017 by ELM ver.2012-10-06 from 001__elm20170925_160602__dat00.bin

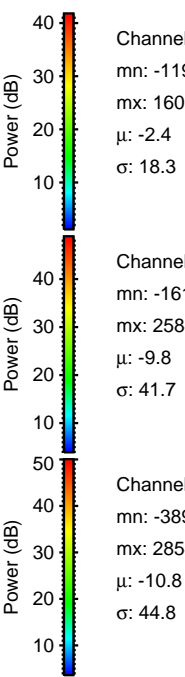
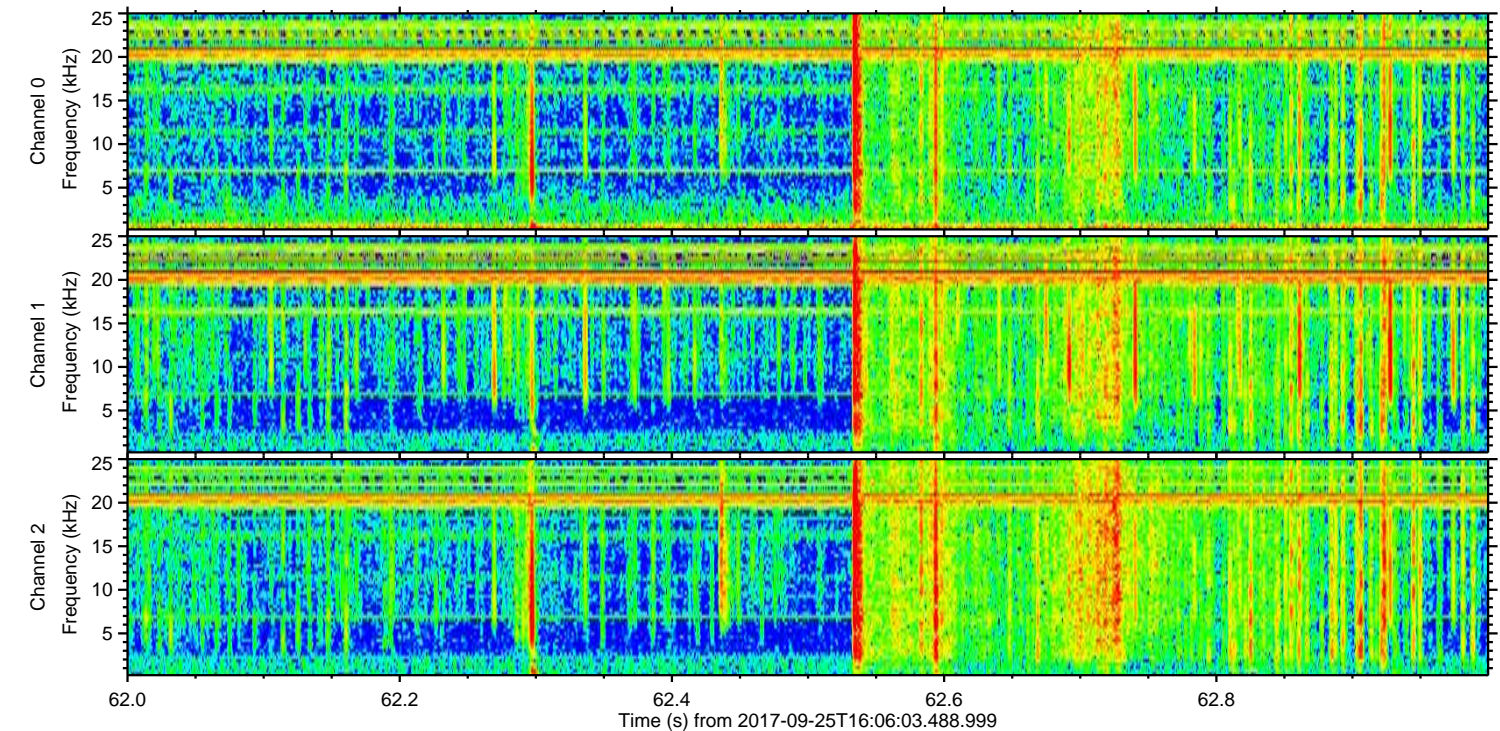
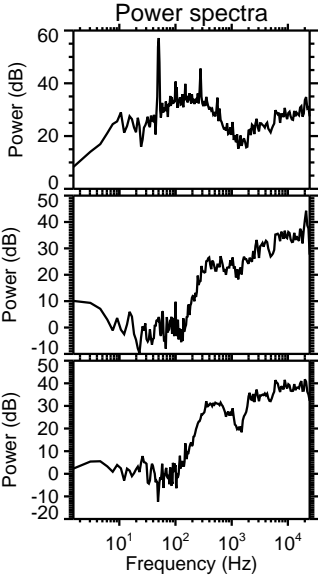
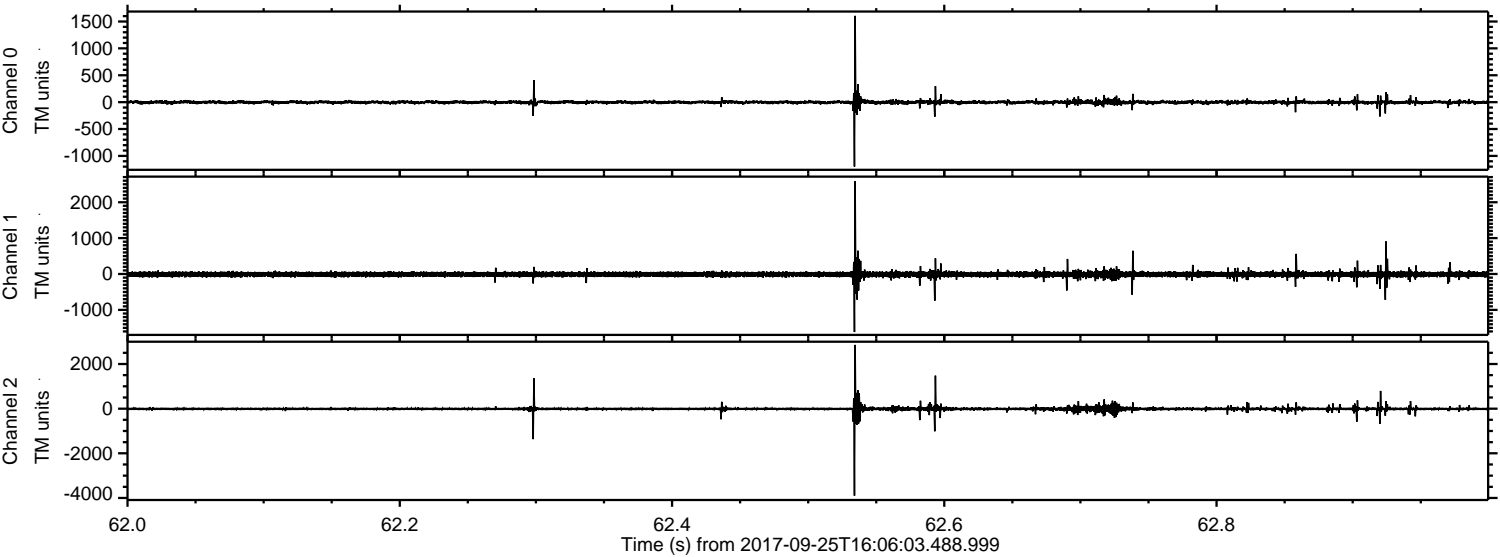

Channel 0
mn: -1199
mx: 1605
 μ : -2.4
 σ : 18.3

Channel 1
mn: -1616
mx: 2584
 μ : -9.8
 σ : 41.7

Channel 2
mn: -3895
mx: 2854
 μ : -10.8
 σ : 44.8

Processed Mon Sep 25 18:14:18 2017 by ELM ver.2012-10-06 from 001__elm20170925_160602__dat00.bin

