

ELMAVAN 3D WAVEFORMS (Measured data sampled at 50 kHz) 51000 packets of 144 samples from 2017-09-25T02:00:27.808.999.

Processed Mon Sep 25 04:08:32 2017 by ELM ver.2012-10-06 from 001__elm20170925_020026__dat00.bin

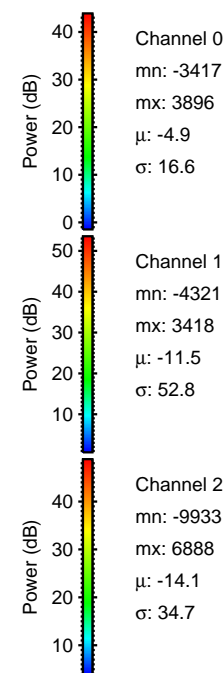
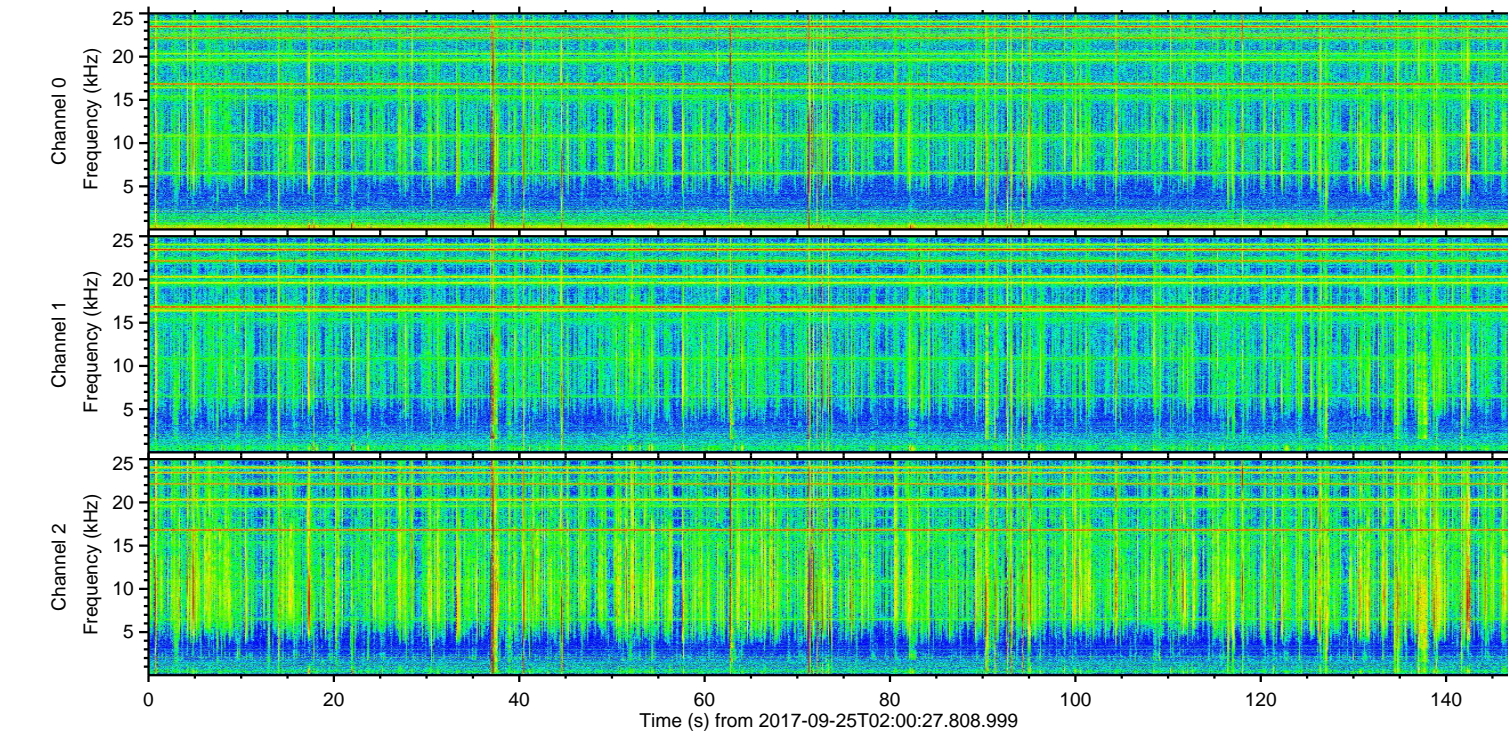
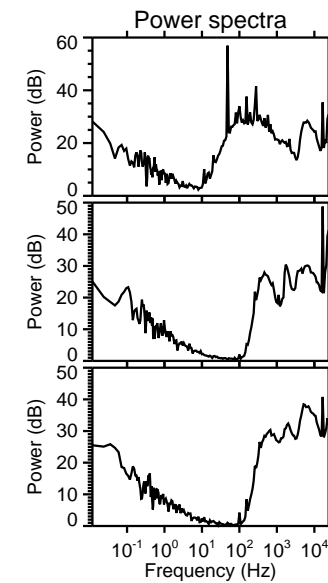
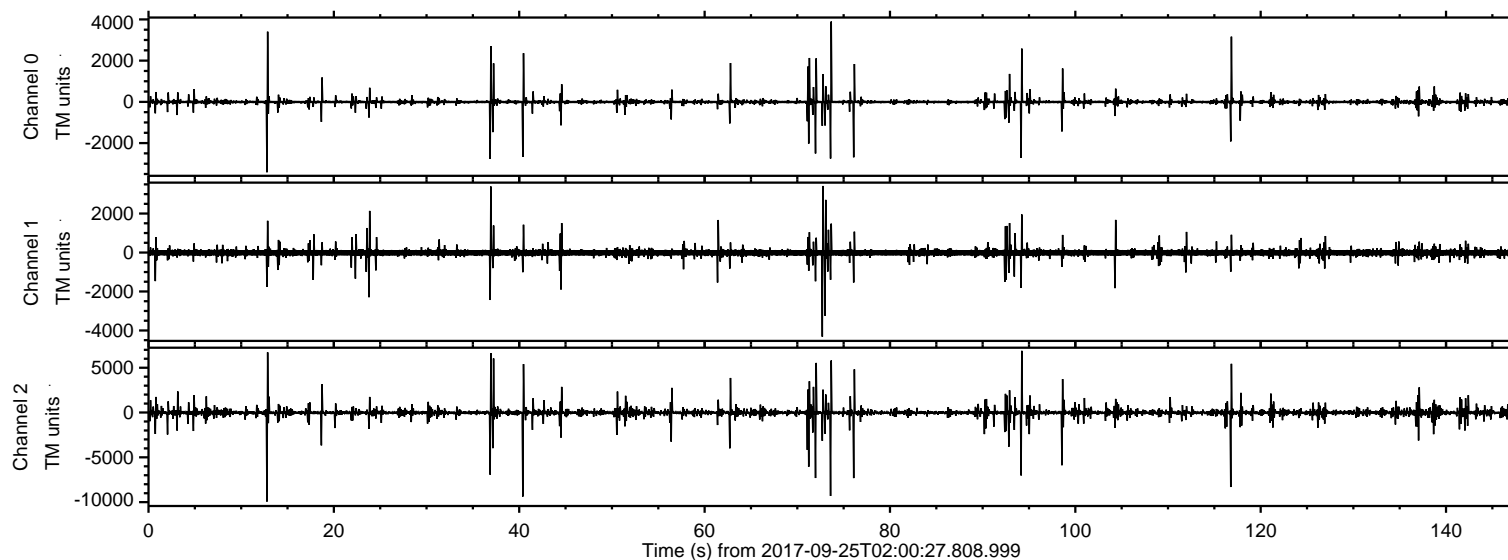

ELMAVAN 3D WAVEFORMS (Measured data sampled at 50 kHz) 51000 packets of 144 samples from 2017-09-25T02:00:27.808.999. Part 13/147

Processed Mon Sep 25 04:08:39 2017 by ELM ver.2012-10-06 from 001__elm20170925_020026__dat00.bin

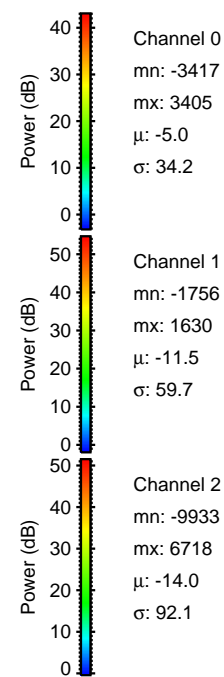
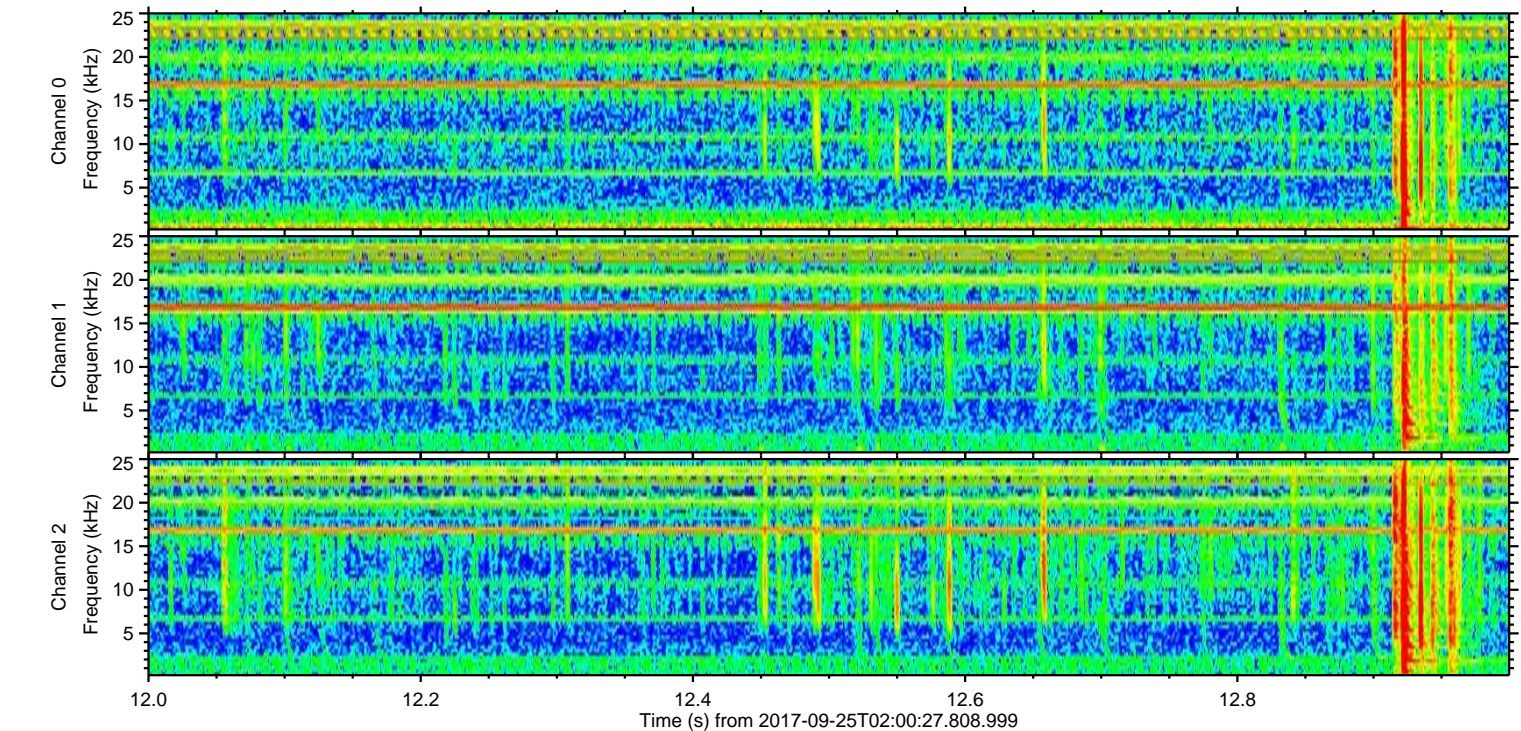
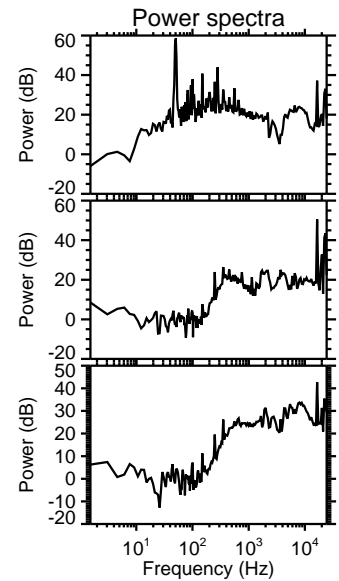
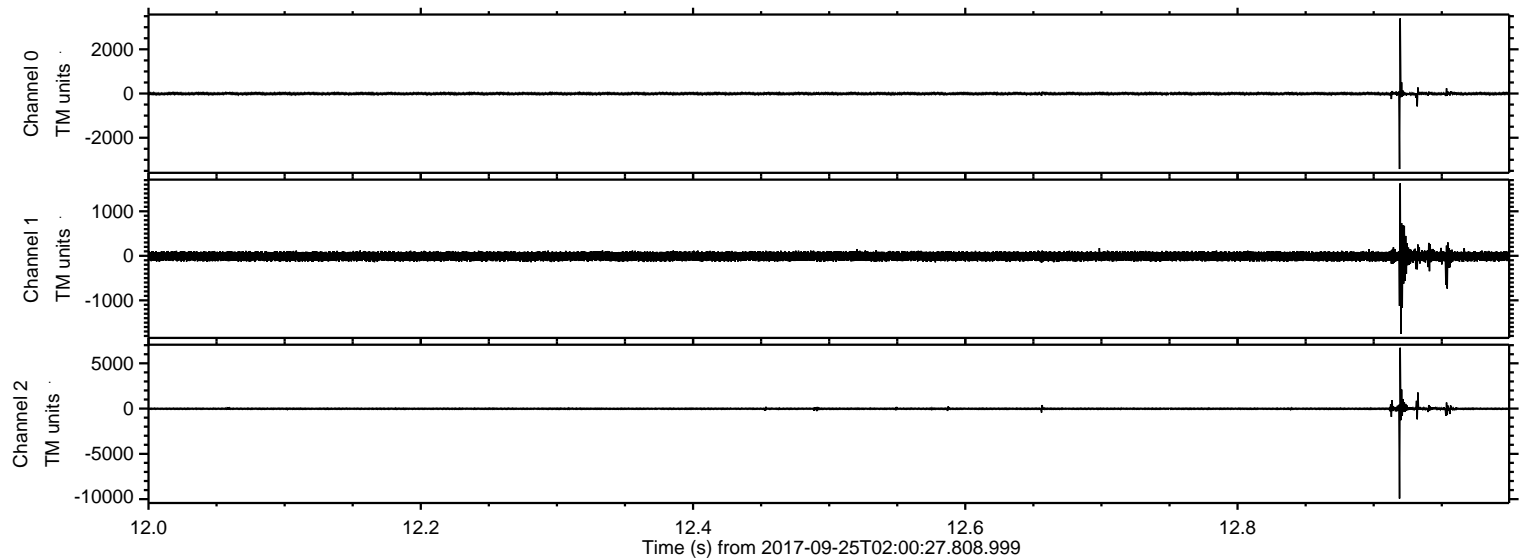

ELMAVAN 3D WAVEFORMS (Measured data sampled at 50 kHz) 51000 packets of 144 samples from 2017-09-25T02:00:27.808.999. Part 41/147

Processed Mon Sep 25 04:08:39 2017 by ELM ver.2012-10-06 from 001__elm20170925_020026__dat00.bin

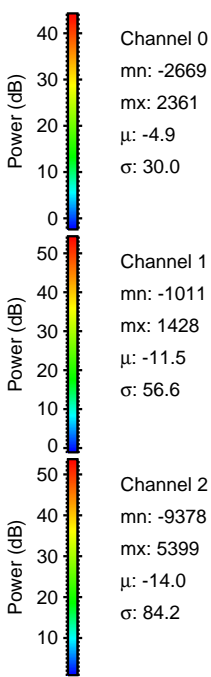
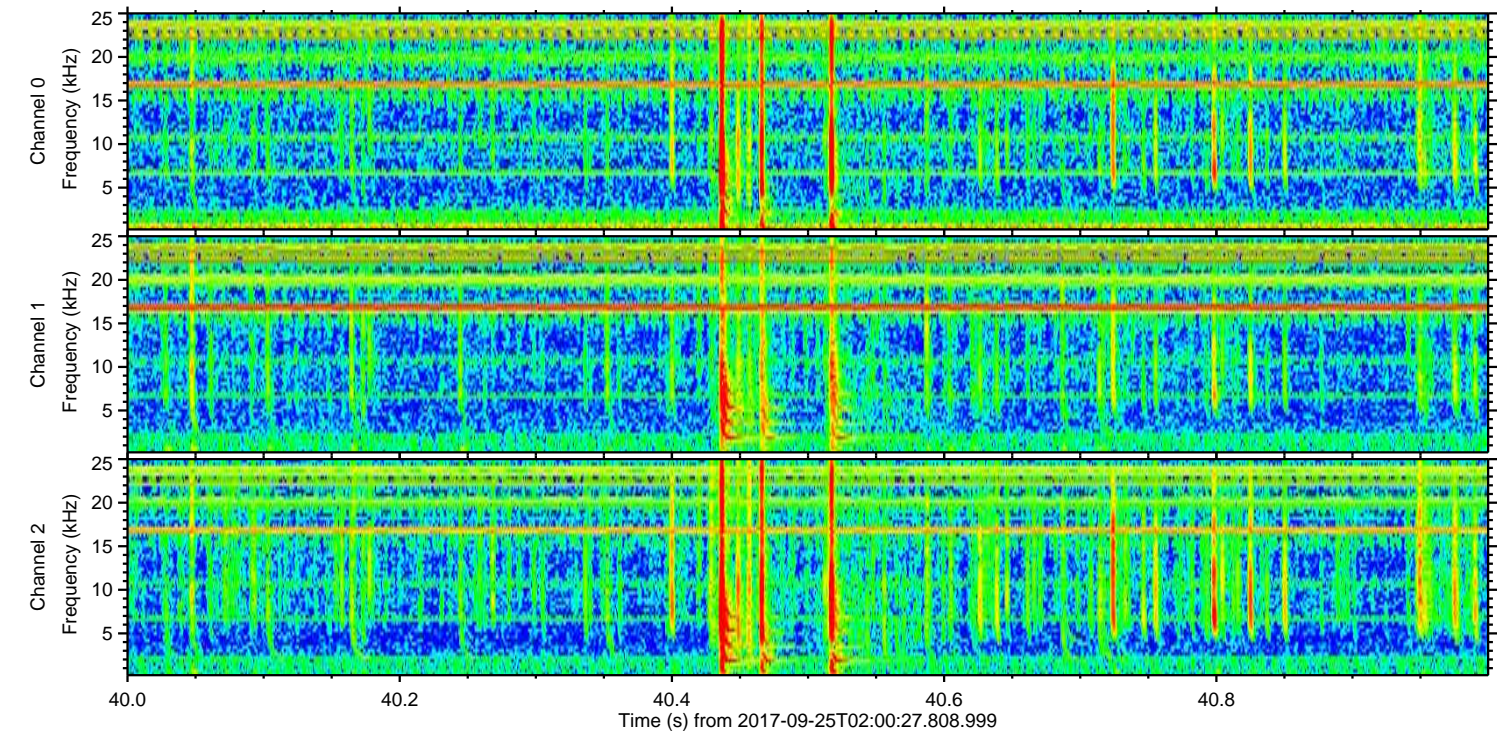
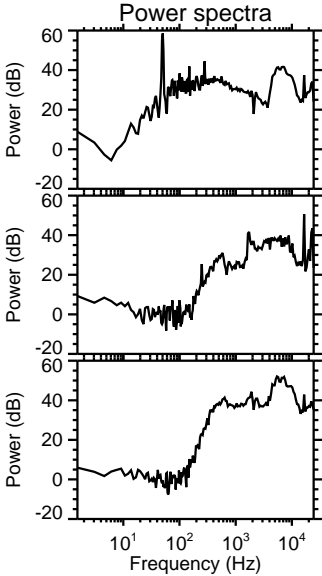
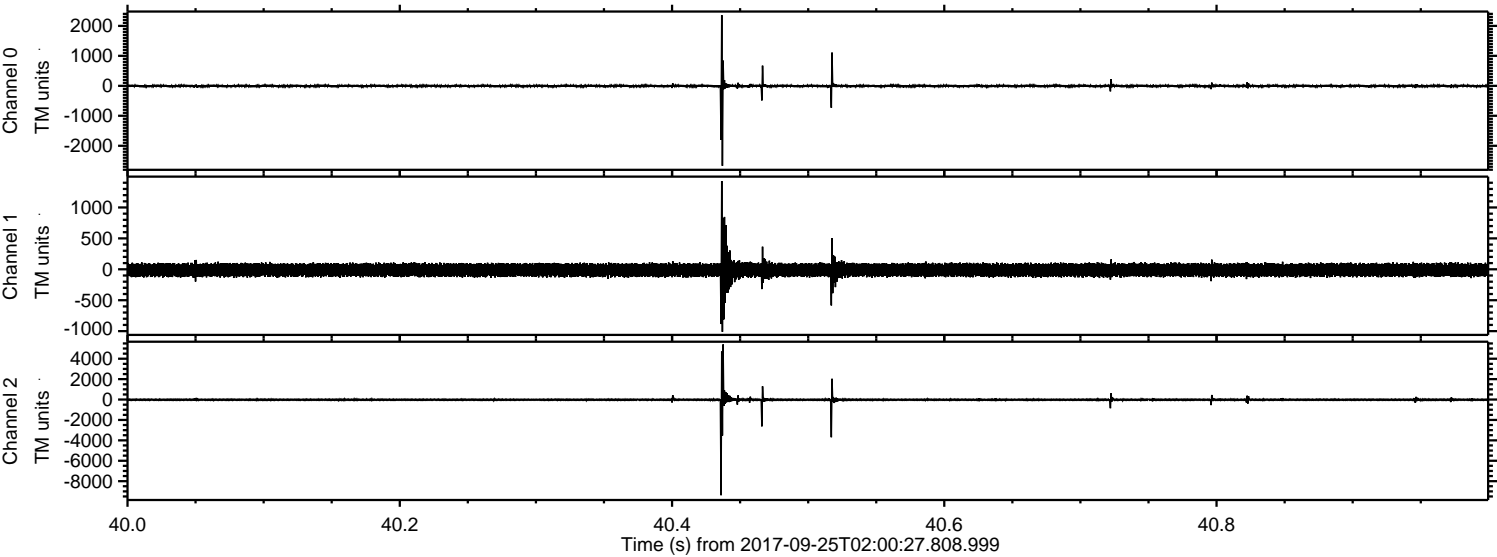

Processed Mon Sep 25 04:08:40 2017 by ELM ver.2012-10-06 from 001__elm20170925_020026__dat00.bin

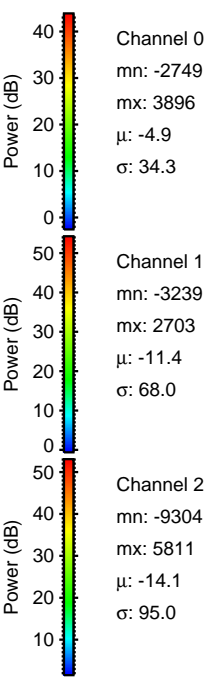
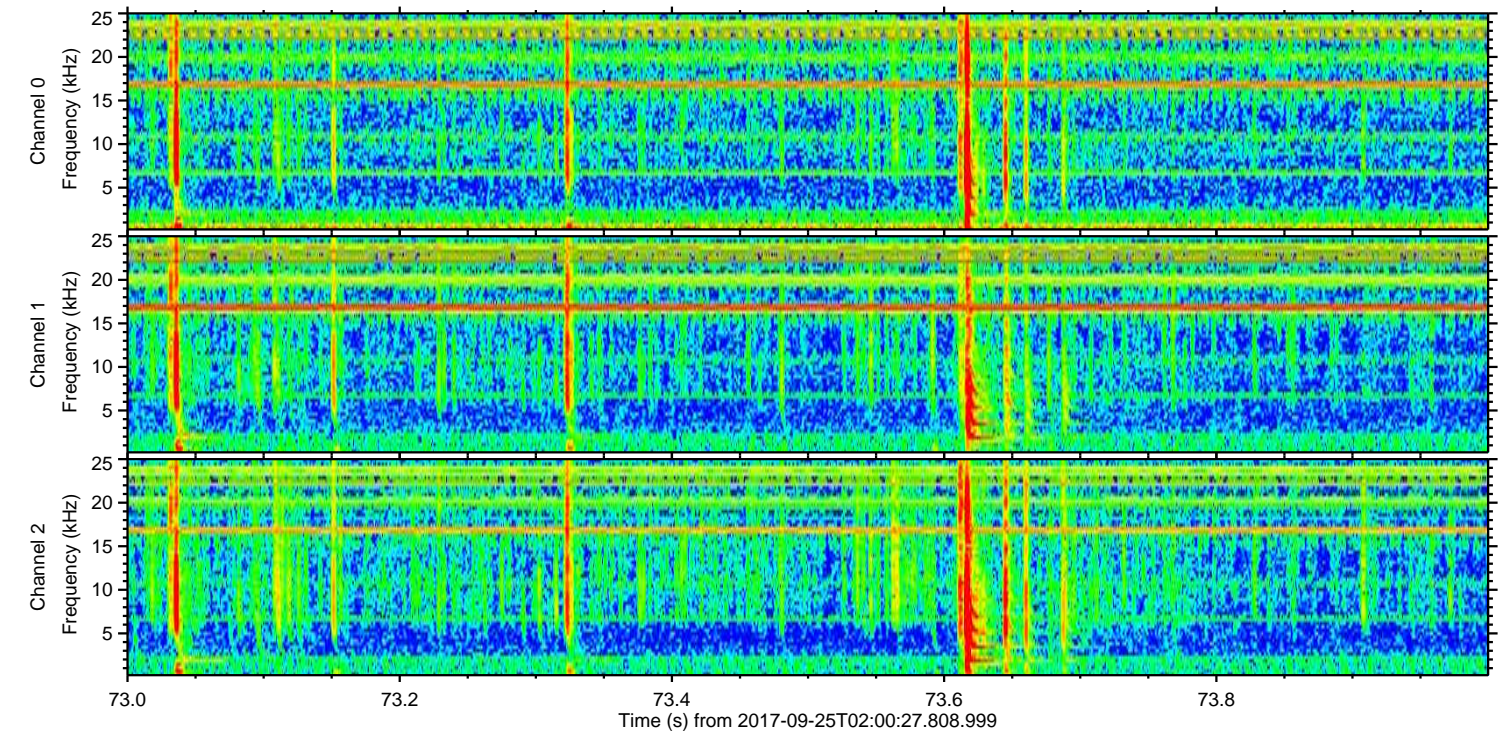
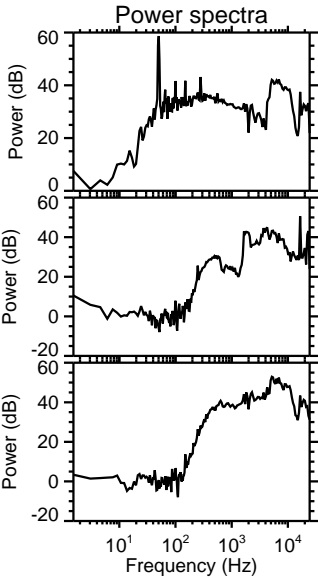
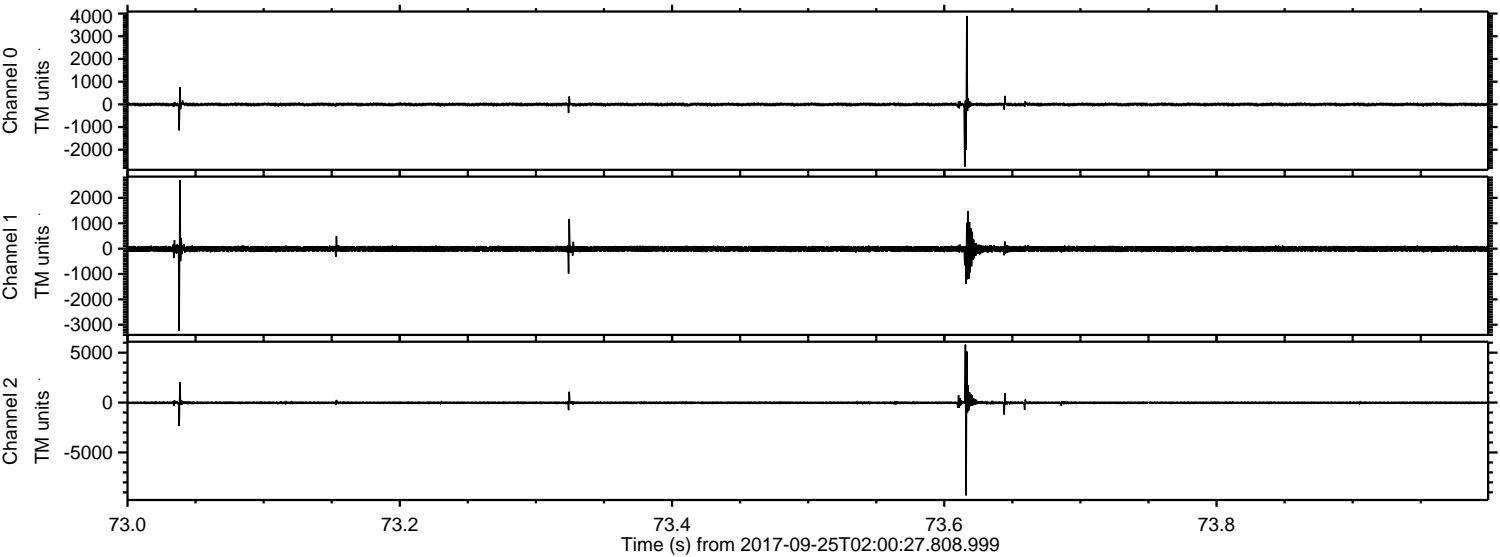

Channel 0
mn: -2749
mx: 3896
 μ : -4.9
 σ : 34.3

Channel 1
mn: -3239
mx: 2703
 μ : -11.4
 σ : 68.0

Channel 2
mn: -9304
mx: 5811
 μ : -14.1
 σ : 95.0

ELMAVAN 3D WAVEFORMS (Measured data sampled at 50 kHz) 51000 packets of 144 samples from 2017-09-25T02:00:27.808.999. Part 117/147

Processed Mon Sep 25 04:08:41 2017 by ELM ver.2012-10-06 from 001__elm20170925_020026__dat00.bin

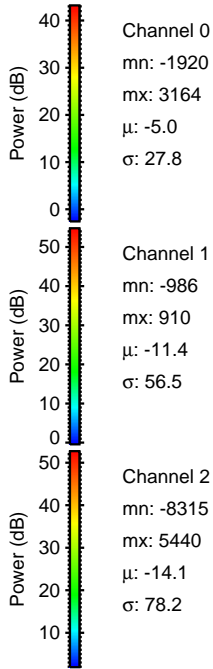
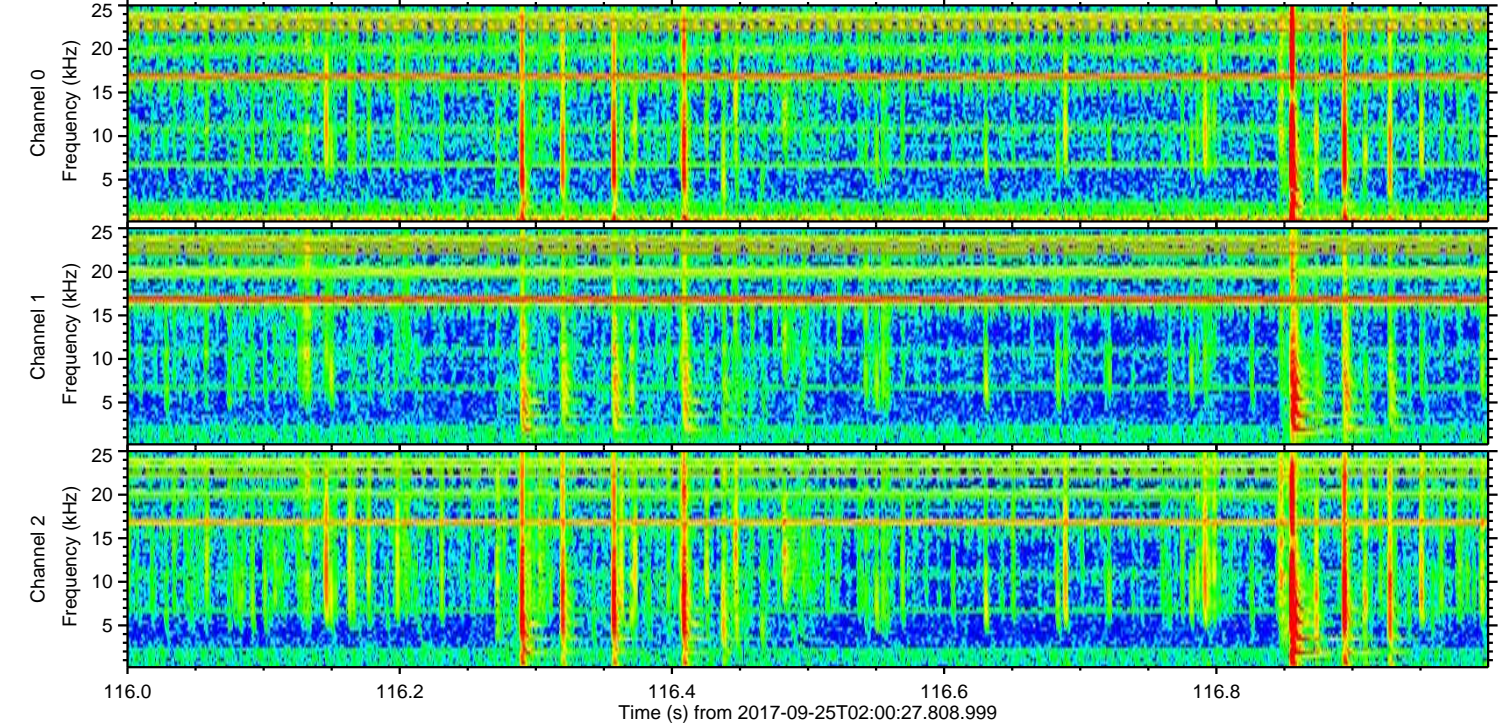
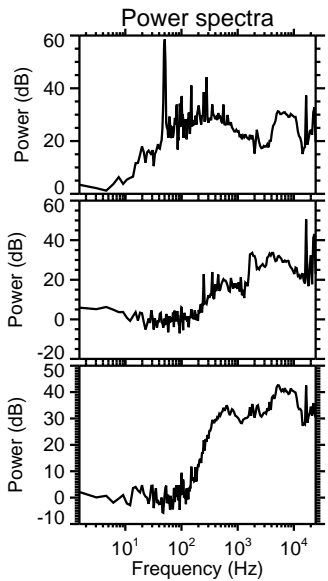
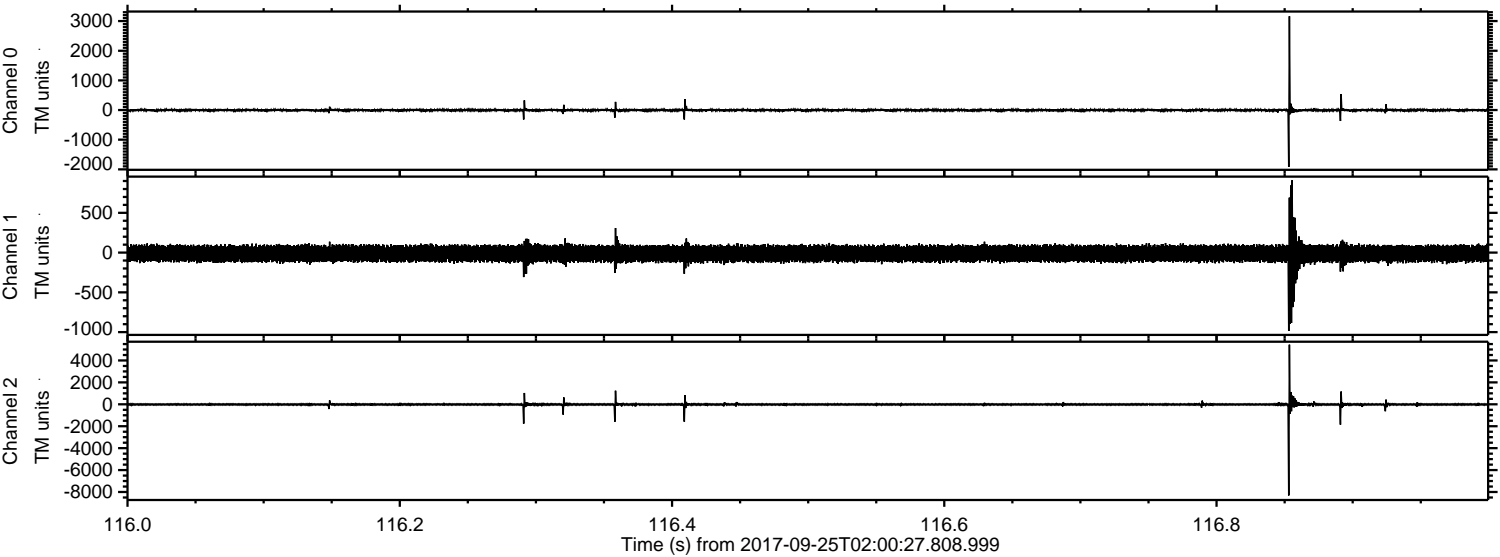

Channel 0
mn: -1920
mx: 3164
 μ : -5.0
 σ : 27.8

Channel 1
mn: -986
mx: 910
 μ : -11.4
 σ : 56.5

Channel 2
mn: -8315
mx: 5440
 μ : -14.1
 σ : 78.2

Processed Mon Sep 25 04:08:41 2017 by ELM ver.2012-10-06 from 001__elm20170925_020026__dat00.bin

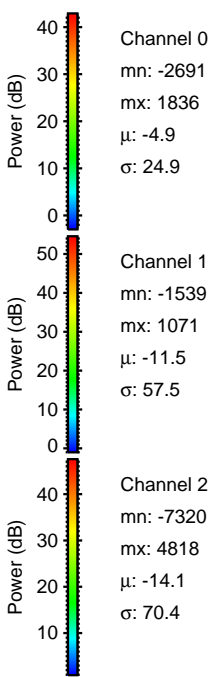
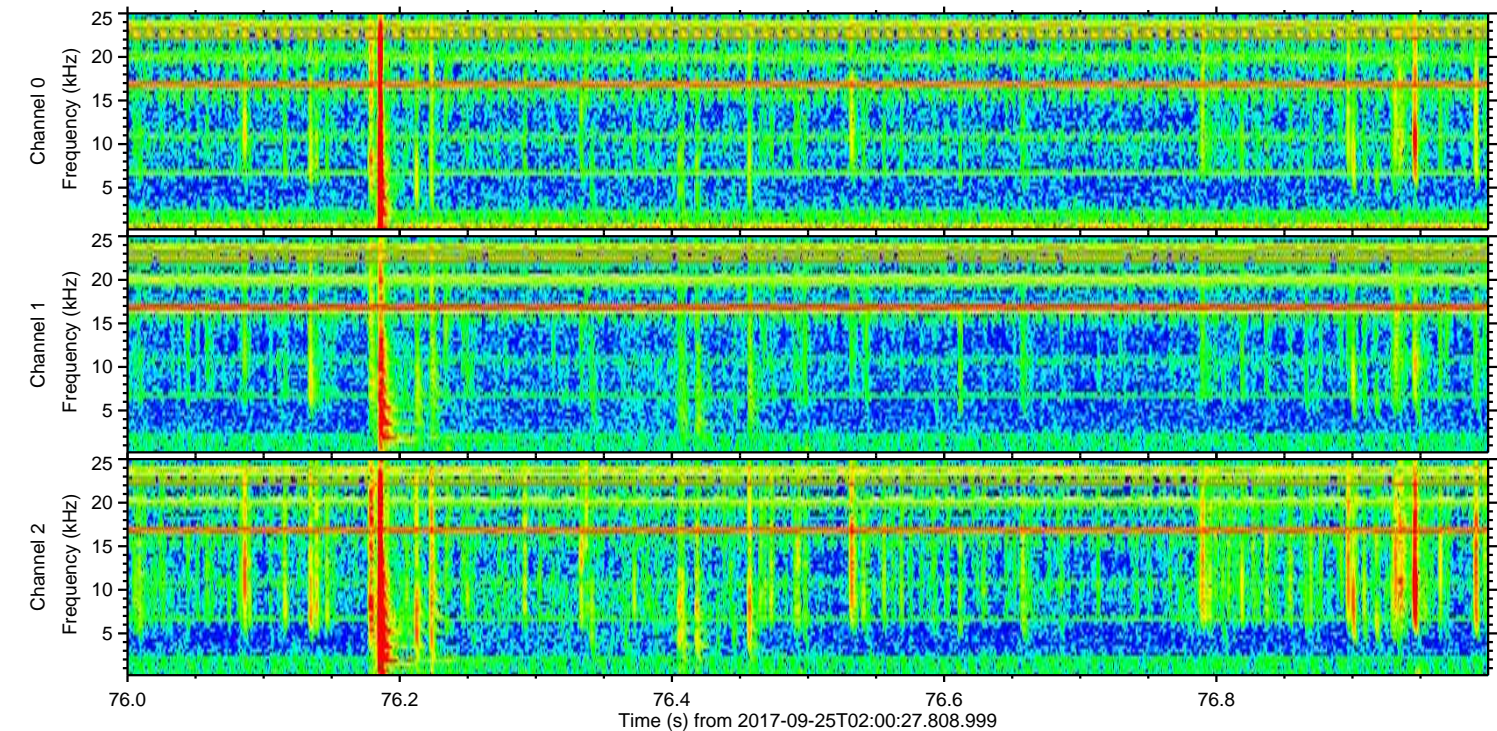
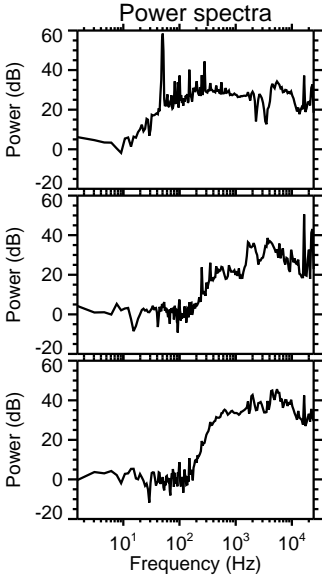
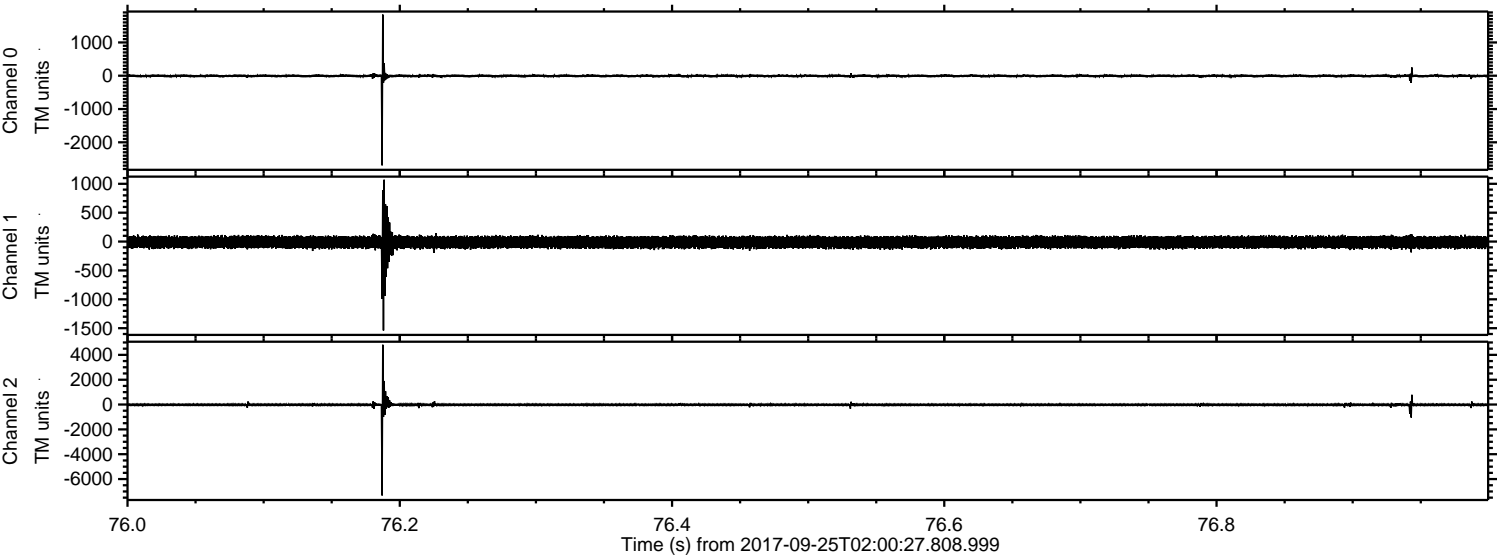

Channel 0
mn: -2691
mx: 1836
 μ : -4.9
 σ : 24.9

Channel 1
mn: -1539
mx: 1071
 μ : -11.5
 σ : 57.5

Channel 2
mn: -7320
mx: 4818
 μ : -14.1
 σ : 70.4

Processed Mon Sep 25 04:08:42 2017 by ELM ver.2012-10-06 from 001__elm20170925_020026__dat00.bin

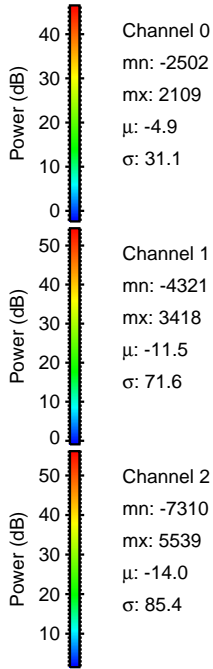
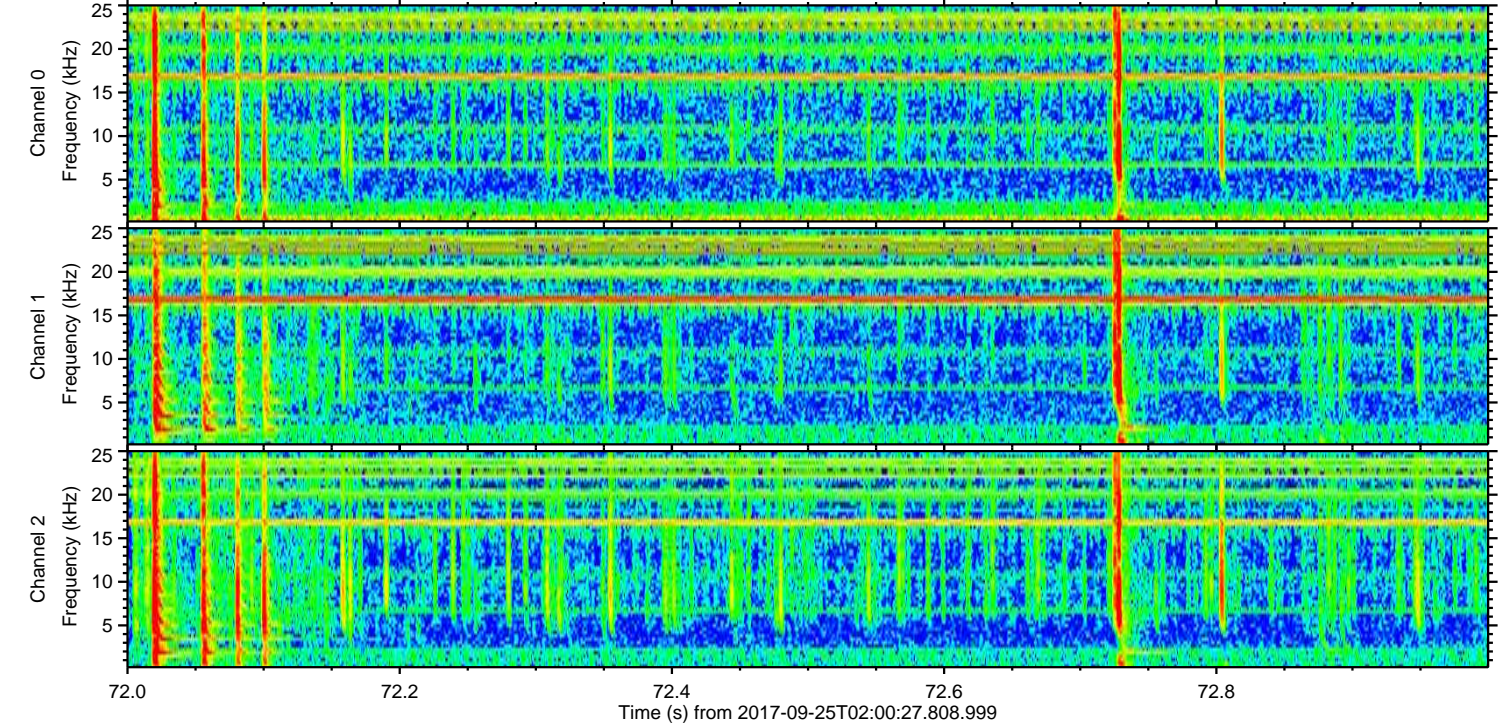
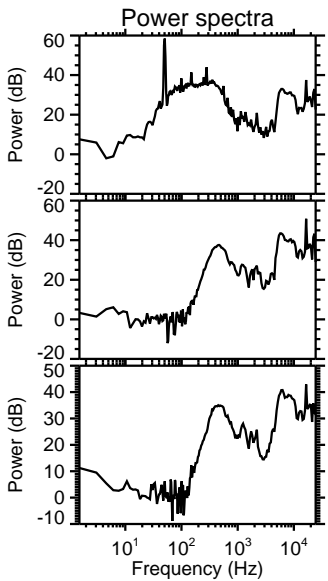
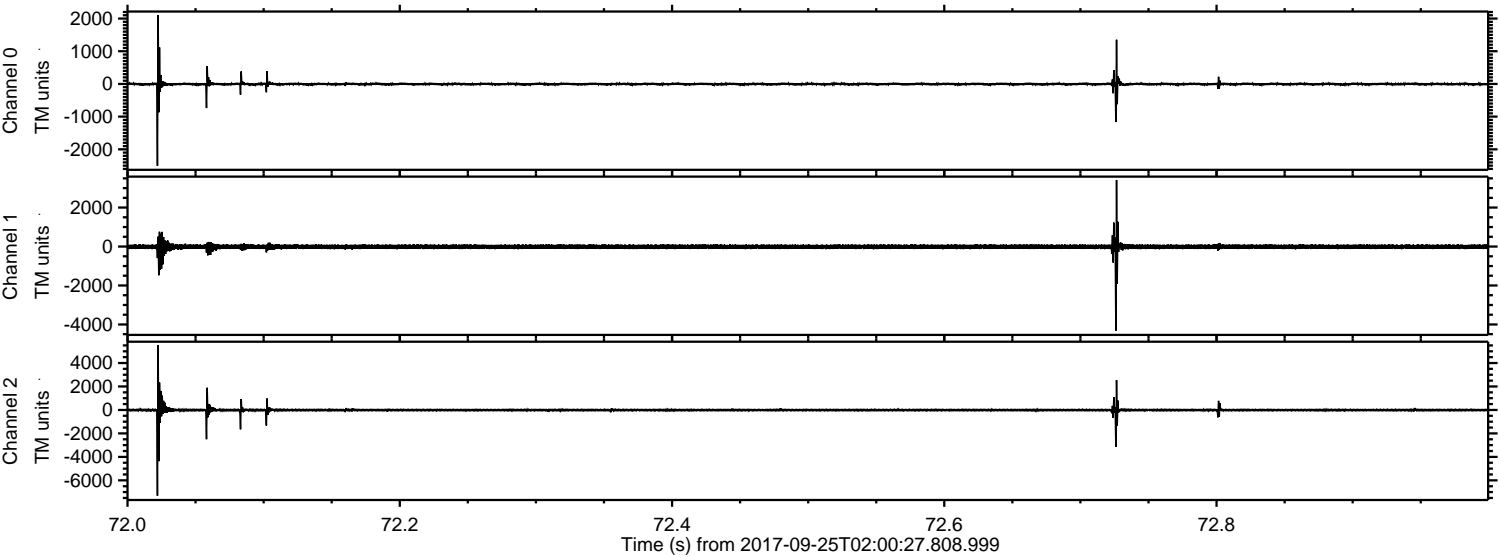

Processed Mon Sep 25 04:08:43 2017 by ELM ver.2012-10-06 from 001__elm20170925_020026__dat00.bin

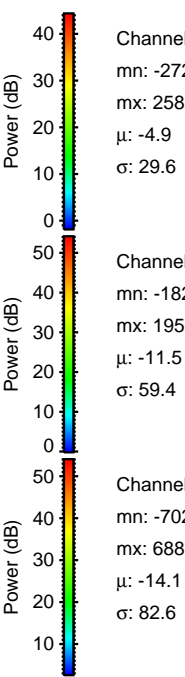
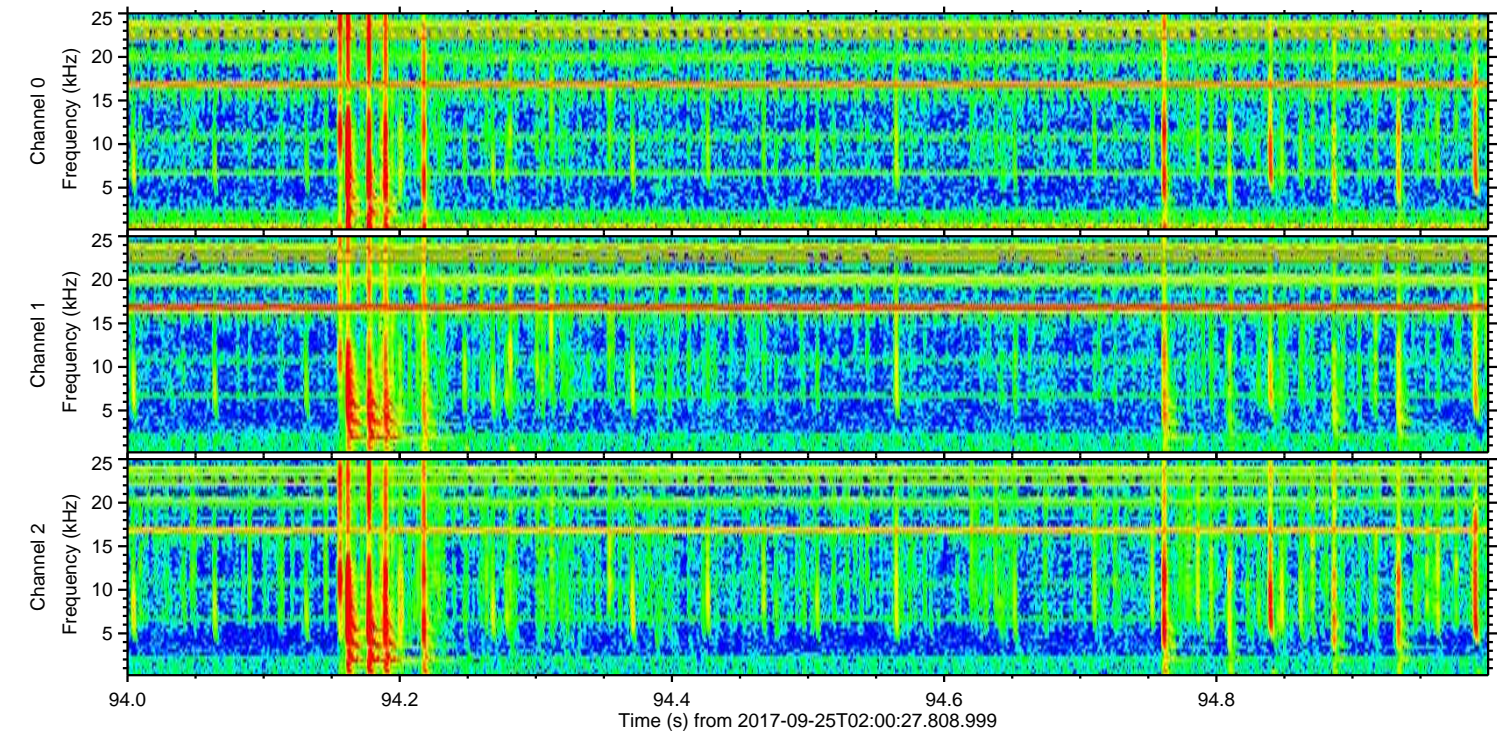
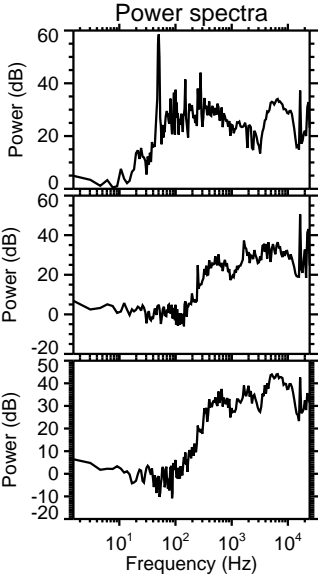
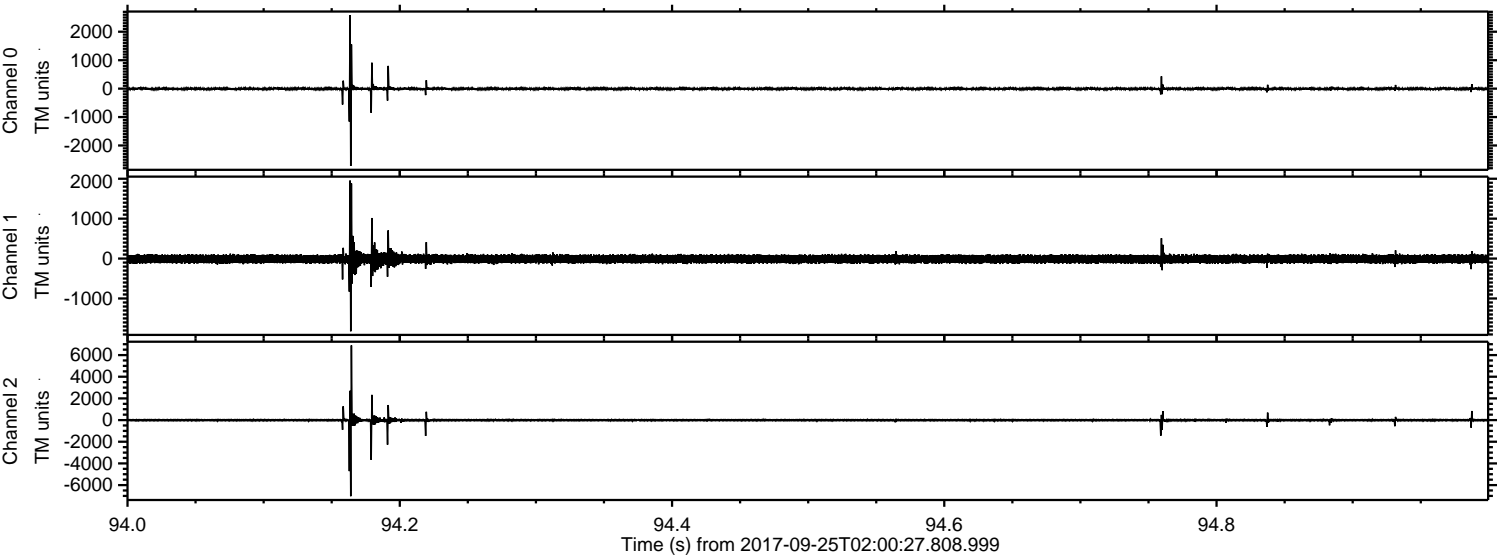

Processed Mon Sep 25 04:08:44 2017 by ELM ver.2012-10-06 from 001__elm20170925_020026__dat00.bin

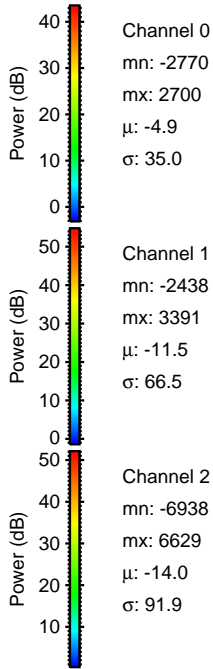
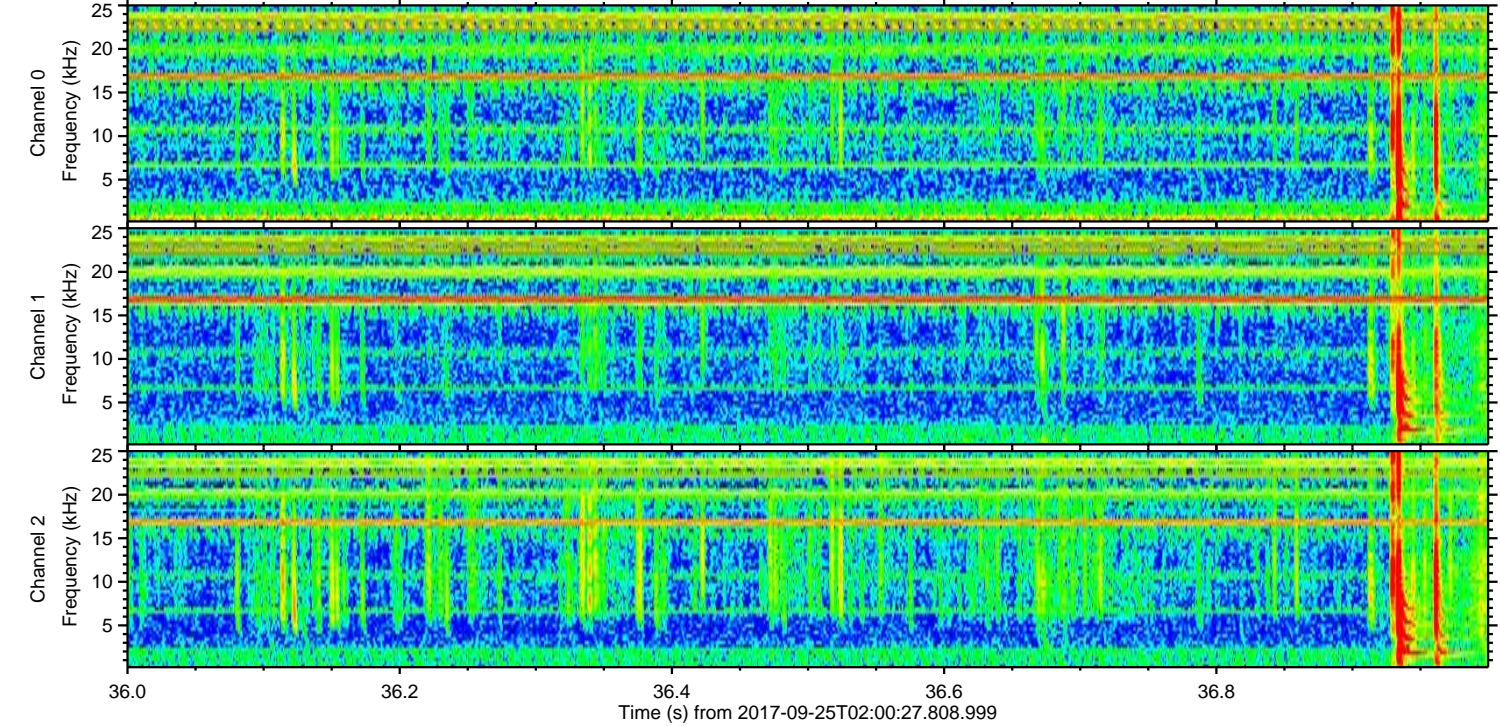
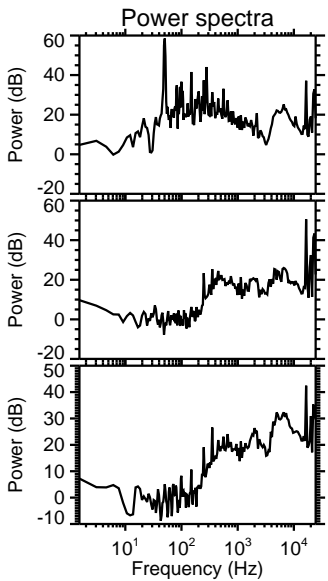
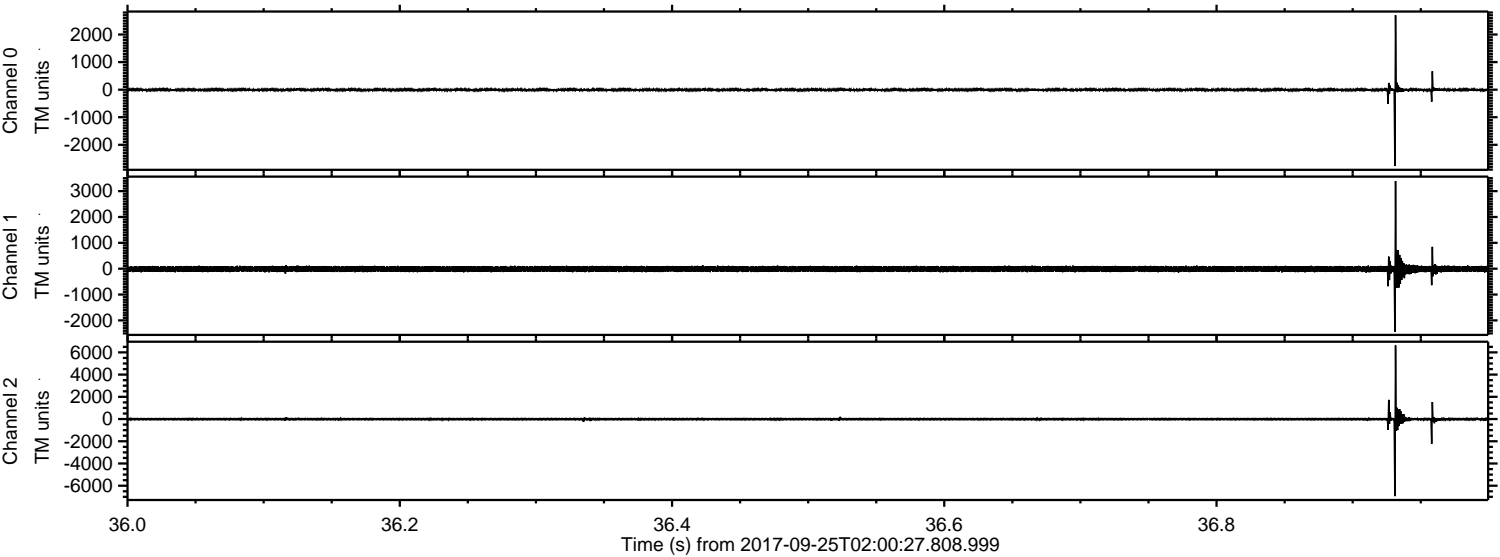

ELMAVAN 3D WAVEFORMS (Measured data sampled at 50 kHz) 51000 packets of 144 samples from 2017-09-25T02:00:27.808.999. Part 72/147

Processed Mon Sep 25 04:08:44 2017 by ELM ver.2012-10-06 from 001__elm20170925_020026__dat00.bin

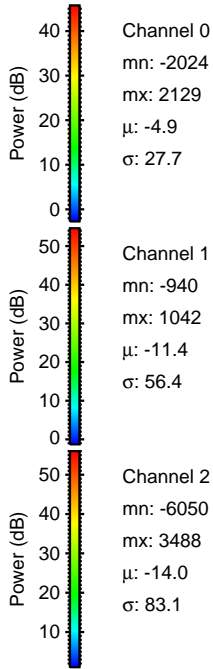
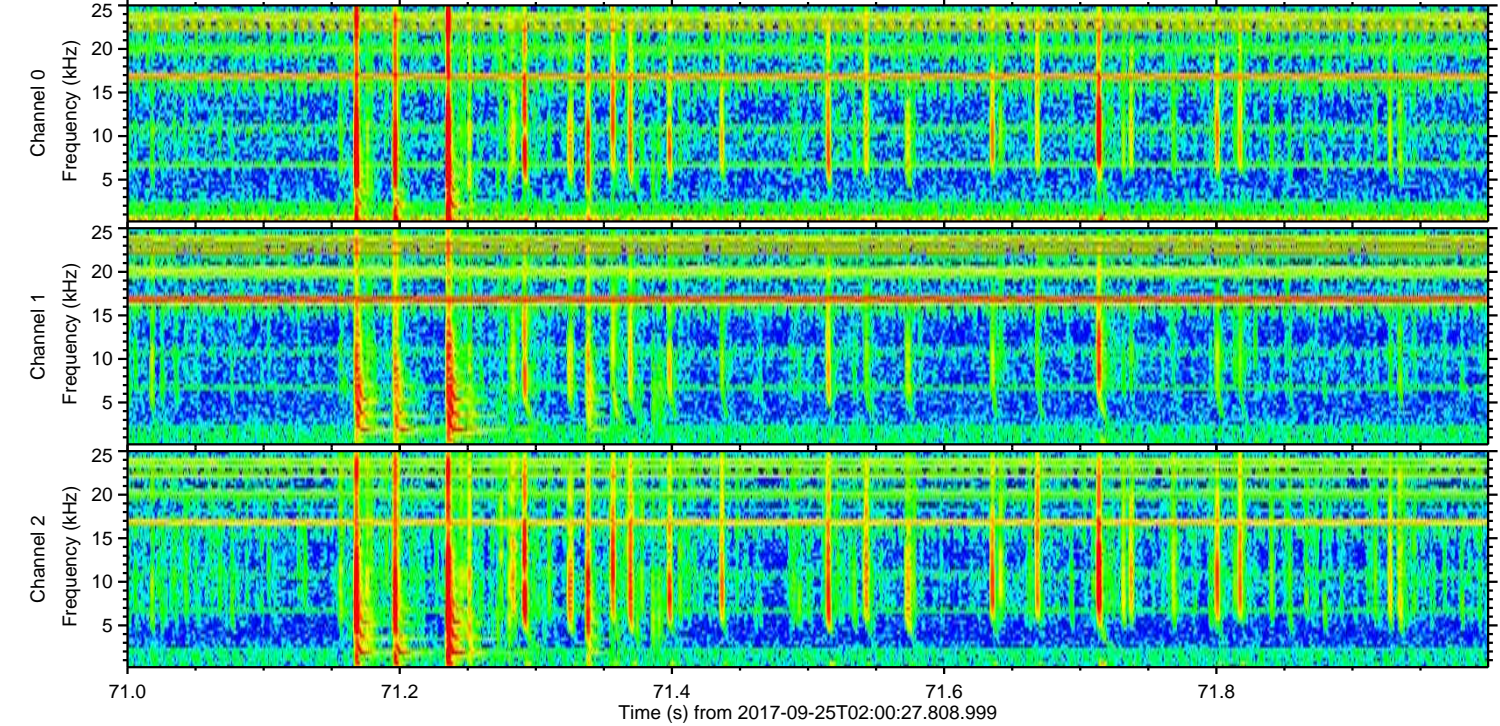
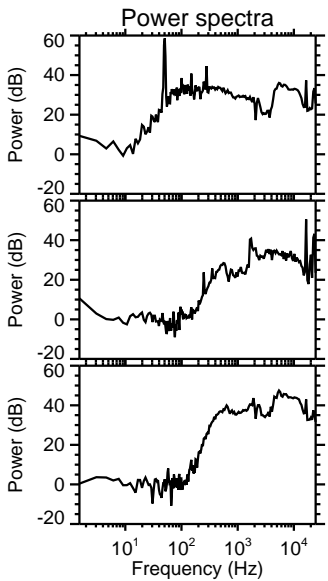
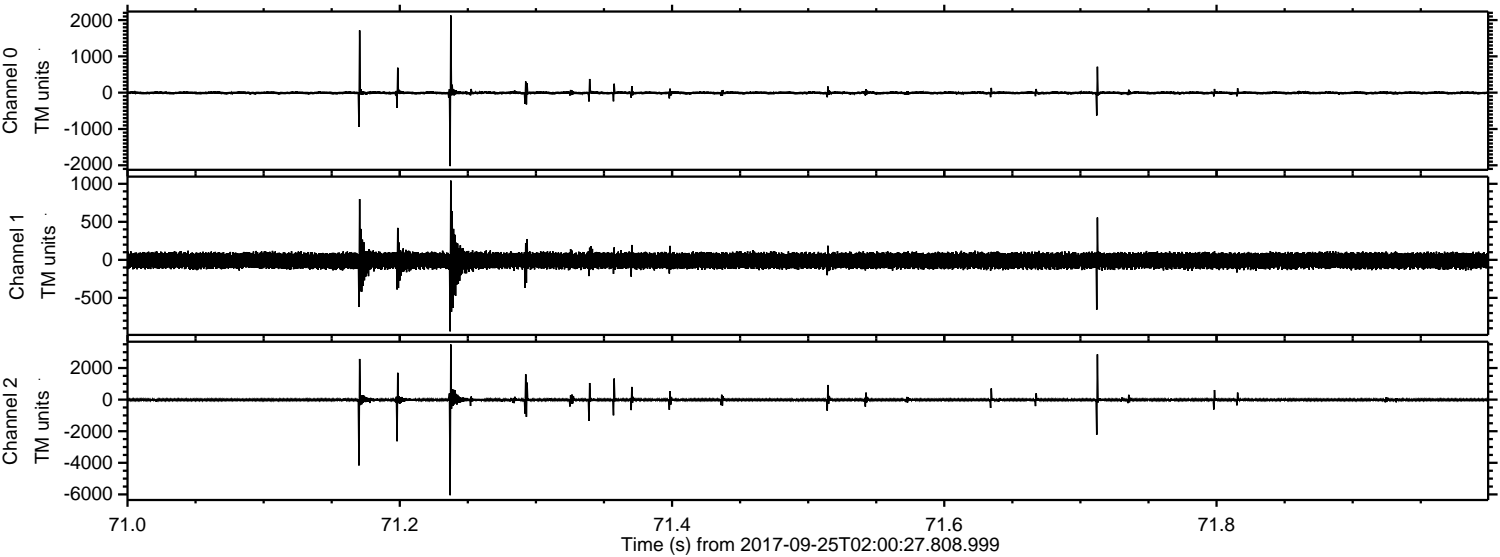

Channel 0
mn: -2024
mx: 2129
 μ : -4.9
 σ : 27.7

Channel 1
mn: -940
mx: 1042
 μ : -11.4
 σ : 56.4

Channel 2
mn: -6050
mx: 3488
 μ : -14.0
 σ : 83.1

ELMAVAN 3D WAVEFORMS (Measured data sampled at 50 kHz) 51000 packets of 144 samples from 2017-09-25T02:00:27.808.999. Part 27/147

Processed Mon Sep 25 04:08:45 2017 by ELM ver.2012-10-06 from 001__elm20170925_020026__dat00.bin

