

ELMAVAN 3D WAVEFORMS (Measured data sampled at 50 kHz) 51000 packets of 144 samples from 2017-09-25T00:20:23.568.000.

Processed Mon Sep 25 02:27:59 2017 by ELM ver.2012-10-06 from 001__elm20170925_002022__dat00.bin

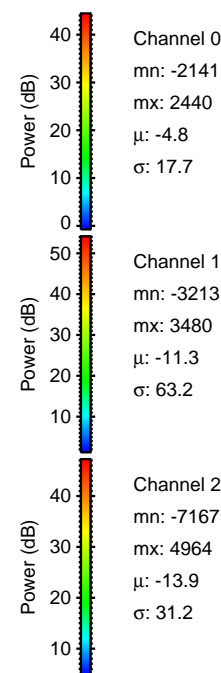

Processed Mon Sep 25 02:28:06 2017 by ELM ver.2012-10-06 from 001__elm20170925_002022__dat00.bin

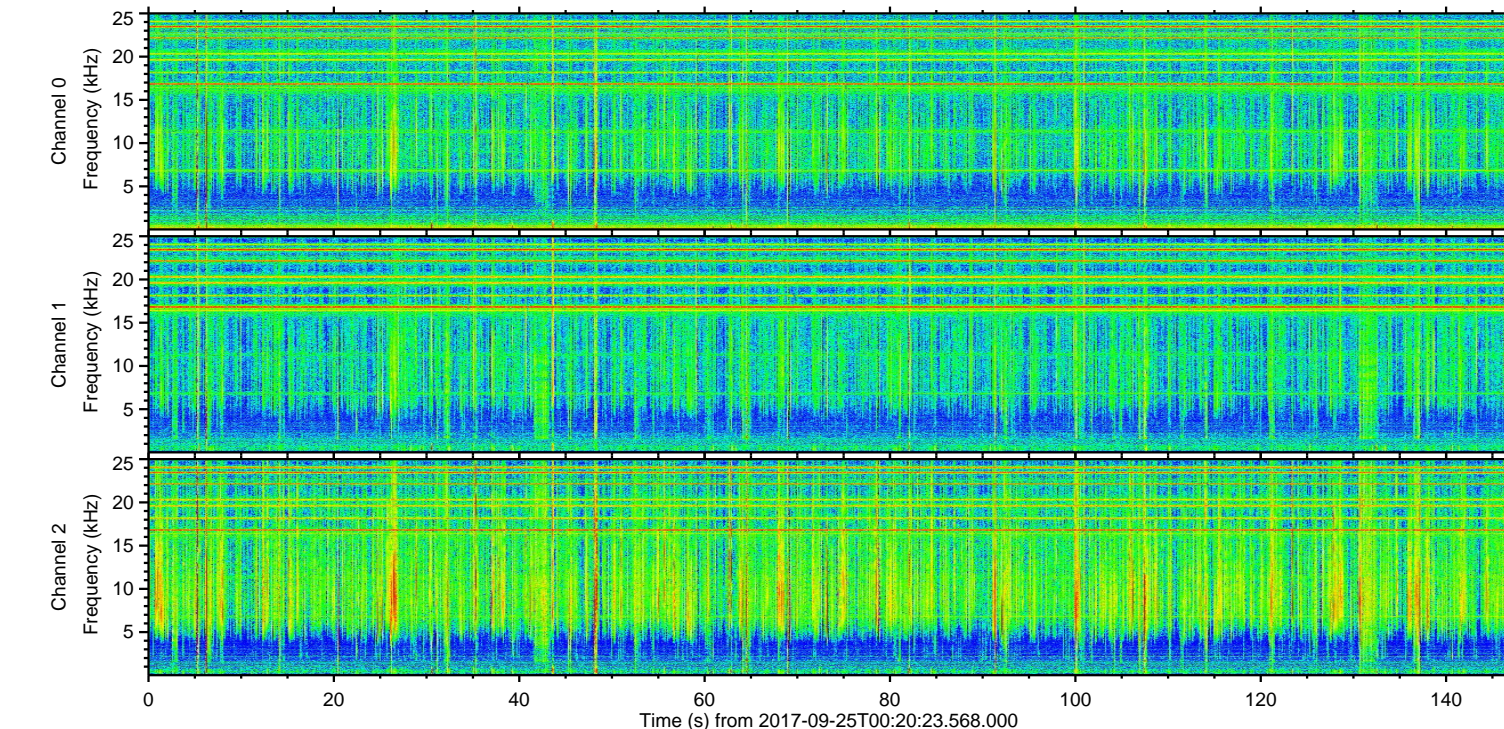
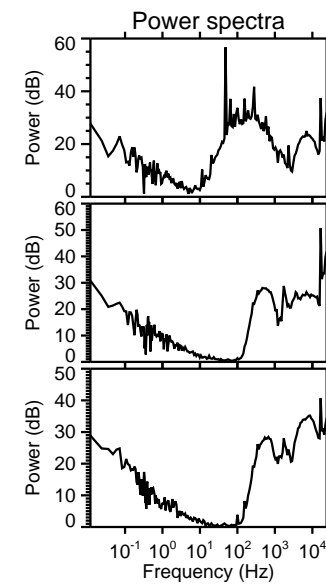
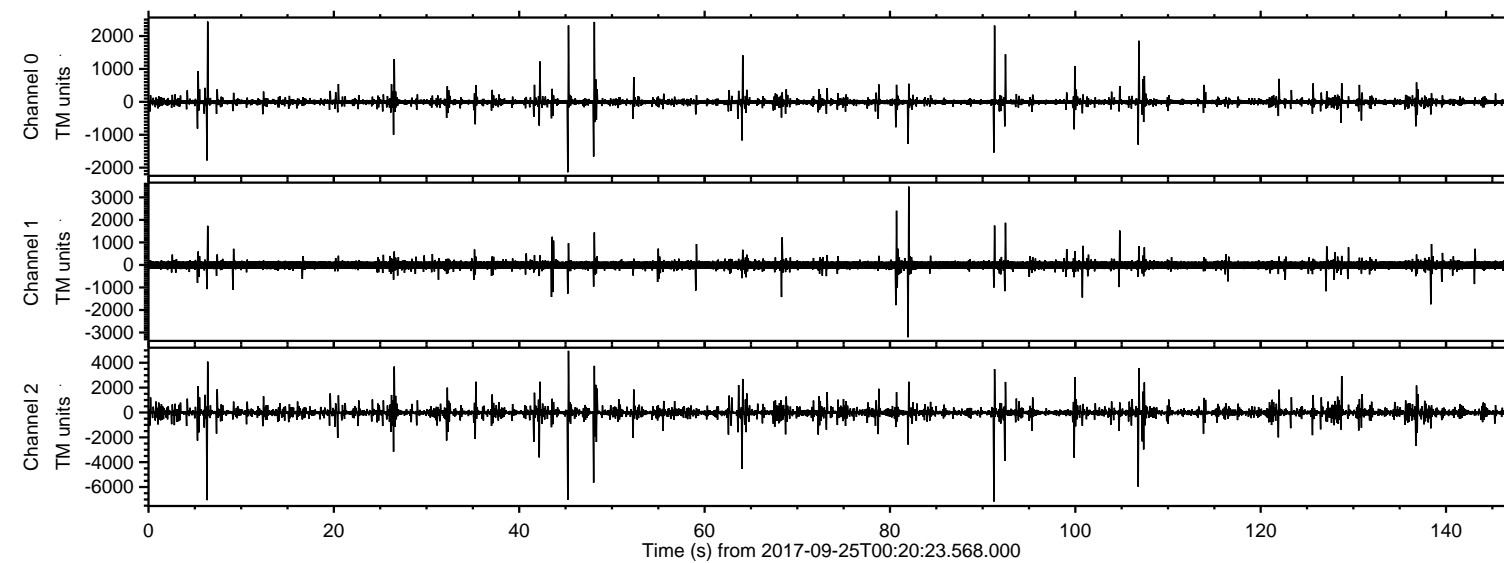
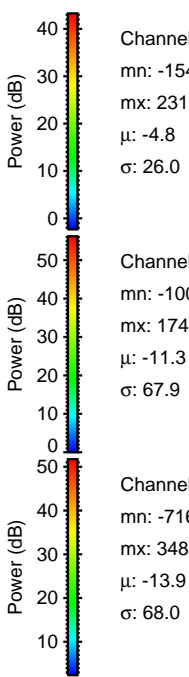
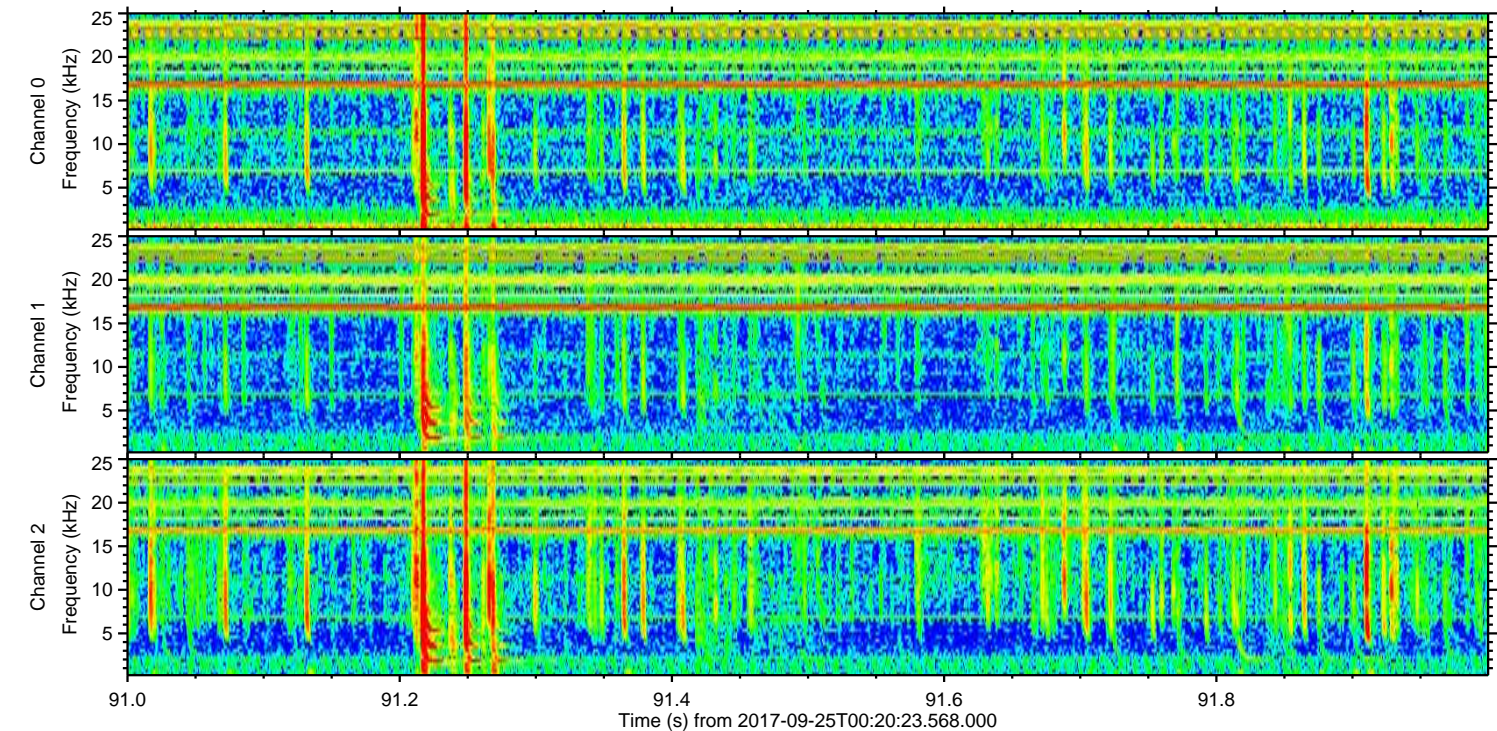
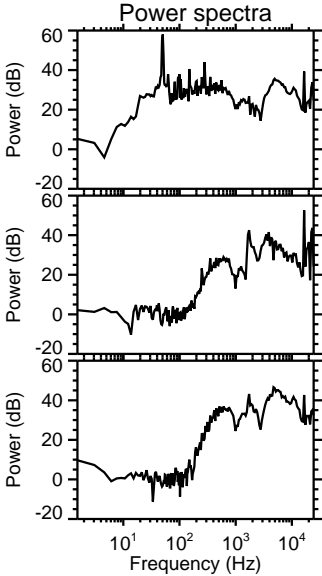
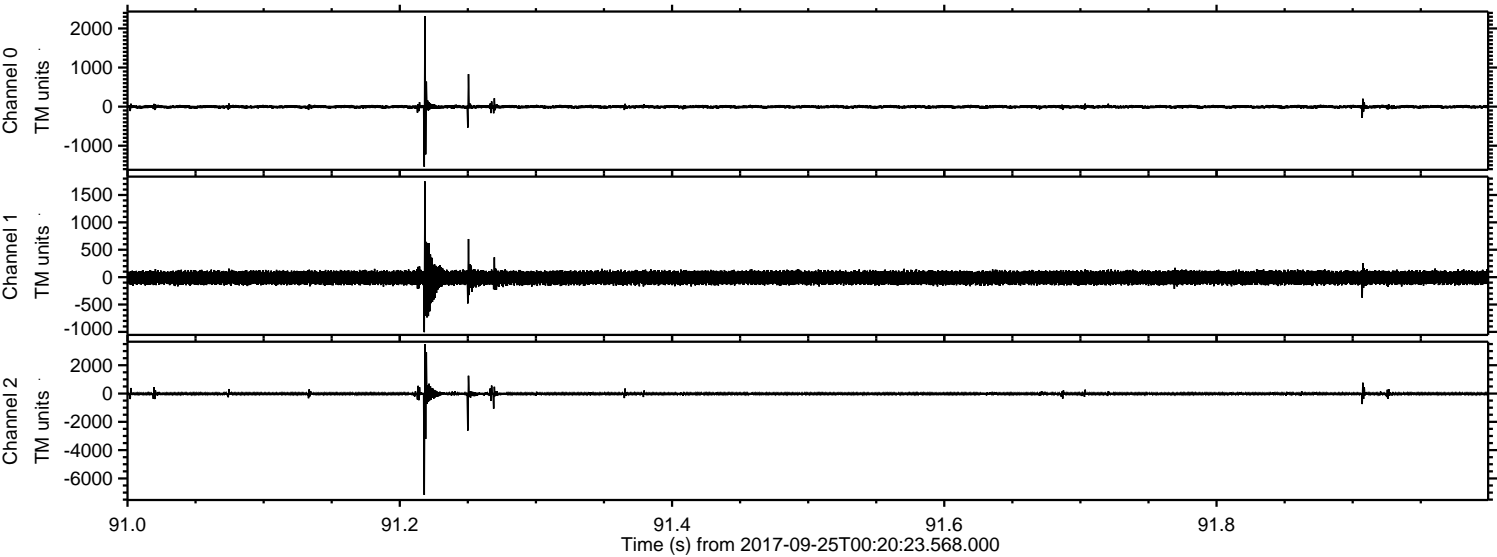

Channel 0
mn: -1541
mx: 2318
 μ : -4.8
 σ : 26.0

Channel 1
mn: -1005
mx: 1748
 μ : -11.3
 σ : 67.9

Channel 2
mn: -7167
mx: 3489
 μ : -13.9
 σ : 68.0

ELMAVAN 3D WAVEFORMS (Measured data sampled at 50 kHz) 51000 packets of 144 samples from 2017-09-25T00:20:23.568.000. Part 7/147

Processed Mon Sep 25 02:28:06 2017 by ELM ver.2012-10-06 from 001__elm20170925_002022__dat00.bin

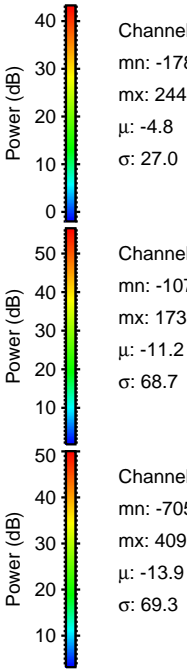
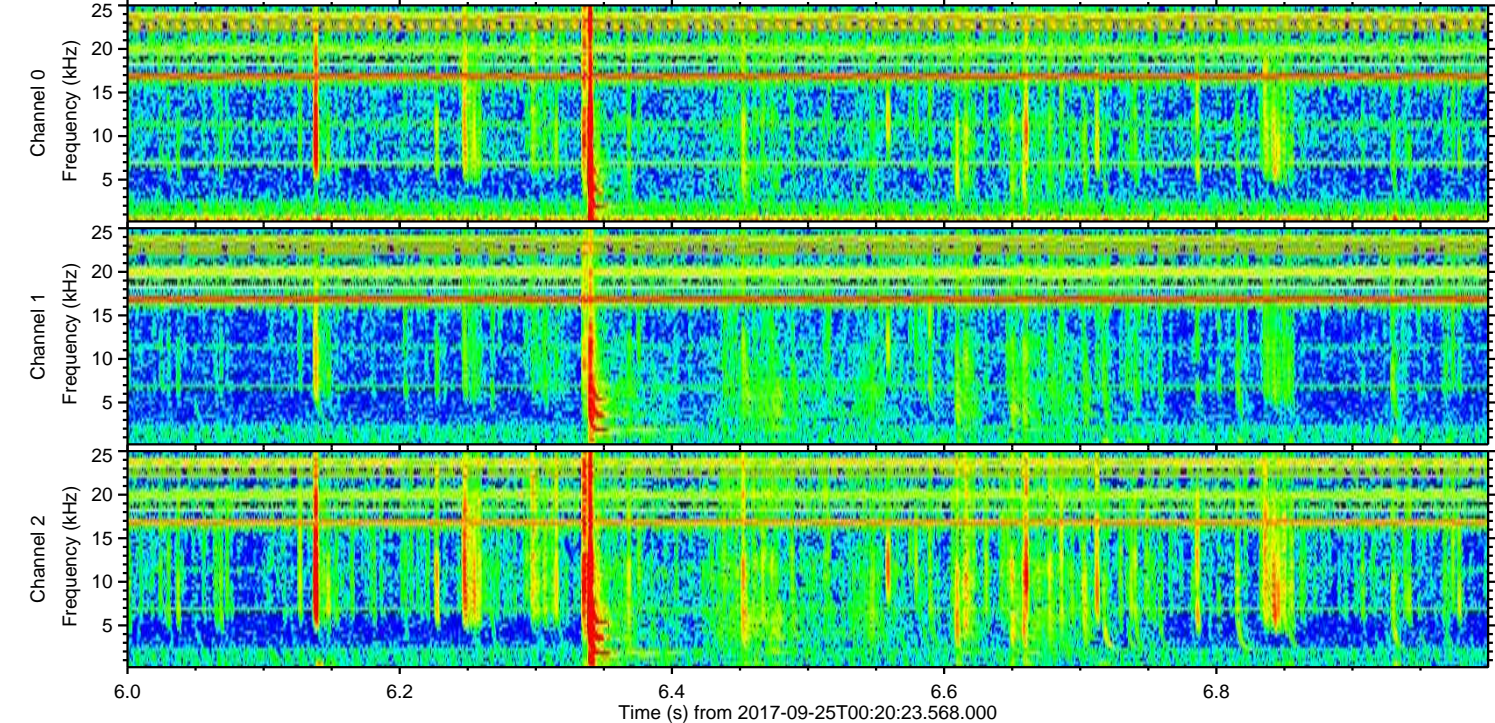
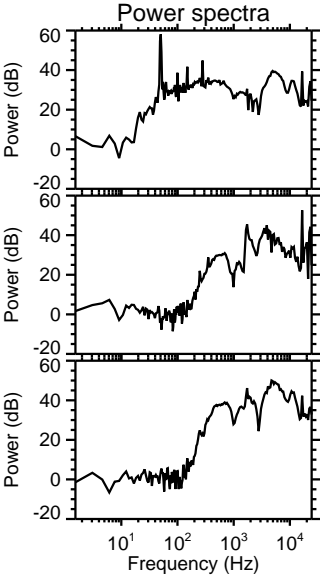
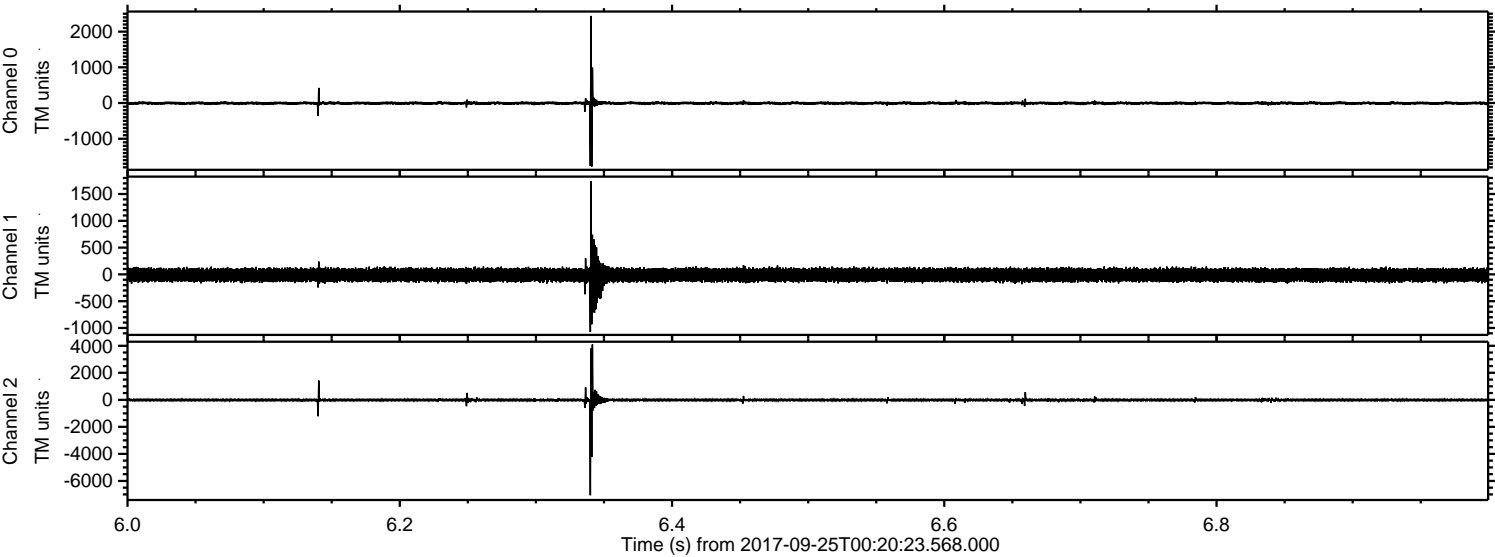

Channel 0
mn: -1781
mx: 2440
 μ : -4.8
 σ : 27.0

Channel 1
mn: -1076
mx: 1738
 μ : -11.2
 σ : 68.7

Channel 2
mn: -7059
mx: 4095
 μ : -13.9
 σ : 69.3

Processed Mon Sep 25 02:28:07 2017 by ELM ver.2012-10-06 from 001__elm20170925_002022__dat00.bin

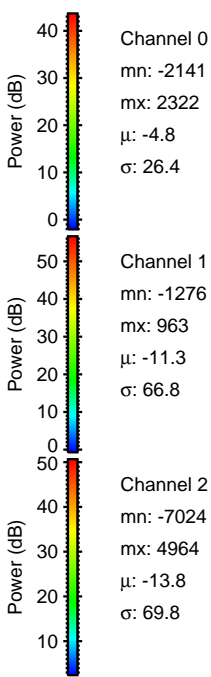
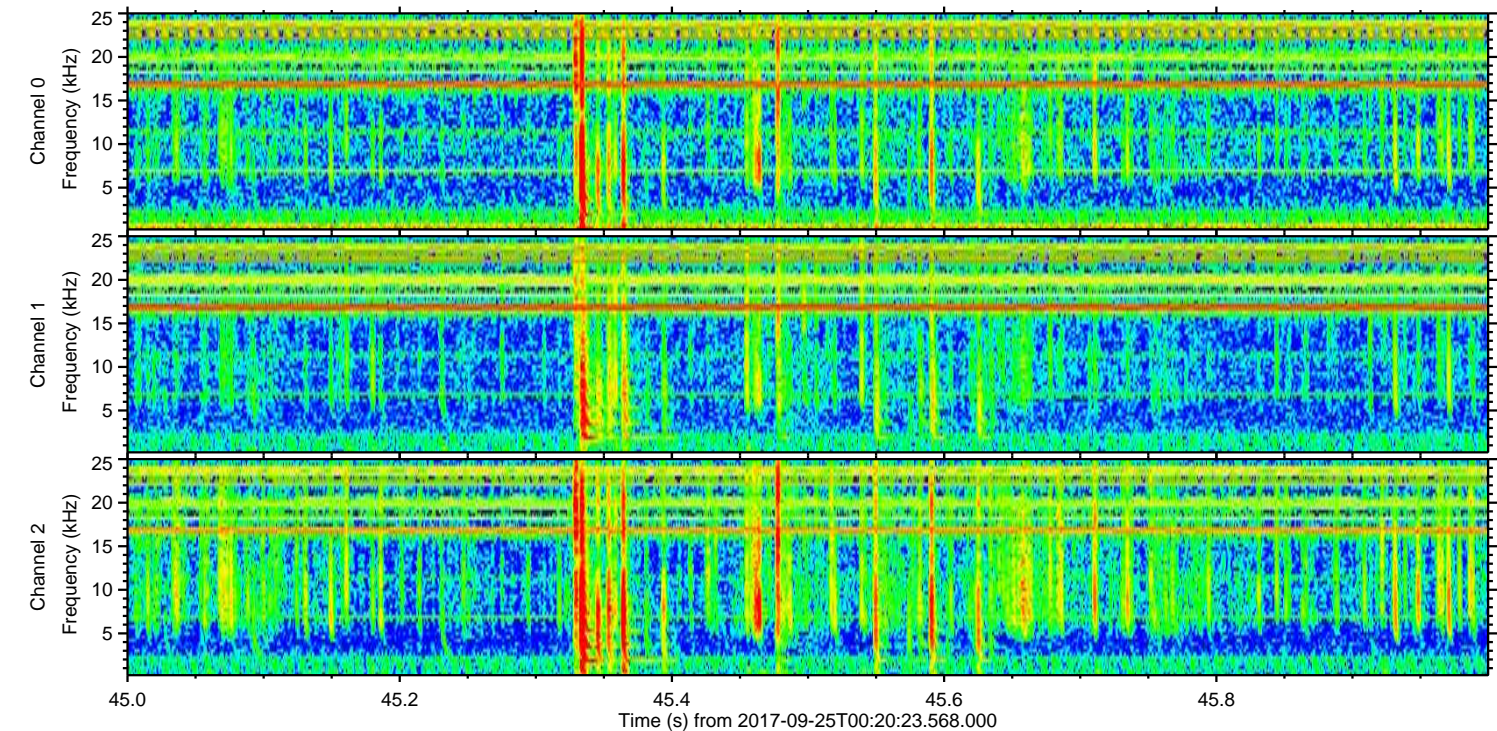
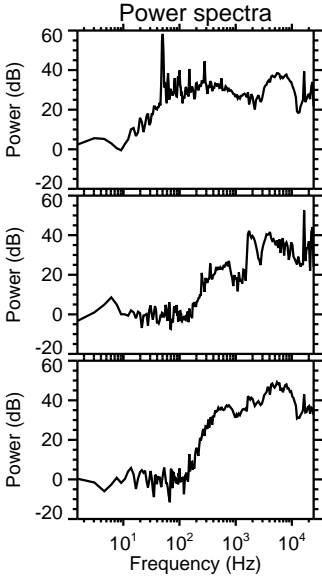
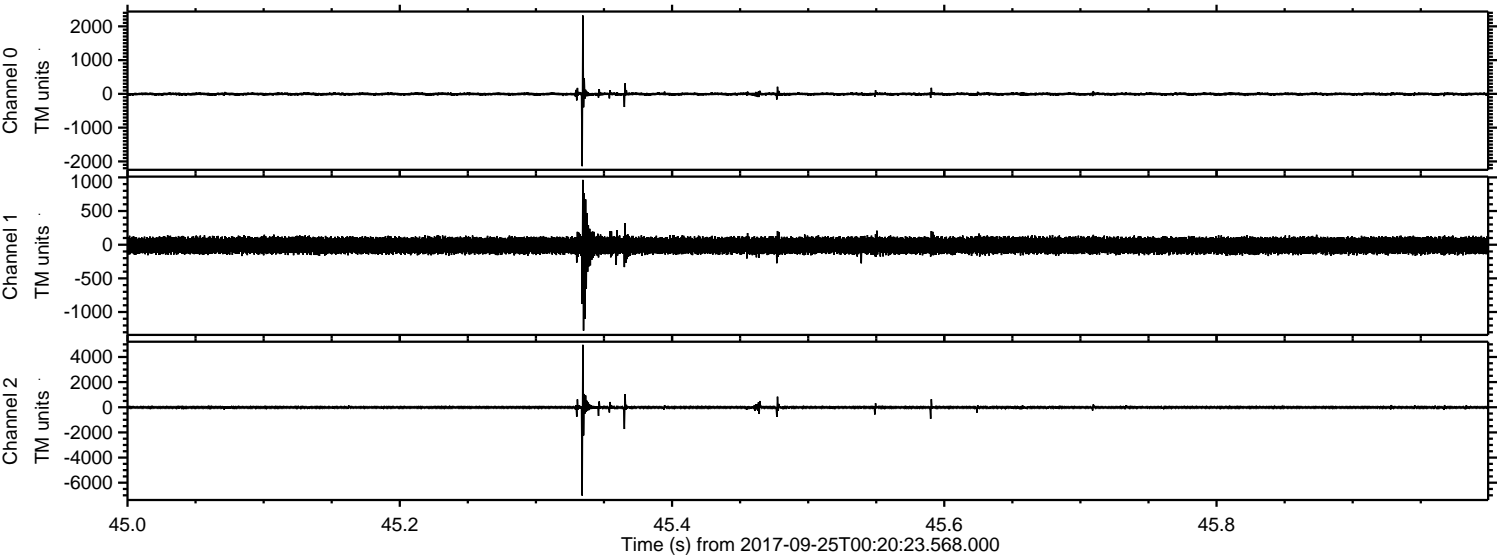

Channel 0
mn: -2141
mx: 2322
 μ : -4.8
 σ : 26.4

Channel 1
mn: -1276
mx: 963
 μ : -11.3
 σ : 66.8

Channel 2
mn: -7024
mx: 4964
 μ : -13.8
 σ : 69.8

ELMAVAN 3D WAVEFORMS (Measured data sampled at 50 kHz) 51000 packets of 144 samples from 2017-09-25T00:20:23.568.000. Part 107/147

Processed Mon Sep 25 02:28:08 2017 by ELM ver.2012-10-06 from 001__elm20170925_002022__dat00.bin

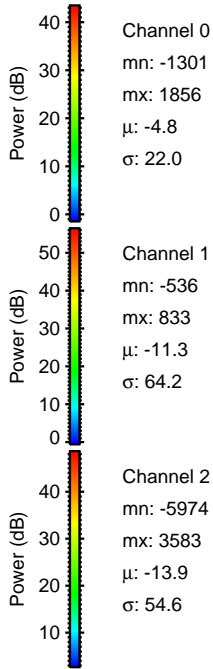
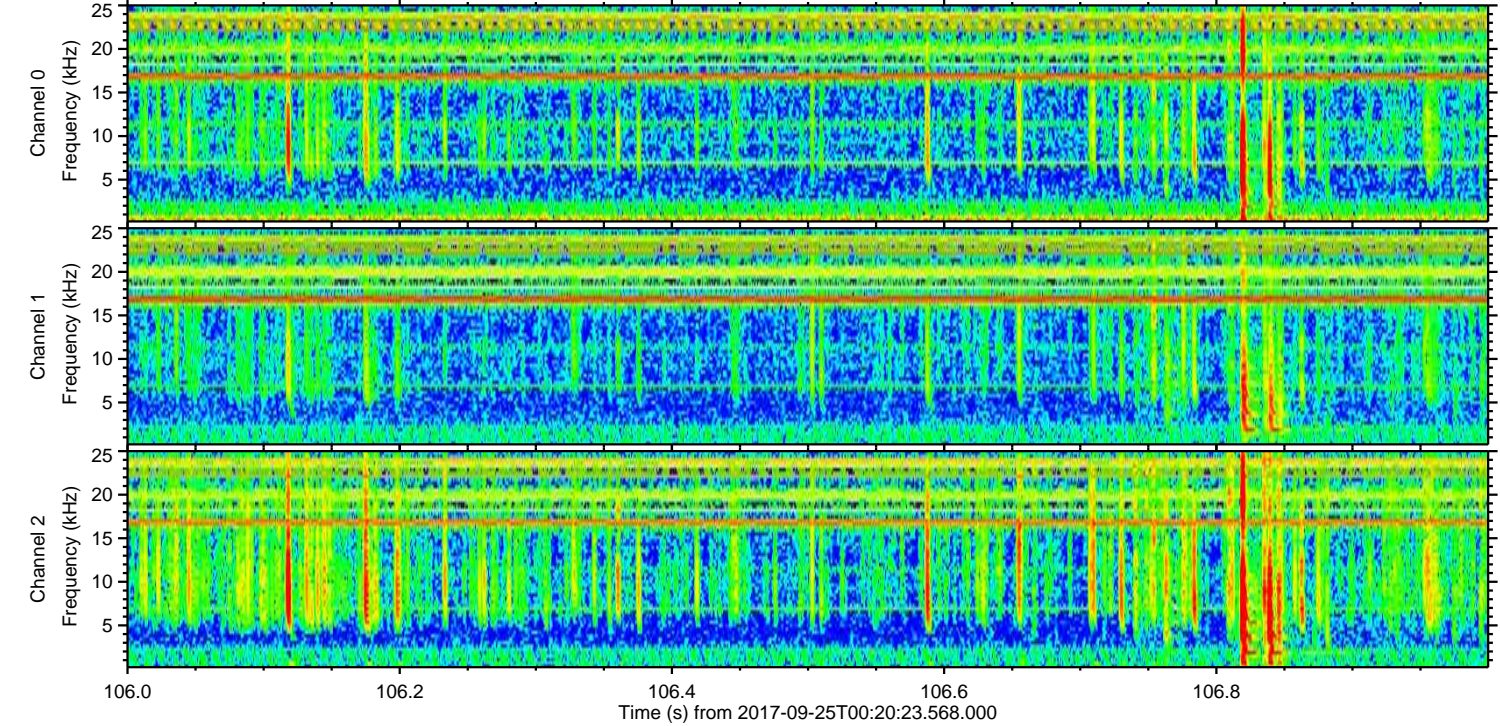
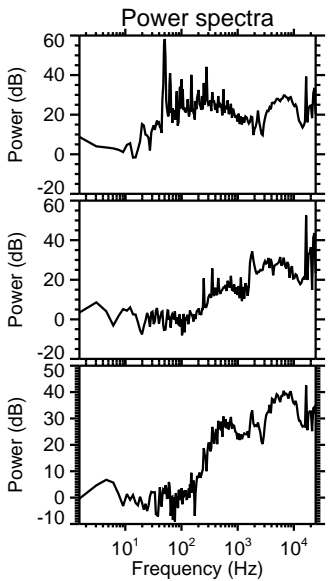
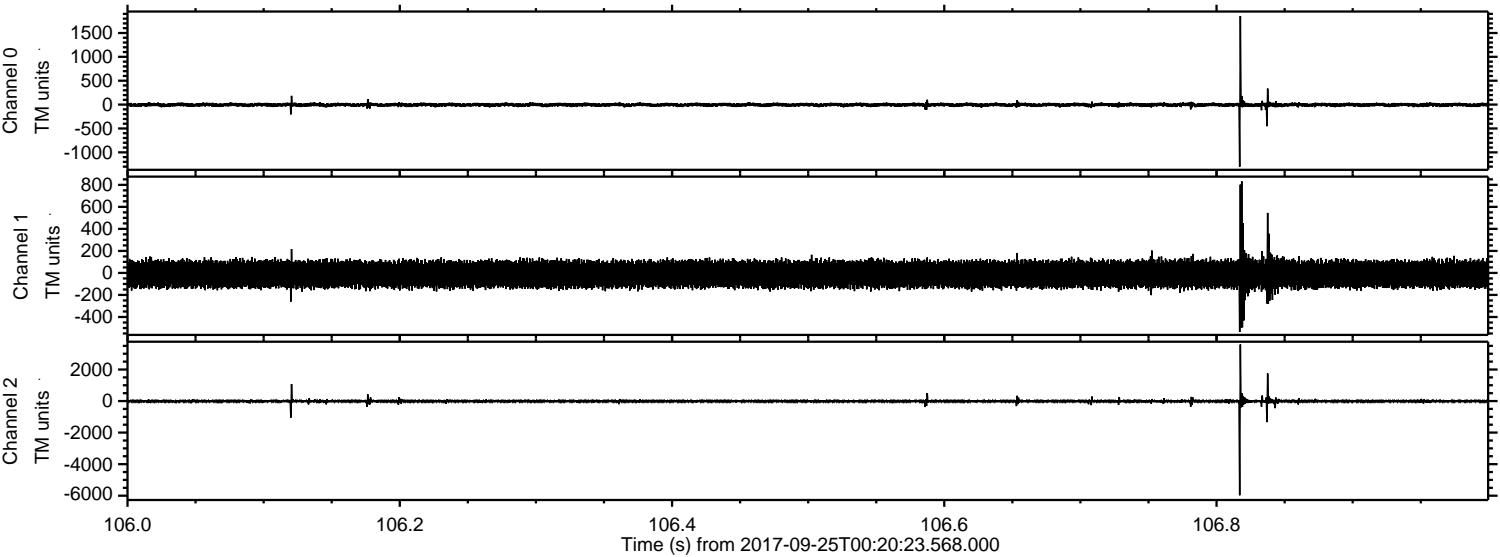

Channel 0
mn: -1301
mx: 1856
 μ : -4.8
 σ : 22.0

Channel 1
mn: -536
mx: 833
 μ : -11.3
 σ : 64.2

Channel 2
mn: -5974
mx: 3583
 μ : -13.9
 σ : 54.6

ELMAVAN 3D WAVEFORMS (Measured data sampled at 50 kHz) 51000 packets of 144 samples from 2017-09-25T00:20:23.568.000. Part 49/147

Processed Mon Sep 25 02:28:09 2017 by ELM ver.2012-10-06 from 001__elm20170925_002022__dat00.bin

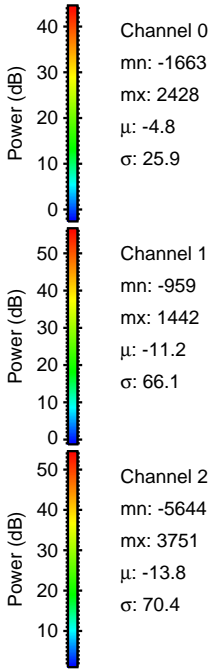
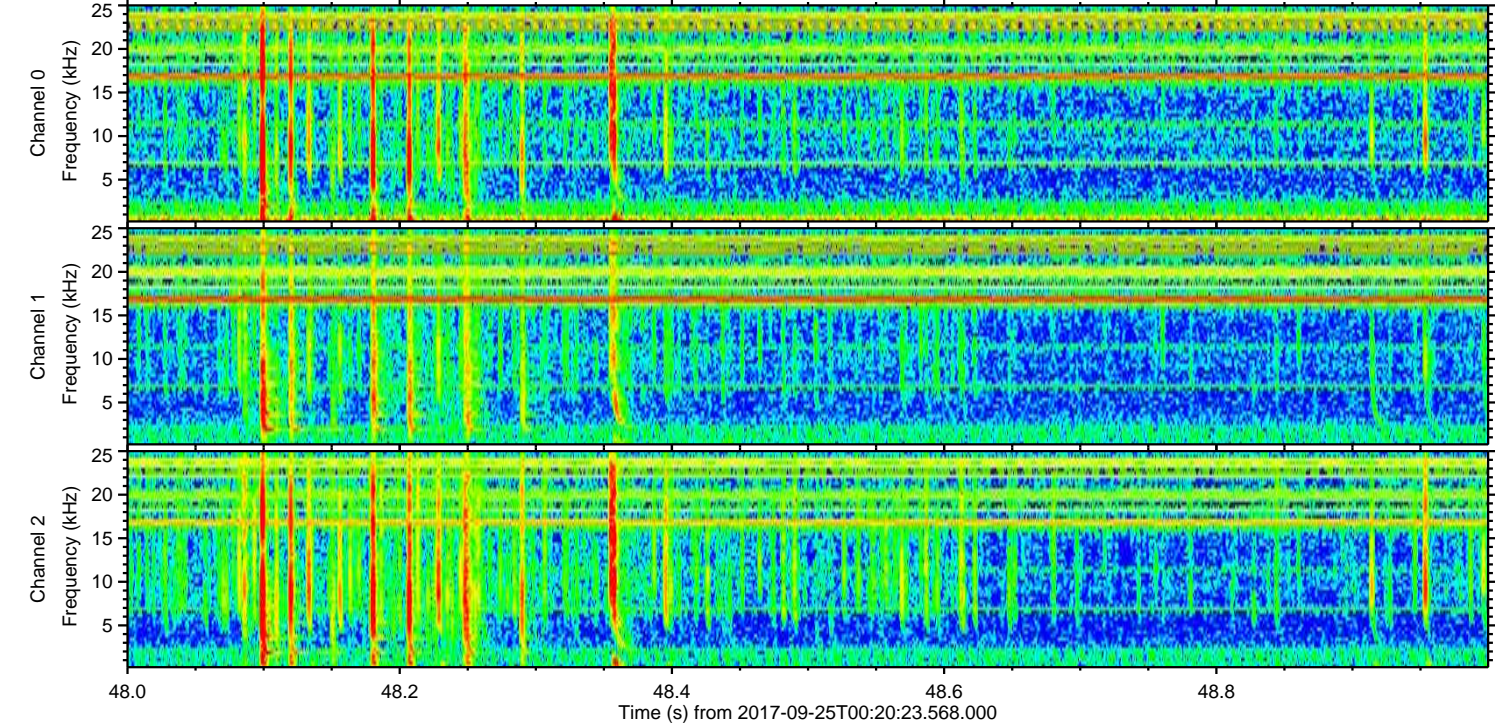
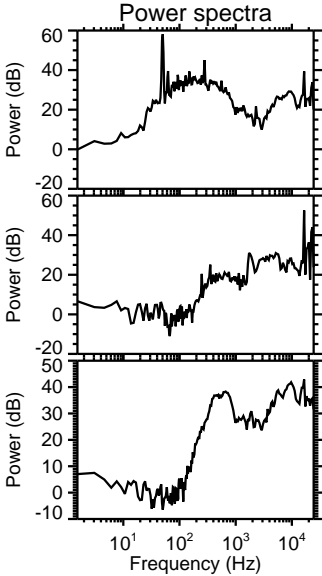
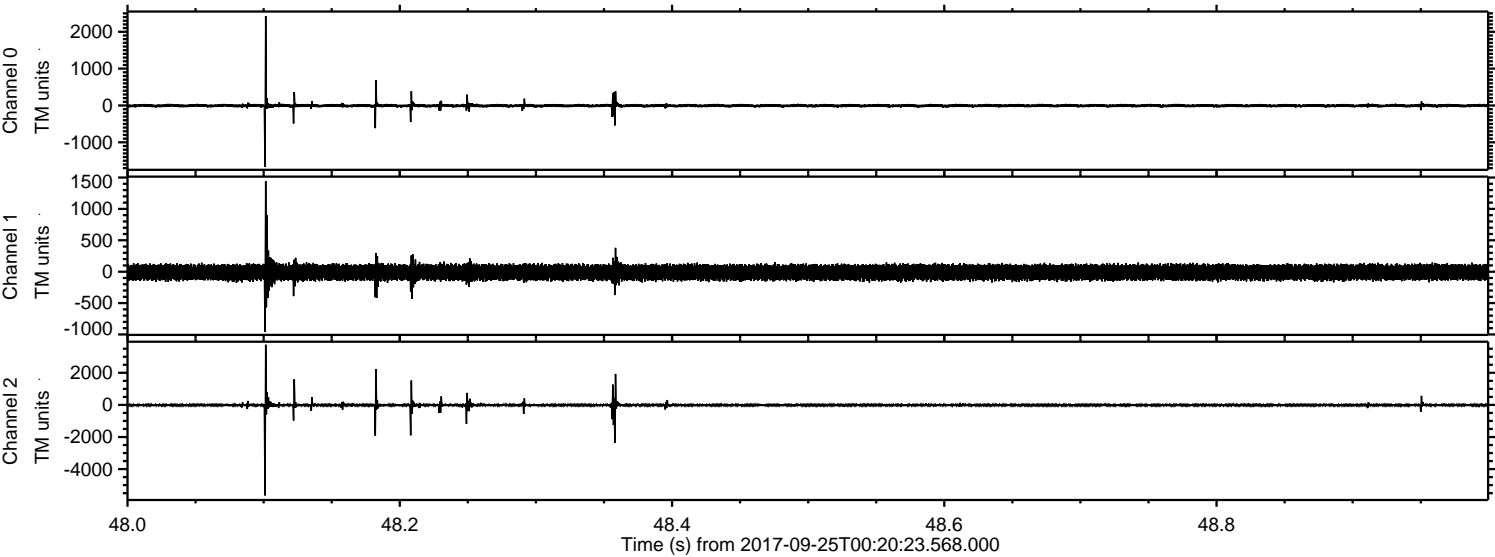

Processed Mon Sep 25 02:28:09 2017 by ELM ver.2012-10-06 from 001__elm20170925_002022__dat00.bin

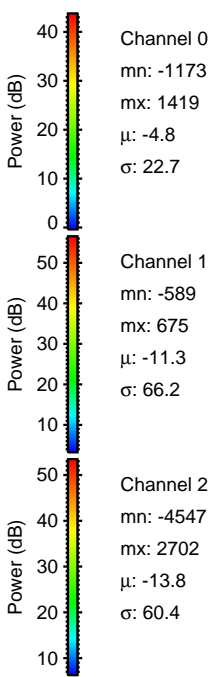
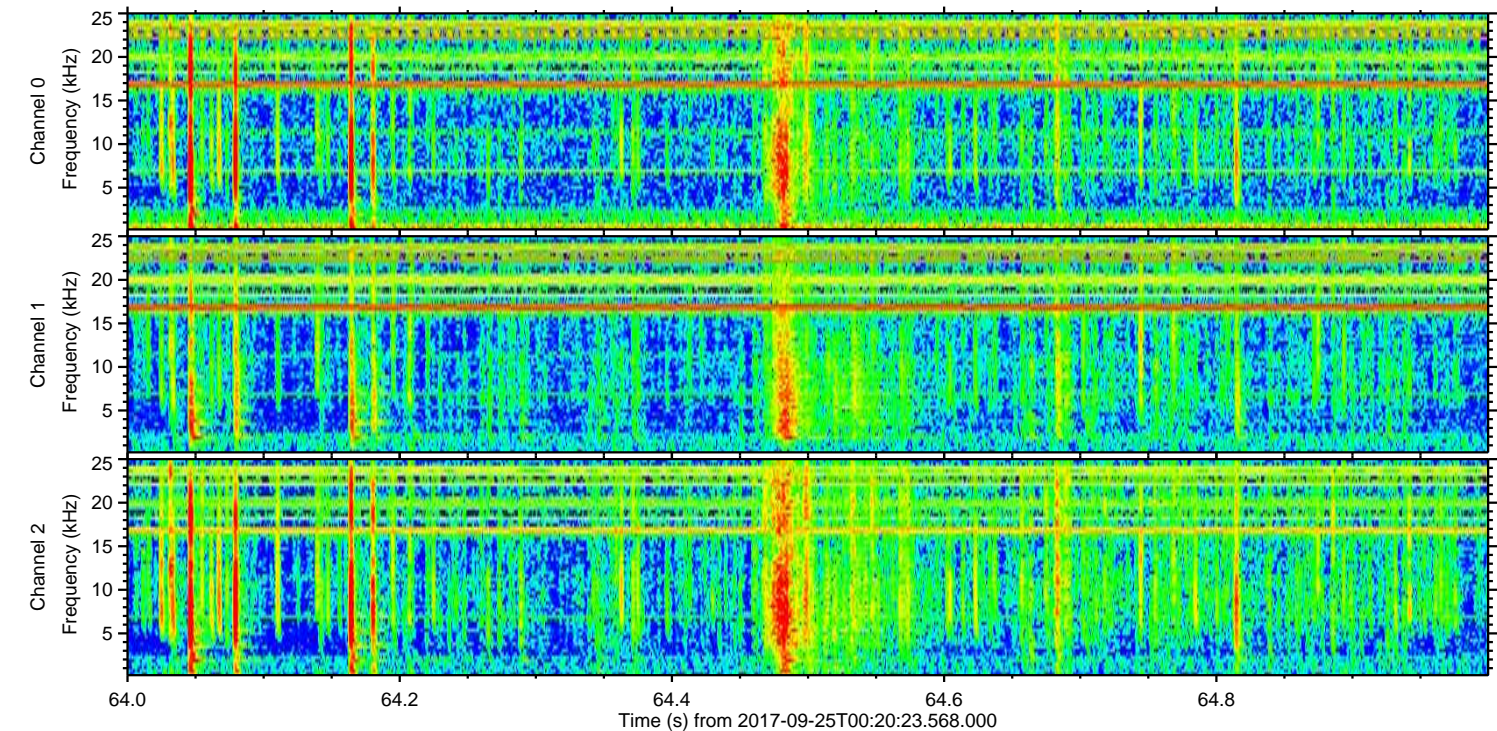
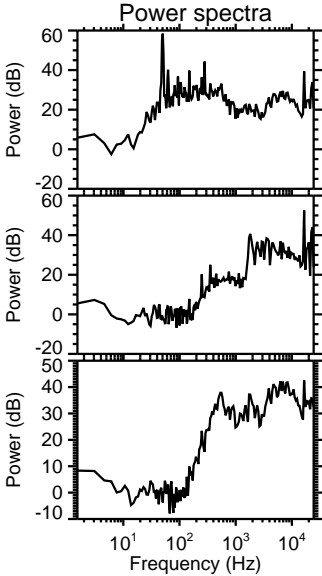
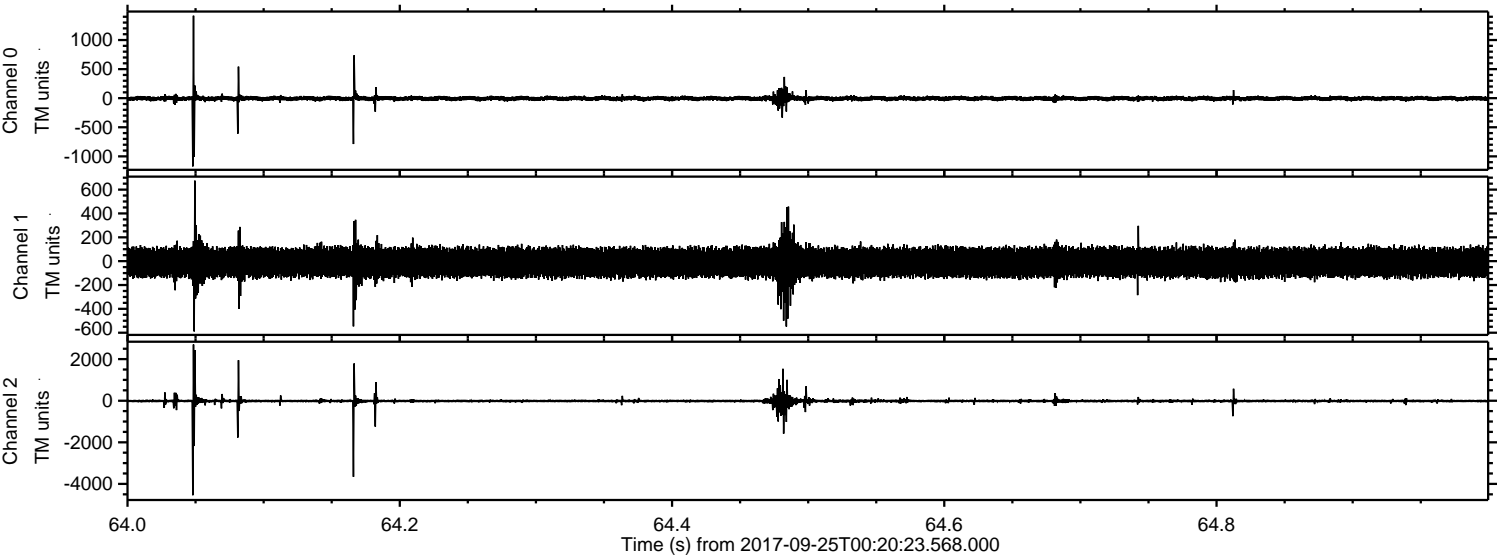

Channel 0
mn: -1173
mx: 1419
 μ : -4.8
 σ : 22.7

Channel 1
mn: -589
mx: 675
 μ : -11.3
 σ : 66.2

Channel 2
mn: -4547
mx: 2702
 μ : -13.8
 σ : 60.4

Processed Mon Sep 25 02:28:10 2017 by ELM ver.2012-10-06 from 001__elm20170925_002022__dat00.bin

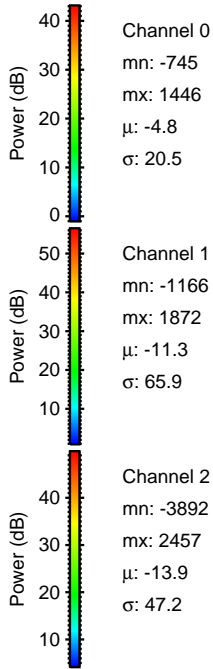
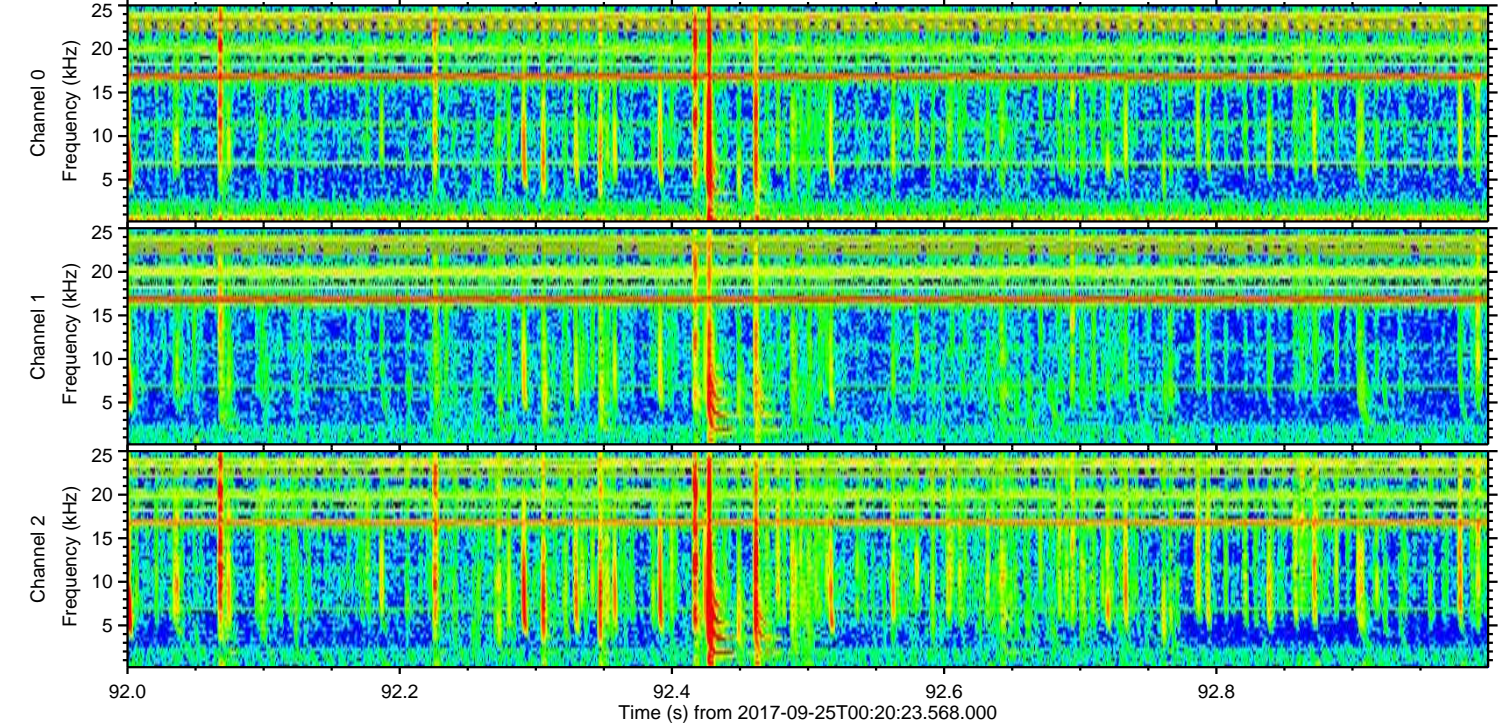
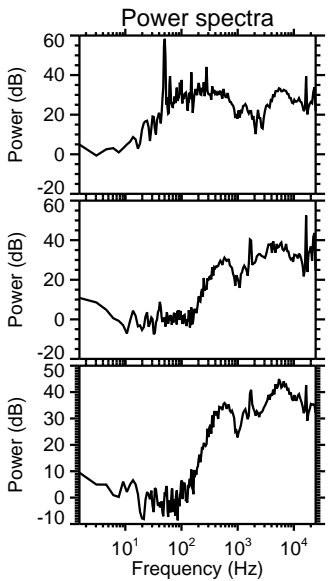
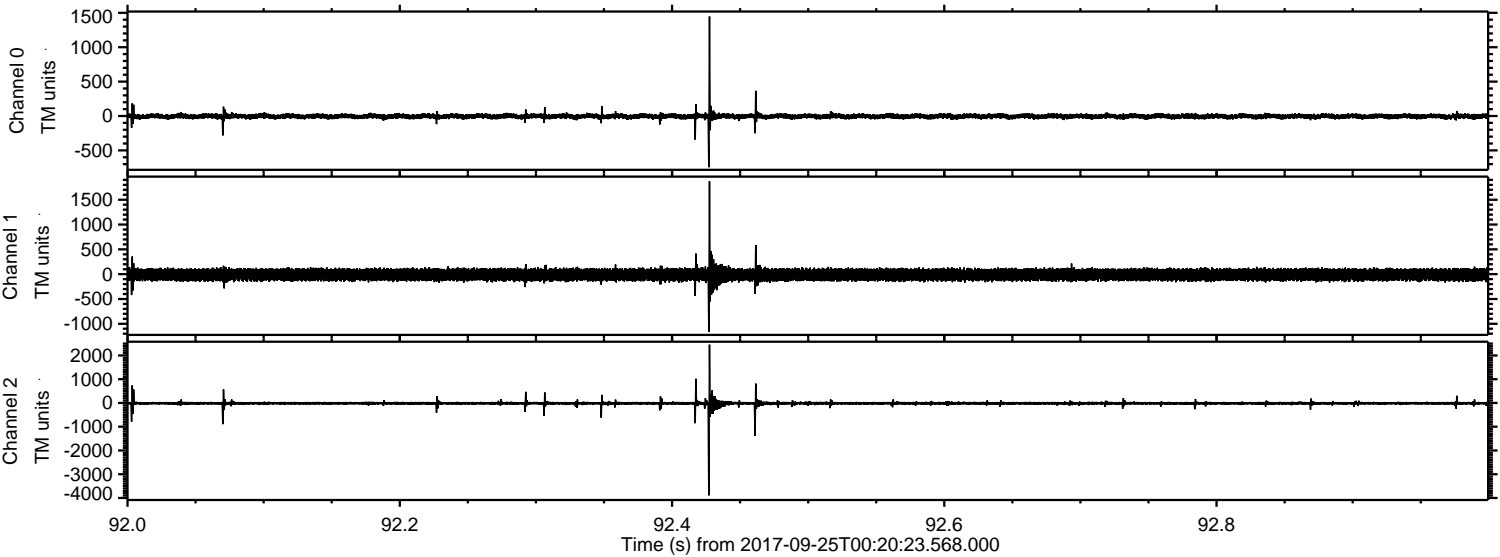

ELMAVAN 3D WAVEFORMS (Measured data sampled at 50 kHz) 51000 packets of 144 samples from 2017-09-25T00:20:23.568.000. Part 27/147

Processed Mon Sep 25 02:28:11 2017 by ELM ver.2012-10-06 from 001__elm20170925_002022__dat00.bin

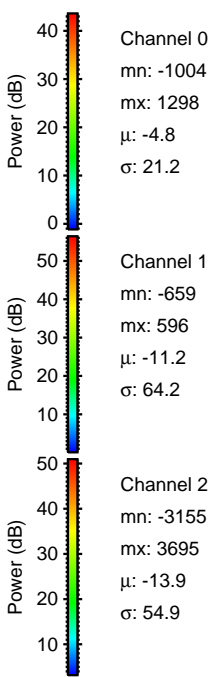
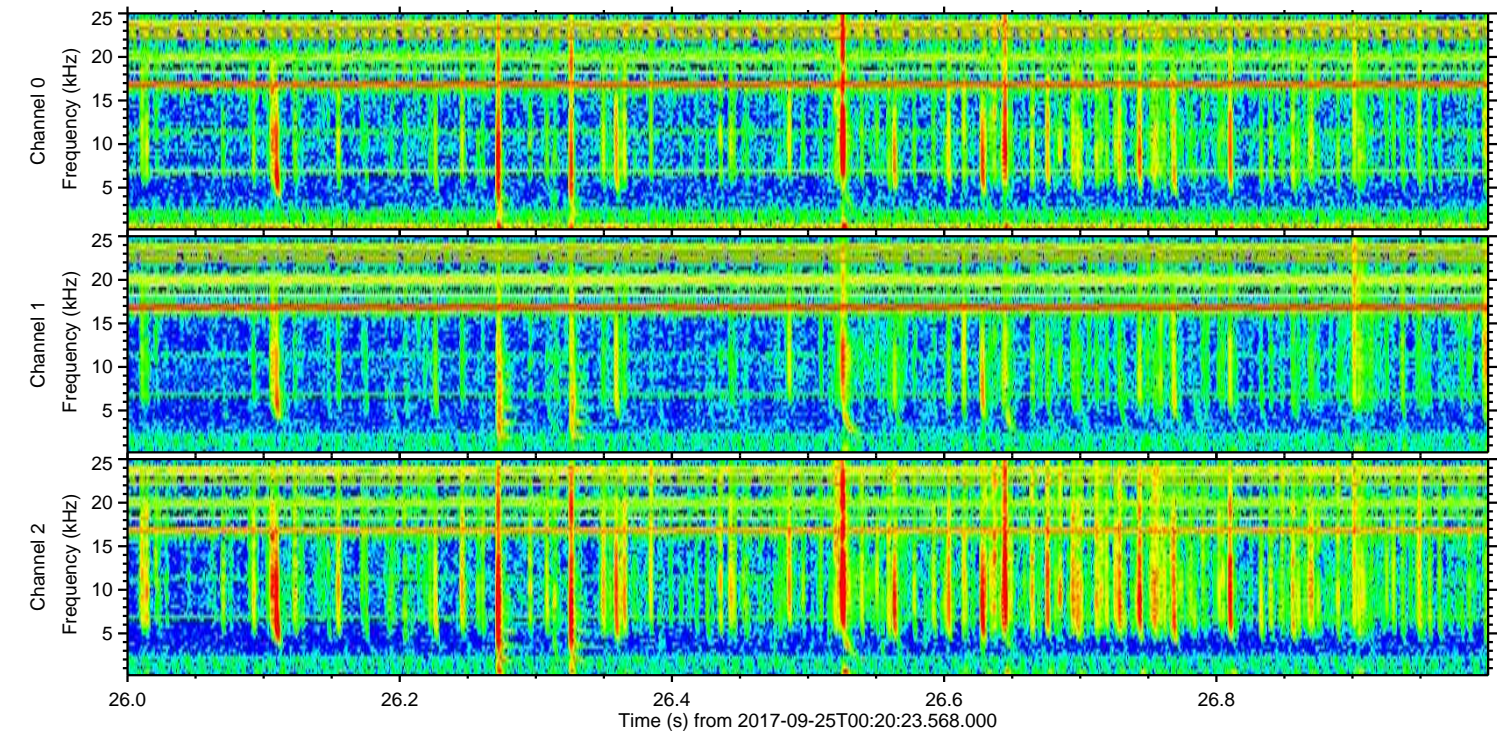
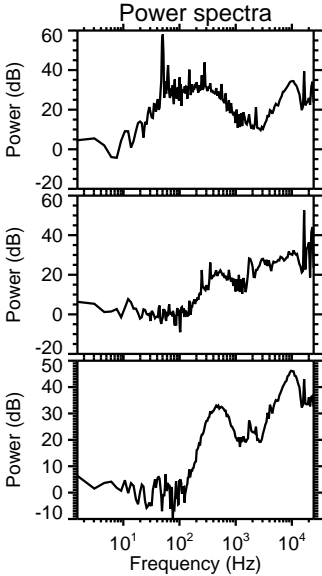
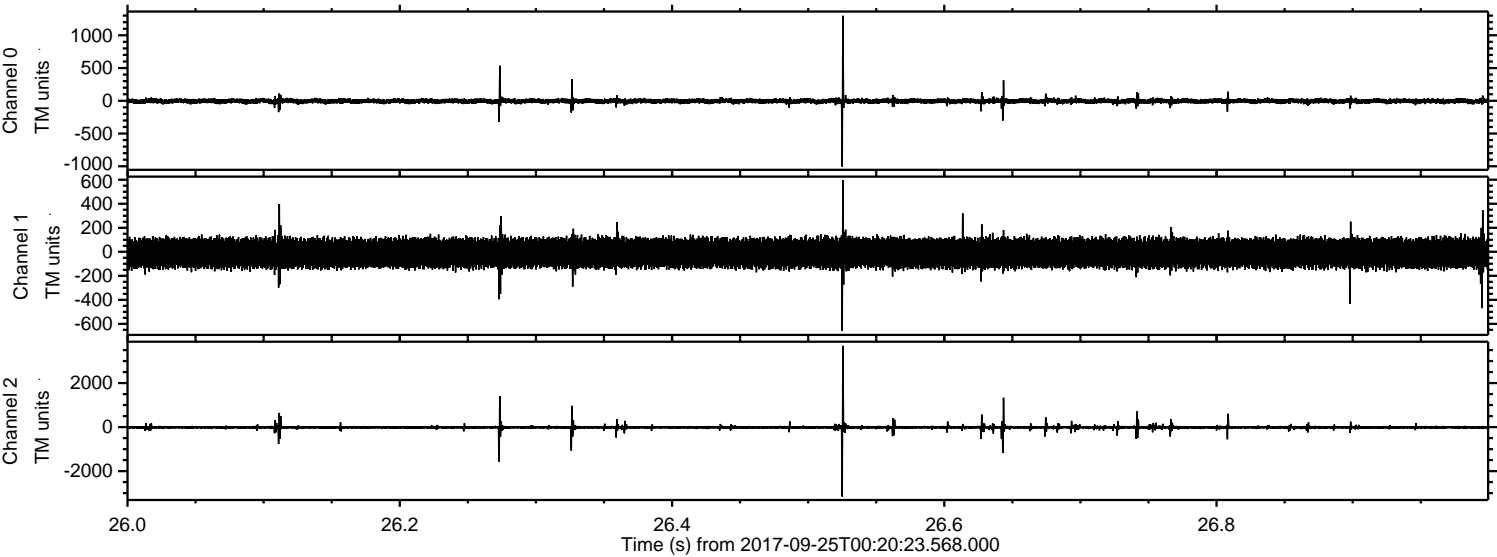

Processed Mon Sep 25 02:28:12 2017 by ELM ver.2012-10-06 from 001__elm20170925_002022__dat00.bin

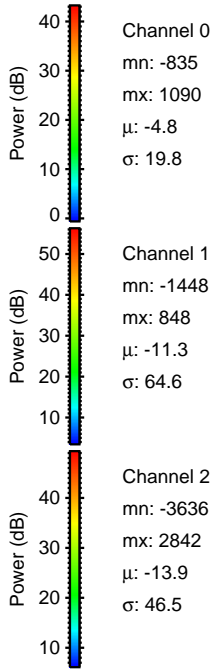
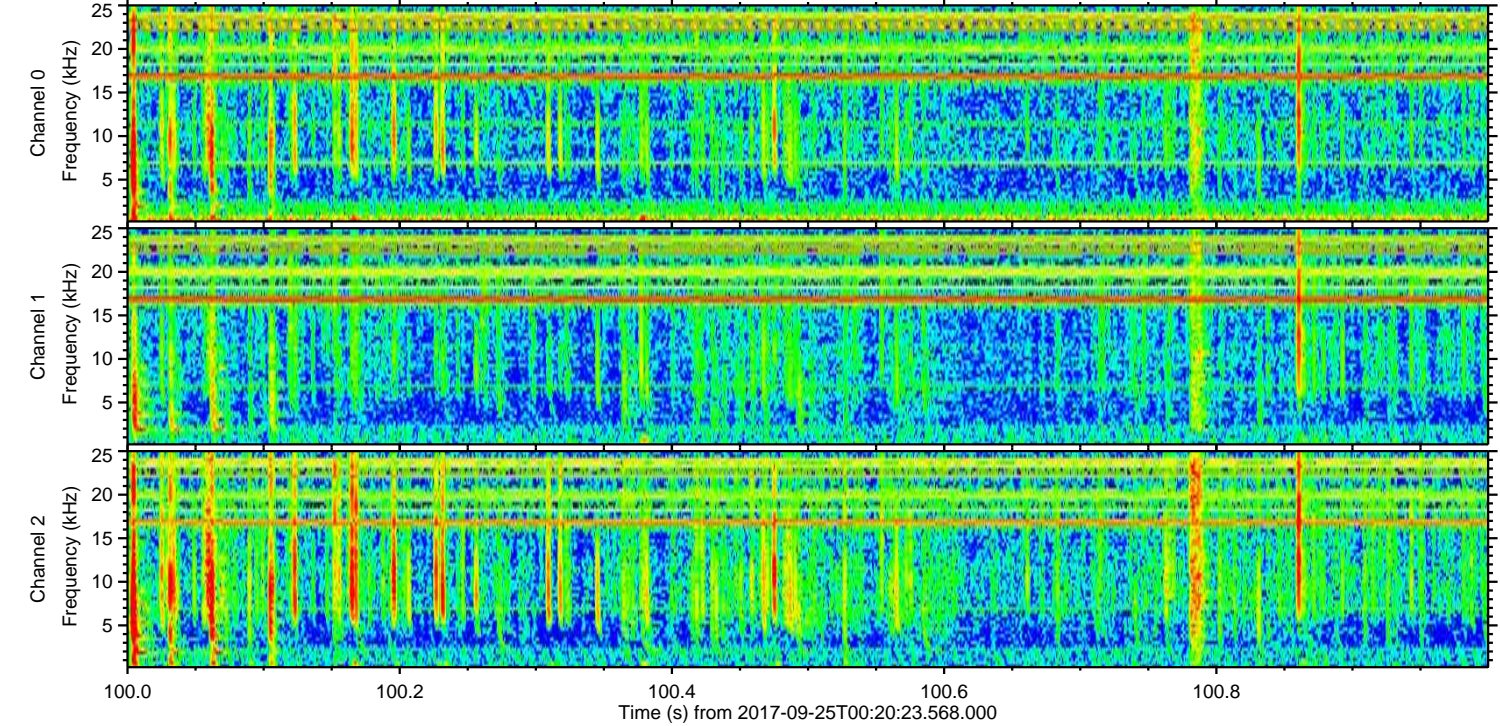
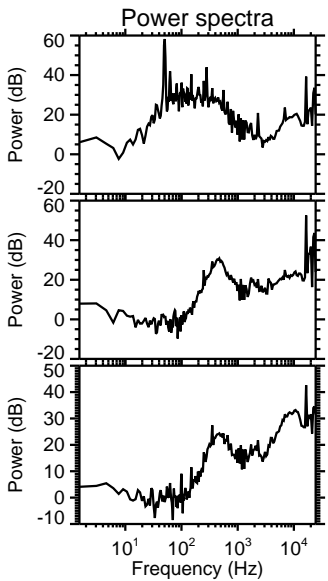
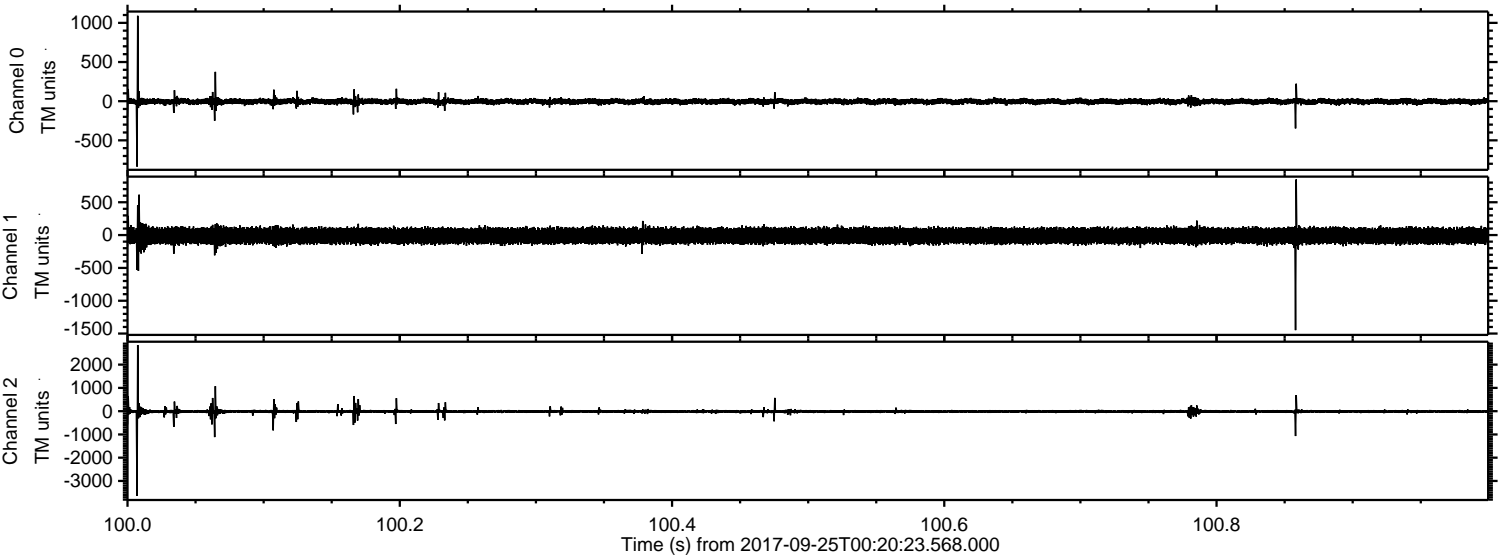

Channel 0
mn: -835
mx: 1090
 μ : -4.8
 σ : 19.8

Channel 1
mn: -1448
mx: 848
 μ : -11.3
 σ : 64.6

Channel 2
mn: -3636
mx: 2842
 μ : -13.9
 σ : 46.5

Processed Mon Sep 25 02:28:12 2017 by ELM ver.2012-10-06 from 001__elm20170925_002022__dat00.bin

