

ELMAVAN 3D WAVEFORMS (Measured data sampled at 50 kHz) 51000 packets of 144 samples from 2017-09-24T20:45:14.436.999.

Processed Sun Sep 24 22:52:33 2017 by ELM ver.2012-10-06 from 001__elm20170924_204513__dat00.bin

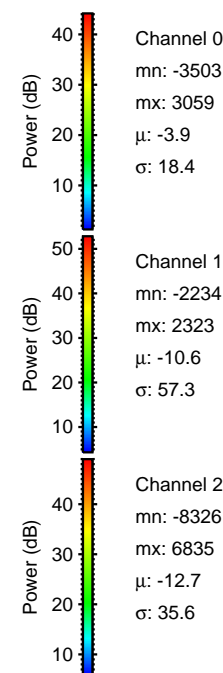
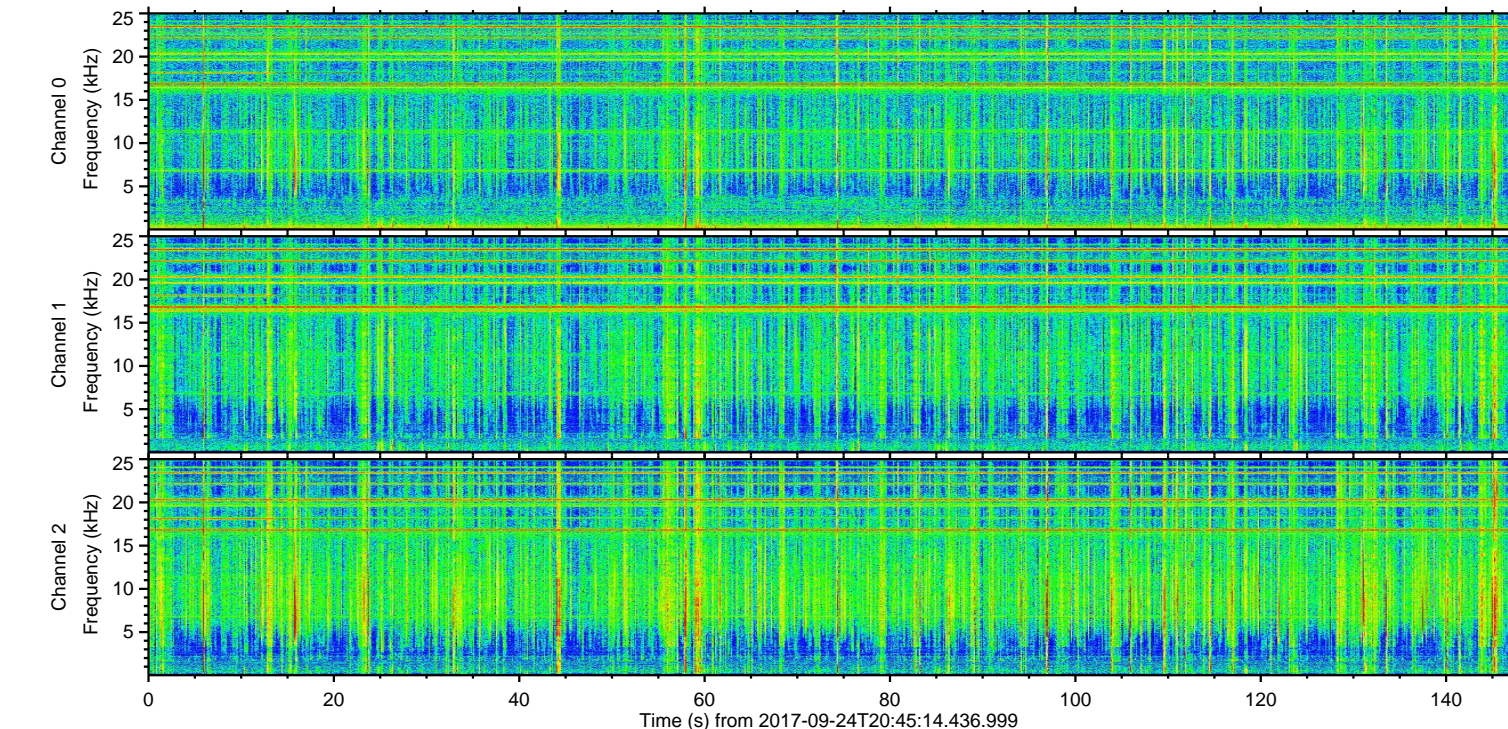
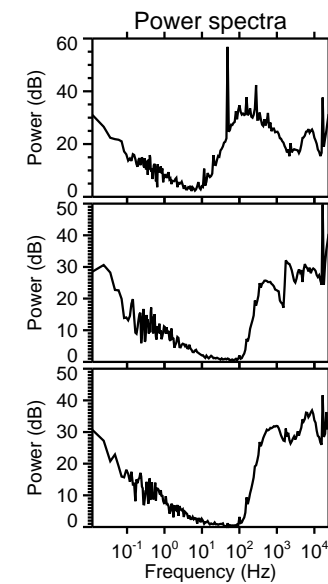
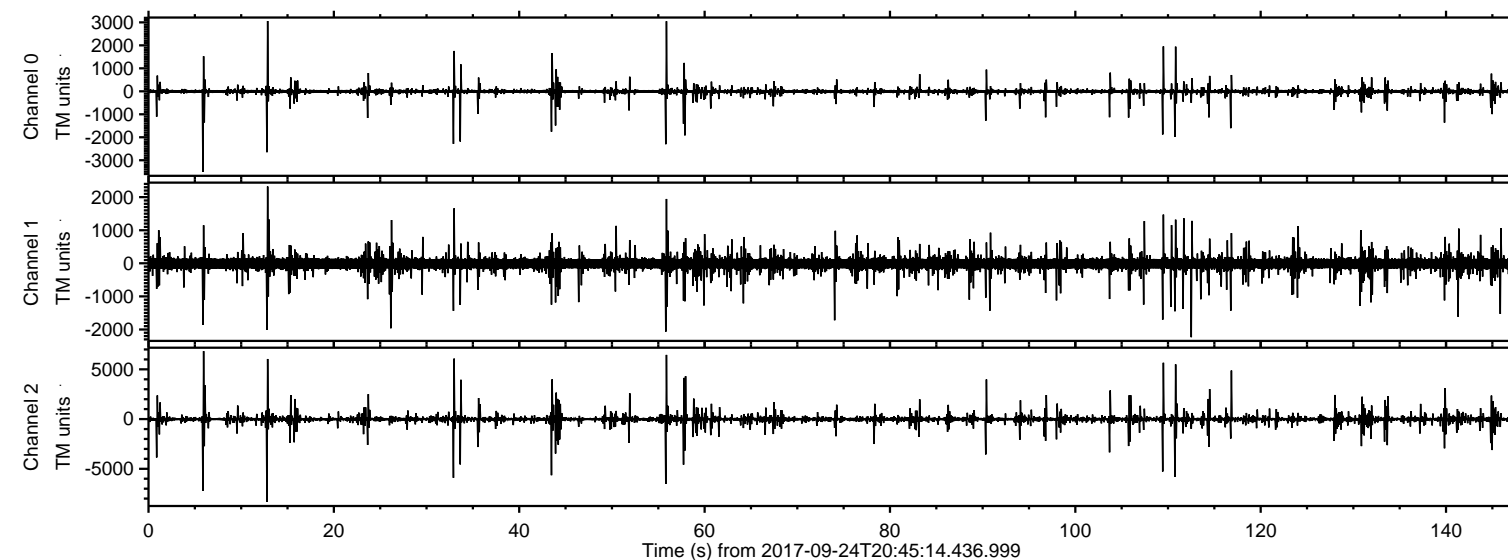

ELMAVAN 3D WAVEFORMS (Measured data sampled at 50 kHz) 51000 packets of 144 samples from 2017-09-24T20:45:14.436.999. Part 13/147

Processed Sun Sep 24 22:52:40 2017 by ELM ver.2012-10-06 from 001__elm20170924_204513__dat00.bin

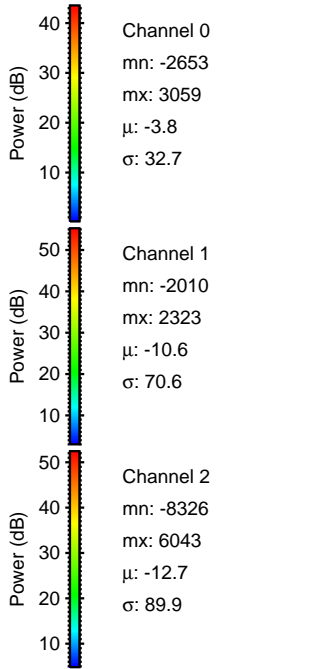
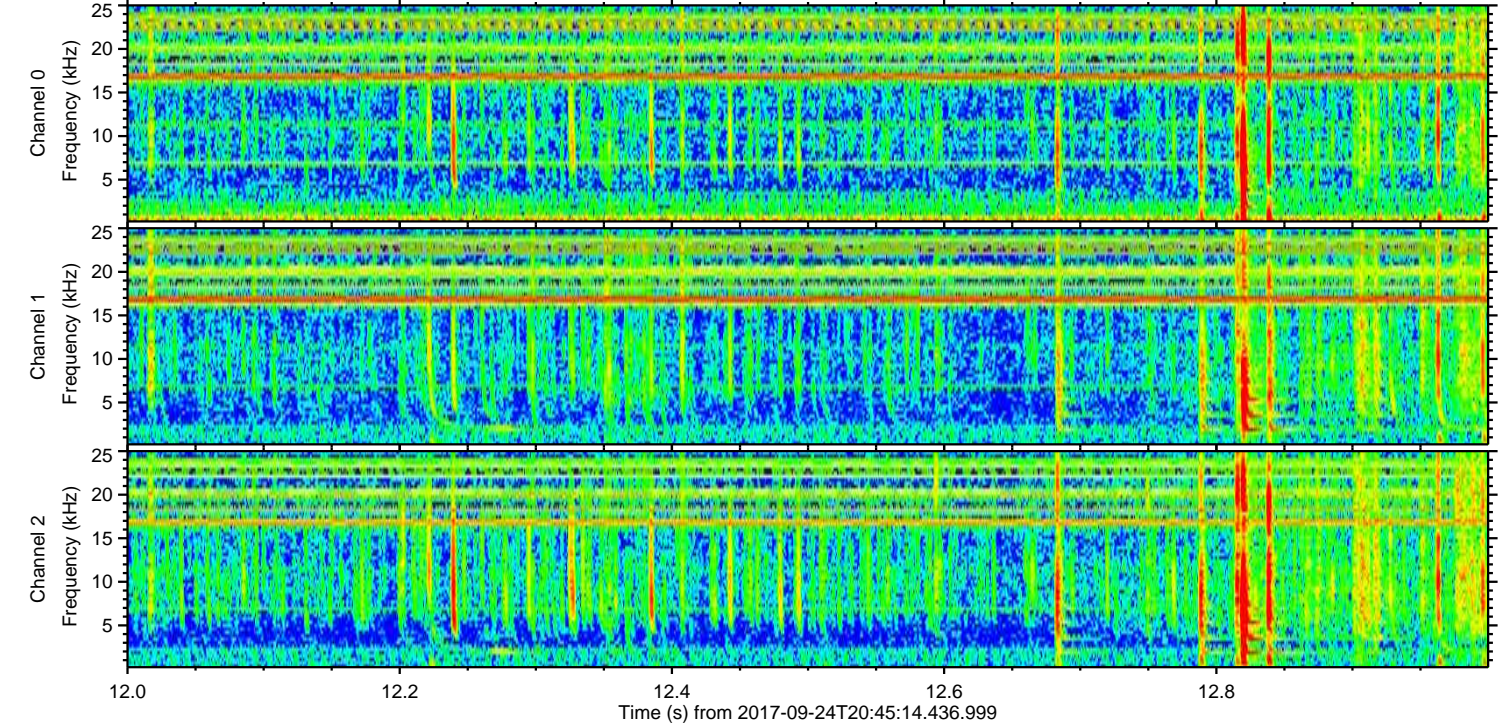
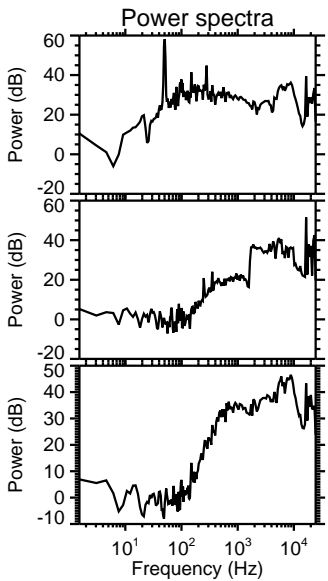
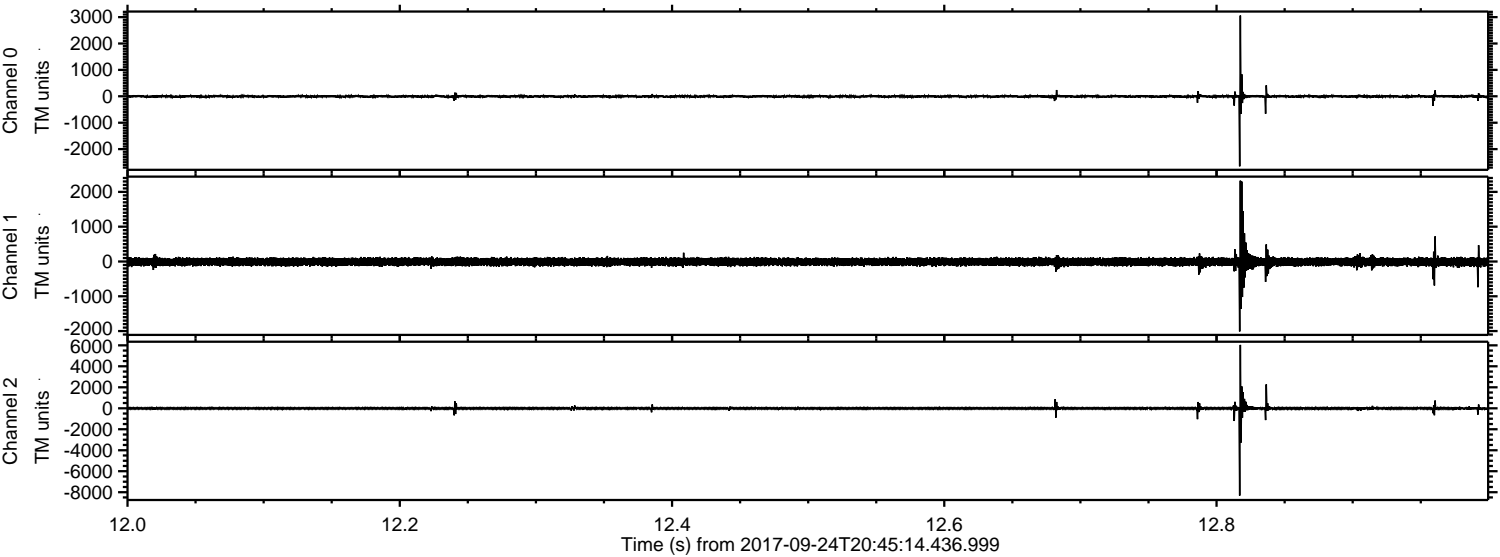

ELMAVAN 3D WAVEFORMS (Measured data sampled at 50 kHz) 51000 packets of 144 samples from 2017-09-24T20:45:14.436.999. Part 6/147

Processed Sun Sep 24 22:52:40 2017 by ELM ver.2012-10-06 from 001__elm20170924_204513__dat00.bin

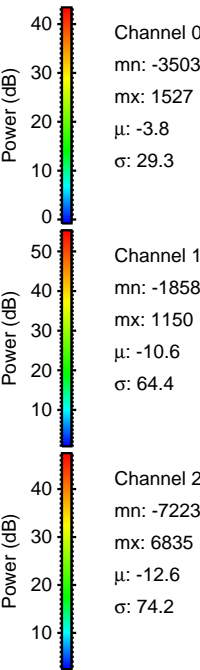
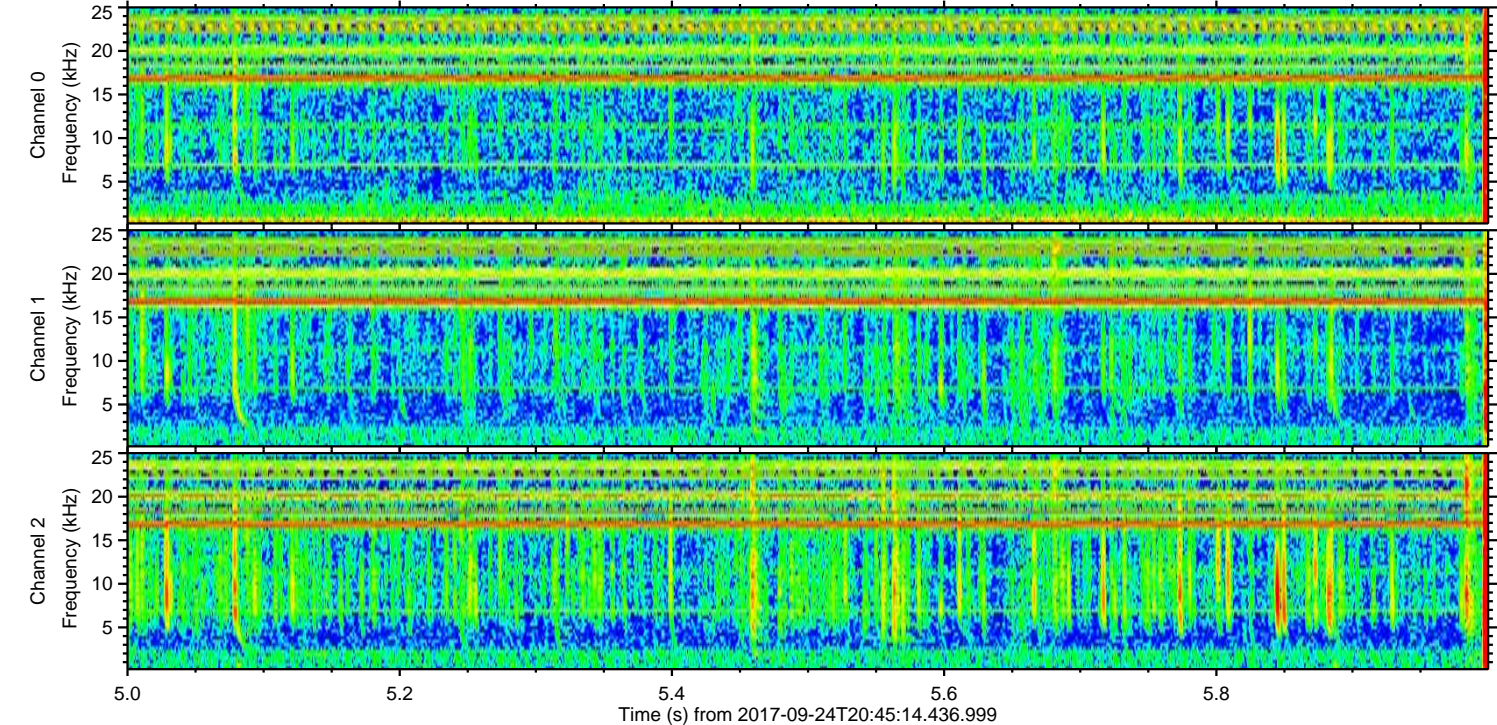
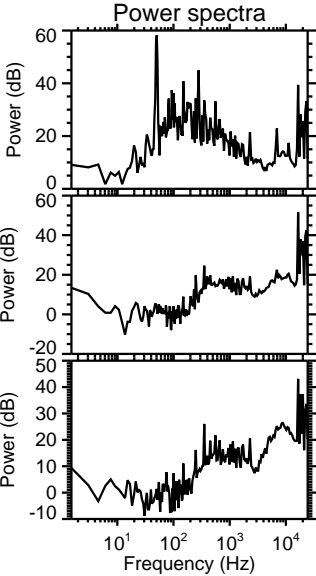
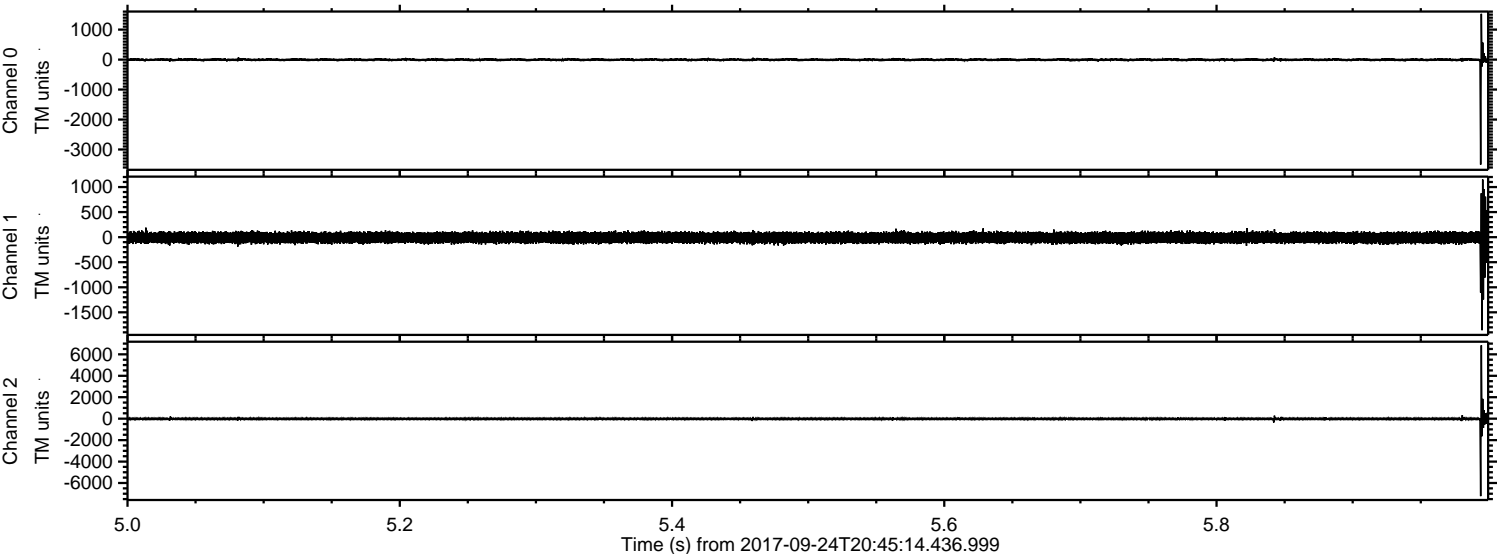

Channel 0
mn: -3503
mx: 1527
 μ : -3.8
 σ : 29.3

Channel 1
mn: -1858
mx: 1150
 μ : -10.6
 σ : 64.4

Channel 2
mn: -7223
mx: 6835
 μ : -12.6
 σ : 74.2

ELMAVAN 3D WAVEFORMS (Measured data sampled at 50 kHz) 51000 packets of 144 samples from 2017-09-24T20:45:14.436.999. Part 56/147

Processed Sun Sep 24 22:52:41 2017 by ELM ver.2012-10-06 from 001__elm20170924_204513__dat00.bin

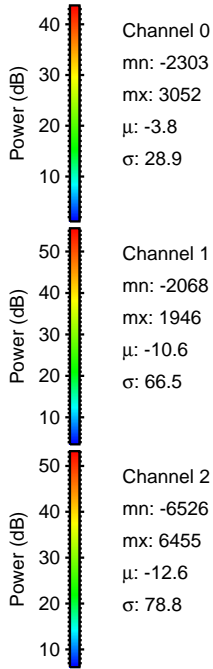
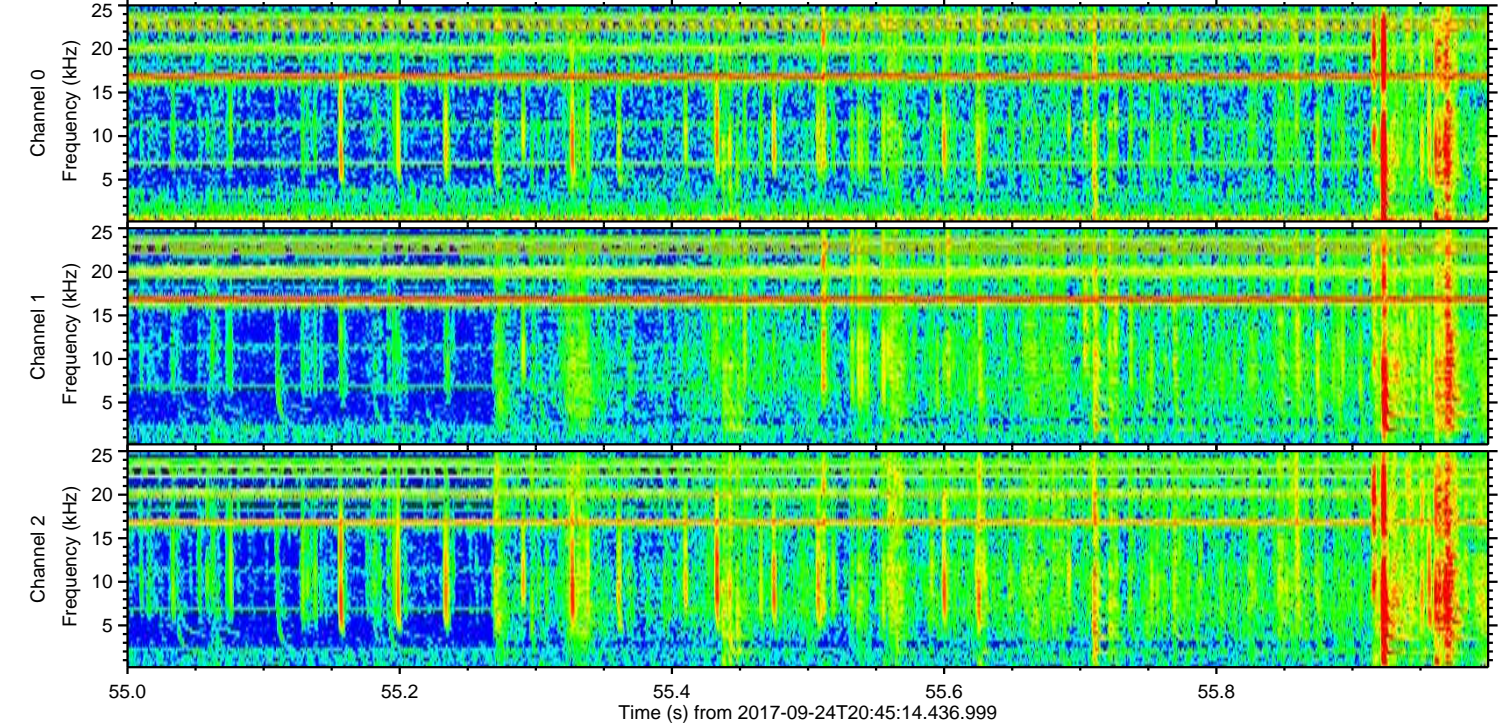
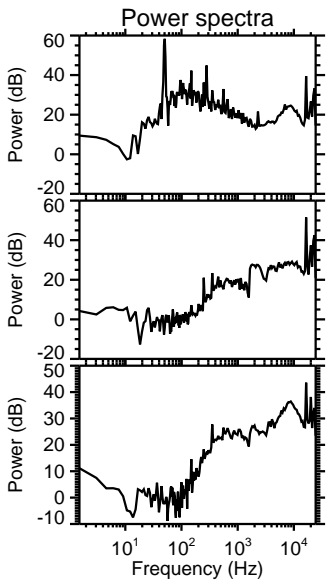
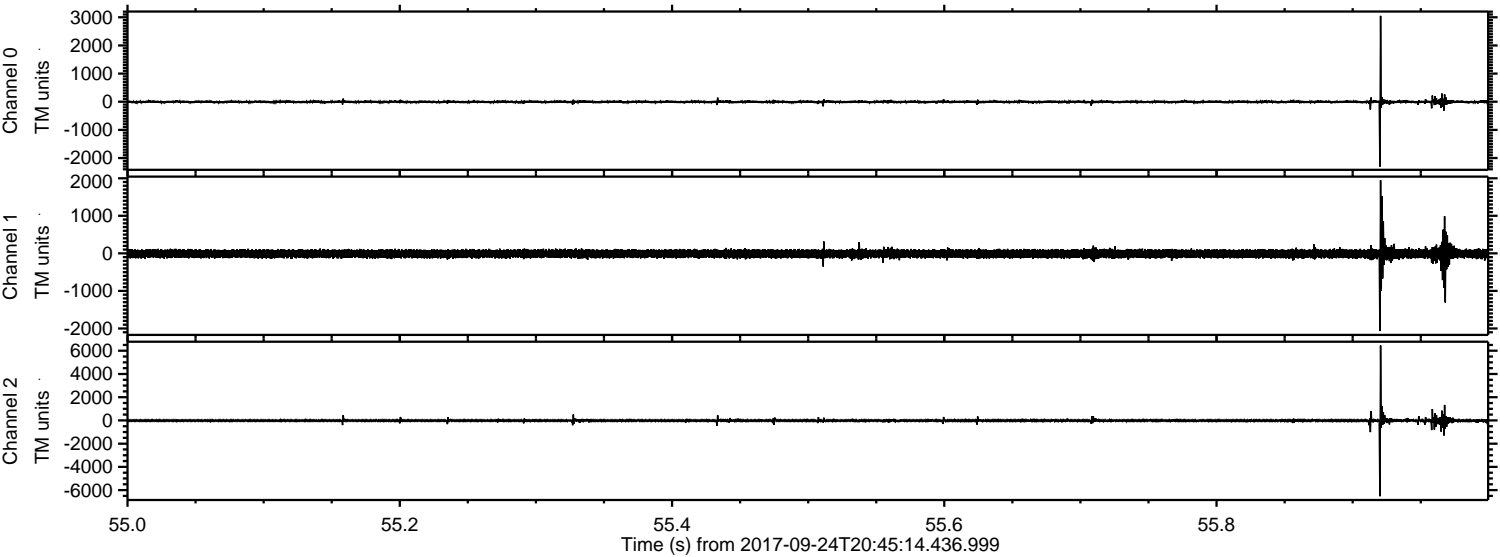

Processed Sun Sep 24 22:52:42 2017 by ELM ver.2012-10-06 from 001__elm20170924_204513__dat00.bin

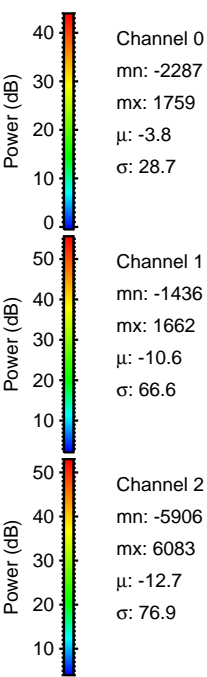
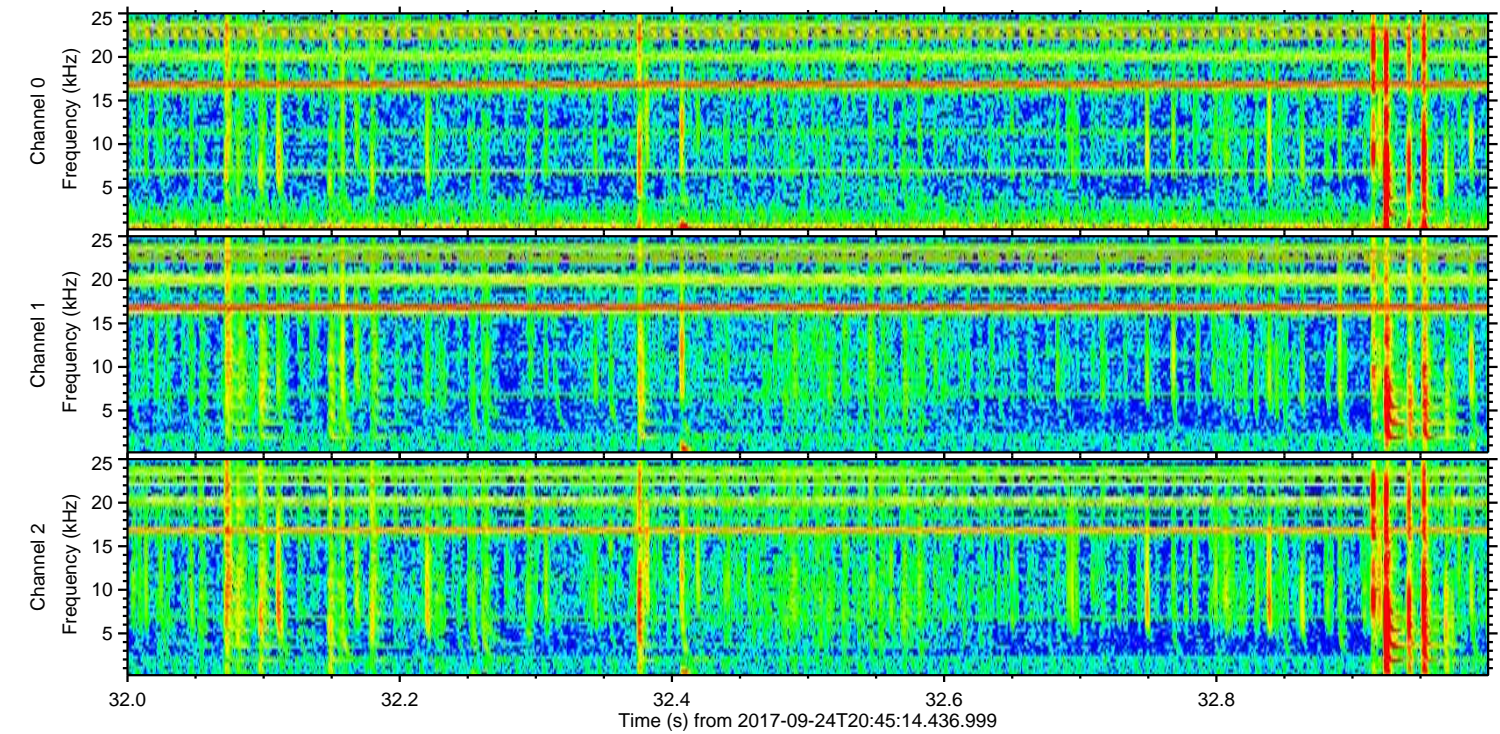
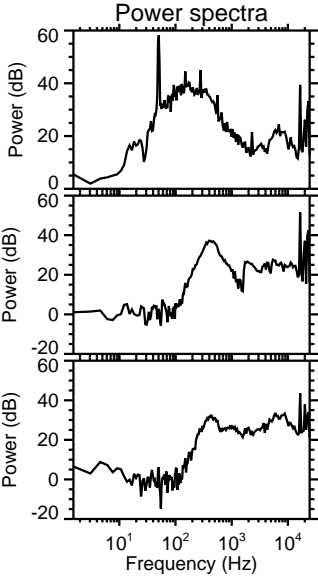
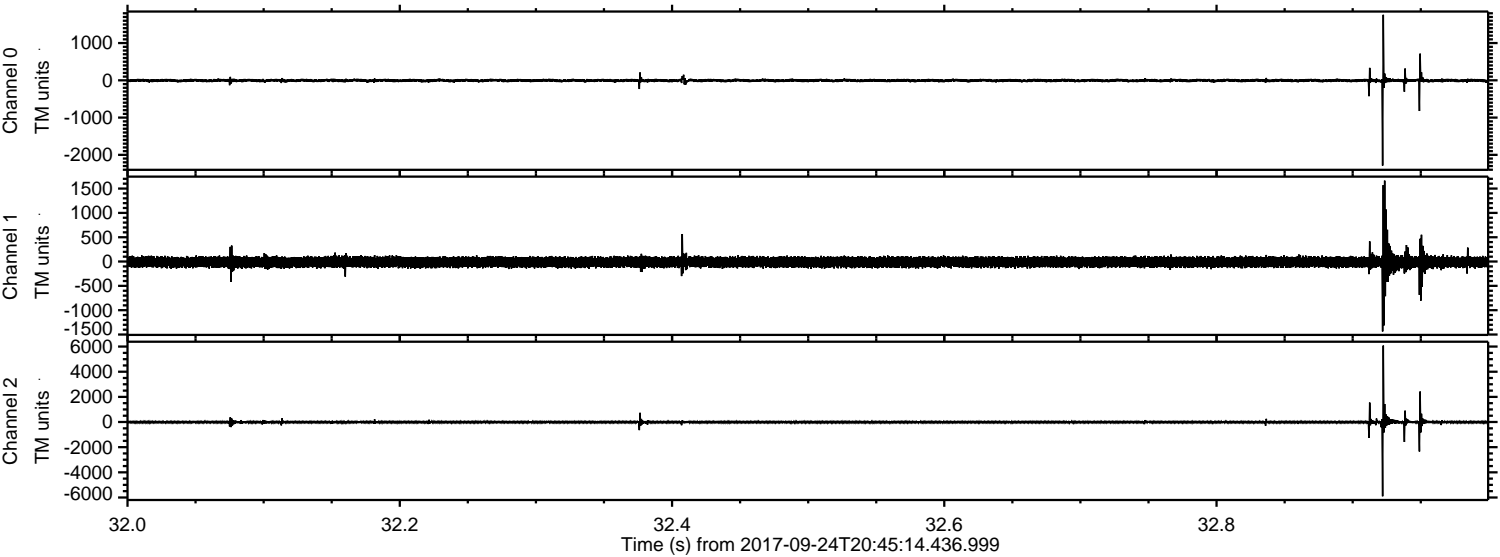

Channel 0
mn: -2287
mx: 1759
 μ : -3.8
 σ : 28.7

Channel 1
mn: -1436
mx: 1662
 μ : -10.6
 σ : 66.6

Channel 2
mn: -5906
mx: 6083
 μ : -12.7
 σ : 76.9

ELMAVAN 3D WAVEFORMS (Measured data sampled at 50 kHz) 51000 packets of 144 samples from 2017-09-24T20:45:14.436.999. Part 111/147

Processed Sun Sep 24 22:52:43 2017 by ELM ver.2012-10-06 from 001__elm20170924_204513__dat00.bin

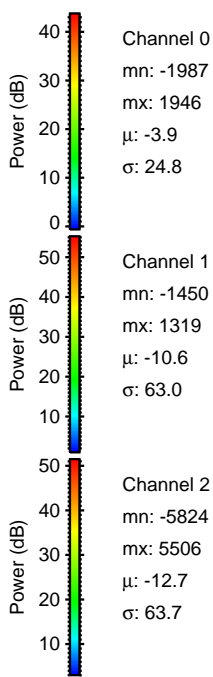
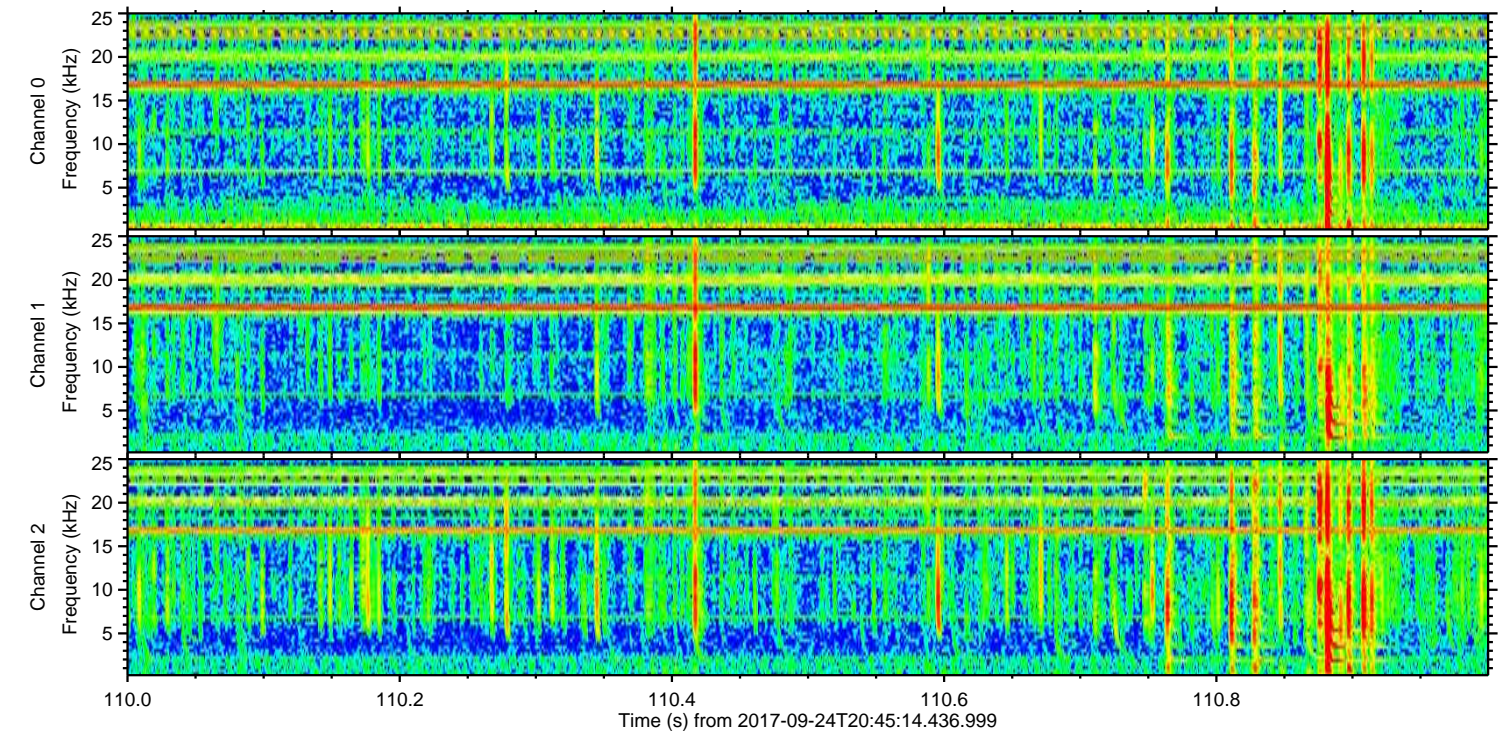
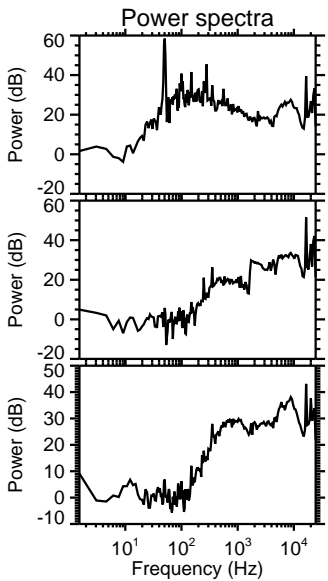
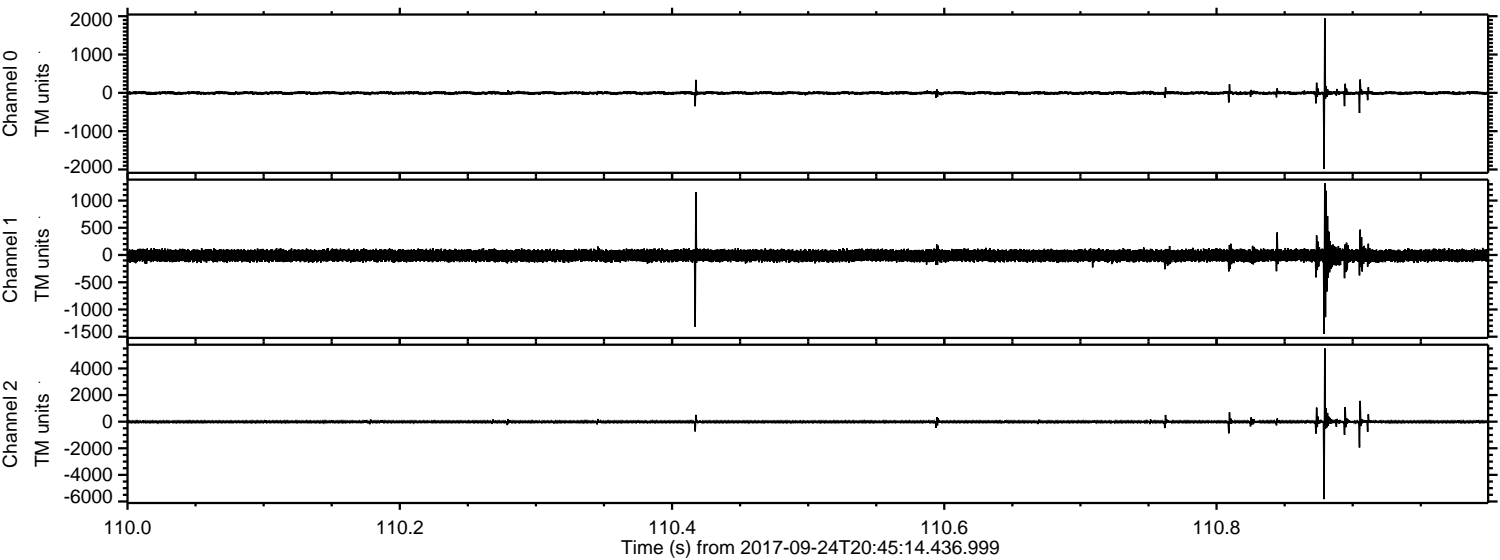

ELMAVAN 3D WAVEFORMS (Measured data sampled at 50 kHz) 51000 packets of 144 samples from 2017-09-24T20:45:14.436.999. Part 110/147

Processed Sun Sep 24 22:52:43 2017 by ELM ver.2012-10-06 from 001__elm20170924_204513__dat00.bin

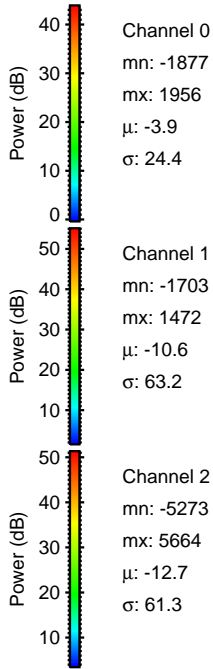
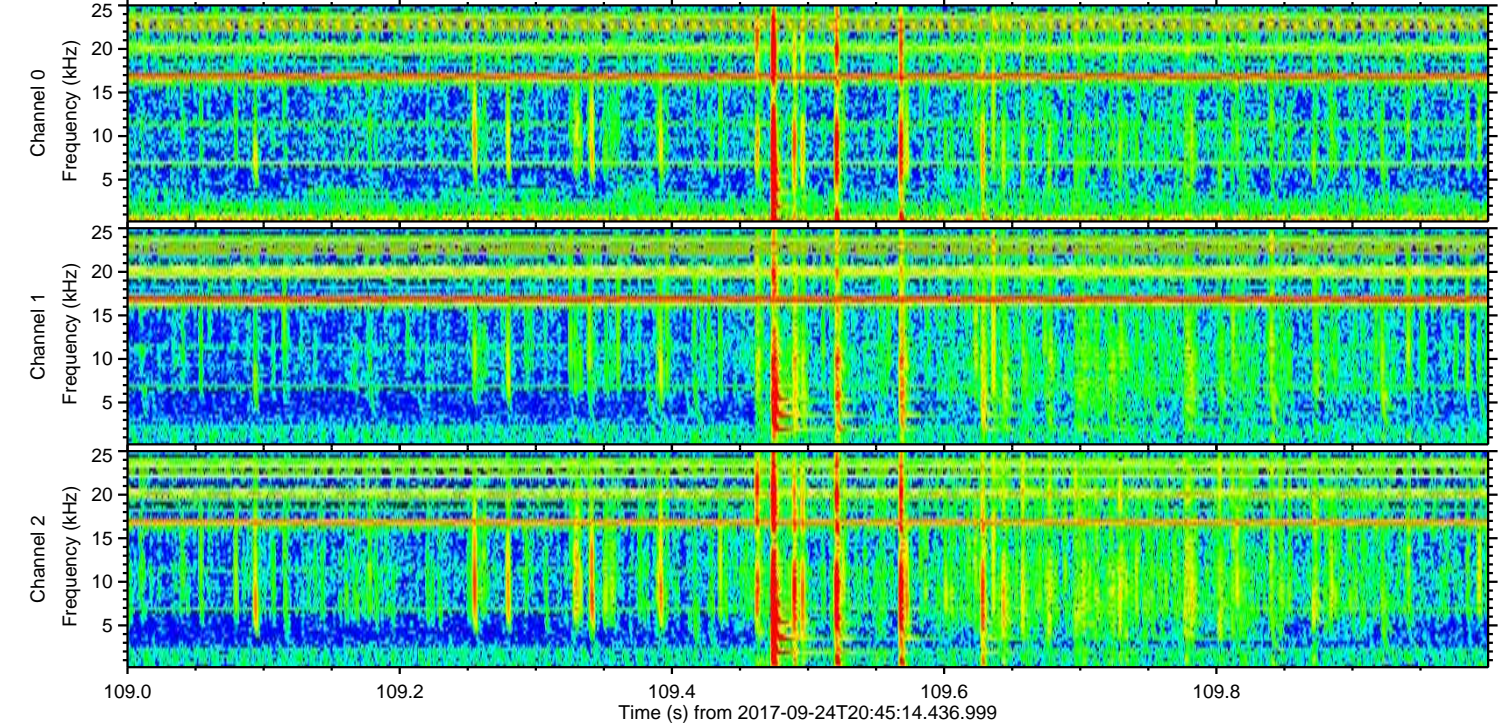
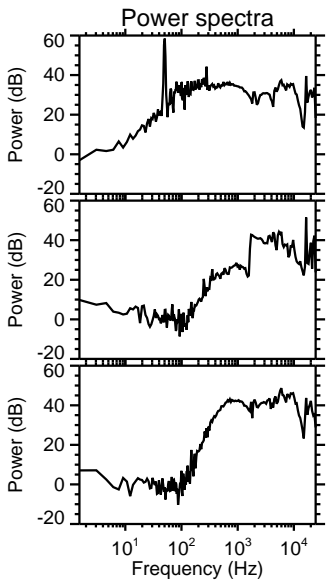
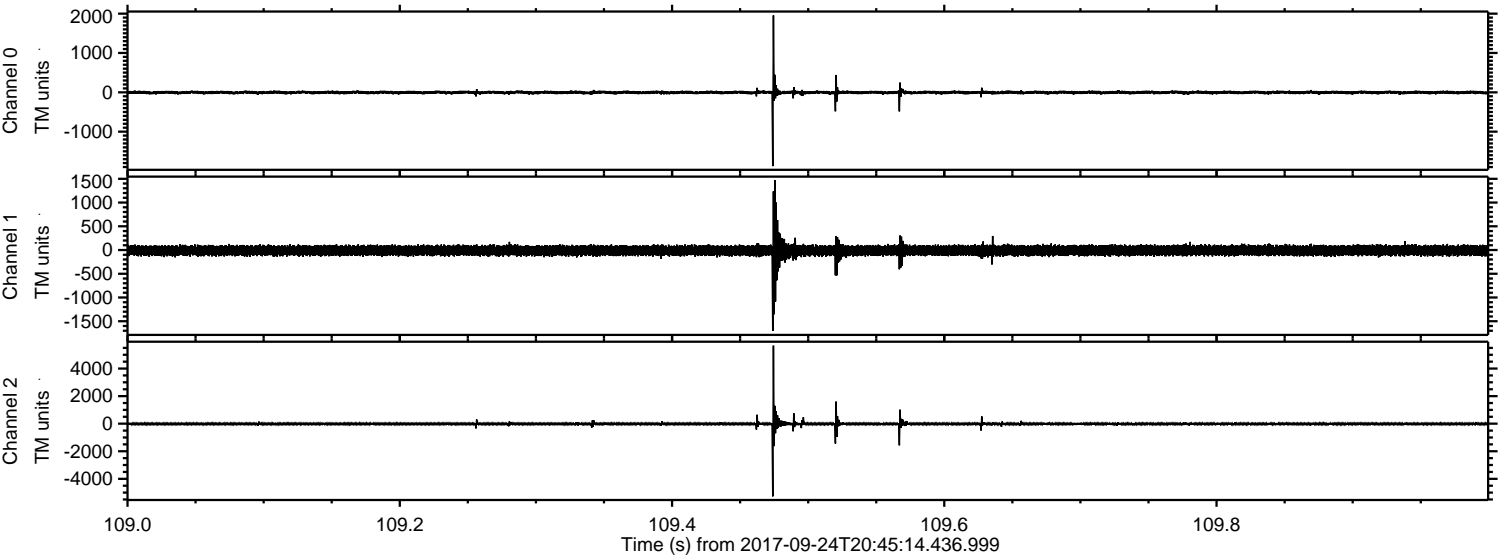

Channel 0
mn: -1877
mx: 1956
 μ : -3.9
 σ : 24.4

Channel 1
mn: -1703
mx: 1472
 μ : -10.6
 σ : 63.2

Channel 2
mn: -5273
mx: 5664
 μ : -12.7
 σ : 61.3

ELMAVAN 3D WAVEFORMS (Measured data sampled at 50 kHz) 51000 packets of 144 samples from 2017-09-24T20:45:14.436.999. Part 44/147

Processed Sun Sep 24 22:52:44 2017 by ELM ver.2012-10-06 from 001__elm20170924_204513__dat00.bin

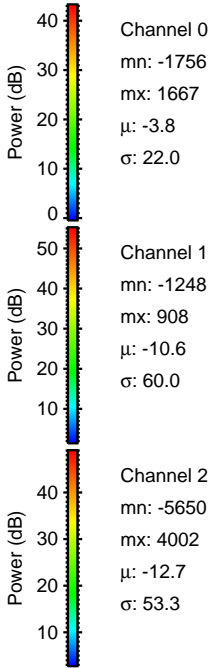
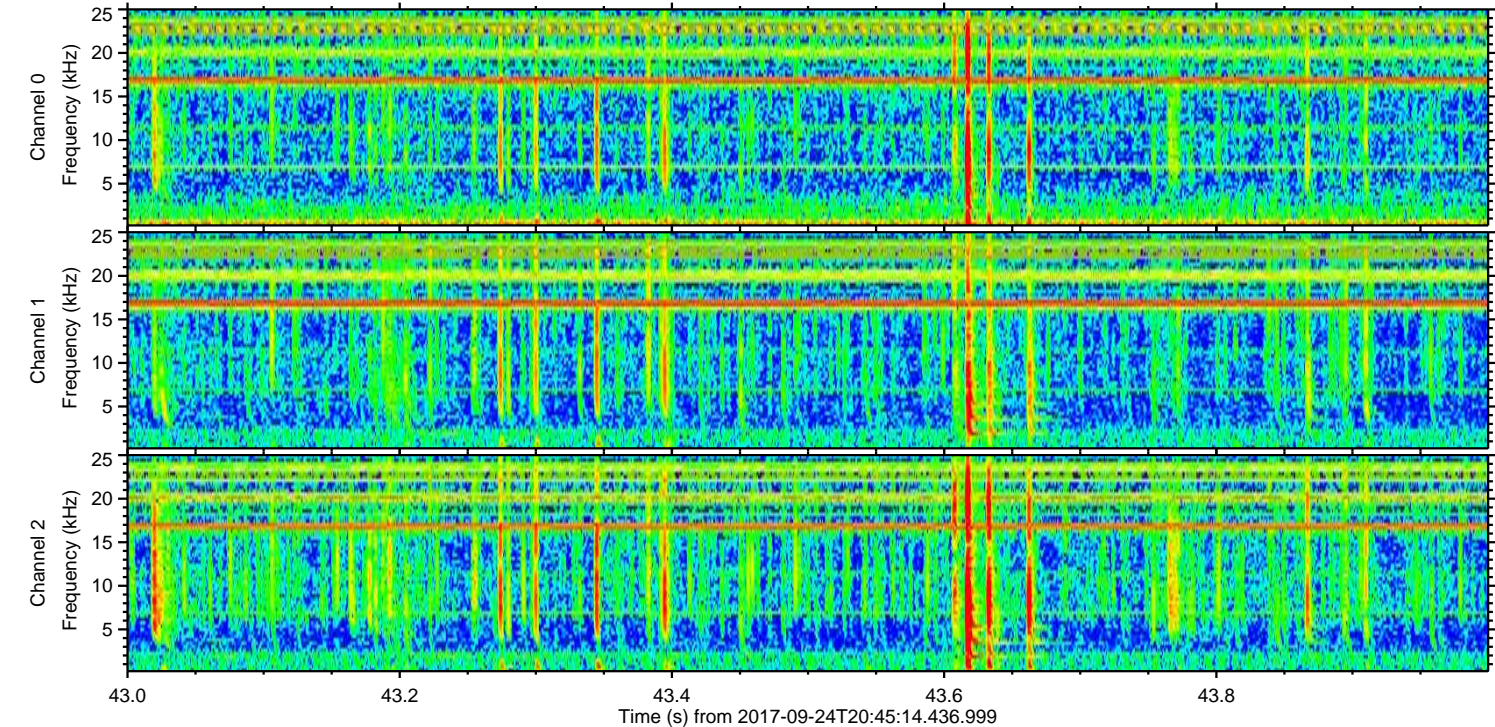
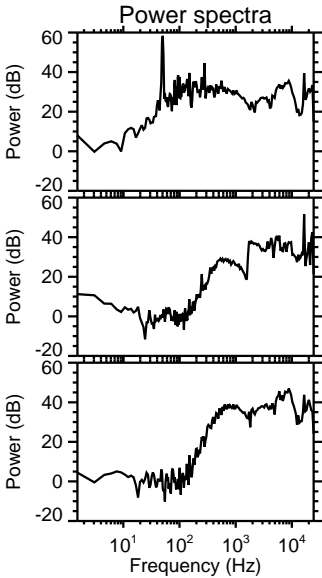
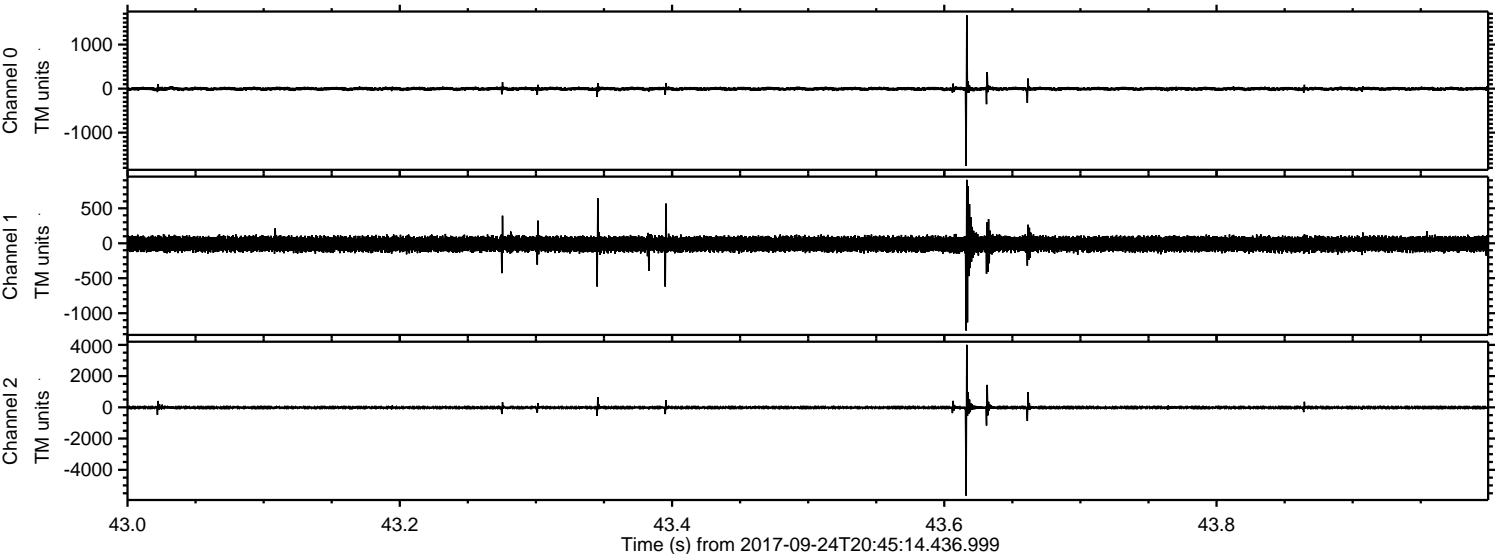

ELMAVAN 3D WAVEFORMS (Measured data sampled at 50 kHz) 51000 packets of 144 samples from 2017-09-24T20:45:14.436.999. Part 117/147

Processed Sun Sep 24 22:52:45 2017 by ELM ver.2012-10-06 from 001__elm20170924_204513__dat00.bin

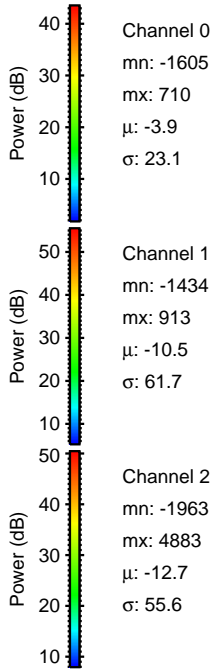
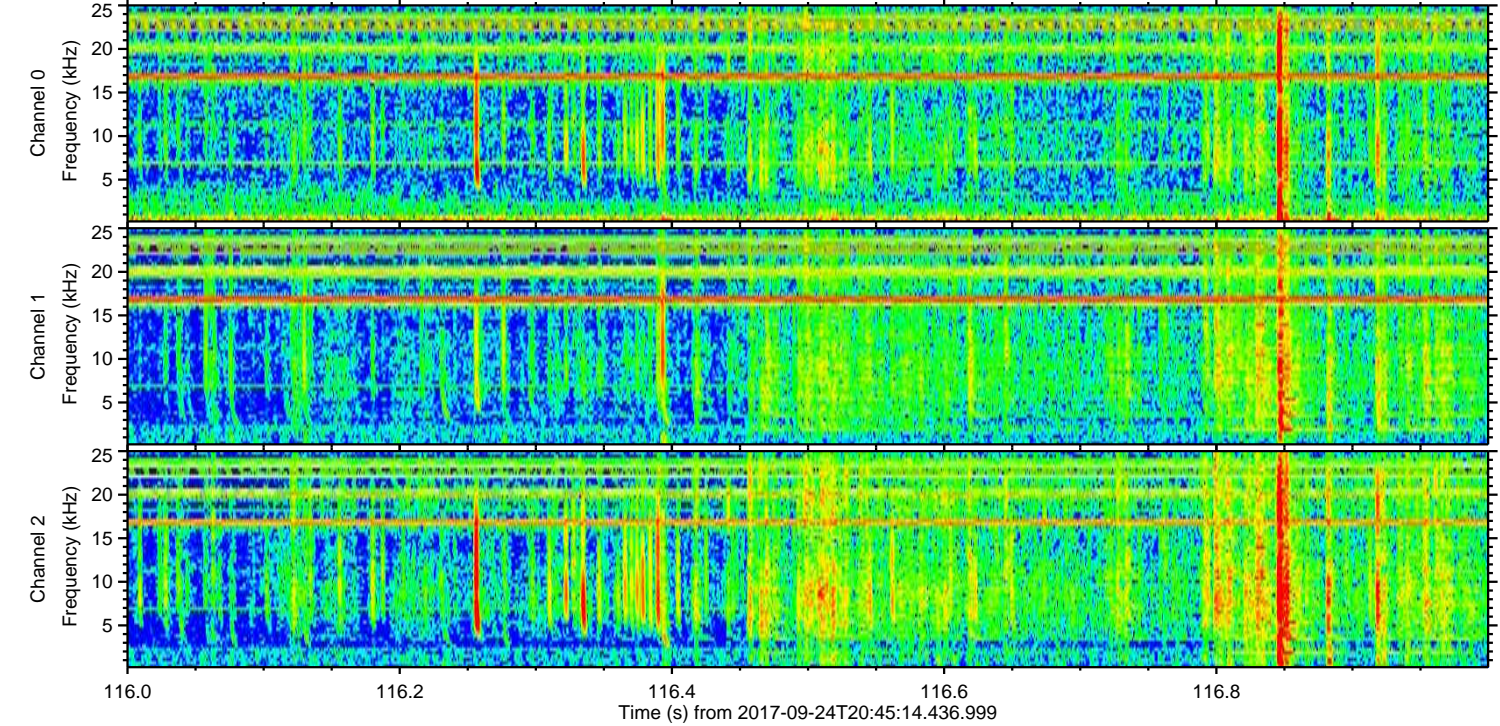
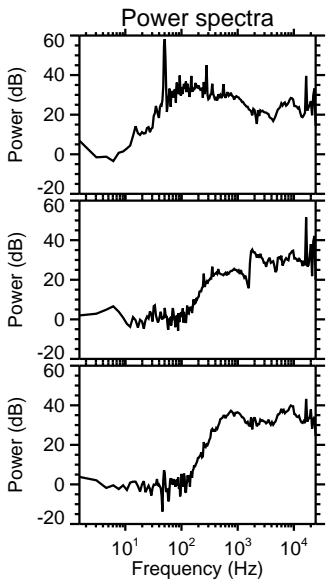
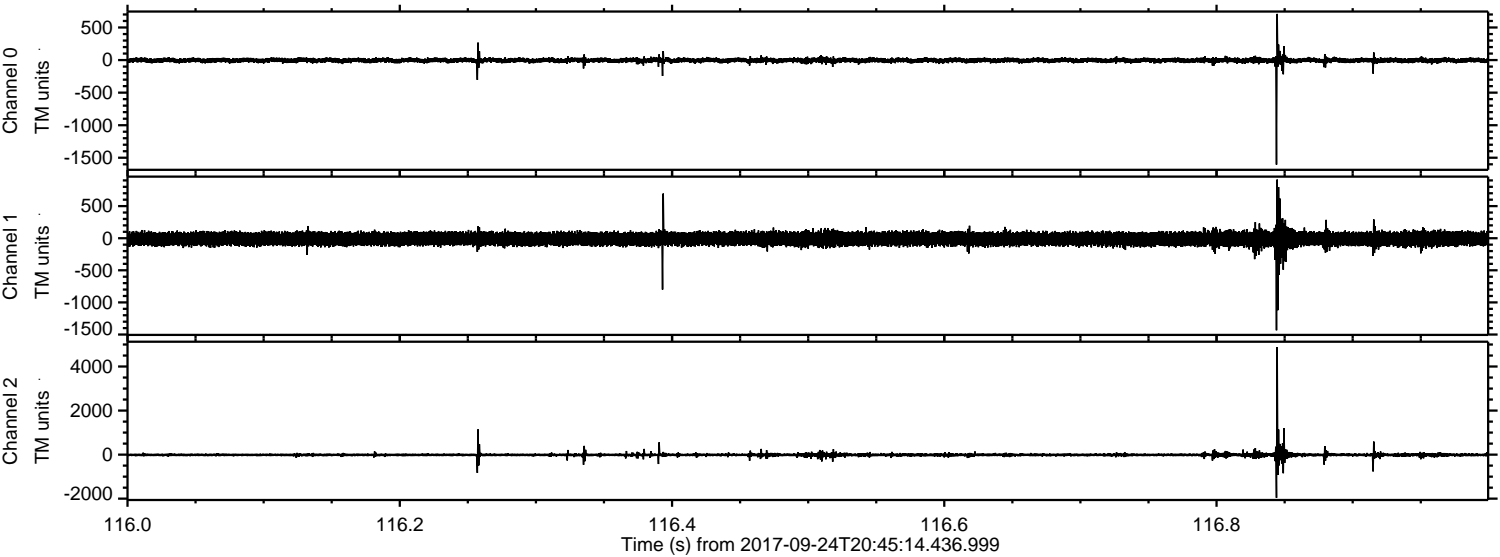

Channel 0
mn: -1605
mx: 710
 μ : -3.9
 σ : 23.1

Channel 1
mn: -1434
mx: 913
 μ : -10.5
 σ : 61.7

Channel 2
mn: -1963
mx: 4883
 μ : -12.7
 σ : 55.6

ELMAVAN 3D WAVEFORMS (Measured data sampled at 50 kHz) 51000 packets of 144 samples from 2017-09-24T20:45:14.436.999. Part 58/147

Processed Sun Sep 24 22:52:46 2017 by ELM ver.2012-10-06 from 001__elm20170924_204513__dat00.bin

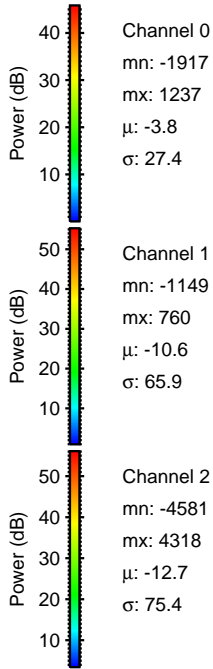
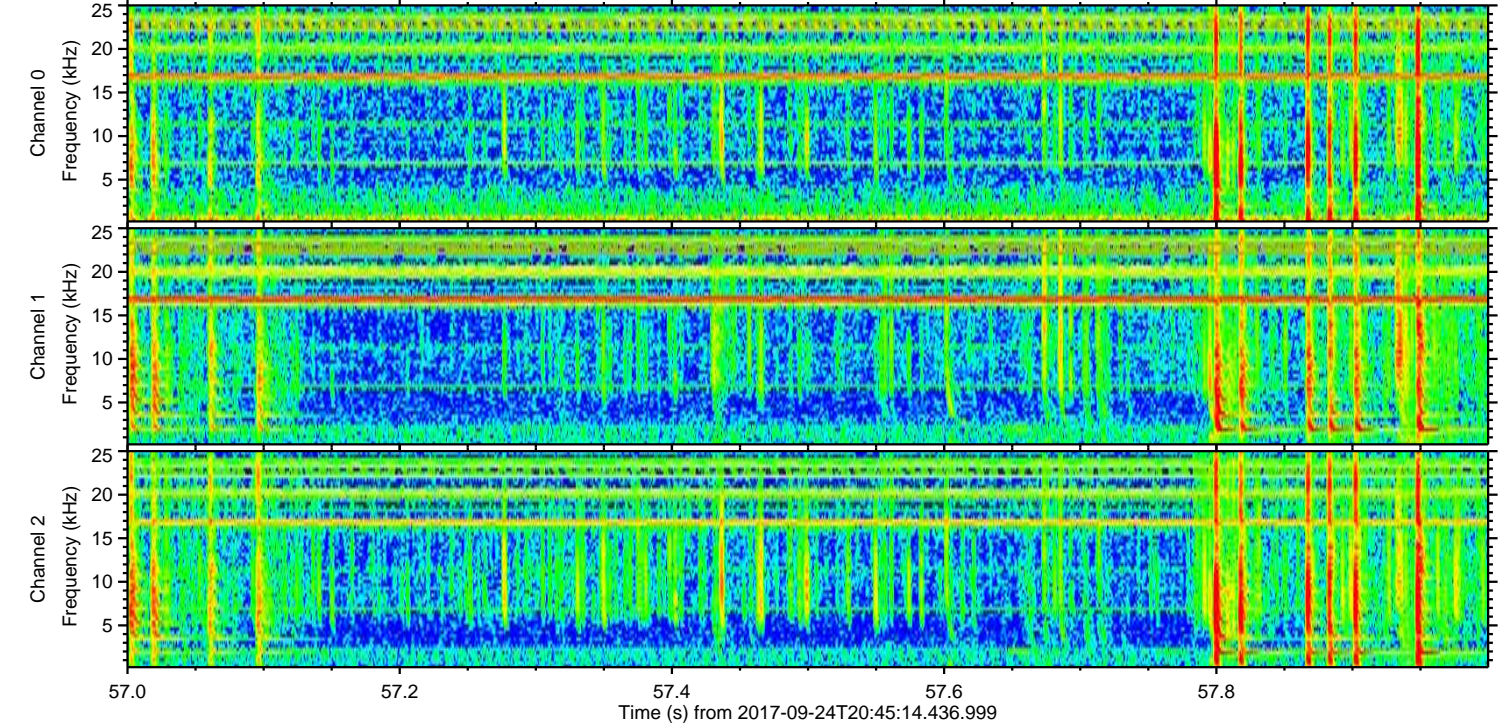
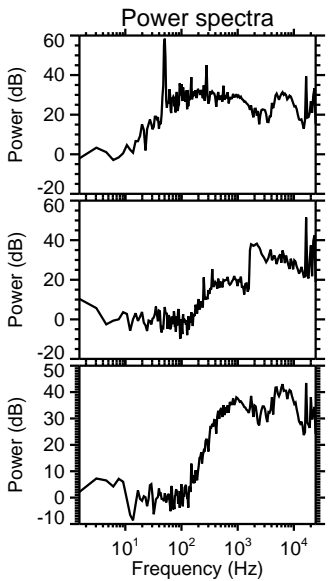
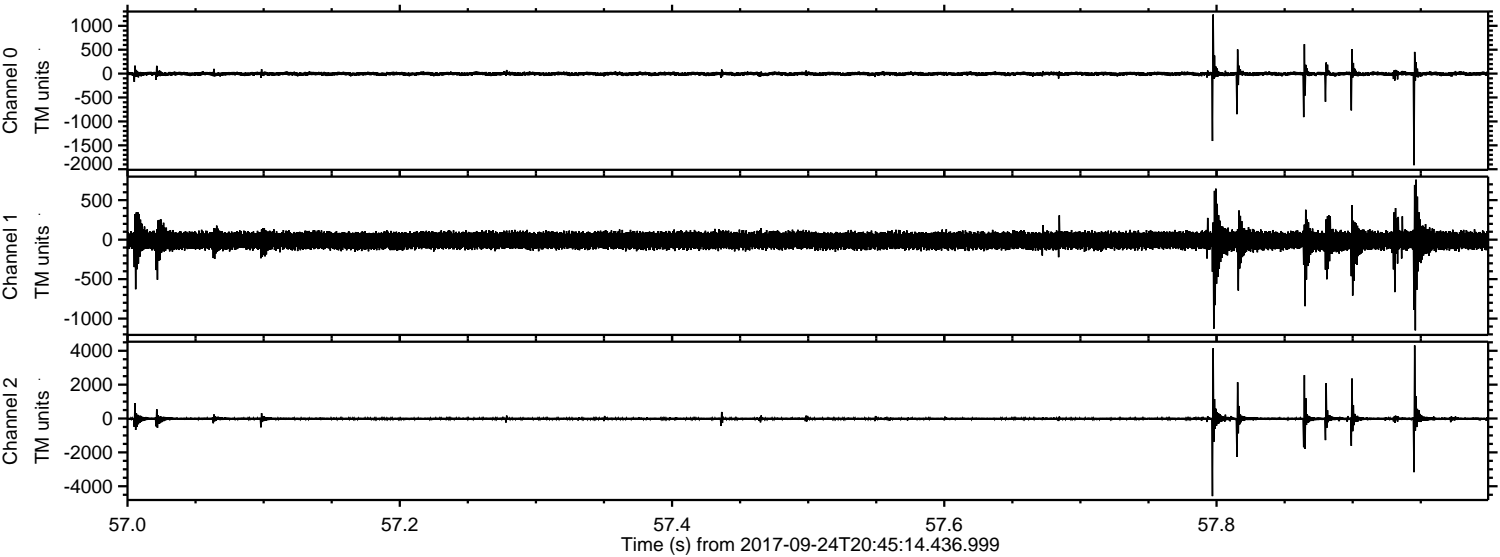

Processed Sun Sep 24 22:52:46 2017 by ELM ver.2012-10-06 from 001__elm20170924_204513__dat00.bin

