

ELMAVAN 3D WAVEFORMS (Measured data sampled at 50 kHz) 51000 packets of 144 samples from 2017-09-24T20:40:14.225.000.

Processed Sun Sep 24 22:48:17 2017 by ELM ver.2012-10-06 from 001__elm20170924_204013__dat00.bin

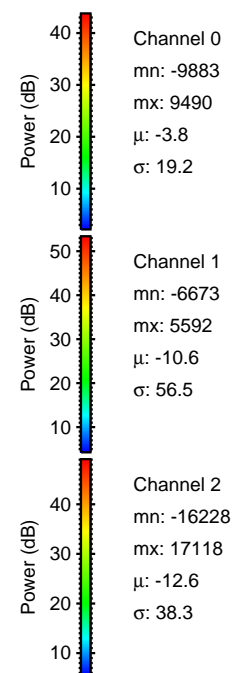
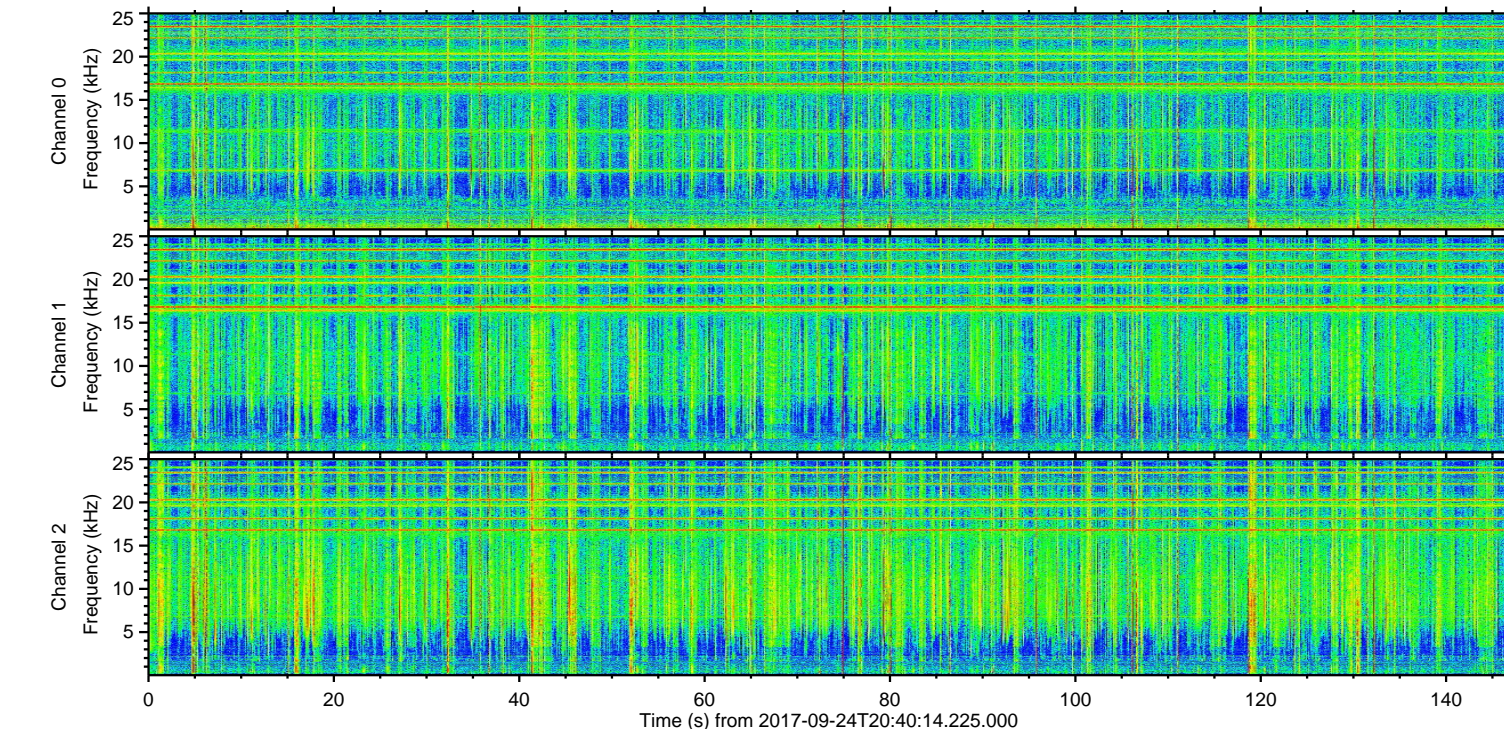
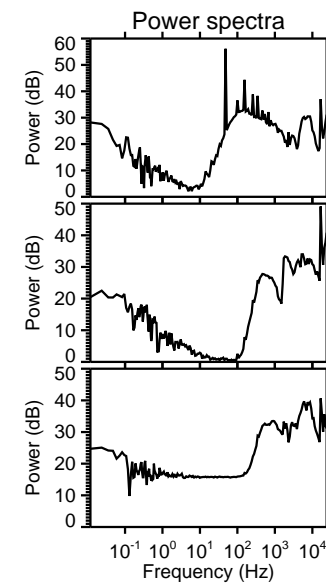
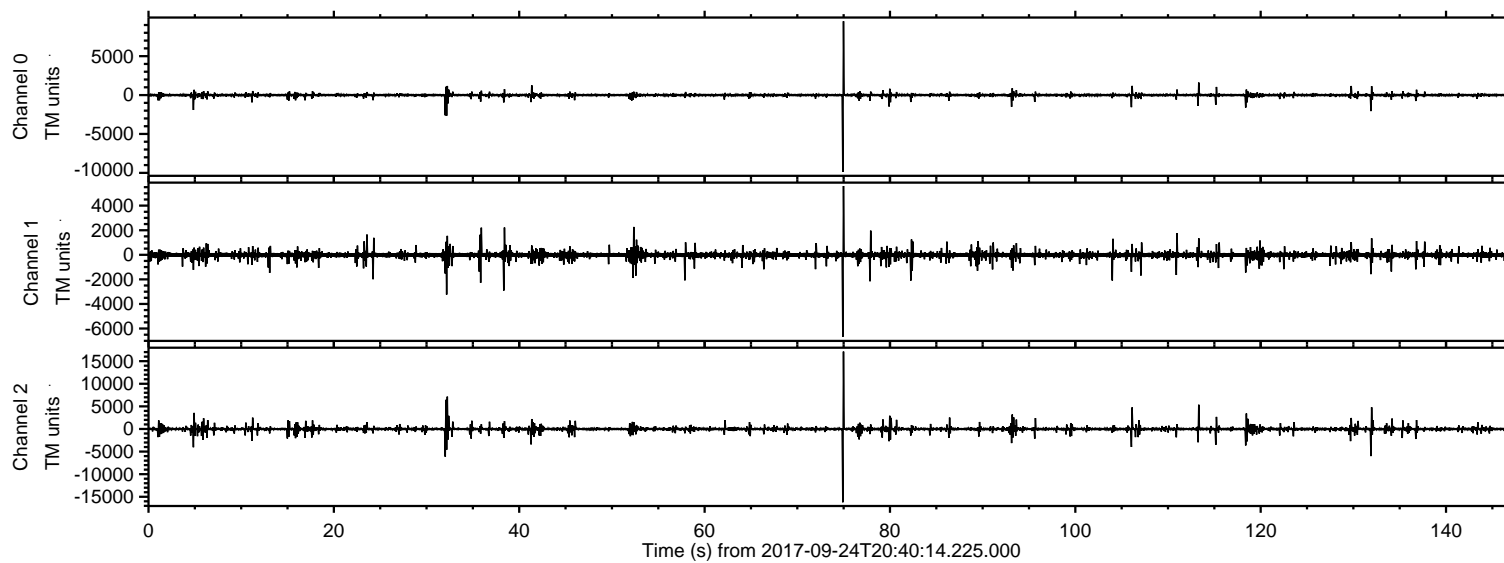

ELMAVAN 3D WAVEFORMS (Measured data sampled at 50 kHz) 51000 packets of 144 samples from 2017-09-24T20:40:14.225.000. Part 75/147

Processed Sun Sep 24 22:48:24 2017 by ELM ver.2012-10-06 from 001__elm20170924_204013__dat00.bin

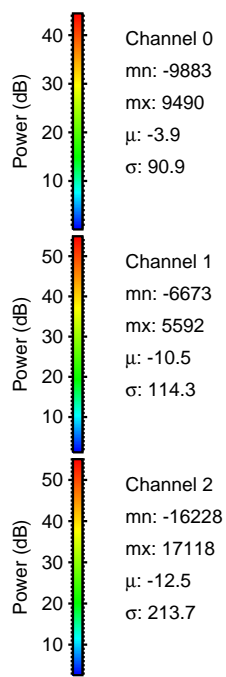
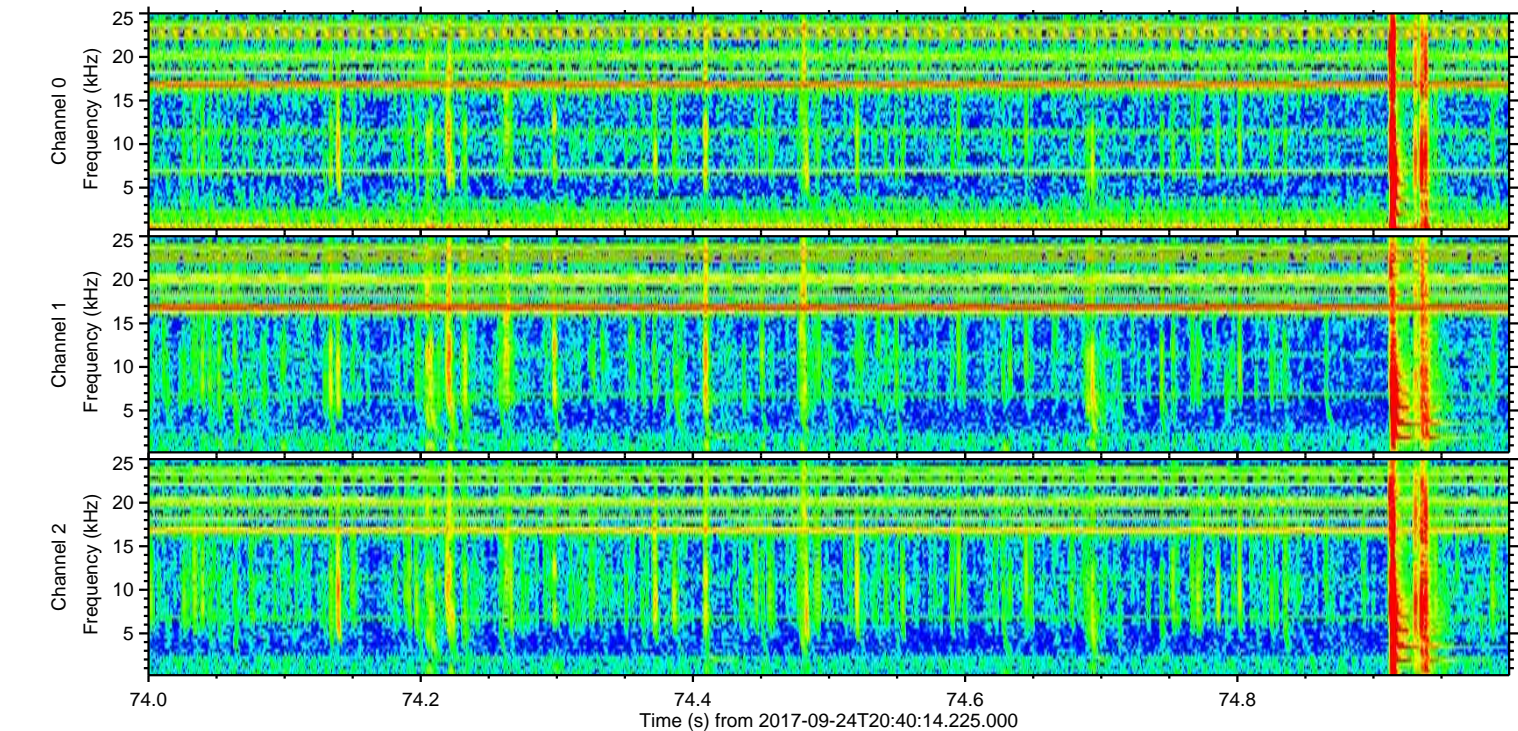
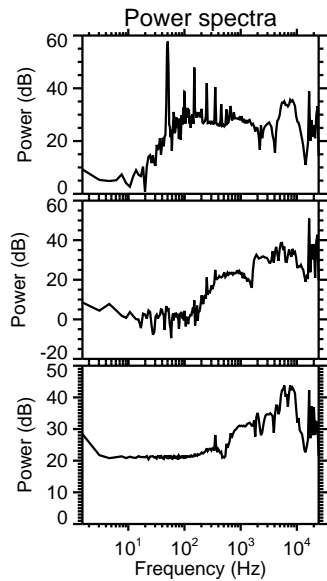
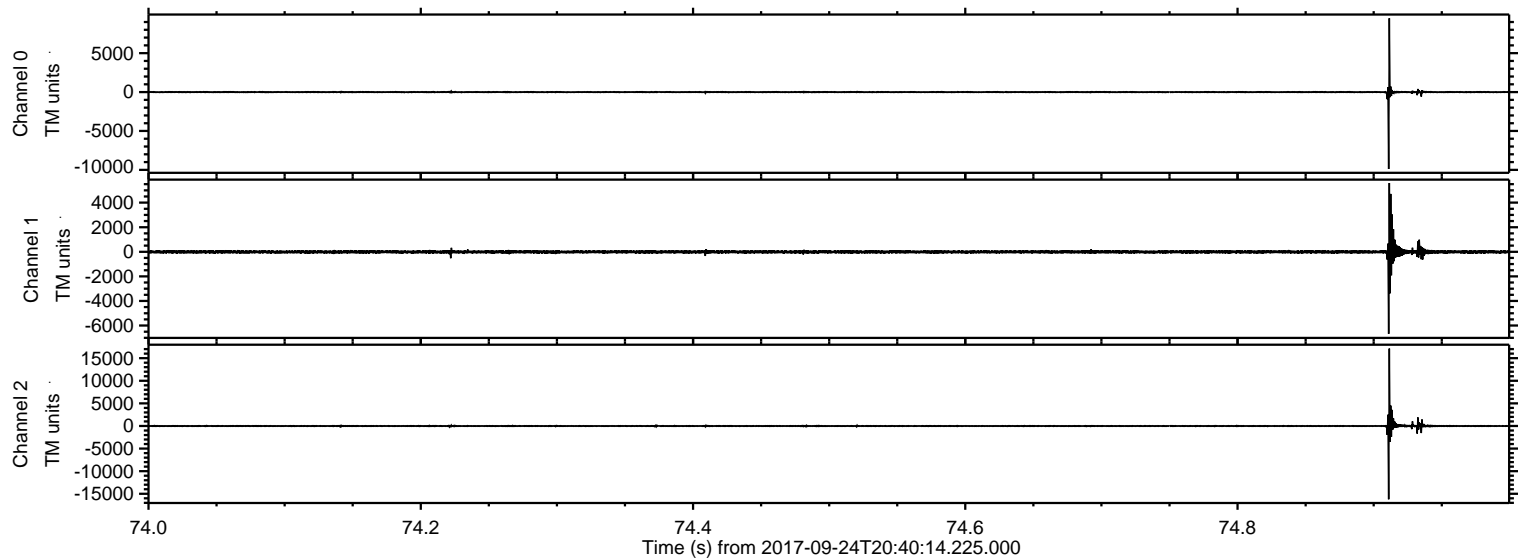

ELMAVAN 3D WAVEFORMS (Measured data sampled at 50 kHz) 51000 packets of 144 samples from 2017-09-24T20:40:14.225.000. Part 33/147

Processed Sun Sep 24 22:48:25 2017 by ELM ver.2012-10-06 from 001__elm20170924_204013__dat00.bin

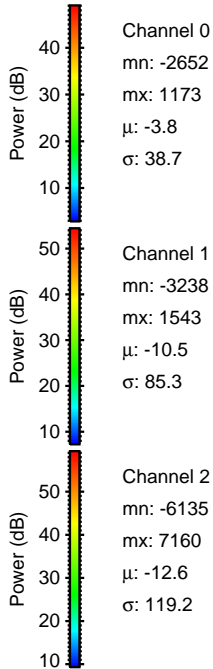
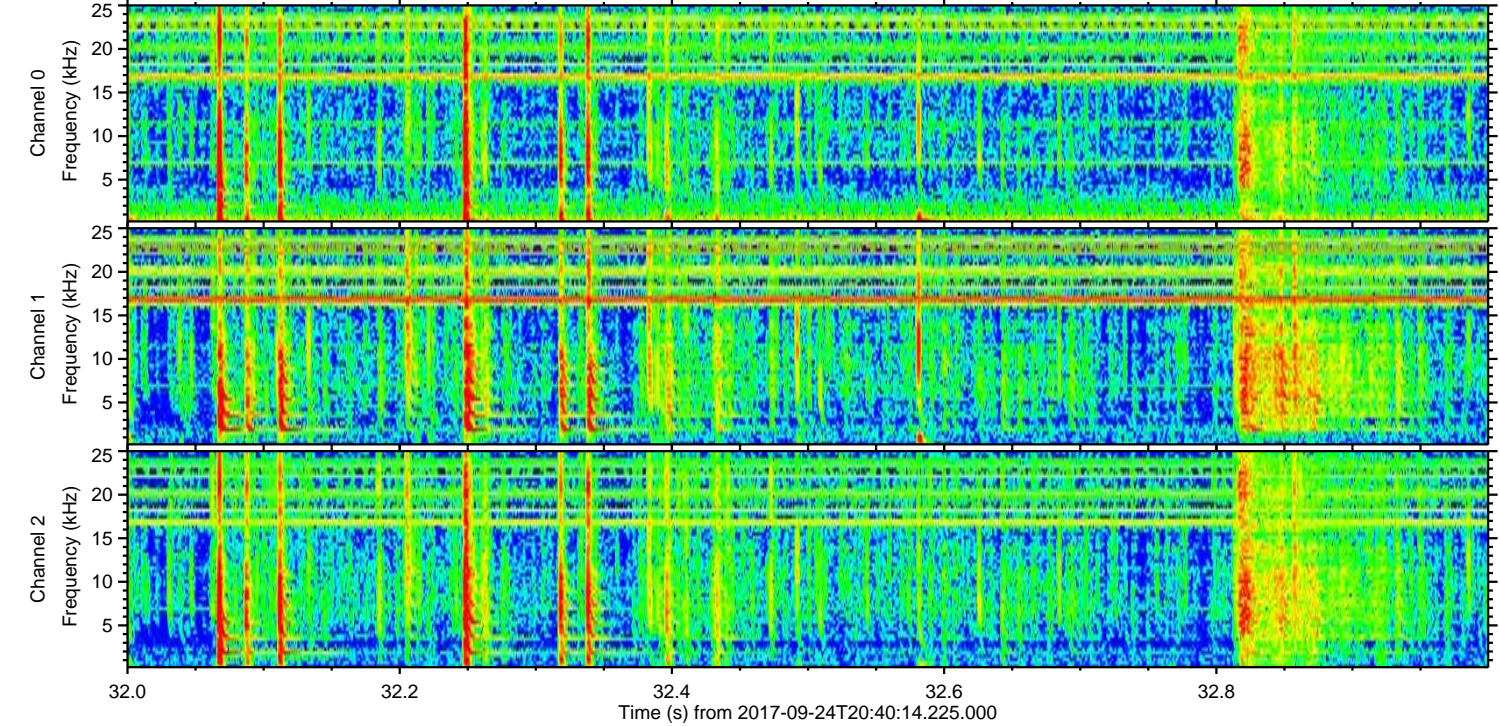
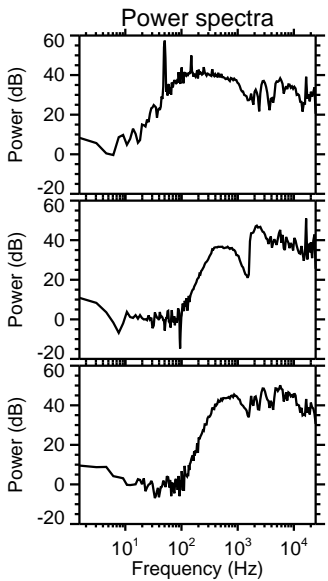
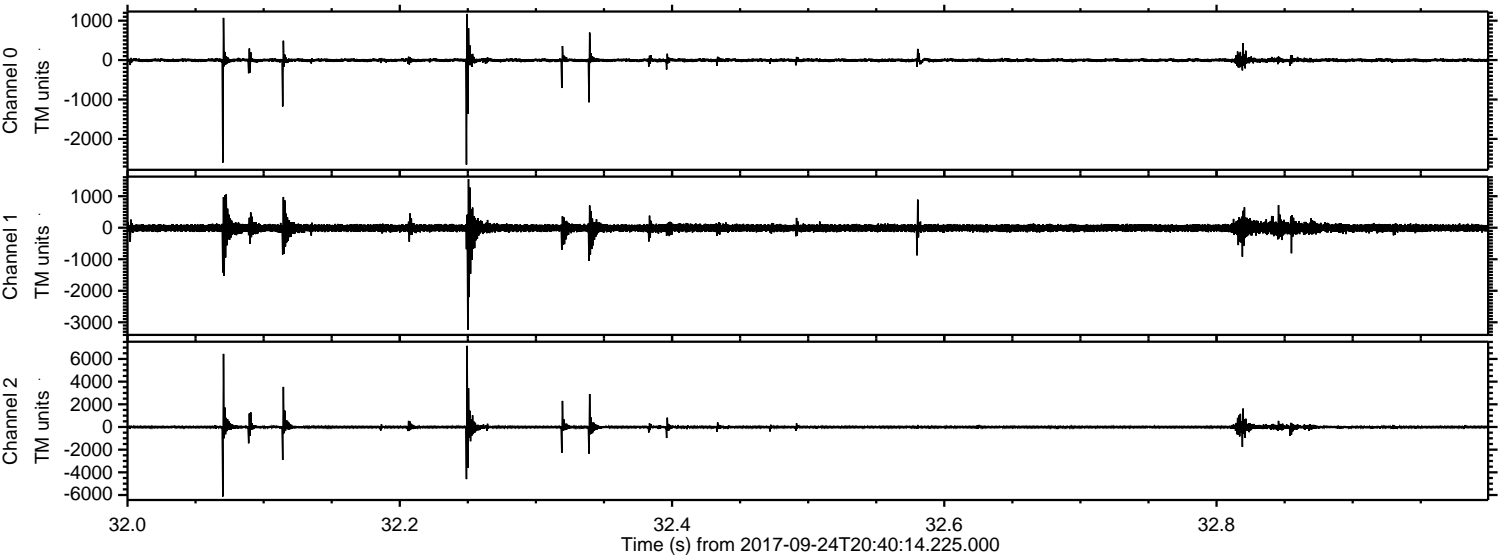

Channel 0
mn: -2652
mx: 1173
 μ : -3.8
 σ : 38.7

Channel 1
mn: -3238
mx: 1543
 μ : -10.5
 σ : 85.3

Channel 2
mn: -6135
mx: 7160
 μ : -12.6
 σ : 119.2

ELMAVAN 3D WAVEFORMS (Measured data sampled at 50 kHz) 51000 packets of 144 samples from 2017-09-24T20:40:14.225.000. Part 133/147

Processed Sun Sep 24 22:48:25 2017 by ELM ver.2012-10-06 from 001__elm20170924_204013__dat00.bin

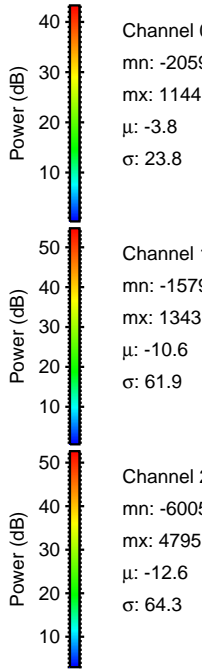
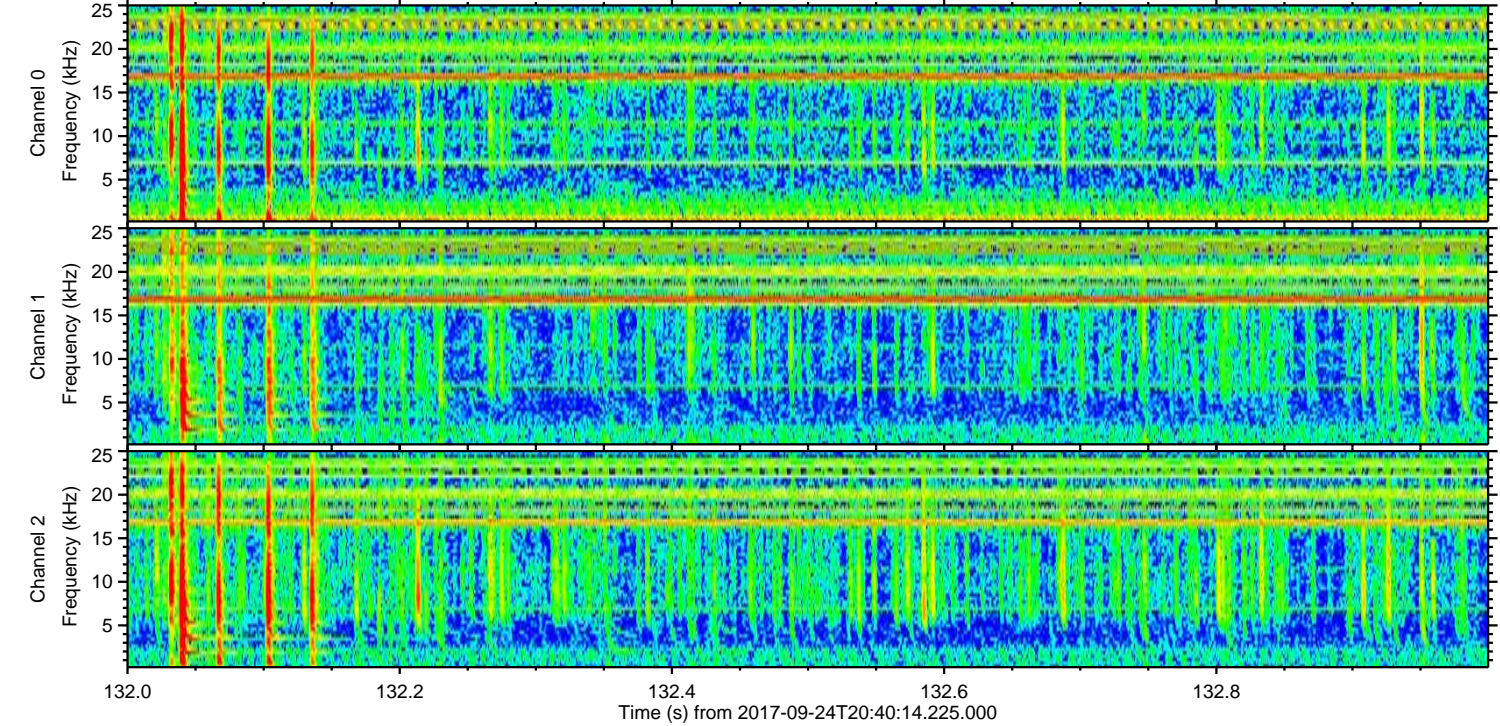
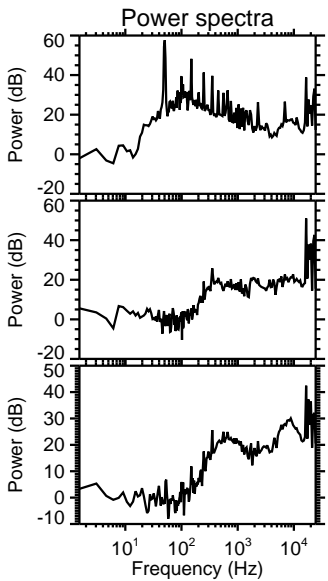
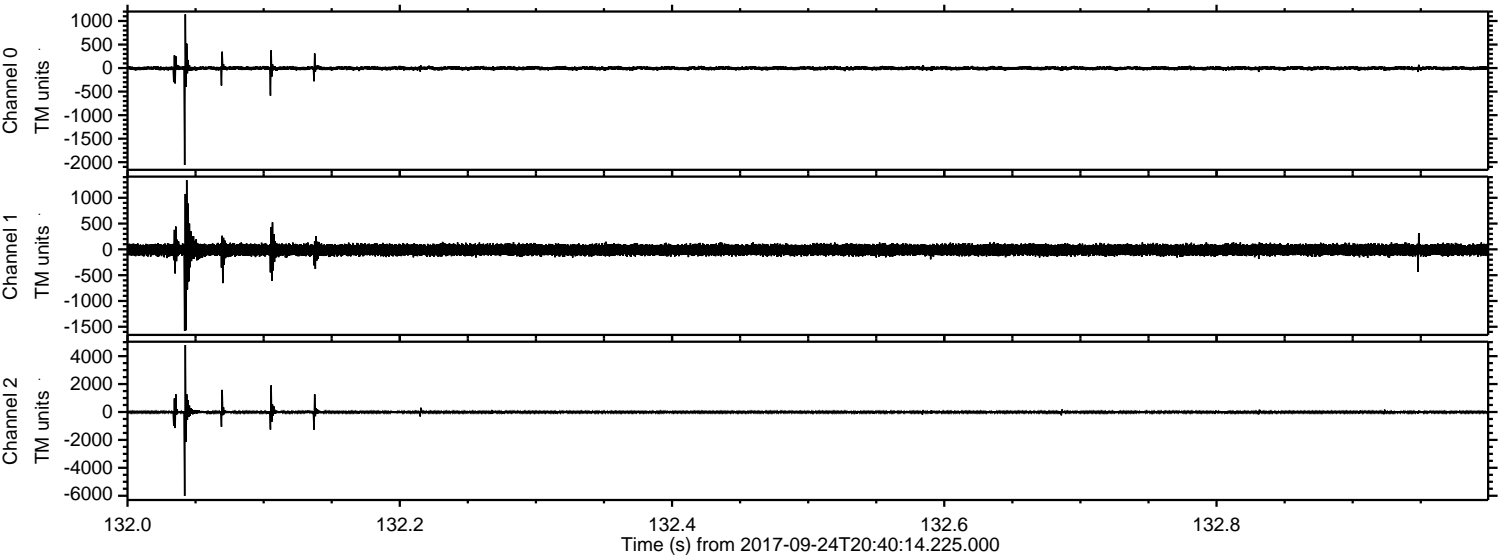

ELMAVAN 3D WAVEFORMS (Measured data sampled at 50 kHz) 51000 packets of 144 samples from 2017-09-24T20:40:14.225.000. Part 114/147

Processed Sun Sep 24 22:48:26 2017 by ELM ver.2012-10-06 from 001__elm20170924_204013__dat00.bin

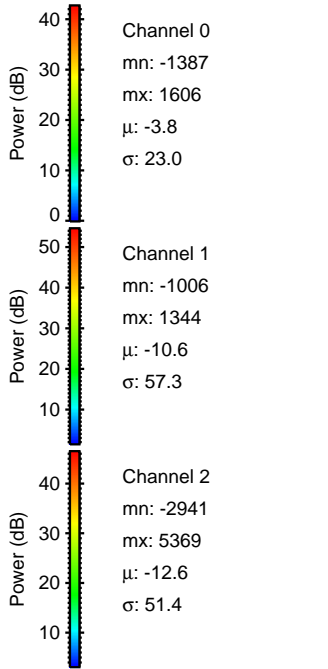
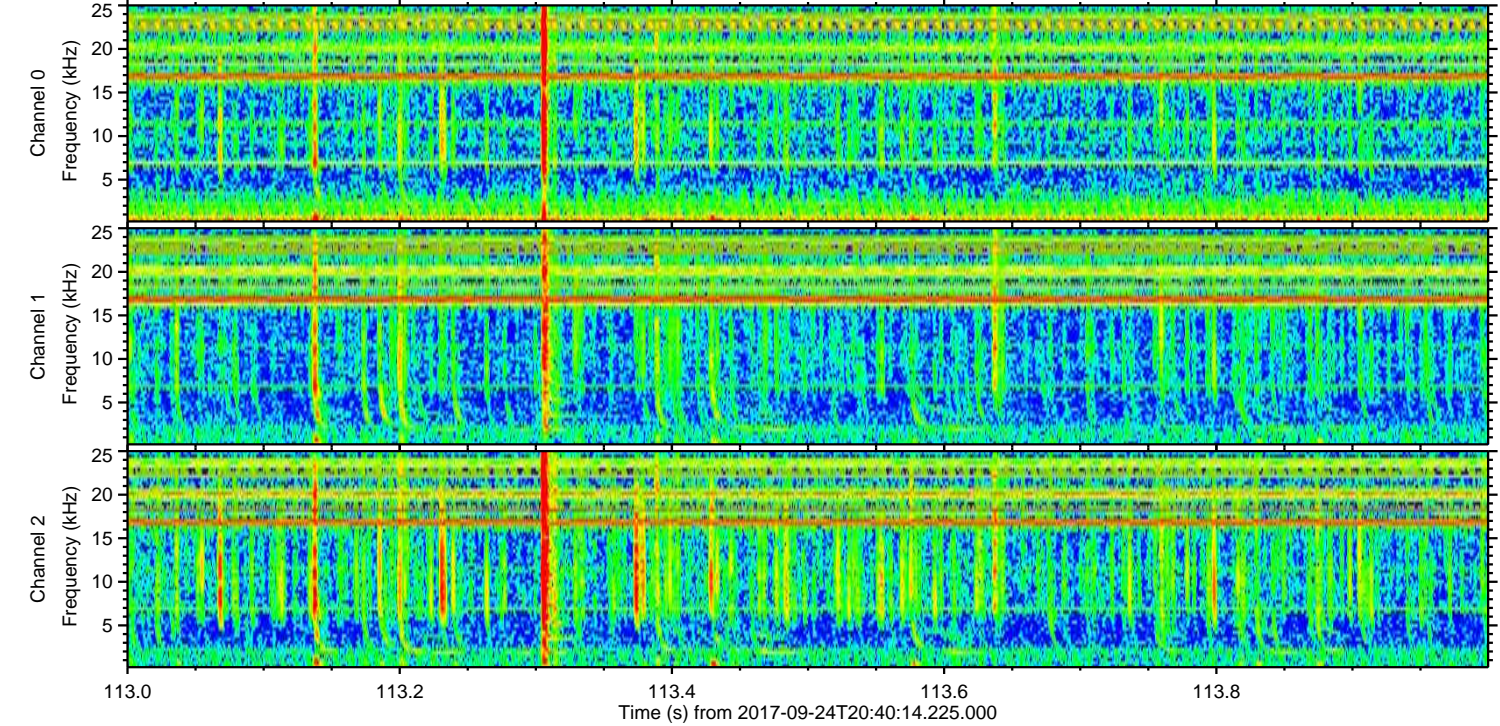
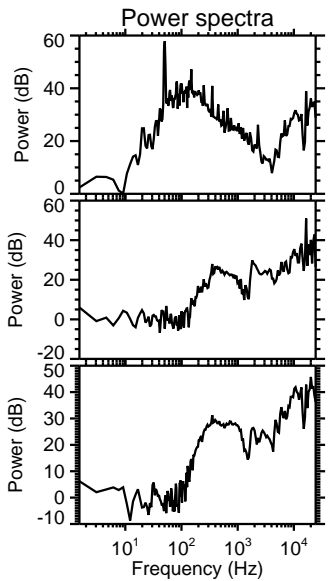
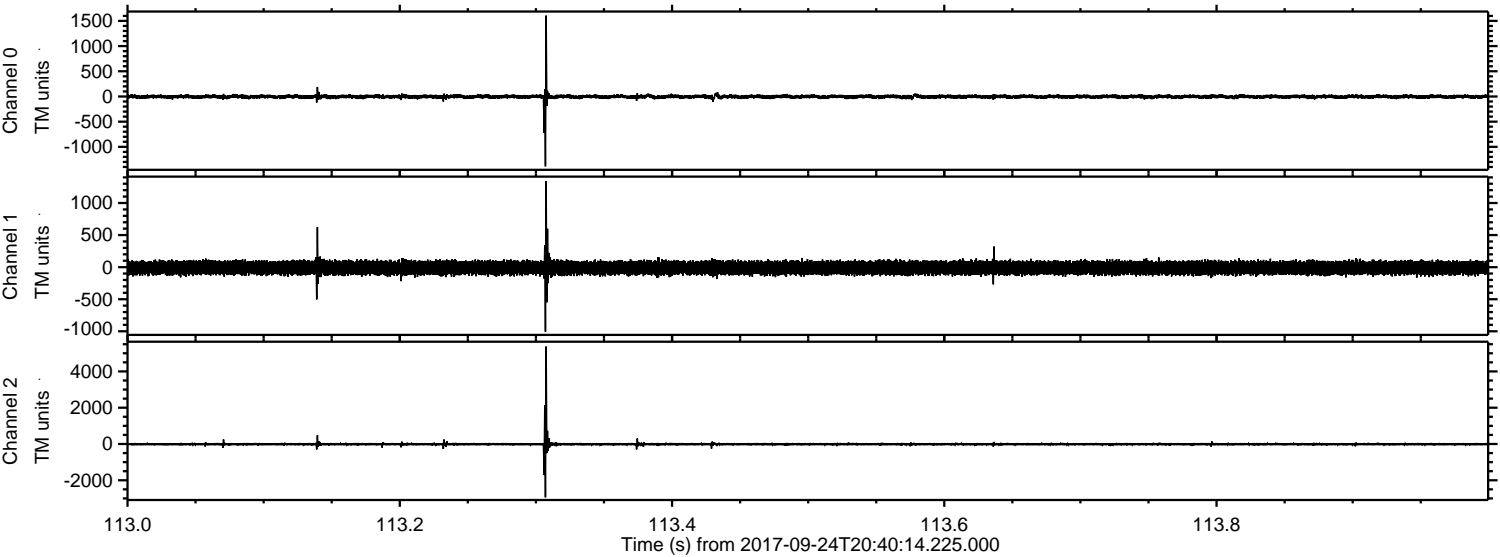

ELMAVAN 3D WAVEFORMS (Measured data sampled at 50 kHz) 51000 packets of 144 samples from 2017-09-24T20:40:14.225.000. Part 107/147

Processed Sun Sep 24 22:48:27 2017 by ELM ver.2012-10-06 from 001__elm20170924_204013__dat00.bin

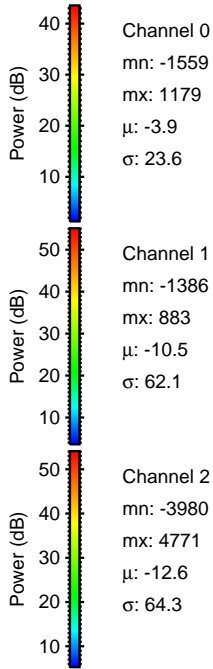
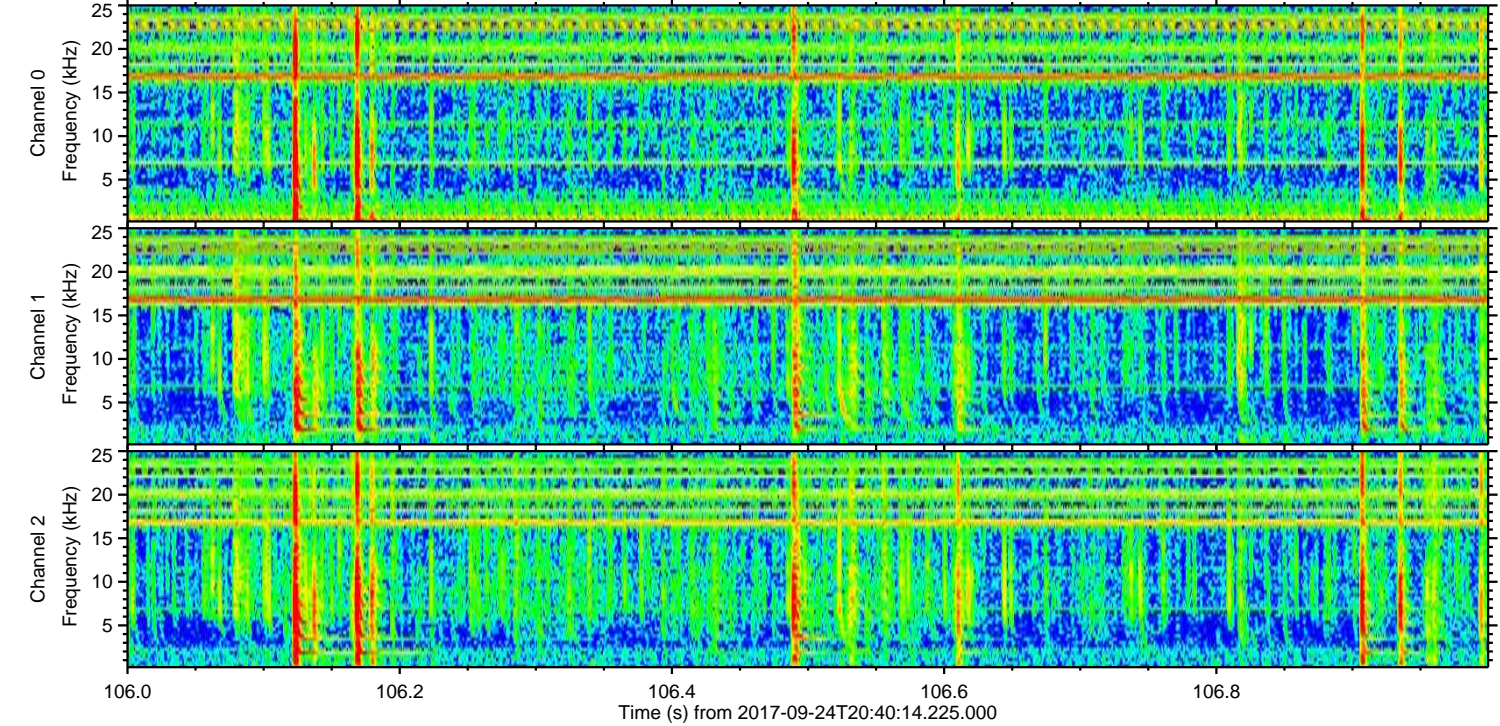
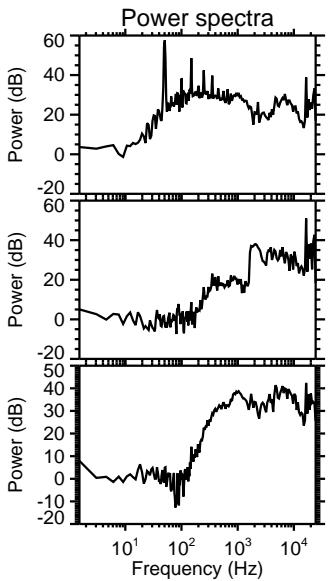
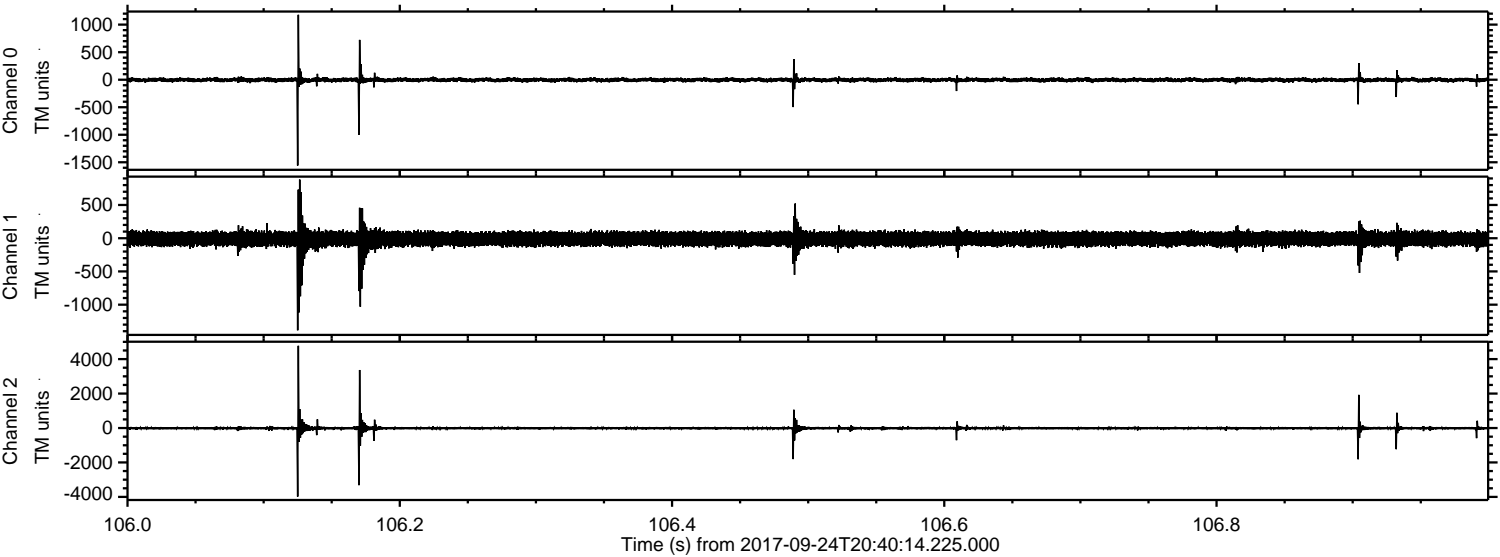

Channel 0
mn: -1559
mx: 1179
 μ : -3.9
 σ : 23.6

Channel 1
mn: -1386
mx: 883
 μ : -10.5
 σ : 62.1

Channel 2
mn: -3980
mx: 4771
 μ : -12.6
 σ : 64.3

Processed Sun Sep 24 22:48:27 2017 by ELM ver.2012-10-06 from 001__elm20170924_204013__dat00.bin

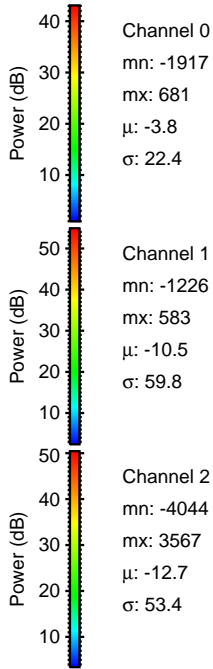
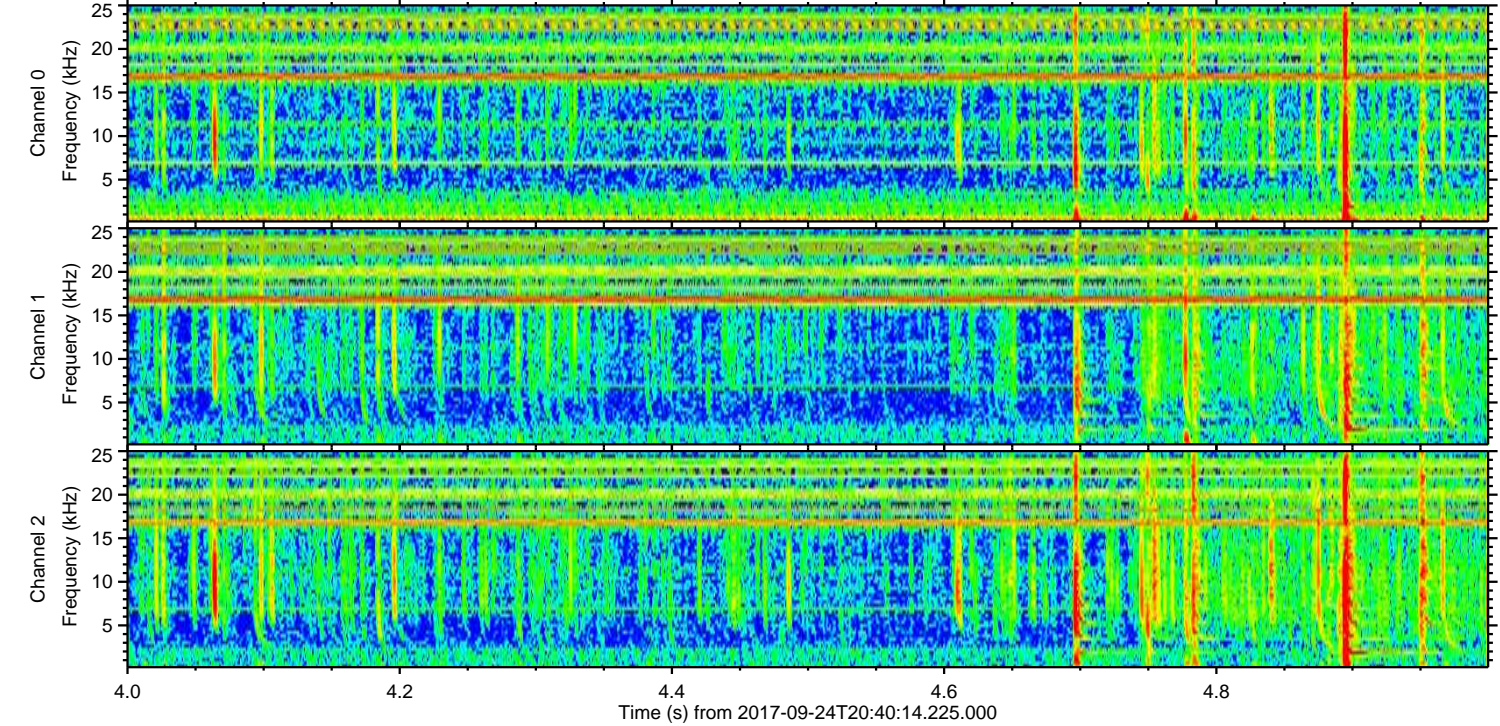
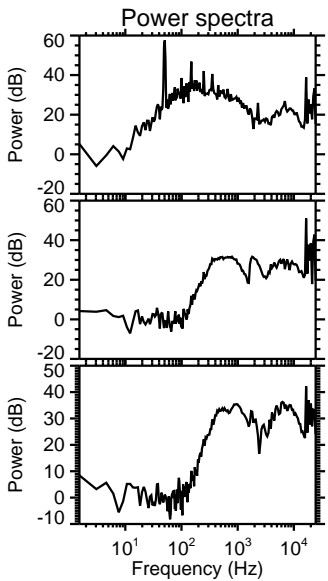
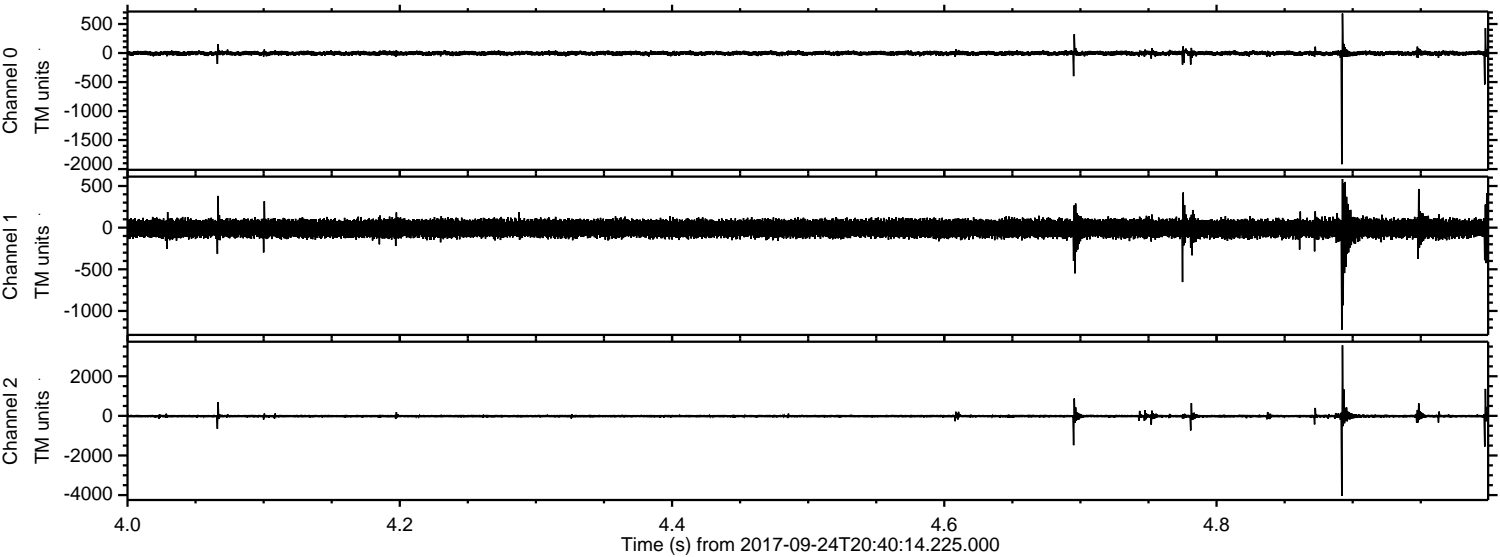

Channel 0
mn: -1917
mx: 681
 μ : -3.8
 σ : 22.4

Channel 1
mn: -1226
mx: 583
 μ : -10.5
 σ : 59.8

Channel 2
mn: -4044
mx: 3567
 μ : -12.7
 σ : 53.4

ELMAVAN 3D WAVEFORMS (Measured data sampled at 50 kHz) 51000 packets of 144 samples from 2017-09-24T20:40:14.225.000. Part 119/147

Processed Sun Sep 24 22:48:28 2017 by ELM ver.2012-10-06 from 001__elm20170924_204013__dat00.bin

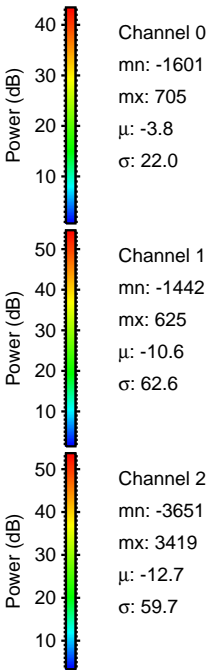
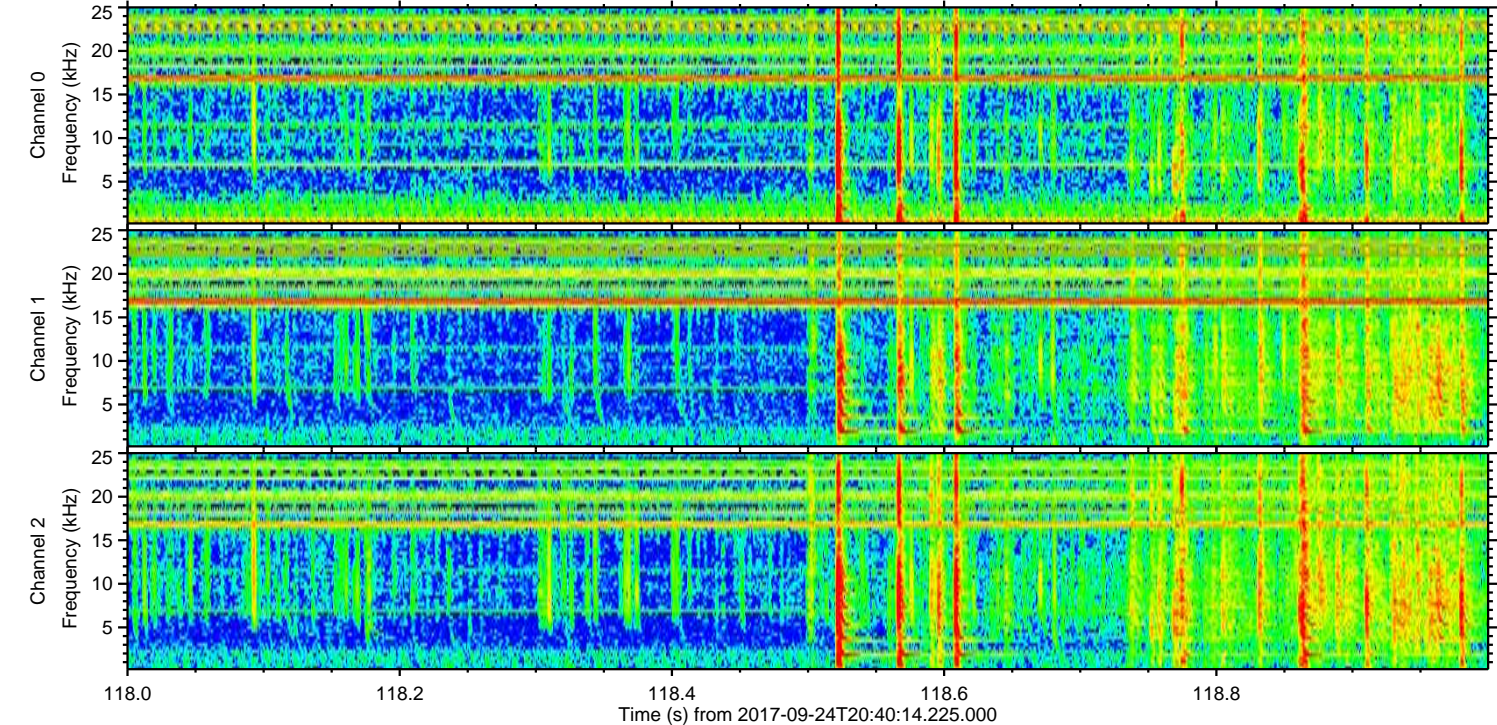
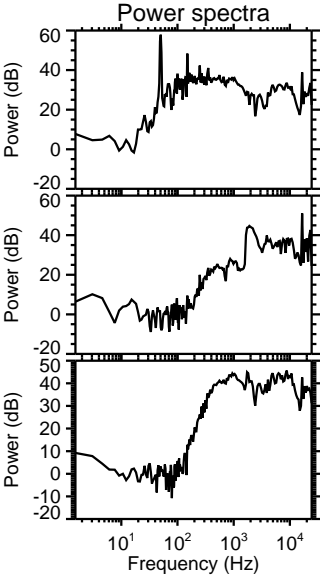
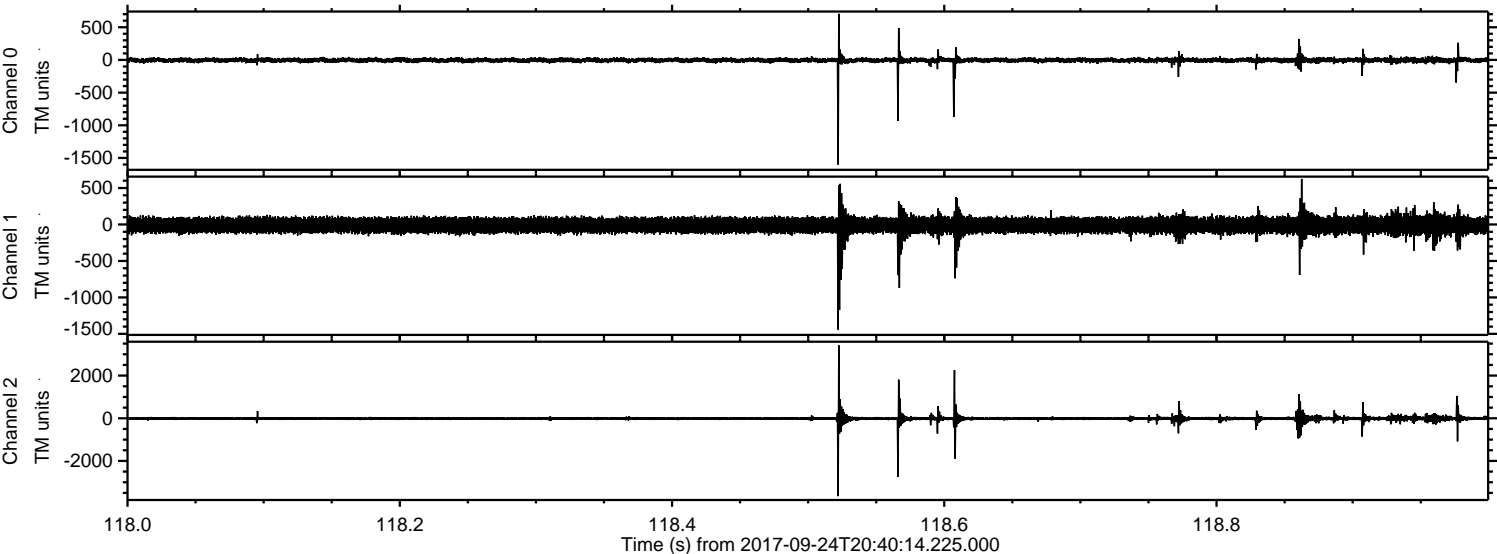

ELMAVAN 3D WAVEFORMS (Measured data sampled at 50 kHz) 51000 packets of 144 samples from 2017-09-24T20:40:14.225.000. Part 116/147

Processed Sun Sep 24 22:48:29 2017 by ELM ver.2012-10-06 from 001__elm20170924_204013__dat00.bin

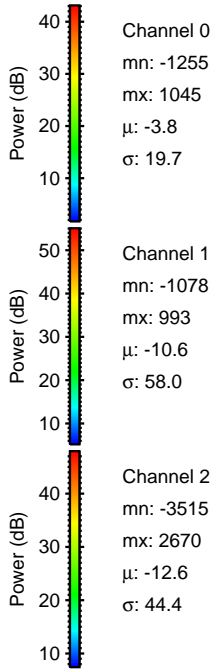
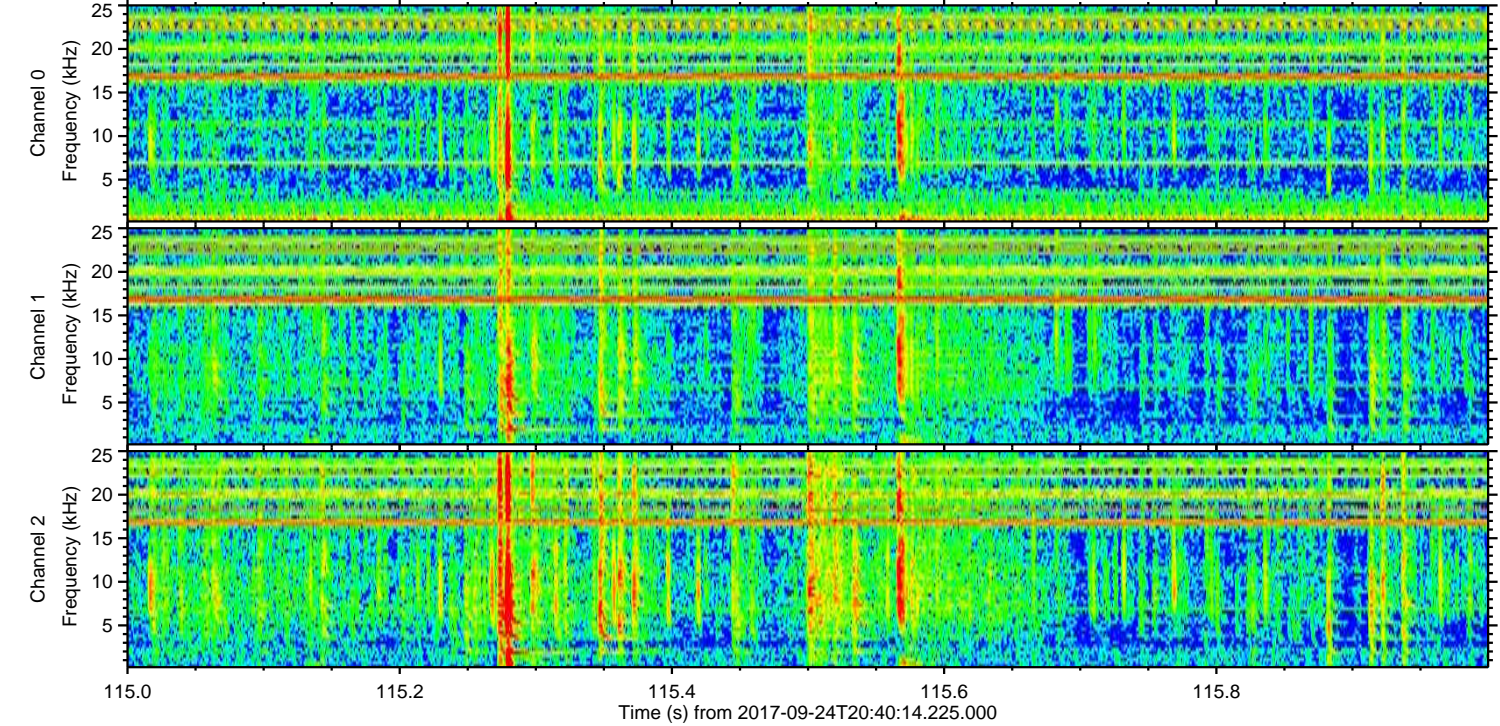
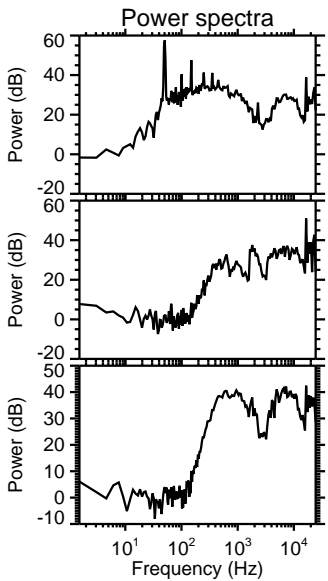
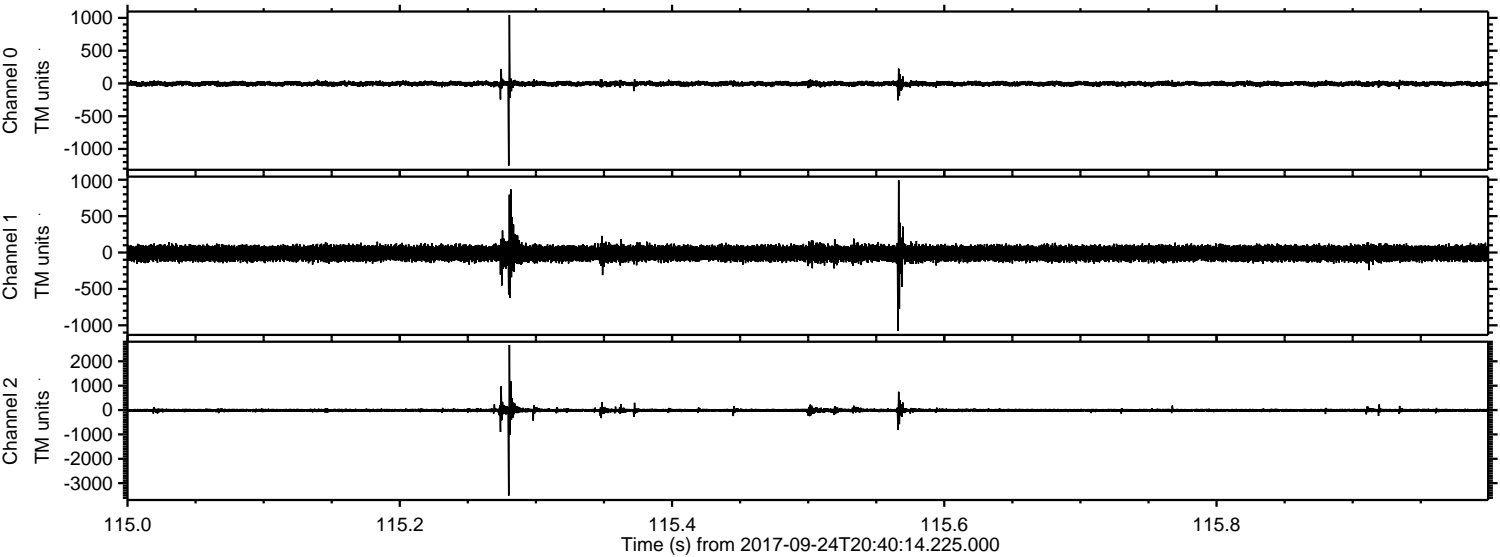

Processed Sun Sep 24 22:48:29 2017 by ELM ver.2012-10-06 from 001__elm20170924_204013__dat00.bin

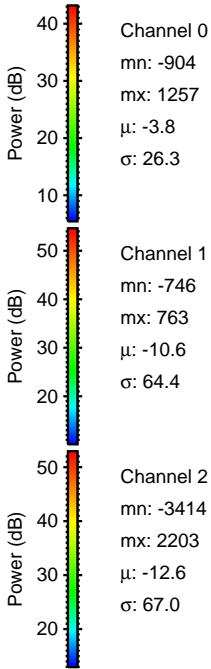
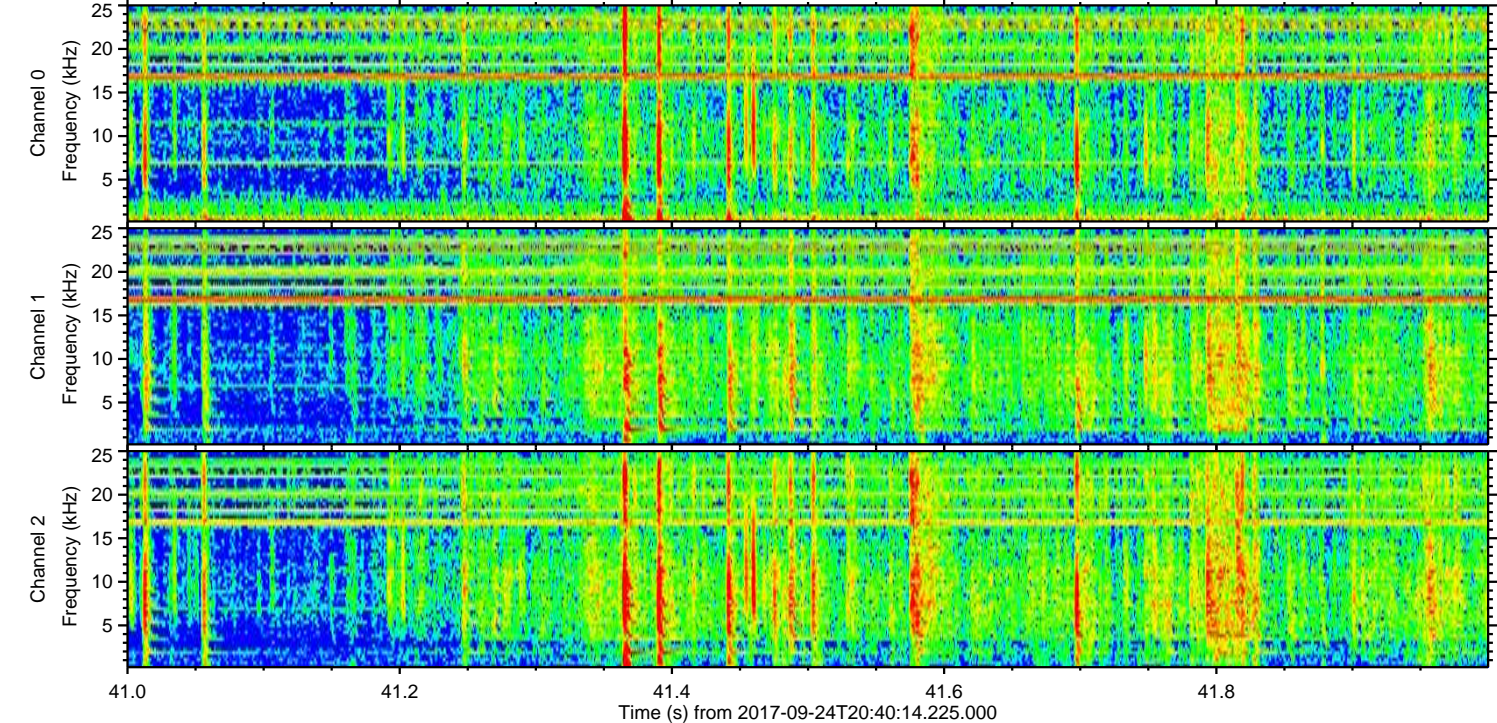
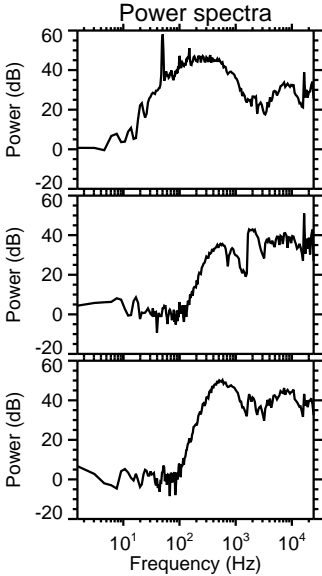
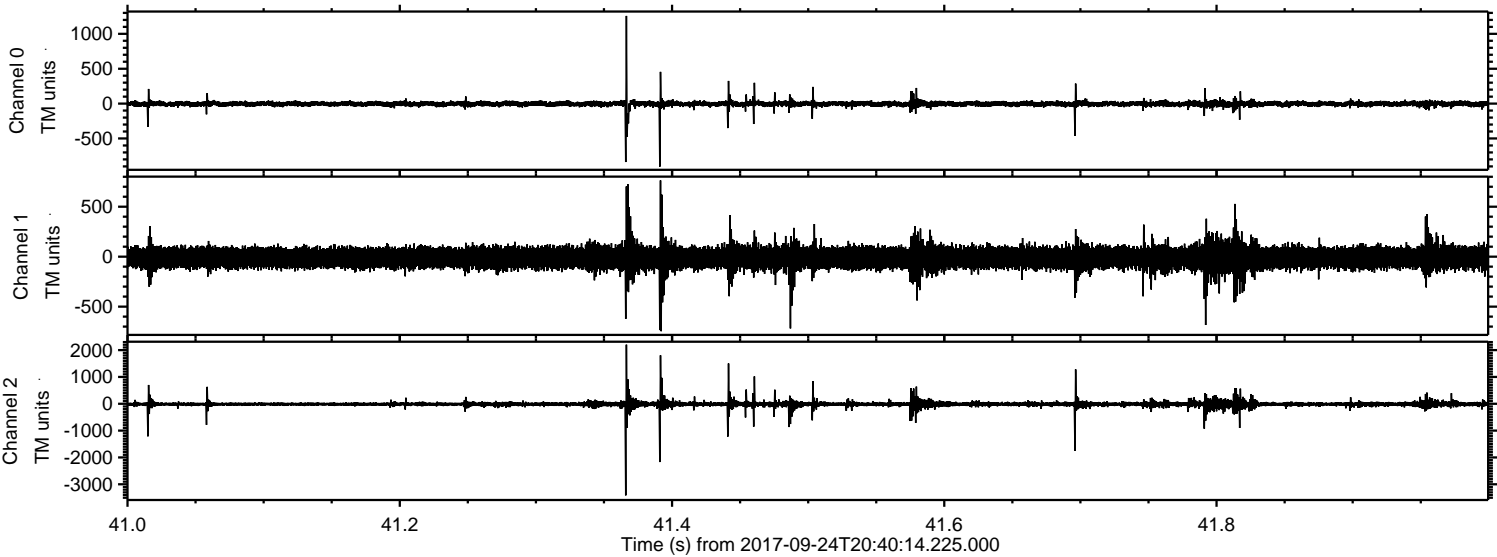

Processed Sun Sep 24 22:48:30 2017 by ELM ver.2012-10-06 from 001__elm20170924_204013__dat00.bin

