

ELMAVAN 3D WAVEFORMS (Measured data sampled at 50 kHz) 51000 packets of 144 samples from 2017-09-24T20:30:13.813.000.

Processed Sun Sep 24 22:38:00 2017 by ELM ver.2012-10-06 from 001__elm20170924_203012__dat00.bin

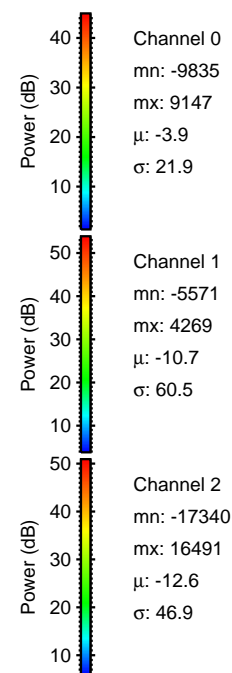
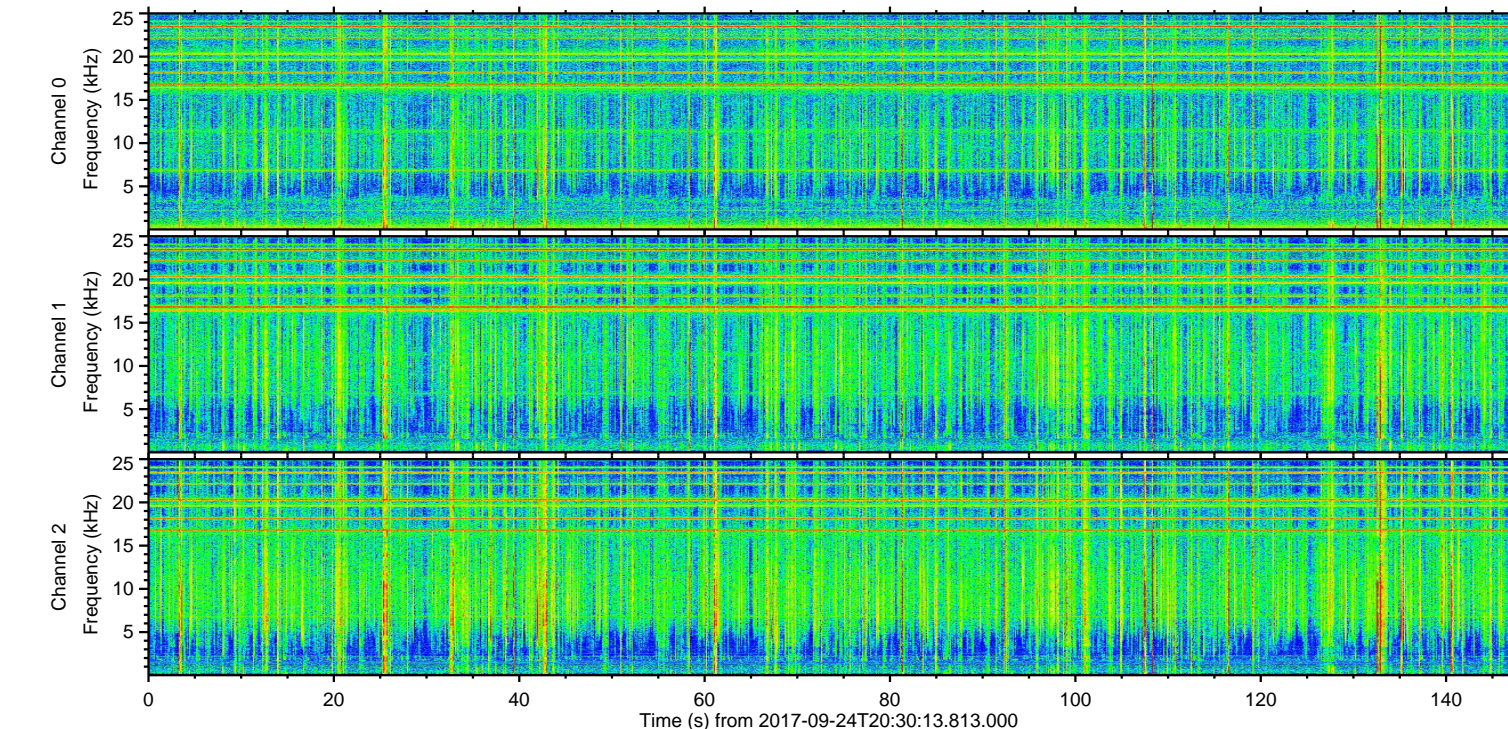
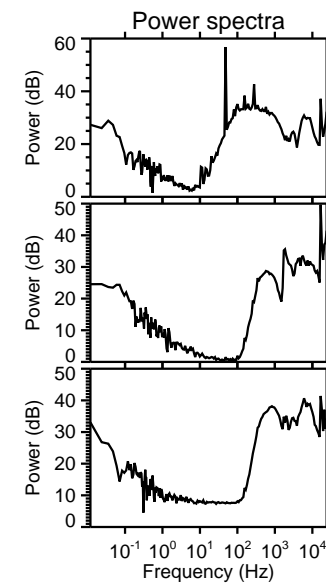
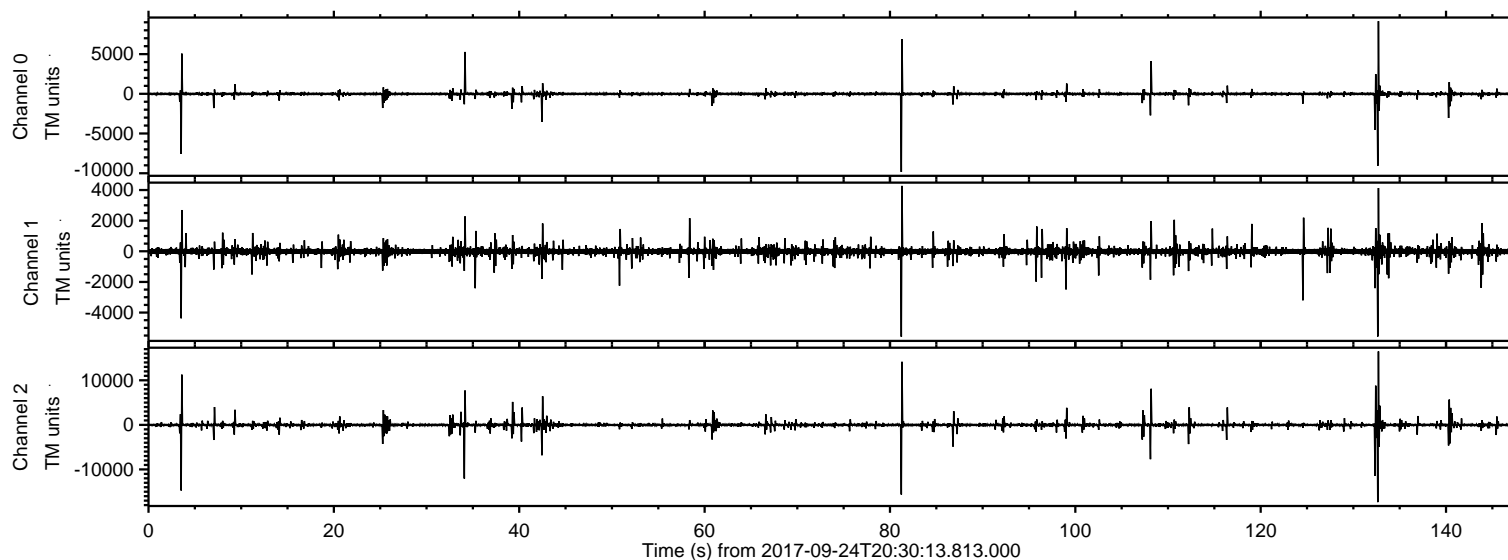

ELMAVAN 3D WAVEFORMS (Measured data sampled at 50 kHz) 51000 packets of 144 samples from 2017-09-24T20:30:13.813.000. Part 133/147

Processed Sun Sep 24 22:38:07 2017 by ELM ver.2012-10-06 from 001__elm20170924_203012__dat00.bin

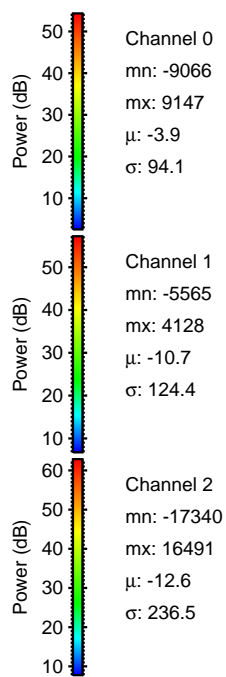
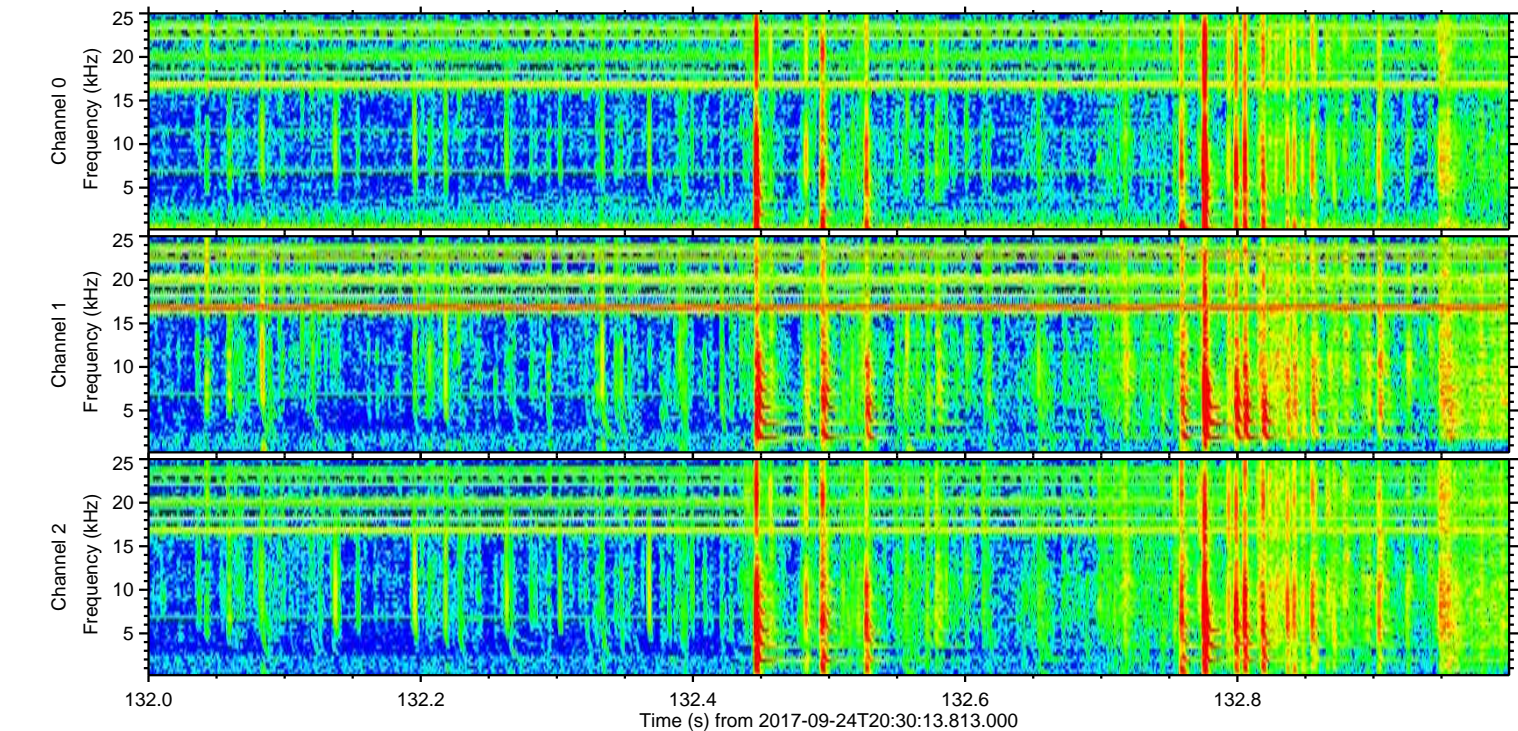
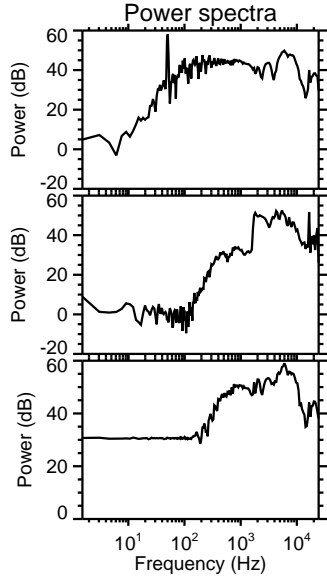
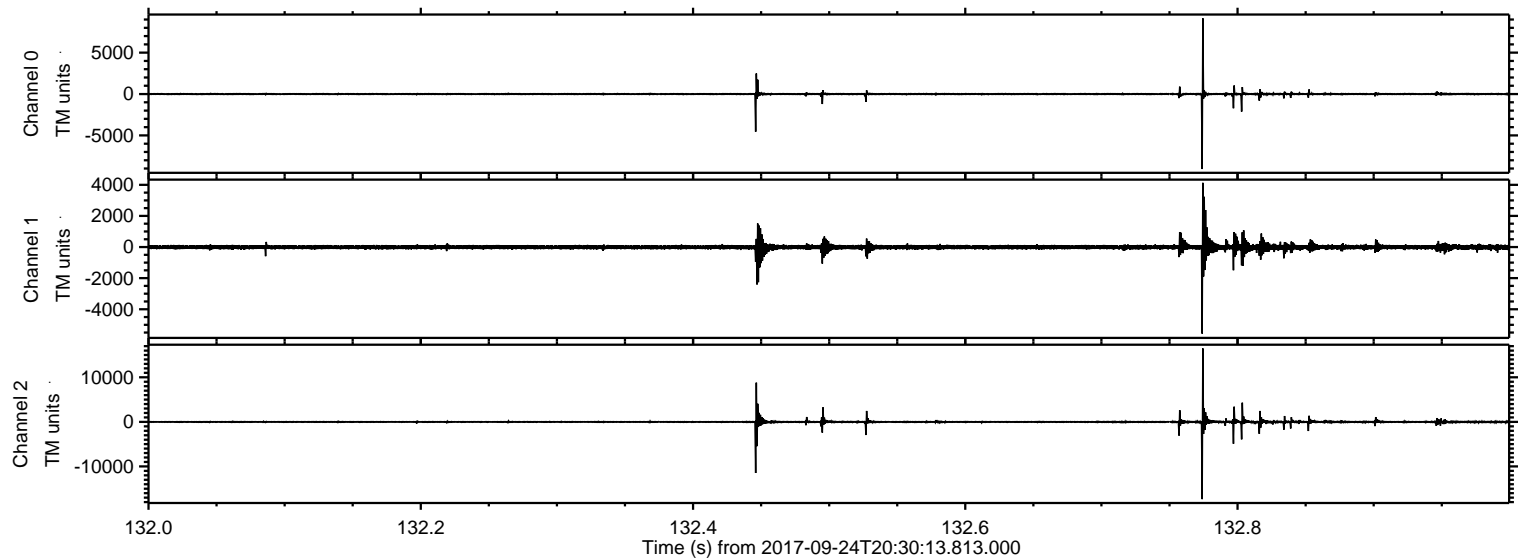

Processed Sun Sep 24 22:38:08 2017 by ELM ver.2012-10-06 from 001__elm20170924_203012__dat00.bin

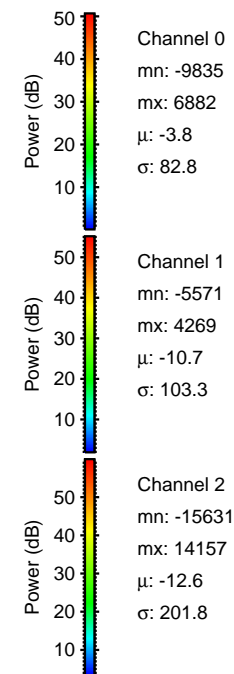
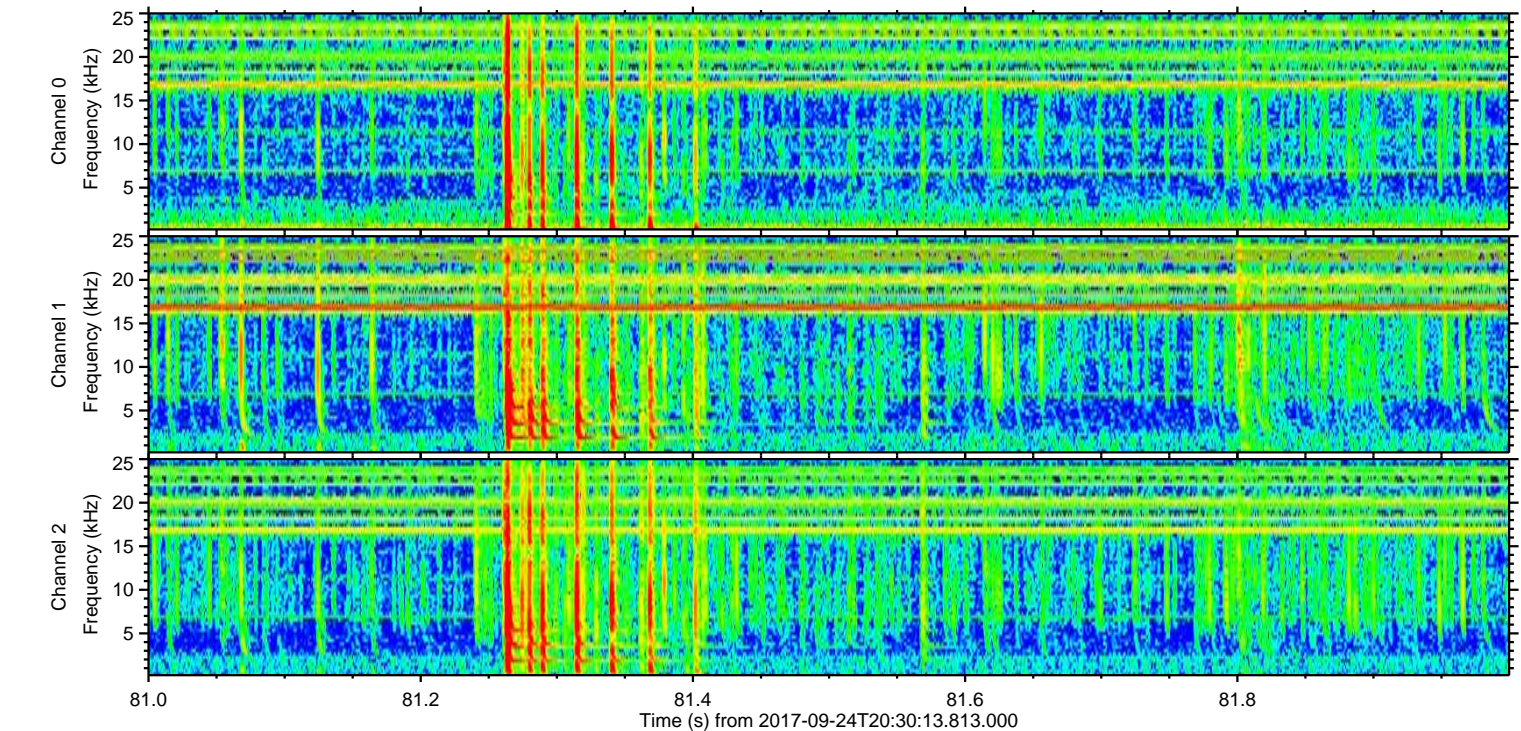
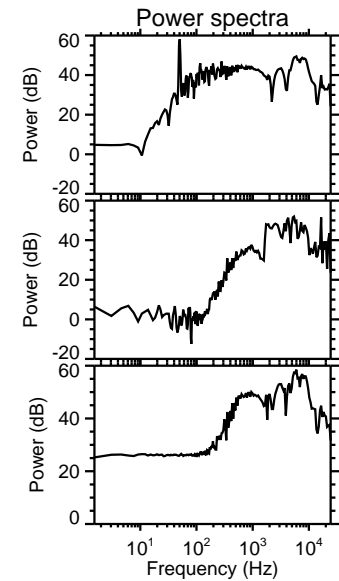
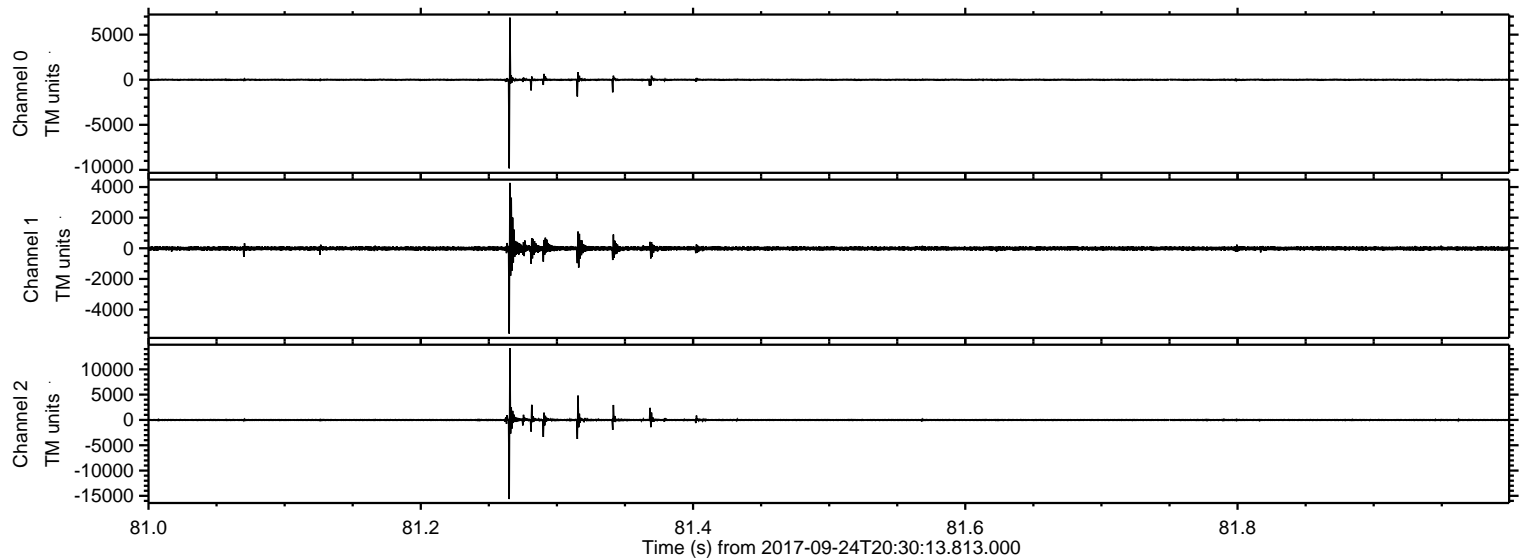

ELMAVAN 3D WAVEFORMS (Measured data sampled at 50 kHz) 51000 packets of 144 samples from 2017-09-24T20:30:13.813.000. Part 4/147

Processed Sun Sep 24 22:38:09 2017 by ELM ver.2012-10-06 from 001__elm20170924_203012__dat00.bin

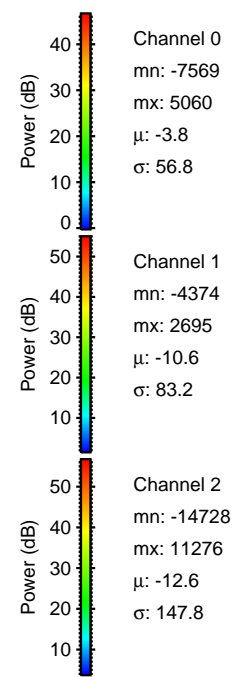
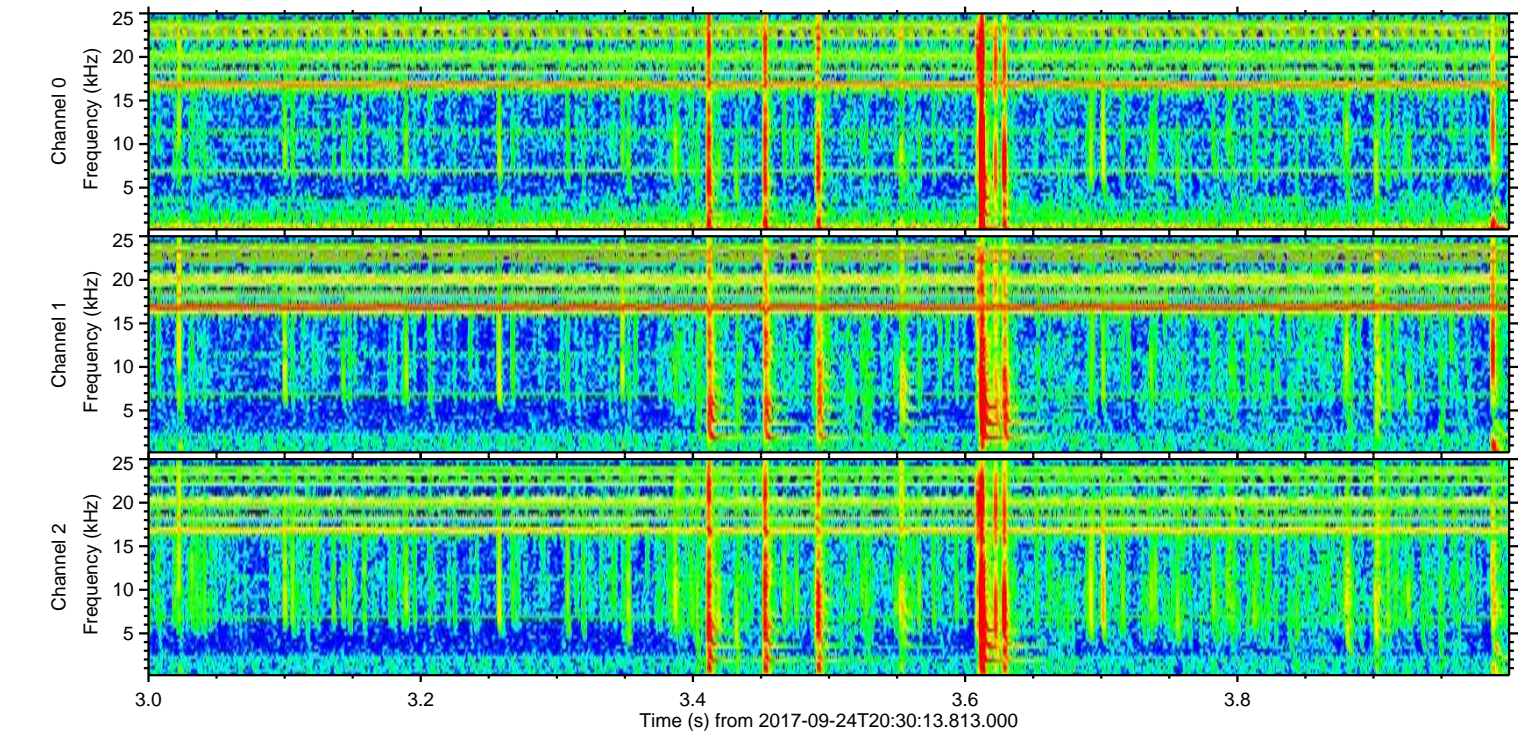
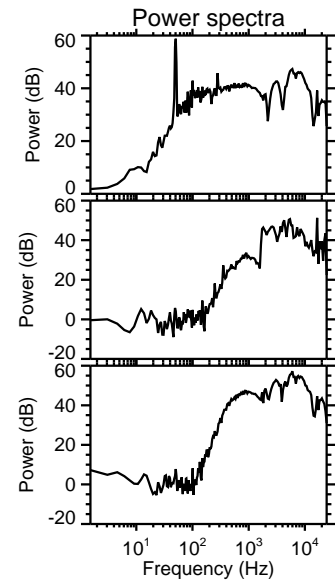
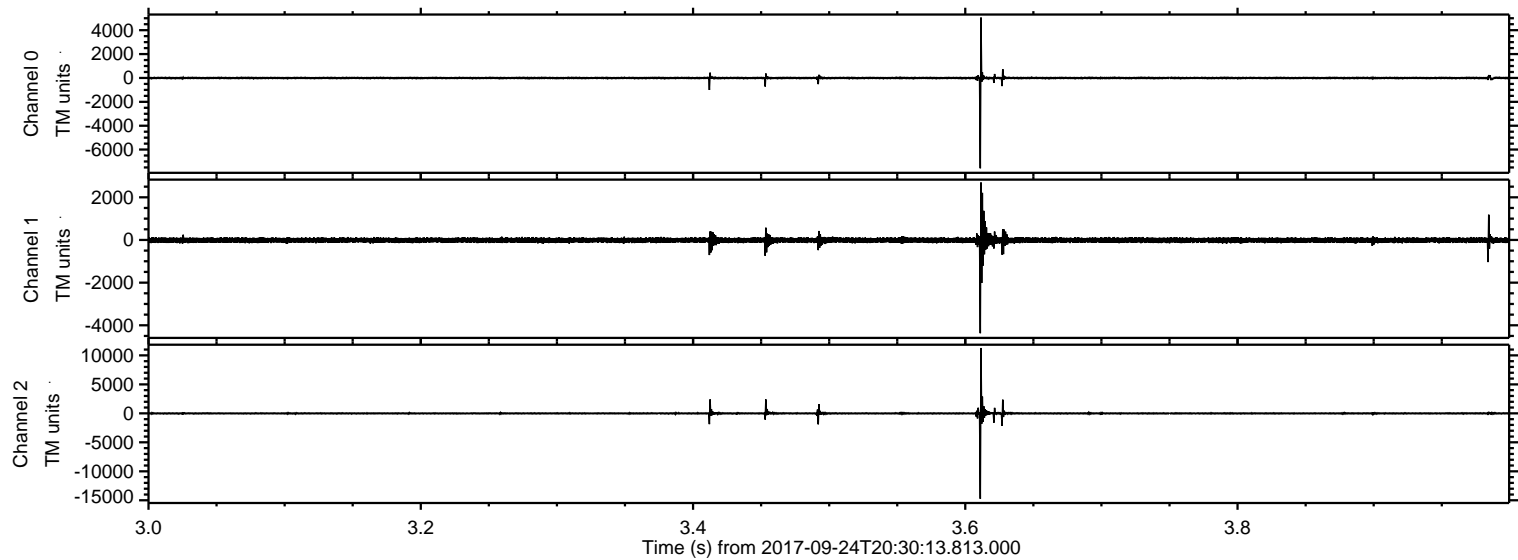

Processed Sun Sep 24 22:38:09 2017 by ELM ver.2012-10-06 from 001__elm20170924_203012__dat00.bin

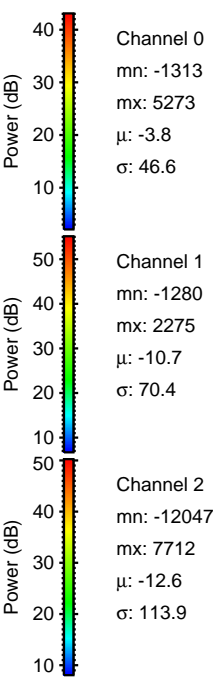
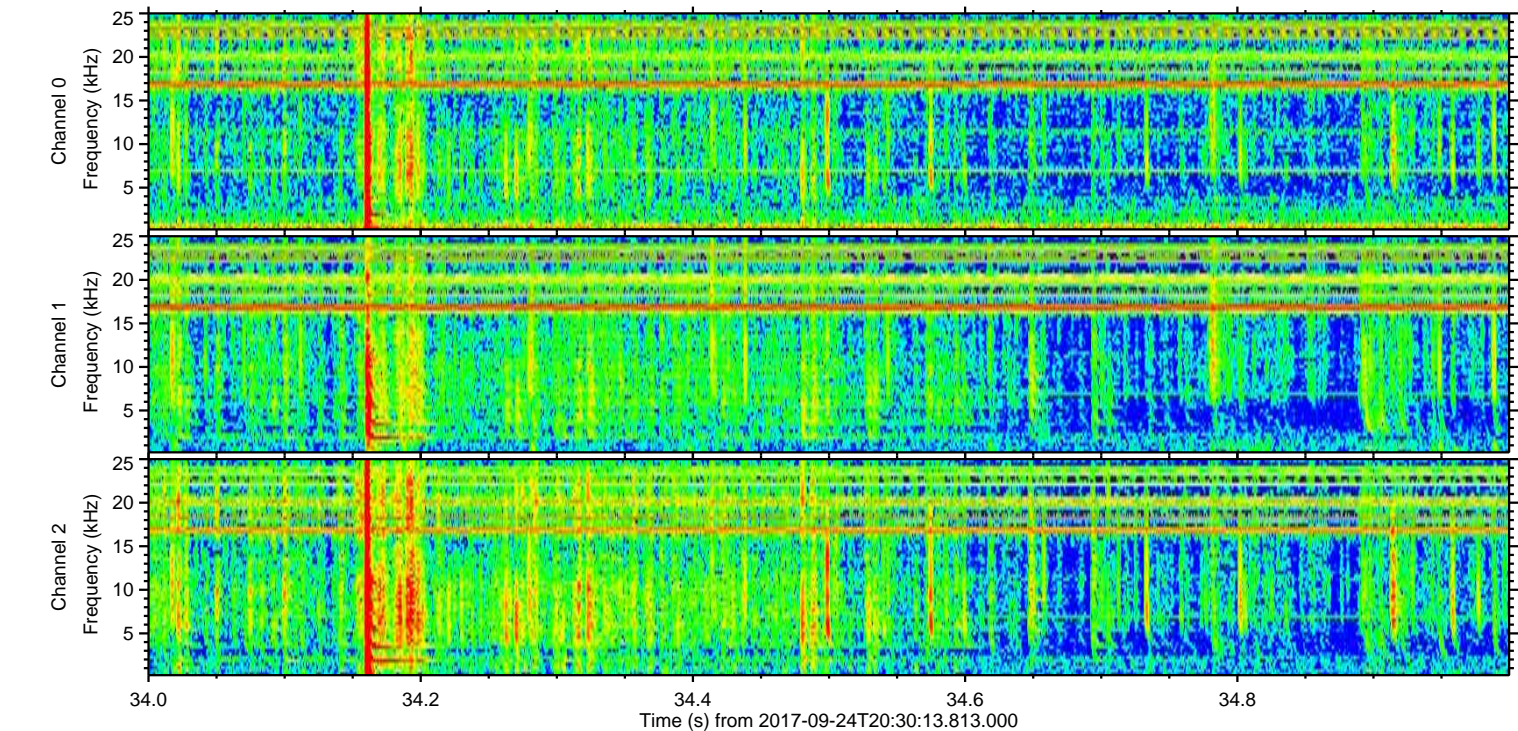
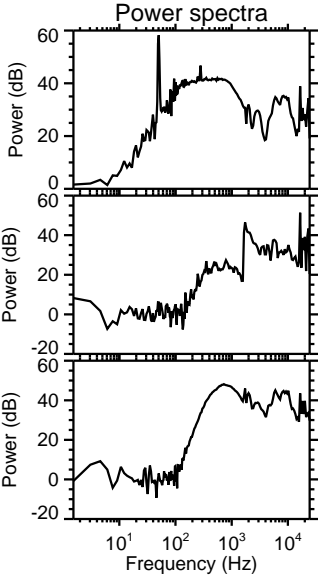
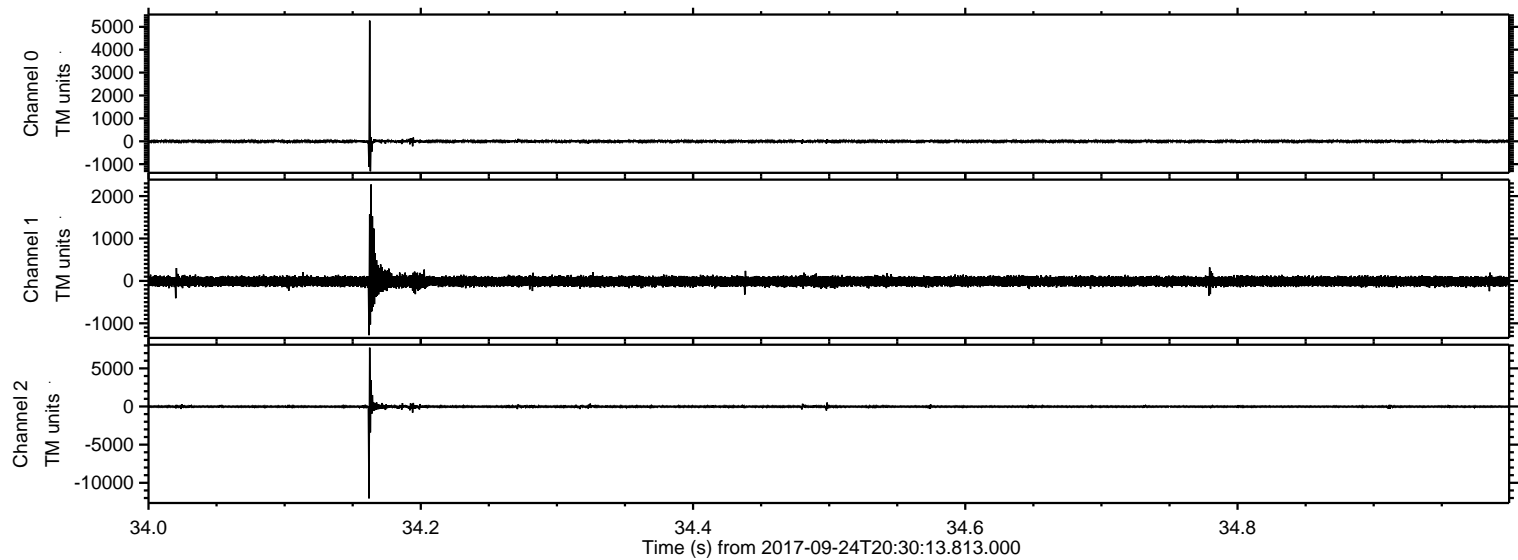

ELMAVAN 3D WAVEFORMS (Measured data sampled at 50 kHz) 51000 packets of 144 samples from 2017-09-24T20:30:13.813.000. Part 109/147

Processed Sun Sep 24 22:38:10 2017 by ELM ver.2012-10-06 from 001__elm20170924_203012__dat00.bin

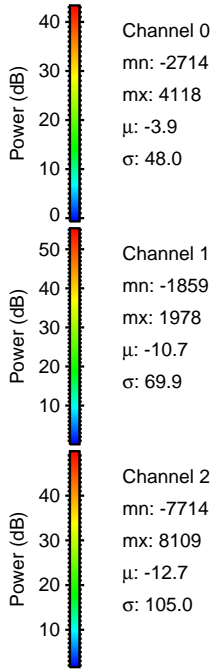
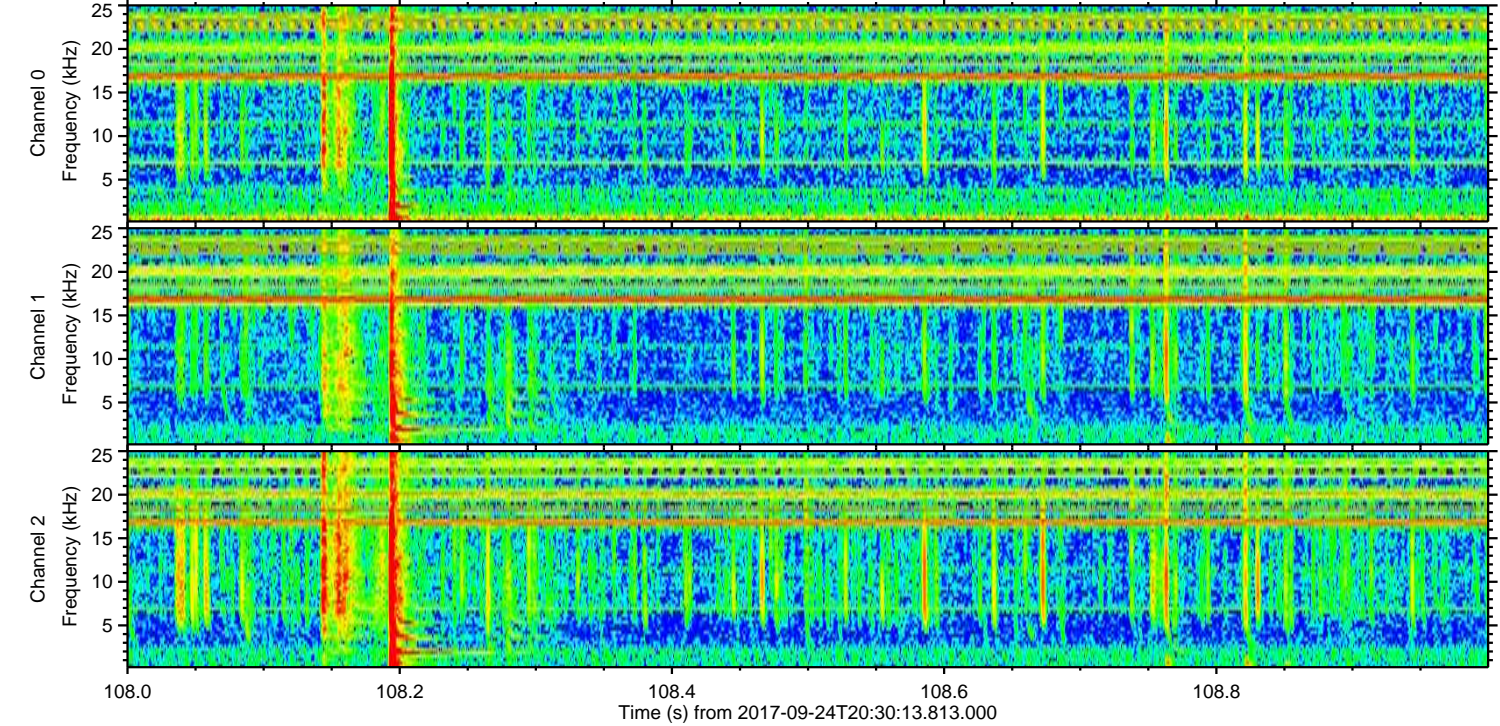
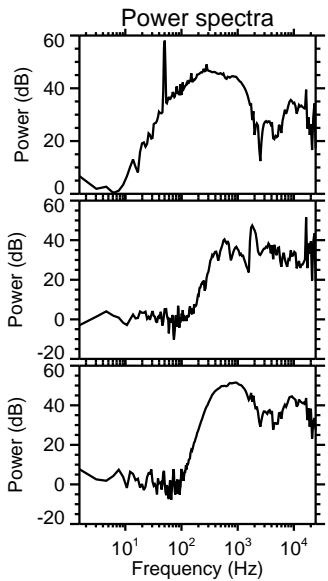
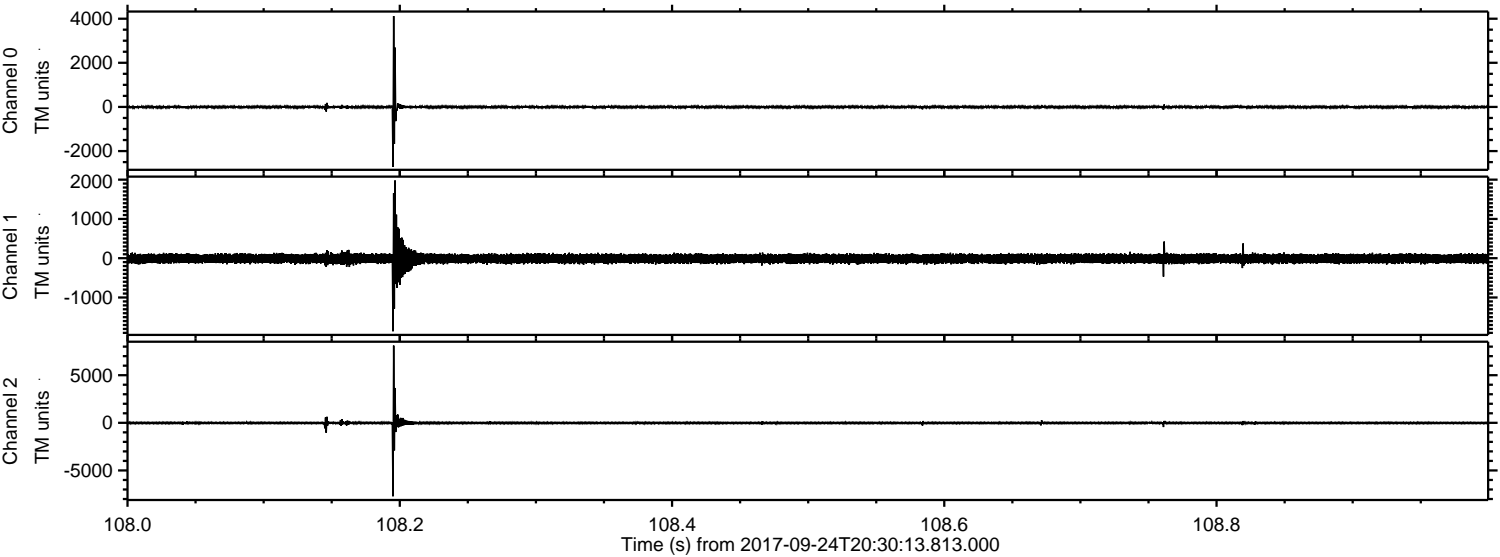

ELMAVAN 3D WAVEFORMS (Measured data sampled at 50 kHz) 51000 packets of 144 samples from 2017-09-24T20:30:13.813.000. Part 43/147

Processed Sun Sep 24 22:38:11 2017 by ELM ver.2012-10-06 from 001__elm20170924_203012__dat00.bin

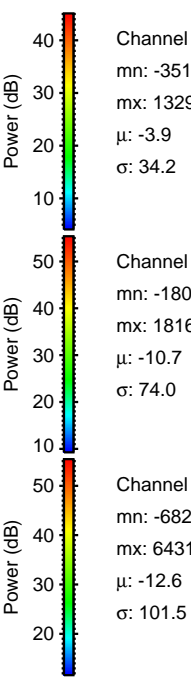
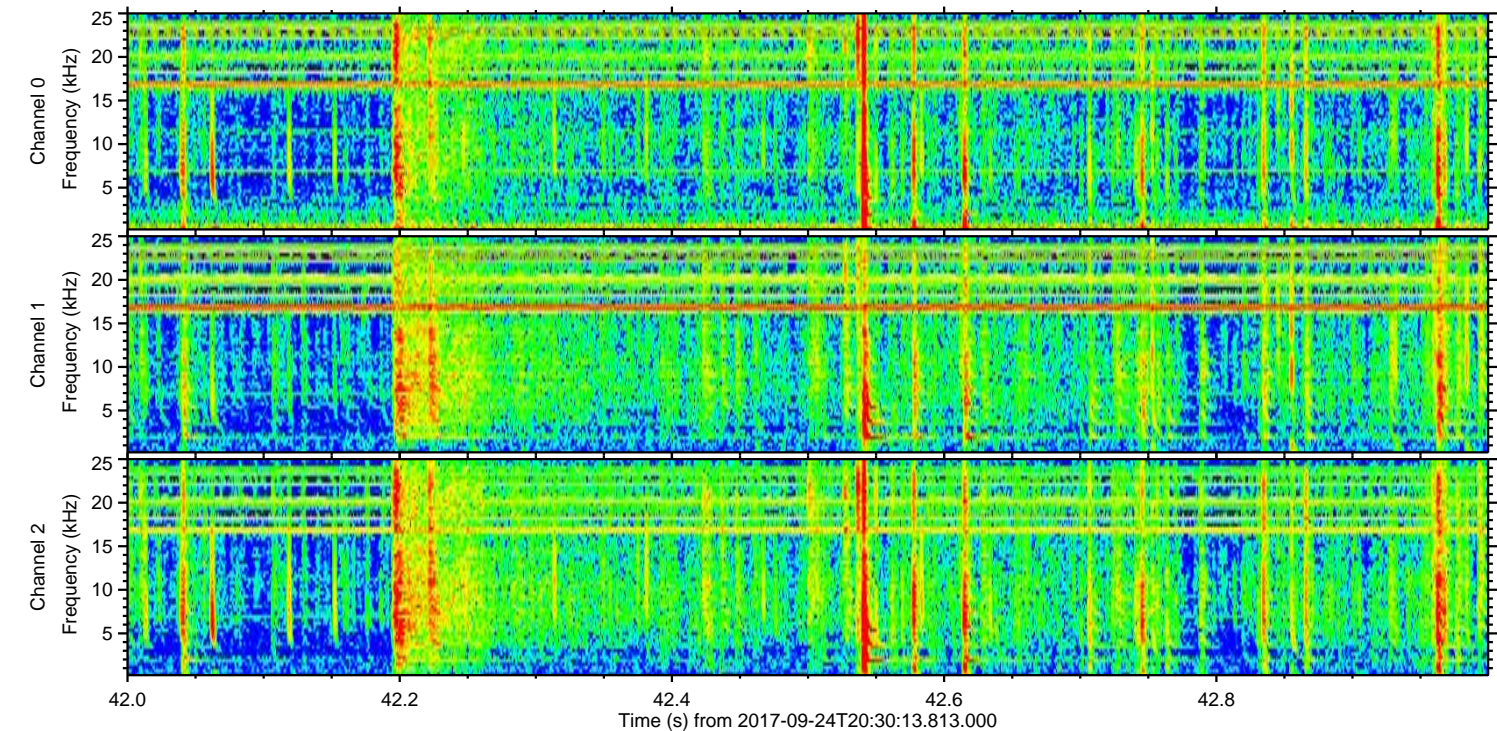
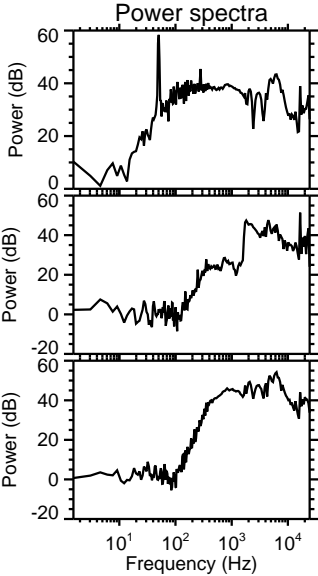
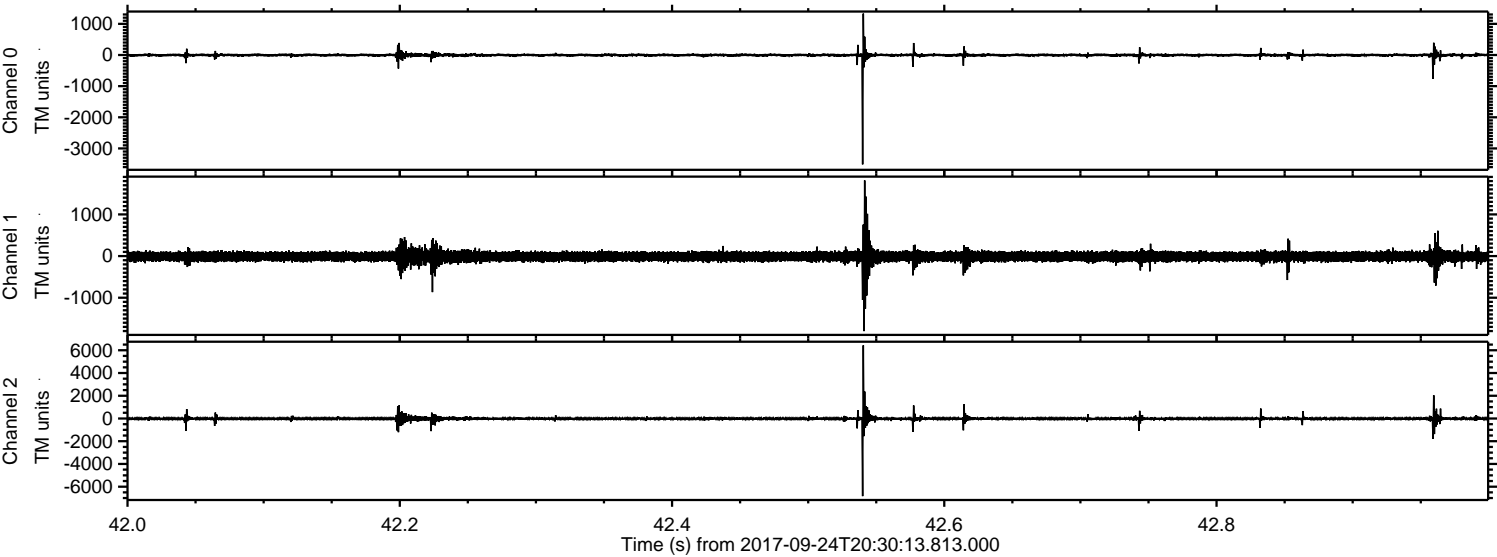

ELMAVAN 3D WAVEFORMS (Measured data sampled at 50 kHz) 51000 packets of 144 samples from 2017-09-24T20:30:13.813.000. Part 141/147

Processed Sun Sep 24 22:38:11 2017 by ELM ver.2012-10-06 from 001__elm20170924_203012__dat00.bin

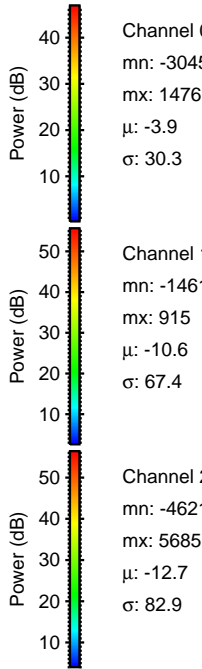
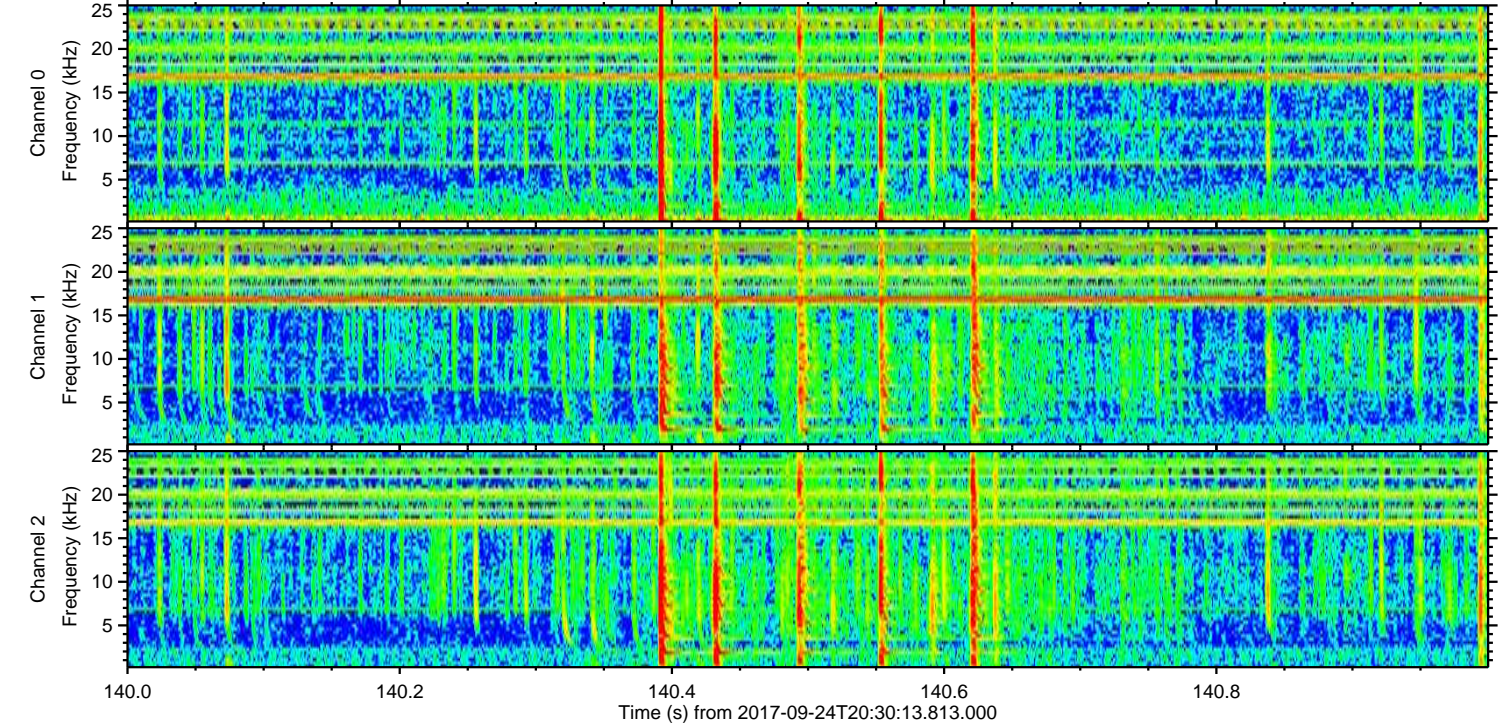
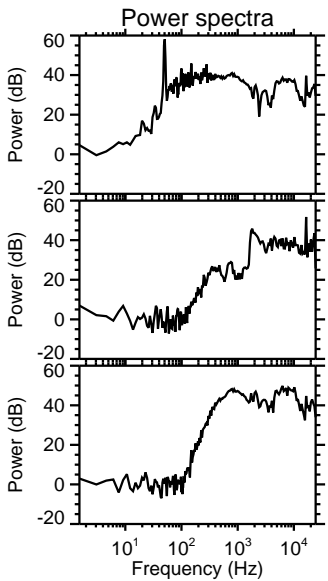
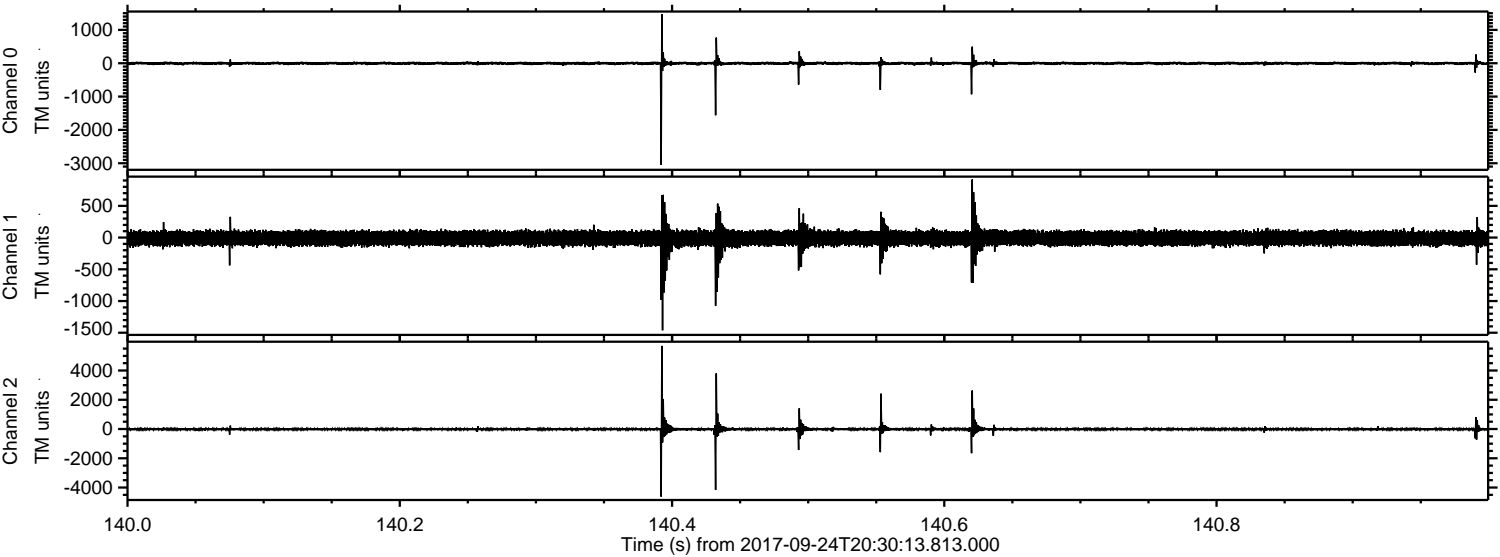

Channel 0
mn: -3045
mx: 1476
 μ : -3.9
 σ : 30.3

Channel 1
mn: -1461
mx: 915
 μ : -10.6
 σ : 67.4

Channel 2
mn: -4621
mx: 5685
 μ : -12.7
 σ : 82.9

Processed Sun Sep 24 22:38:12 2017 by ELM ver.2012-10-06 from 001__elm20170924_203012__dat00.bin

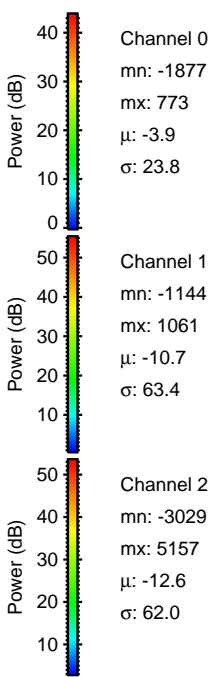
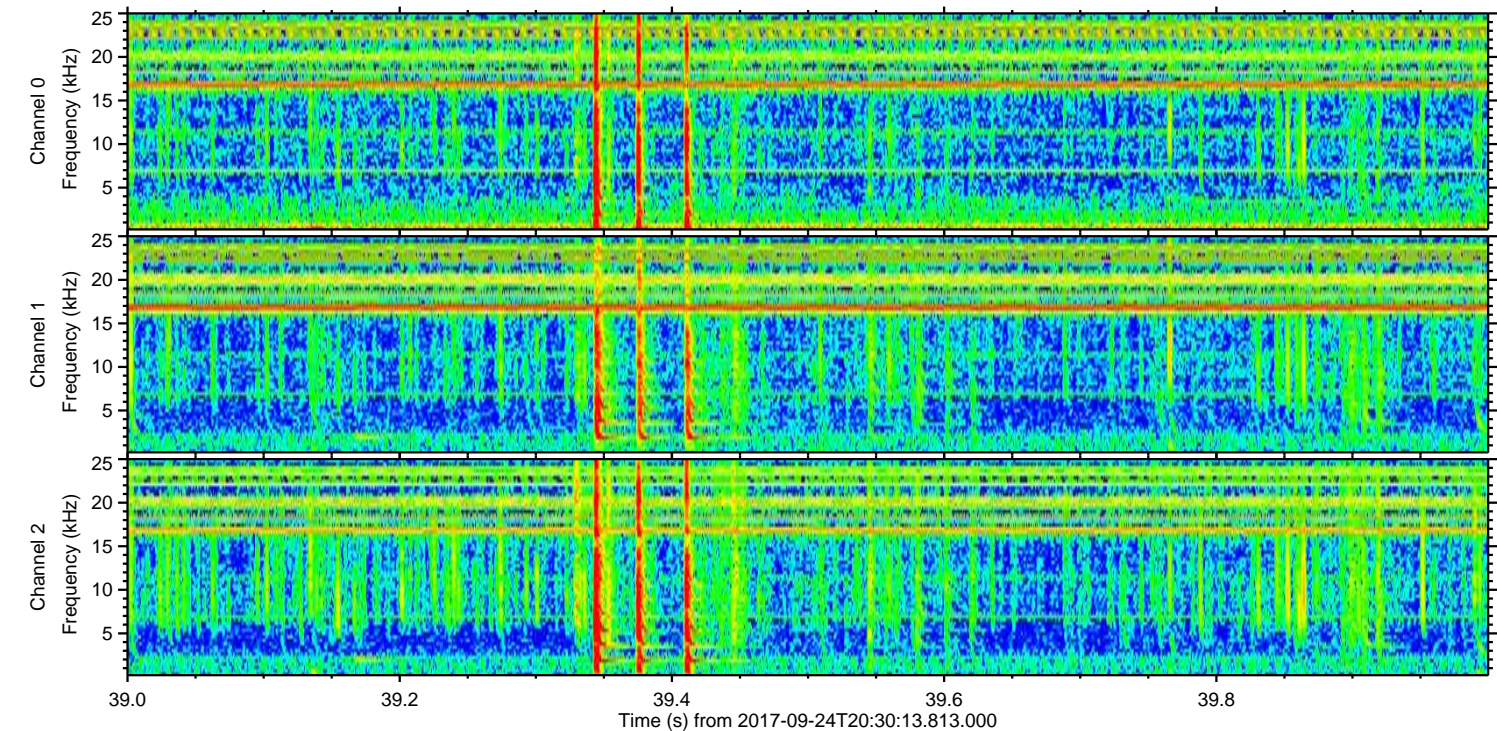
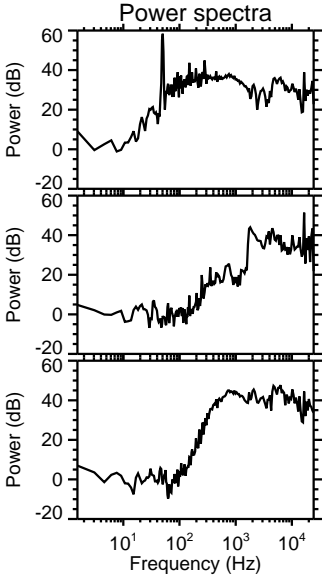
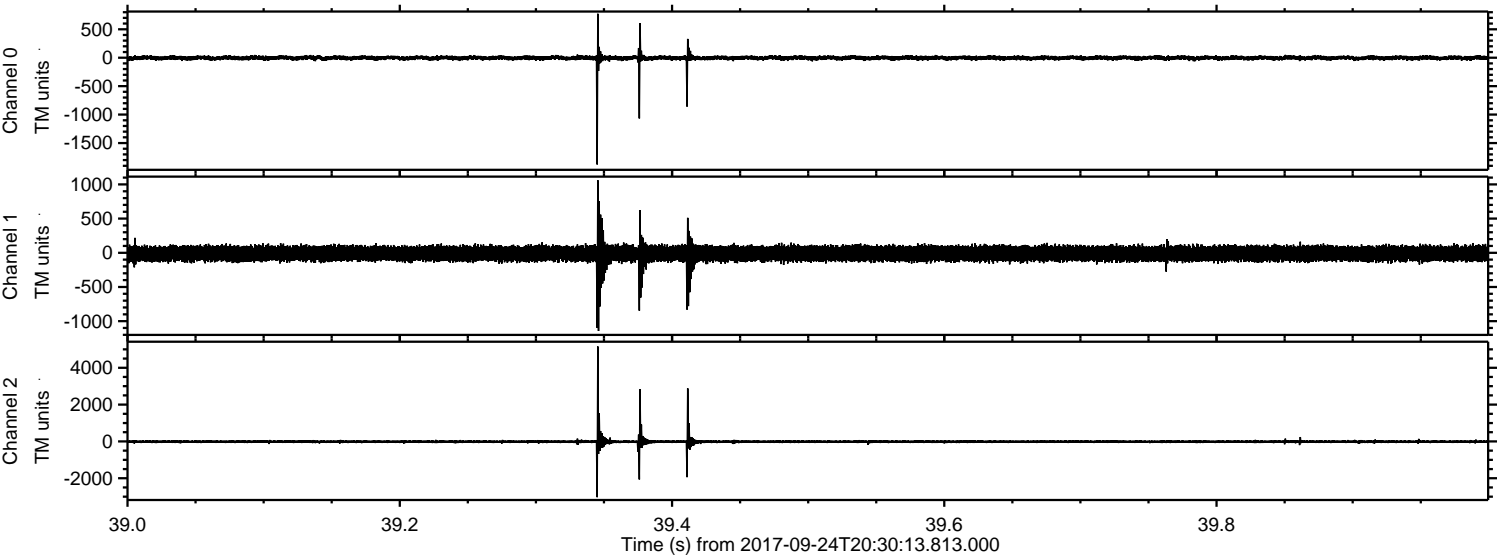

Processed Sun Sep 24 22:38:13 2017 by ELM ver.2012-10-06 from 001__elm20170924_203012__dat00.bin

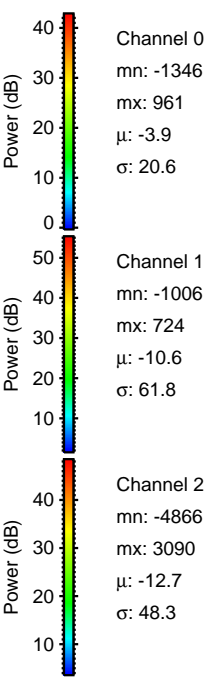
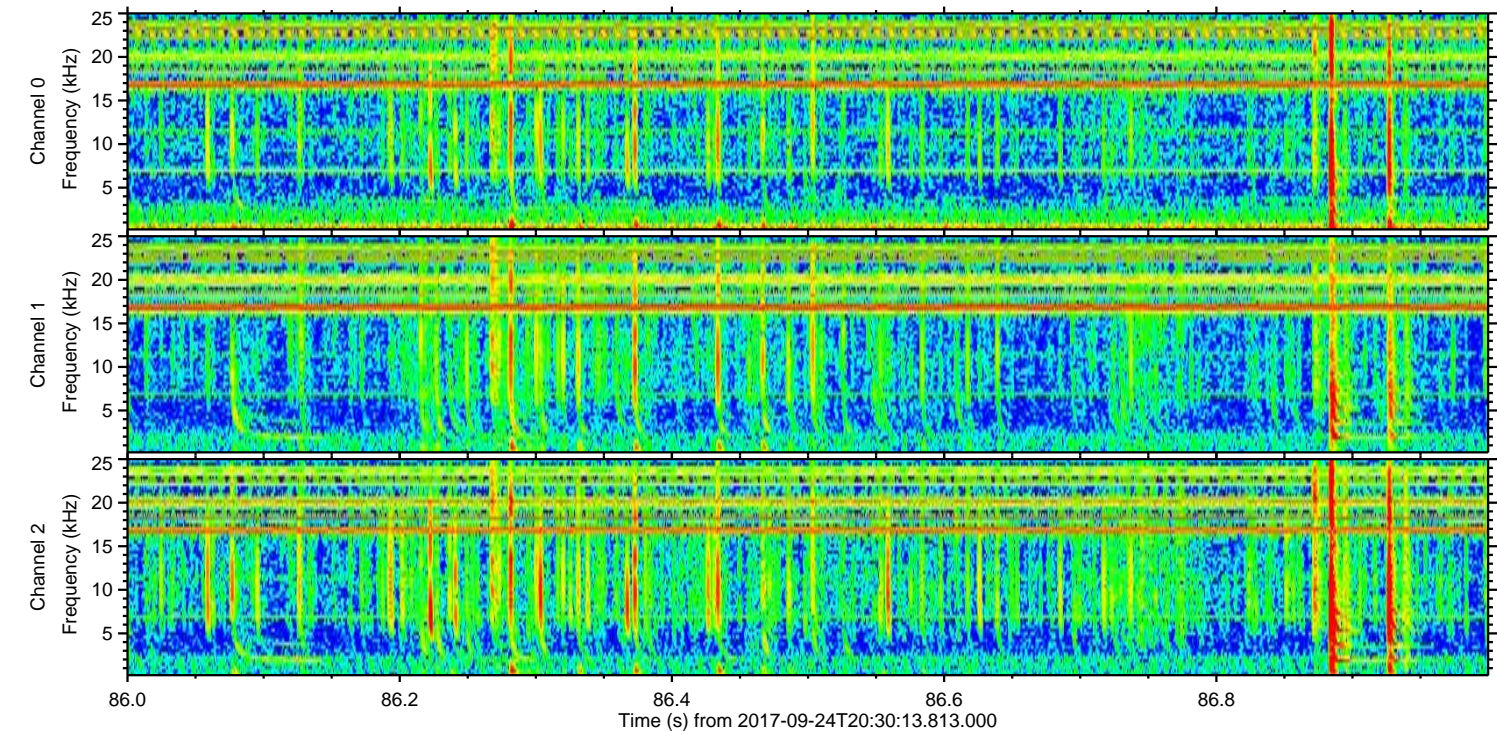
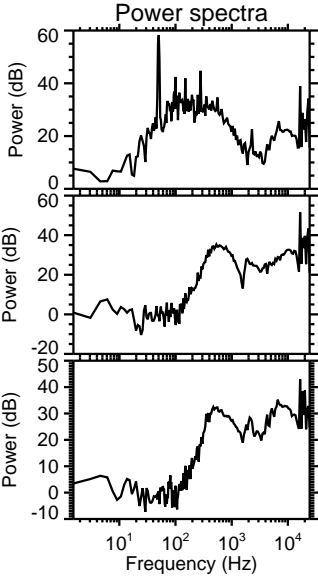
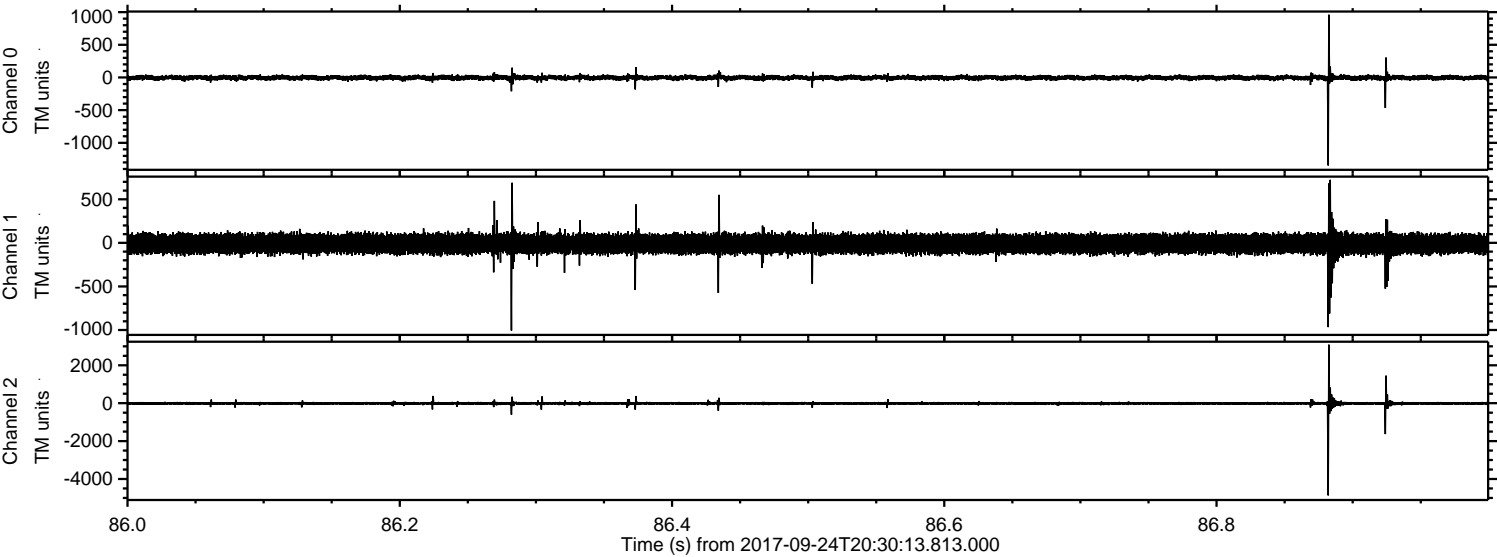

Channel 0
mn: -1346
mx: 961
 μ : -3.9
 σ : 20.6

Channel 1
mn: -1006
mx: 724
 μ : -10.6
 σ : 61.8

Channel 2
mn: -4866
mx: 3090
 μ : -12.7
 σ : 48.3

Processed Sun Sep 24 22:38:13 2017 by ELM ver.2012-10-06 from 001__elm20170924_203012__dat00.bin

