

ELMAVAN 3D WAVEFORMS (Measured data sampled at 50 kHz) 51000 packets of 144 samples from 2017-09-21T03:26:28.943.999.

Processed Thu Sep 21 05:34:35 2017 by ELM ver.2012-10-06 from 001__elm20170921_032627__dat00.bin

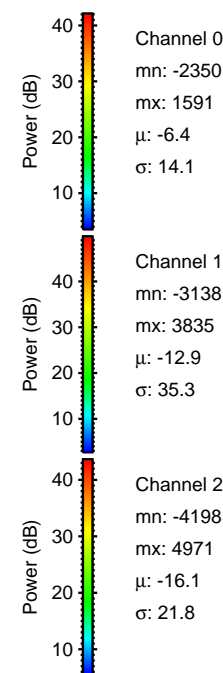

Processed Thu Sep 21 05:34:42 2017 by ELM ver.2012-10-06 from 001__elm20170921_032627__dat00.bin

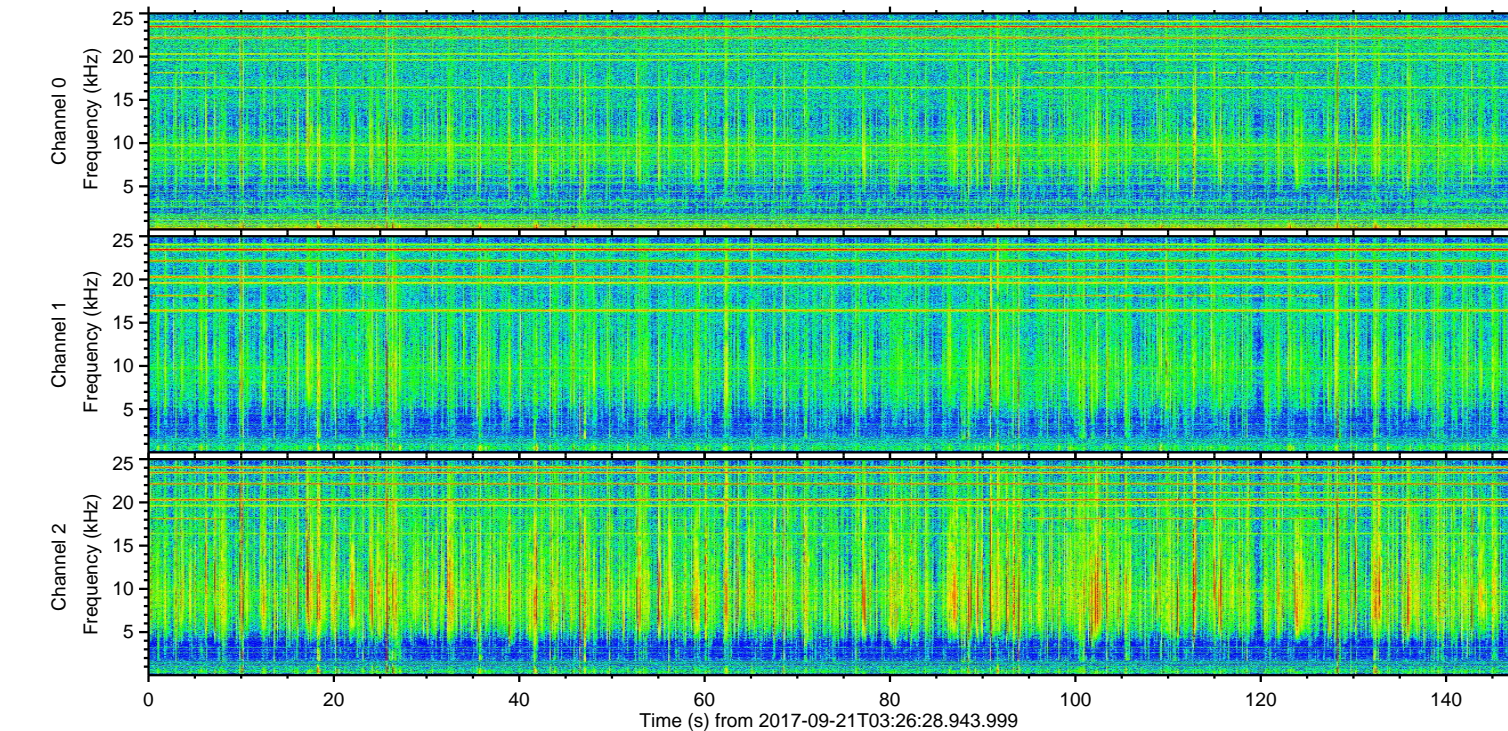
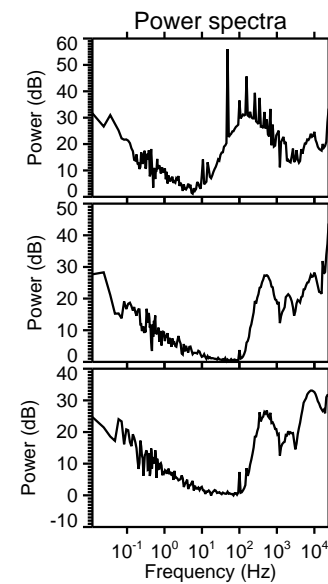
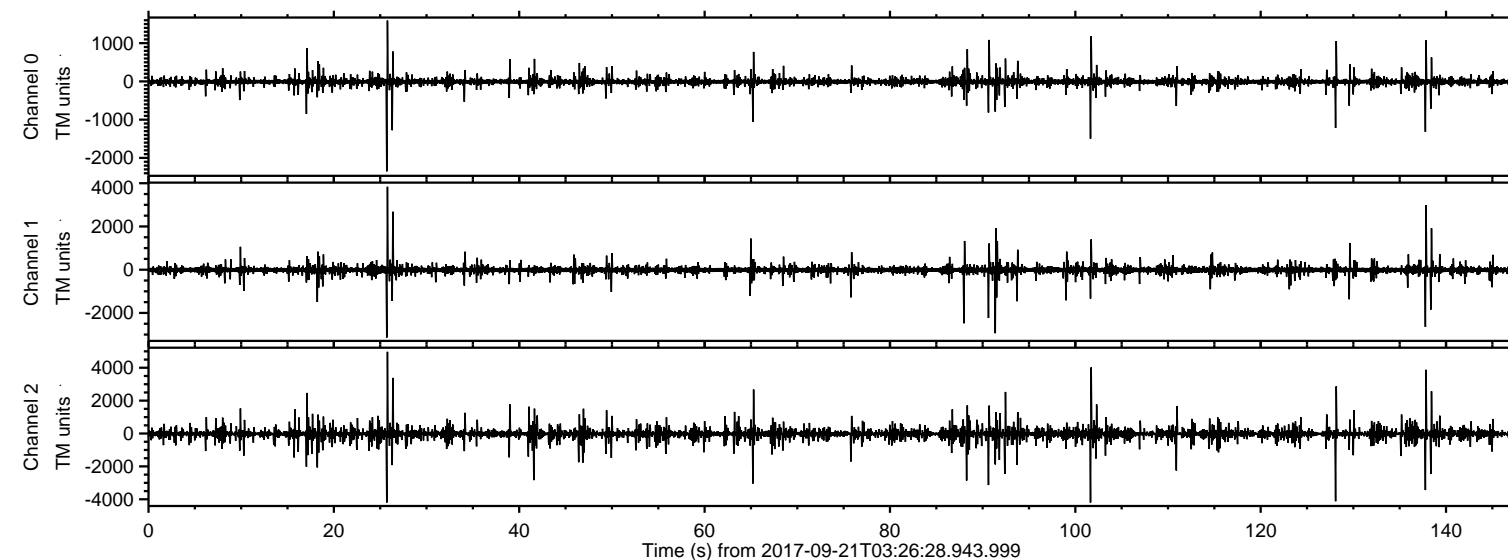
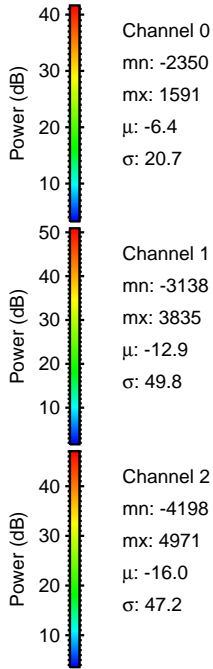
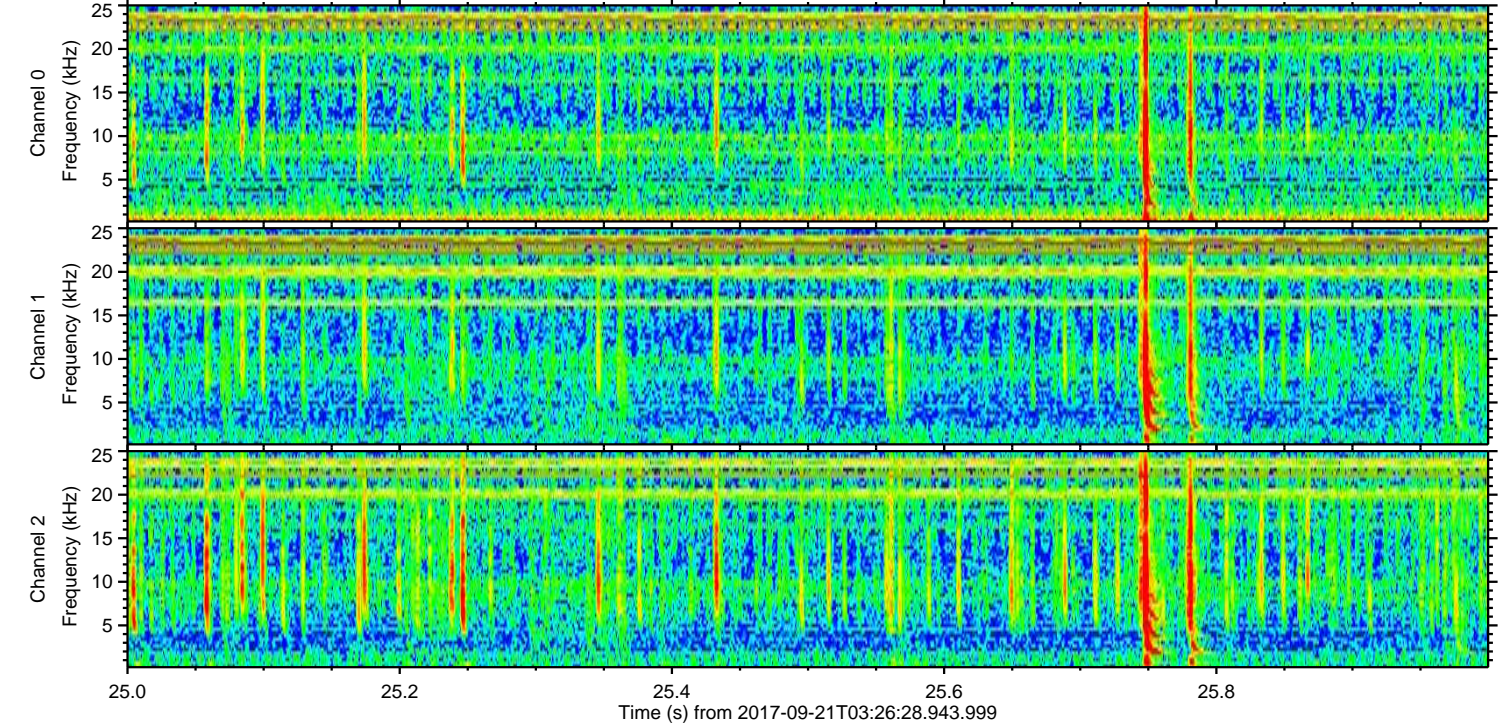
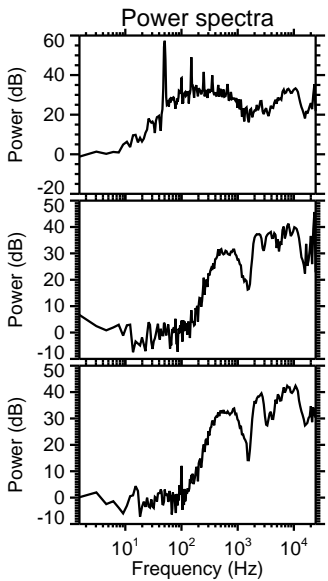
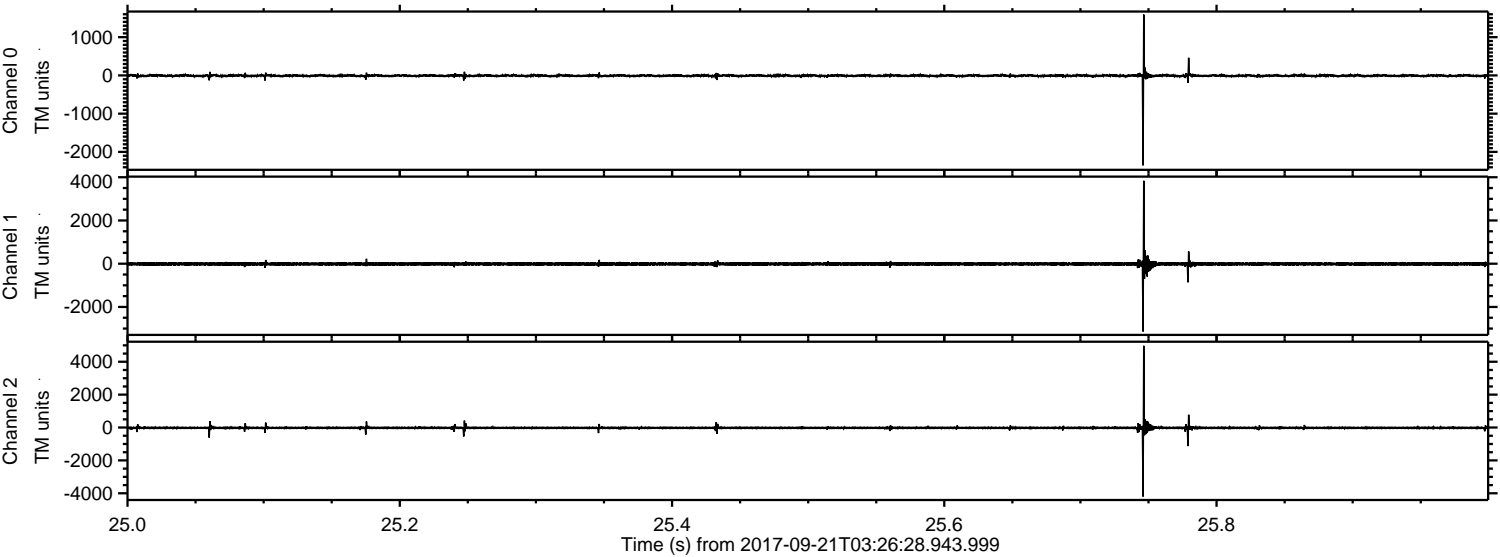

Channel 0
mn: -2350
mx: 1591
 μ : -6.4
 σ : 20.7

Channel 1
mn: -3138
mx: 3835
 μ : -12.9
 σ : 49.8

Channel 2
mn: -4198
mx: 4971
 μ : -16.0
 σ : 47.2

ELMAVAN 3D WAVEFORMS (Measured data sampled at 50 kHz) 51000 packets of 144 samples from 2017-09-21T03:26:28.943.999. Part 102/147

Processed Thu Sep 21 05:34:42 2017 by ELM ver.2012-10-06 from 001__elm20170921_032627__dat00.bin

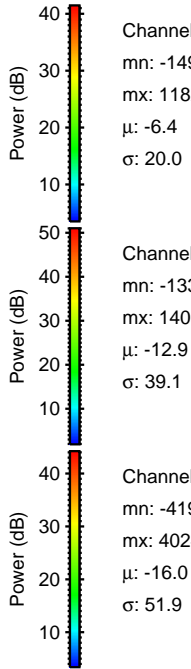
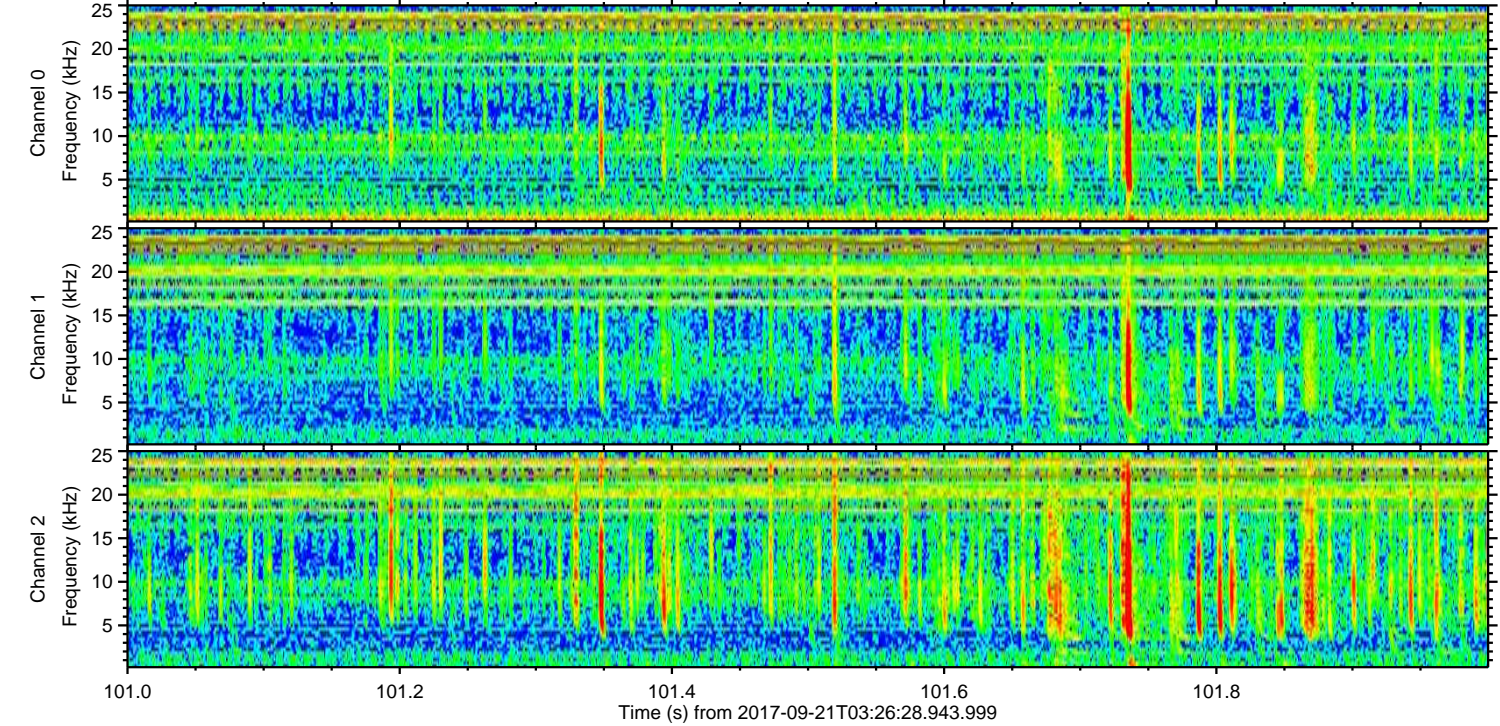
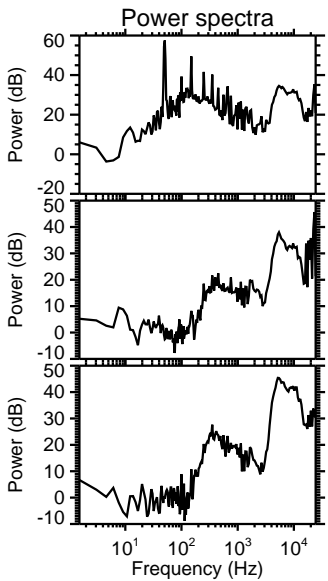
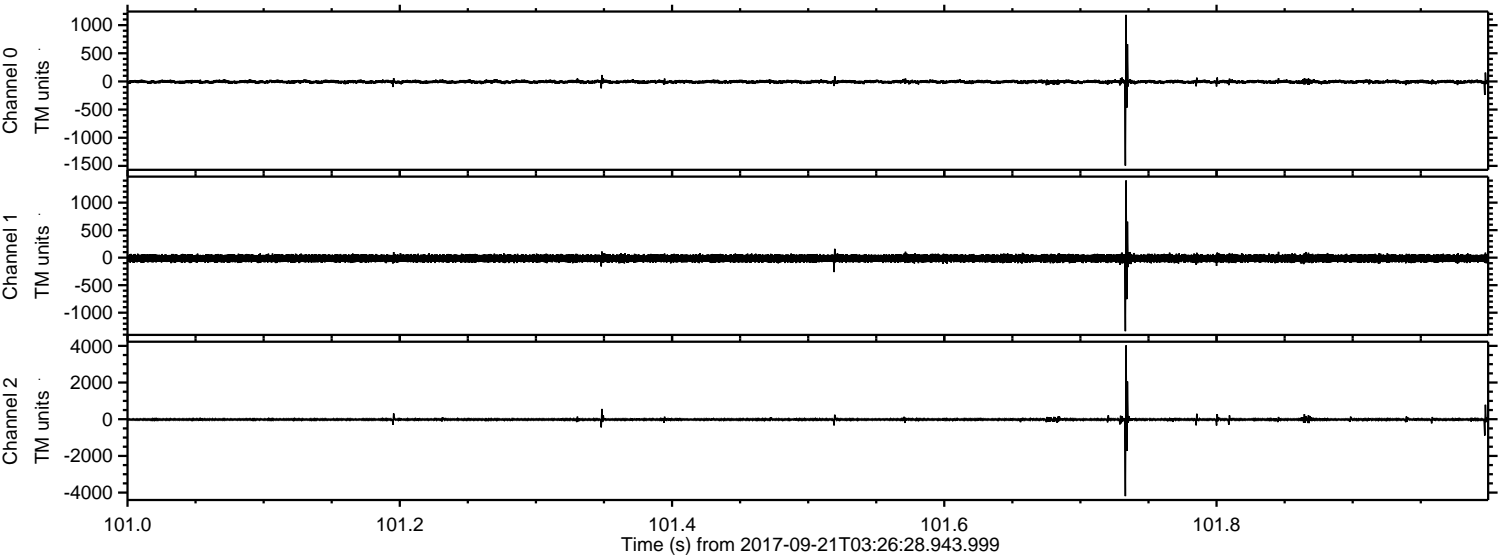

Channel 0
mn: -1495
mx: 1182
 μ : -6.4
 σ : 20.0

Channel 1
mn: -1337
mx: 1403
 μ : -12.9
 σ : 39.1

Channel 2
mn: -4195
mx: 4024
 μ : -16.0
 σ : 51.9

ELMAVAN 3D WAVEFORMS (Measured data sampled at 50 kHz) 51000 packets of 144 samples from 2017-09-21T03:26:28.943.999. Part 129/147

Processed Thu Sep 21 05:34:43 2017 by ELM ver.2012-10-06 from 001__elm20170921_032627__dat00.bin

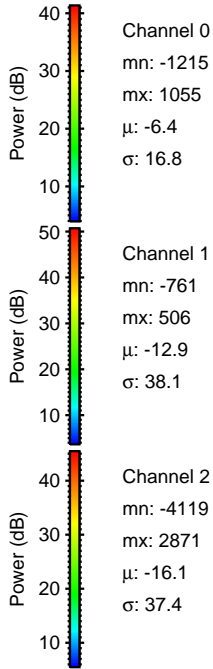
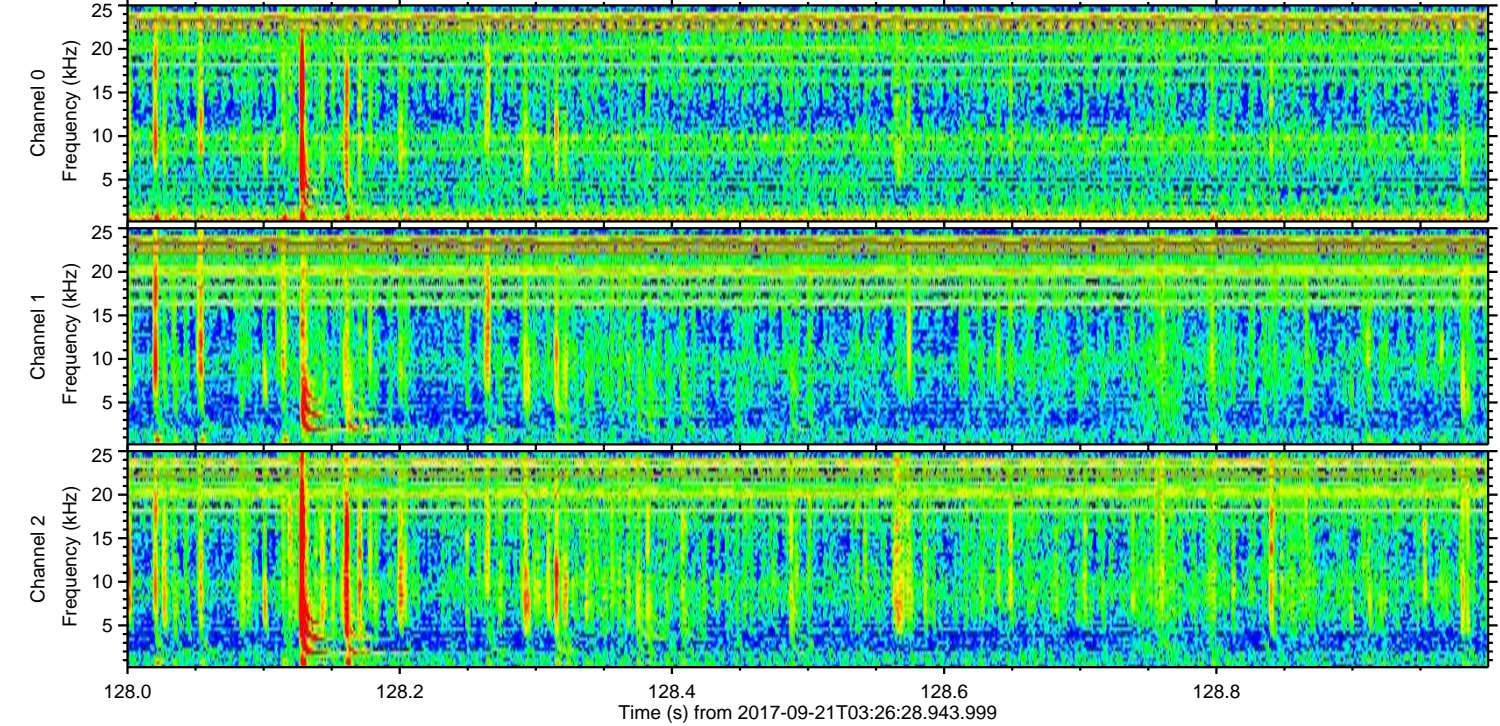
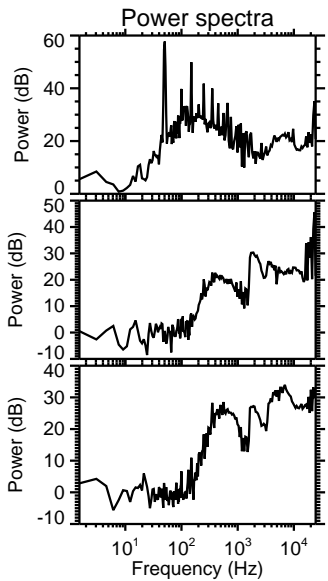
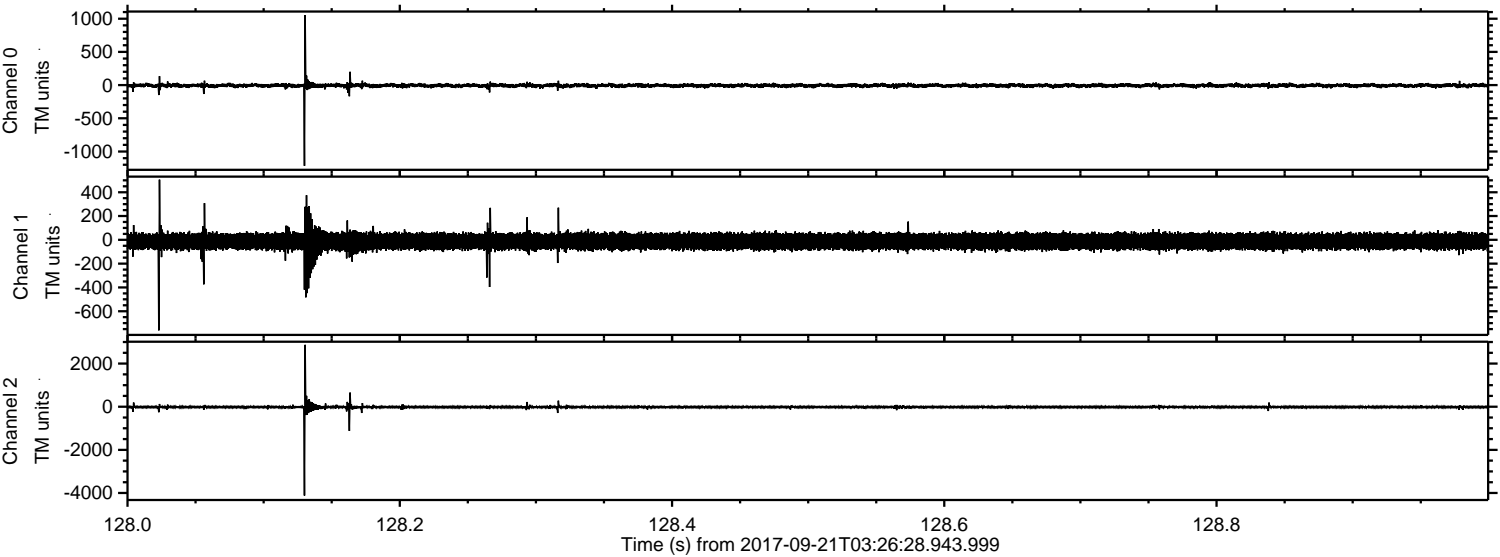

Channel 0
mn: -1215
mx: 1055
 μ : -6.4
 σ : 16.8

Channel 1
mn: -761
mx: 506
 μ : -12.9
 σ : 38.1

Channel 2
mn: -4119
mx: 2871
 μ : -16.1
 σ : 37.4

ELMAVAN 3D WAVEFORMS (Measured data sampled at 50 kHz) 51000 packets of 144 samples from 2017-09-21T03:26:28.943.999. Part 138/147

Processed Thu Sep 21 05:34:44 2017 by ELM ver.2012-10-06 from 001__elm20170921_032627__dat00.bin

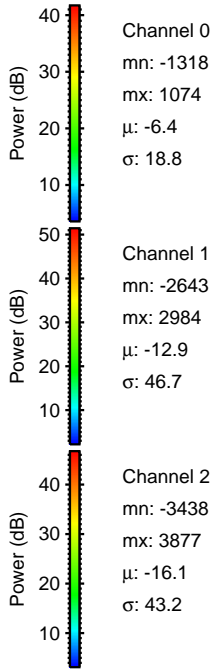
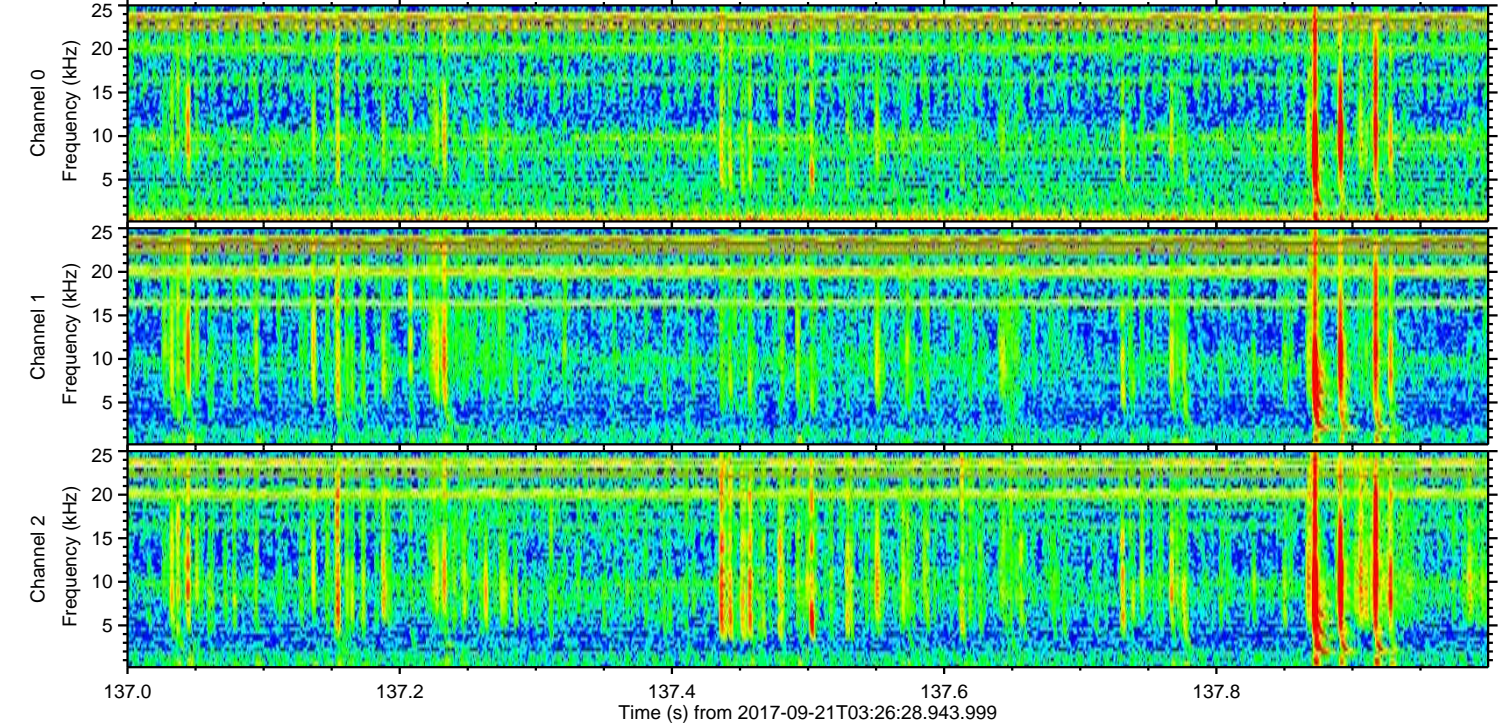
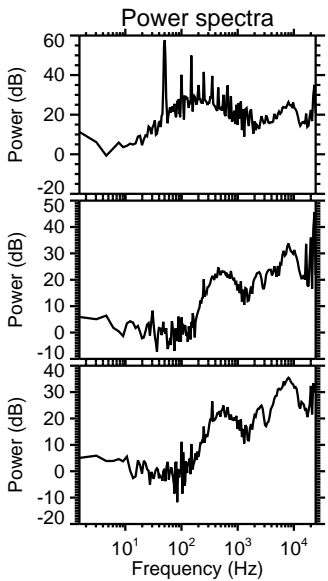
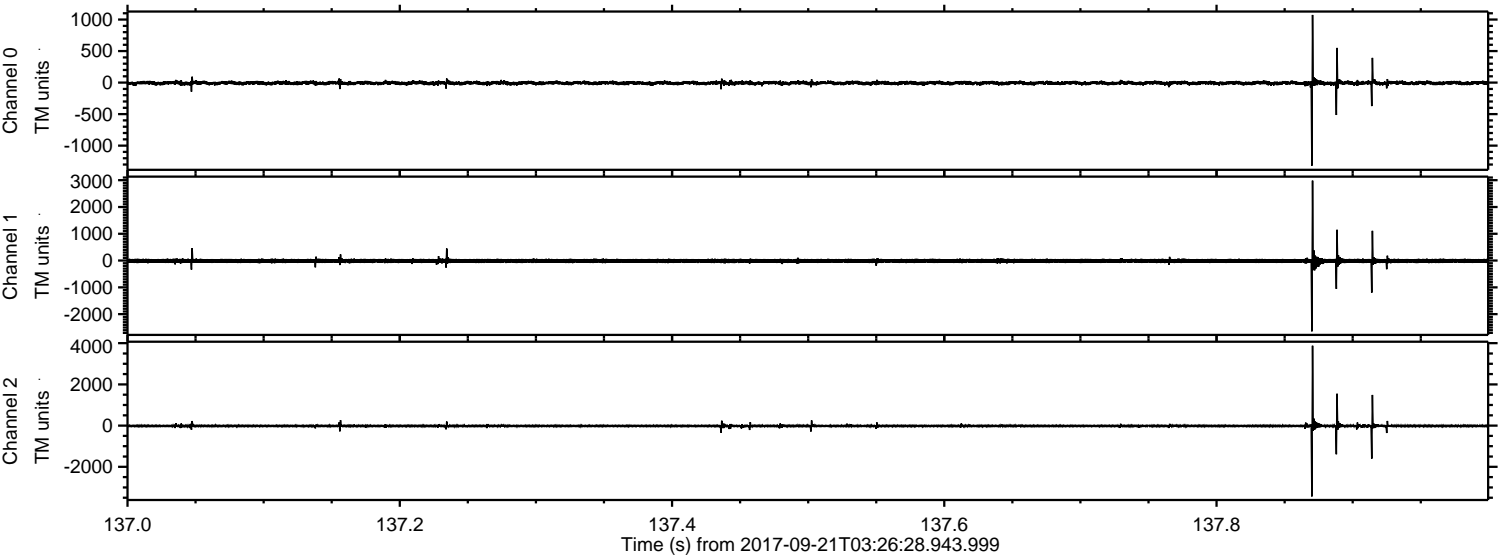

Processed Thu Sep 21 05:34:45 2017 by ELM ver.2012-10-06 from 001__elm20170921_032627__dat00.bin

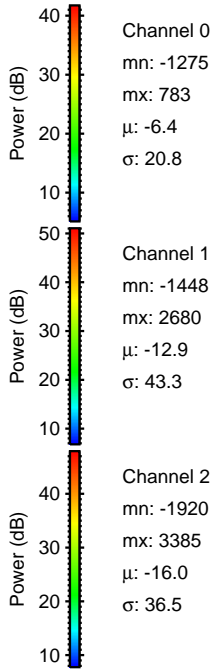
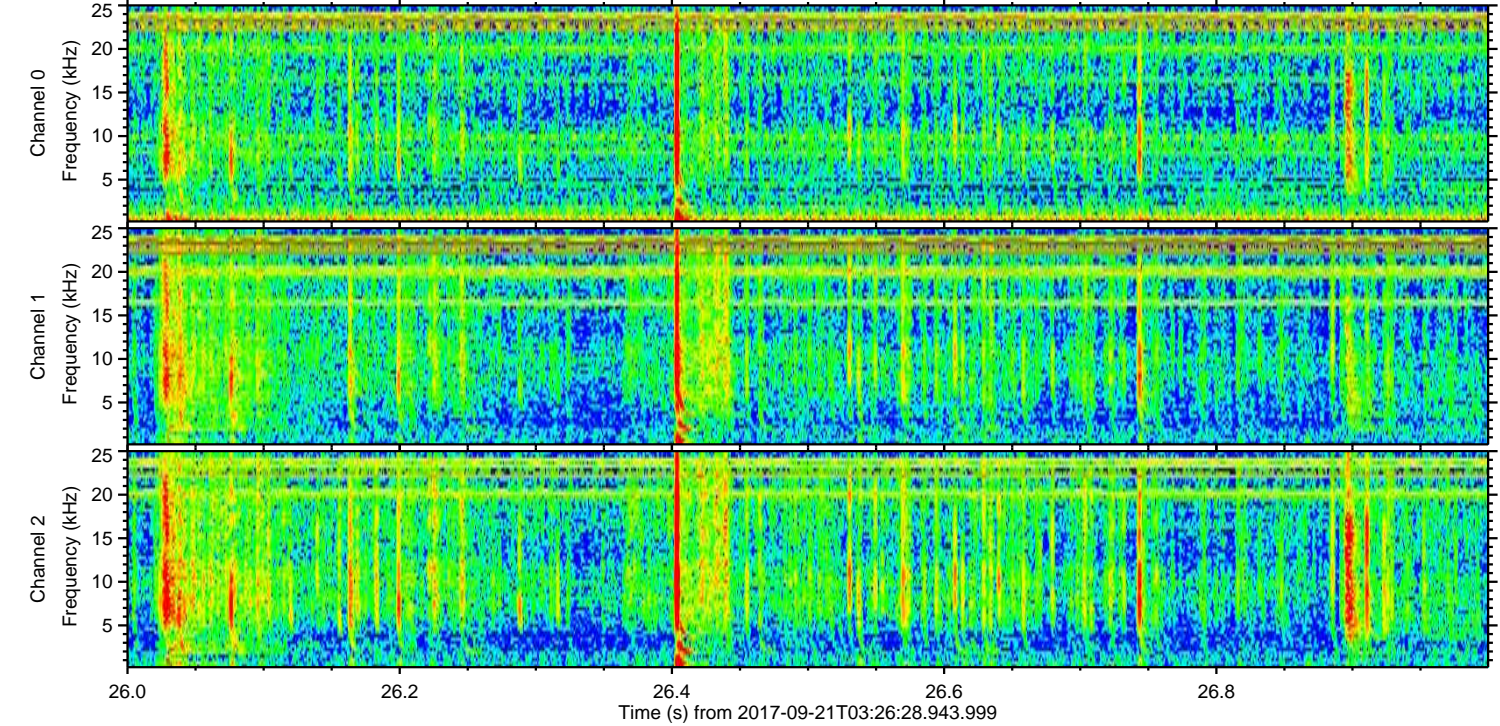
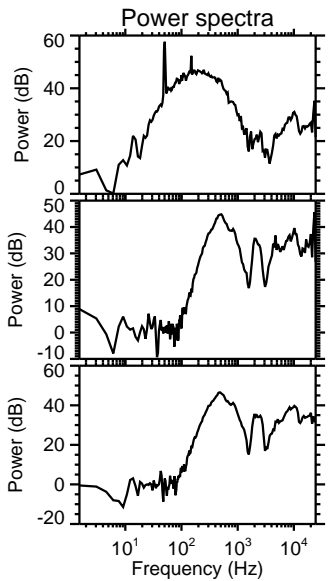
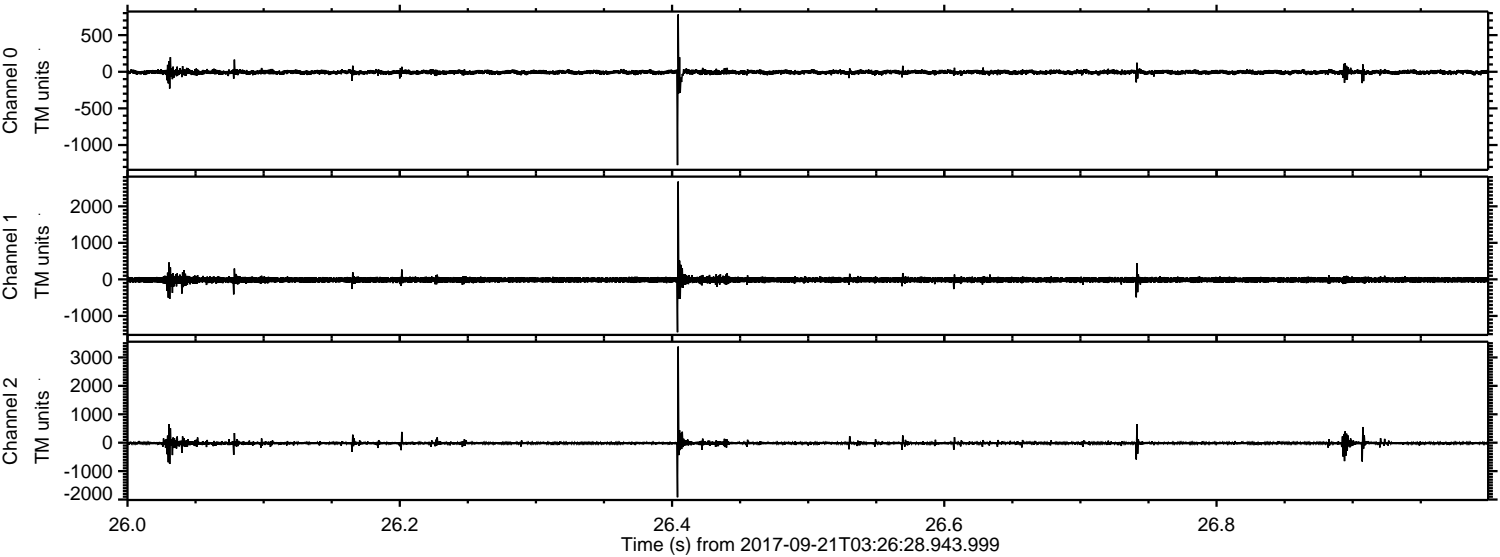

Processed Thu Sep 21 05:34:45 2017 by ELM ver.2012-10-06 from 001__elm20170921_032627__dat00.bin

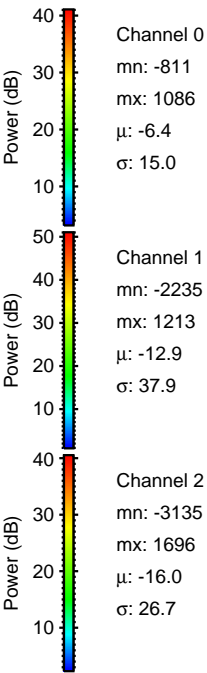
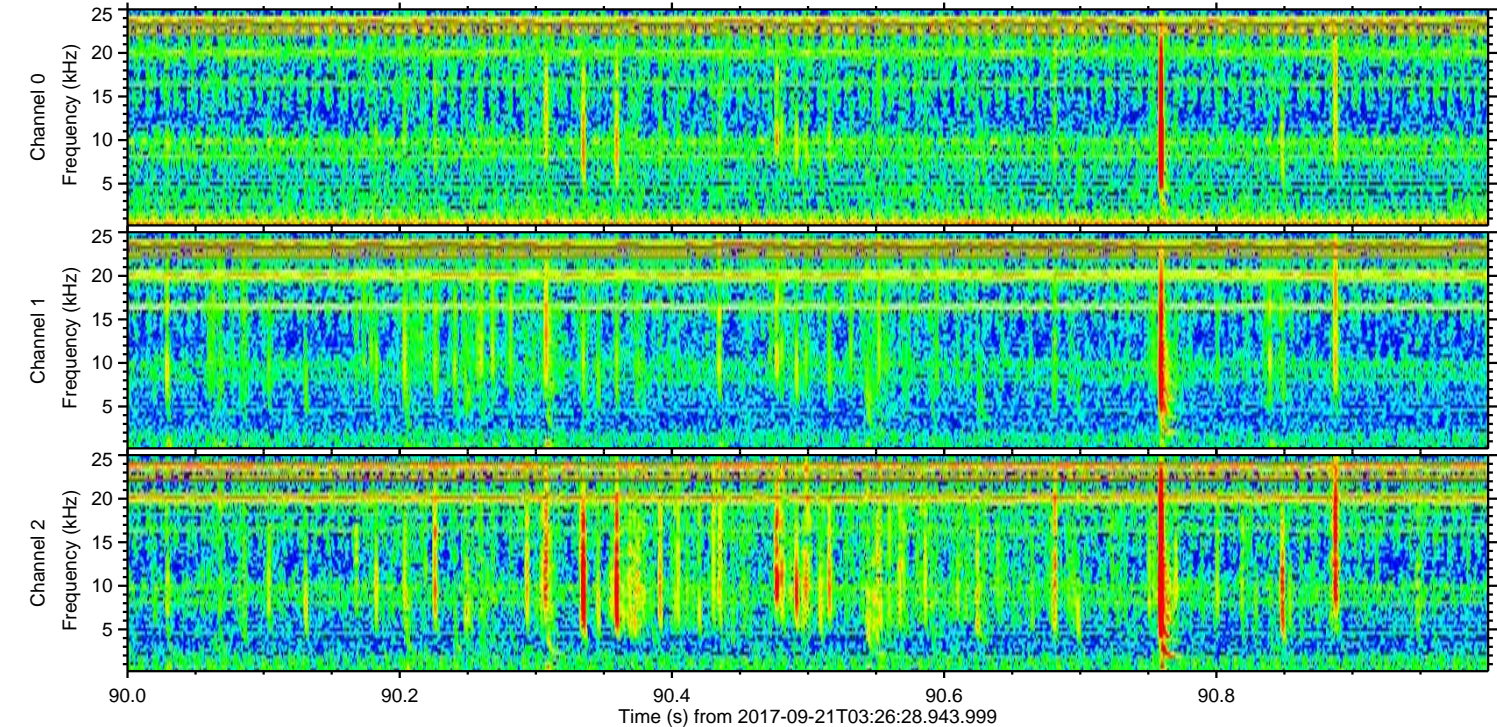
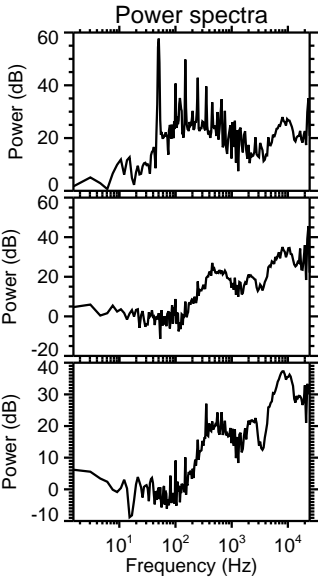
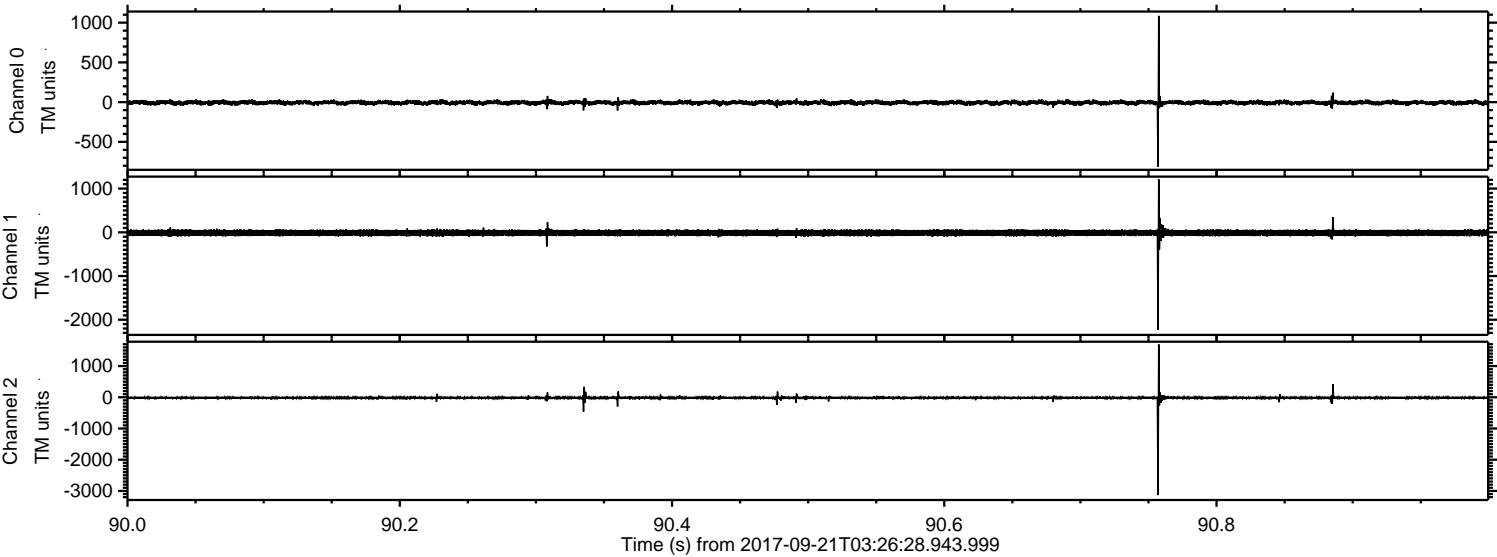

Processed Thu Sep 21 05:34:46 2017 by ELM ver.2012-10-06 from 001__elm20170921_032627__dat00.bin

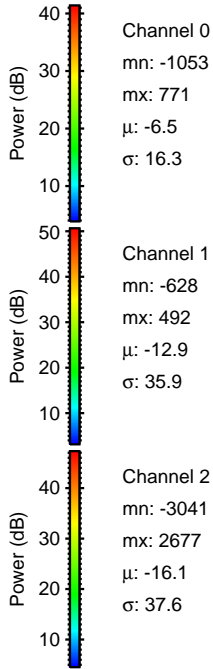
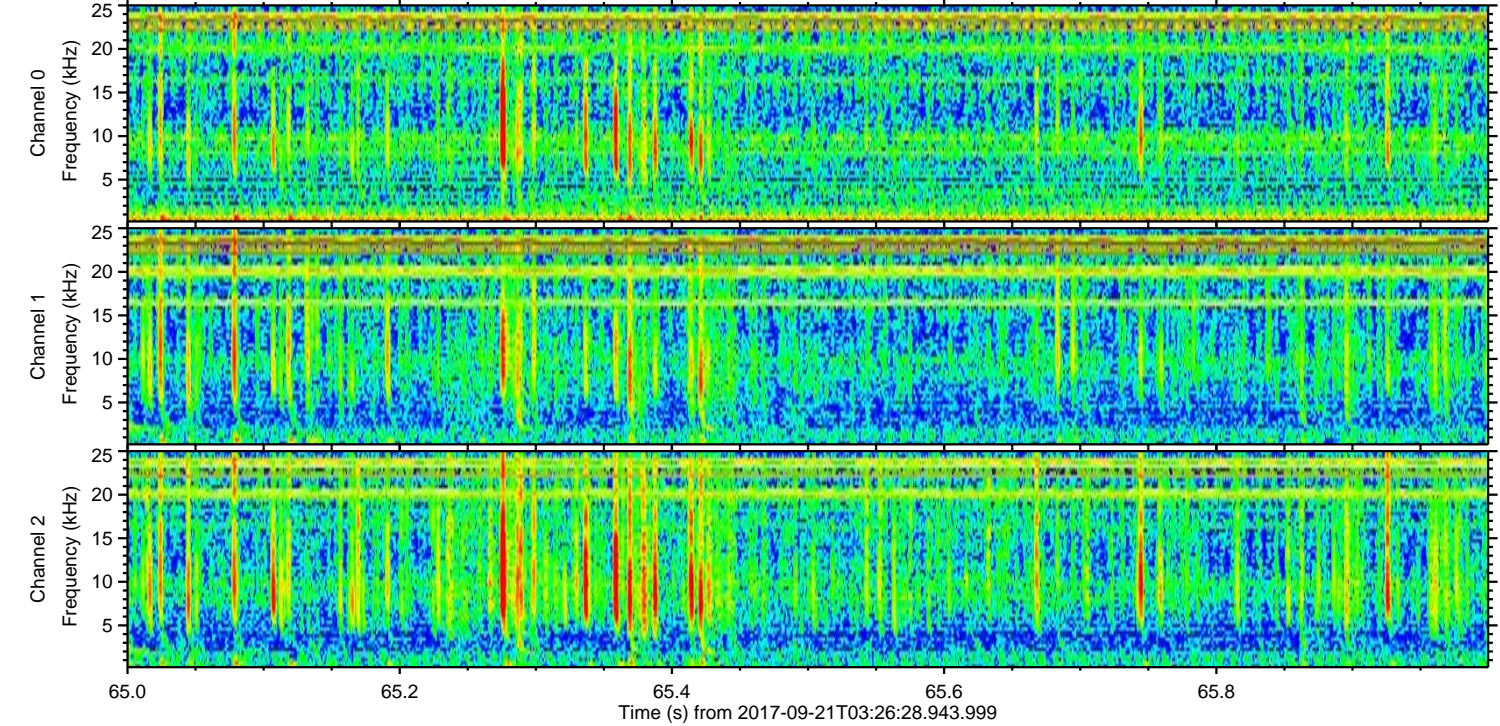
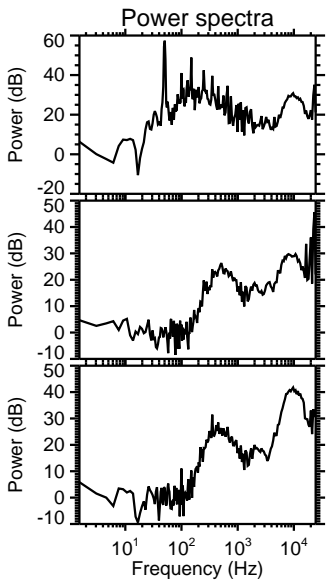
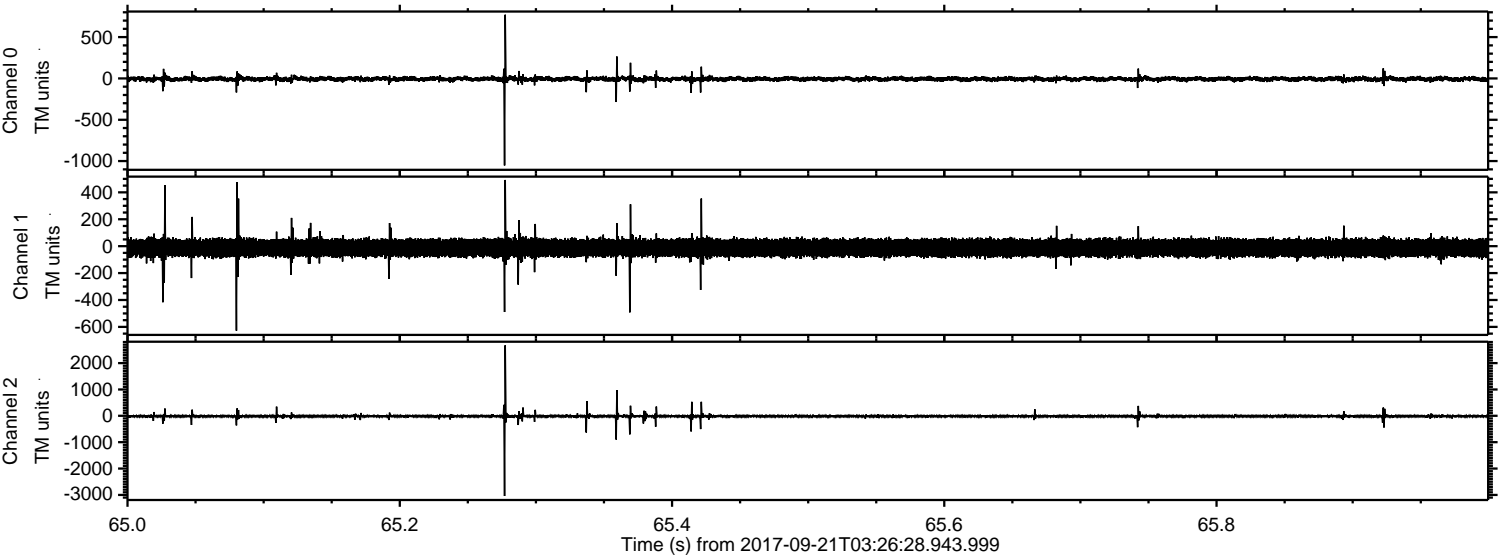

Channel 0
mn: -1053
mx: 771
 μ : -6.5
 σ : 16.3

Channel 1
mn: -628
mx: 492
 μ : -12.9
 σ : 35.9

Channel 2
mn: -3041
mx: 2677
 μ : -16.1
 σ : 37.6

Processed Thu Sep 21 05:34:47 2017 by ELM ver.2012-10-06 from 001__elm20170921_032627__dat00.bin

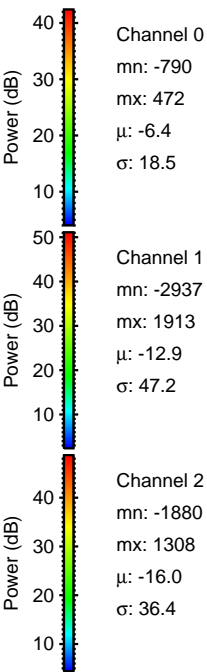
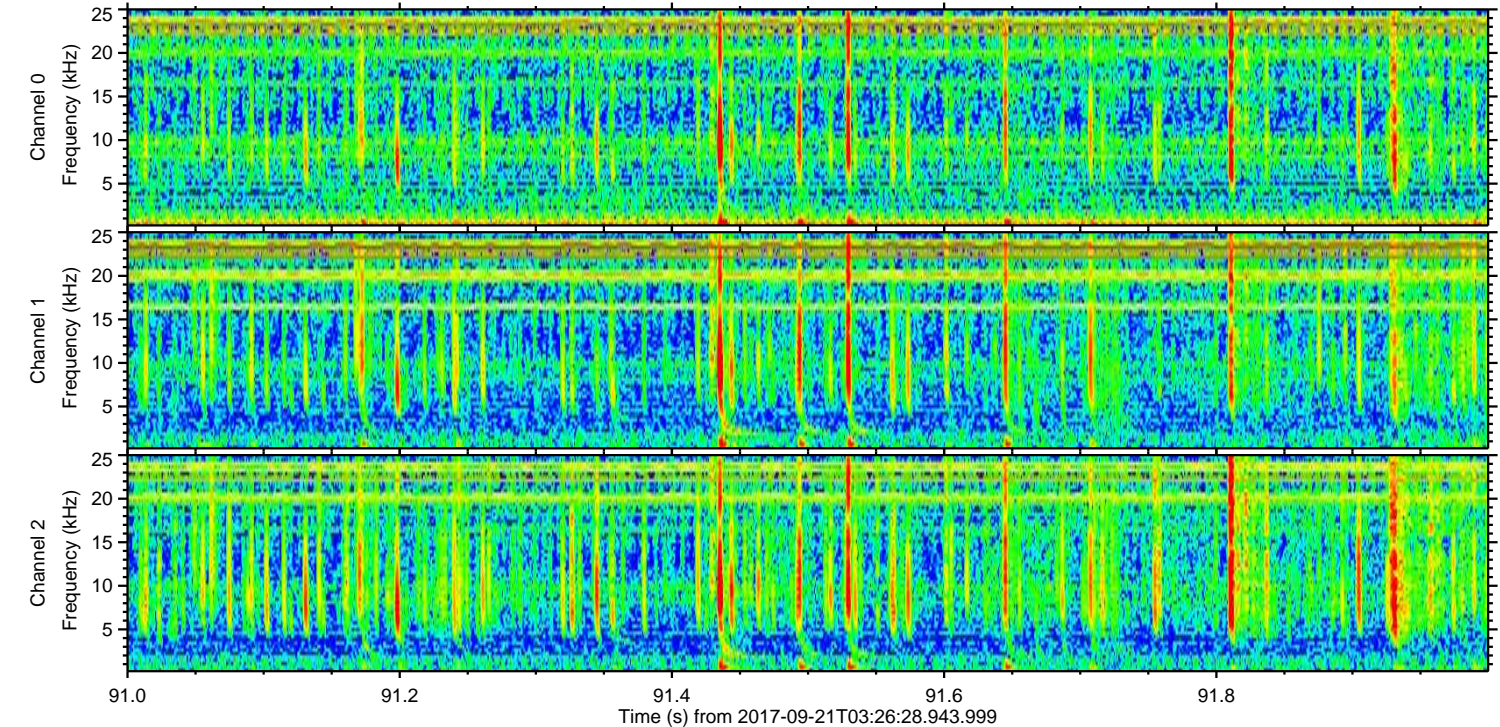
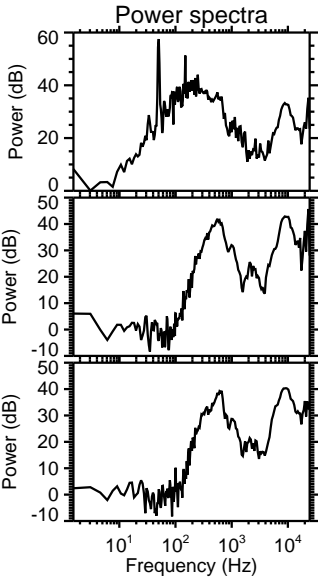
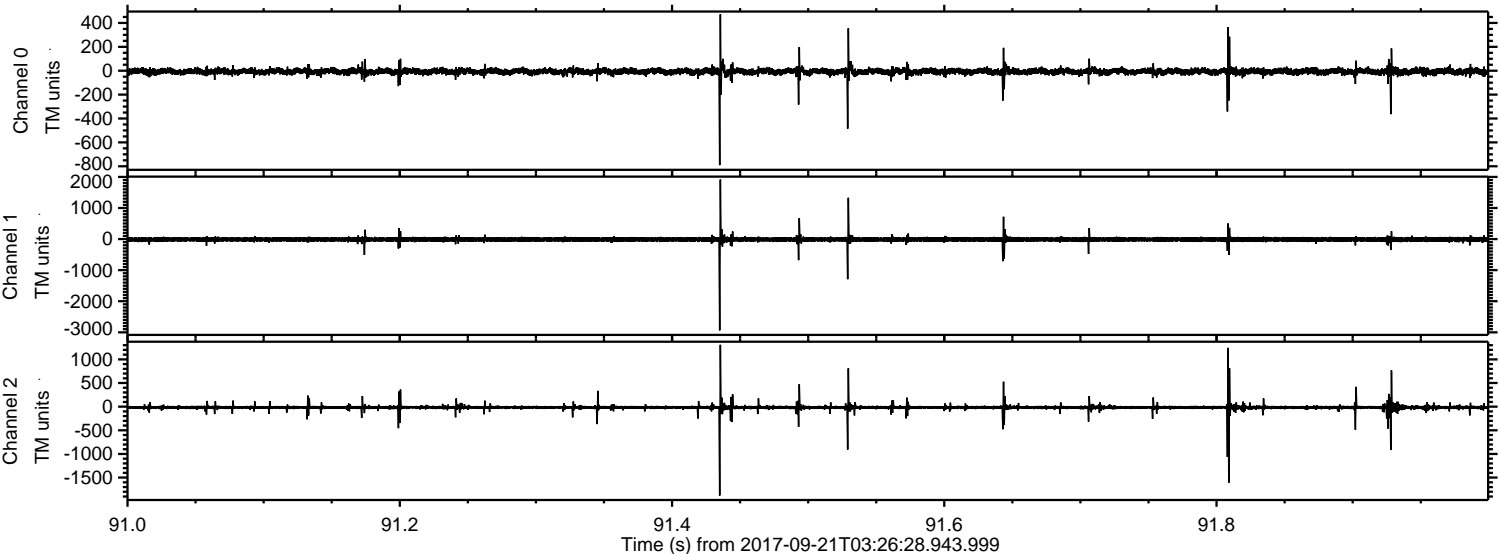

Processed Thu Sep 21 05:34:47 2017 by ELM ver.2012-10-06 from 001__elm20170921_032627__dat00.bin

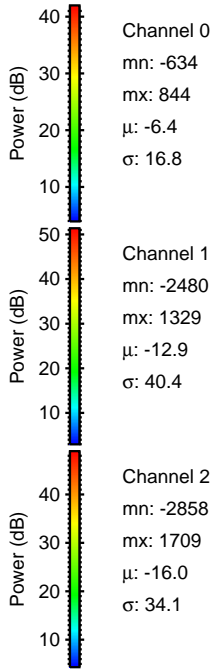
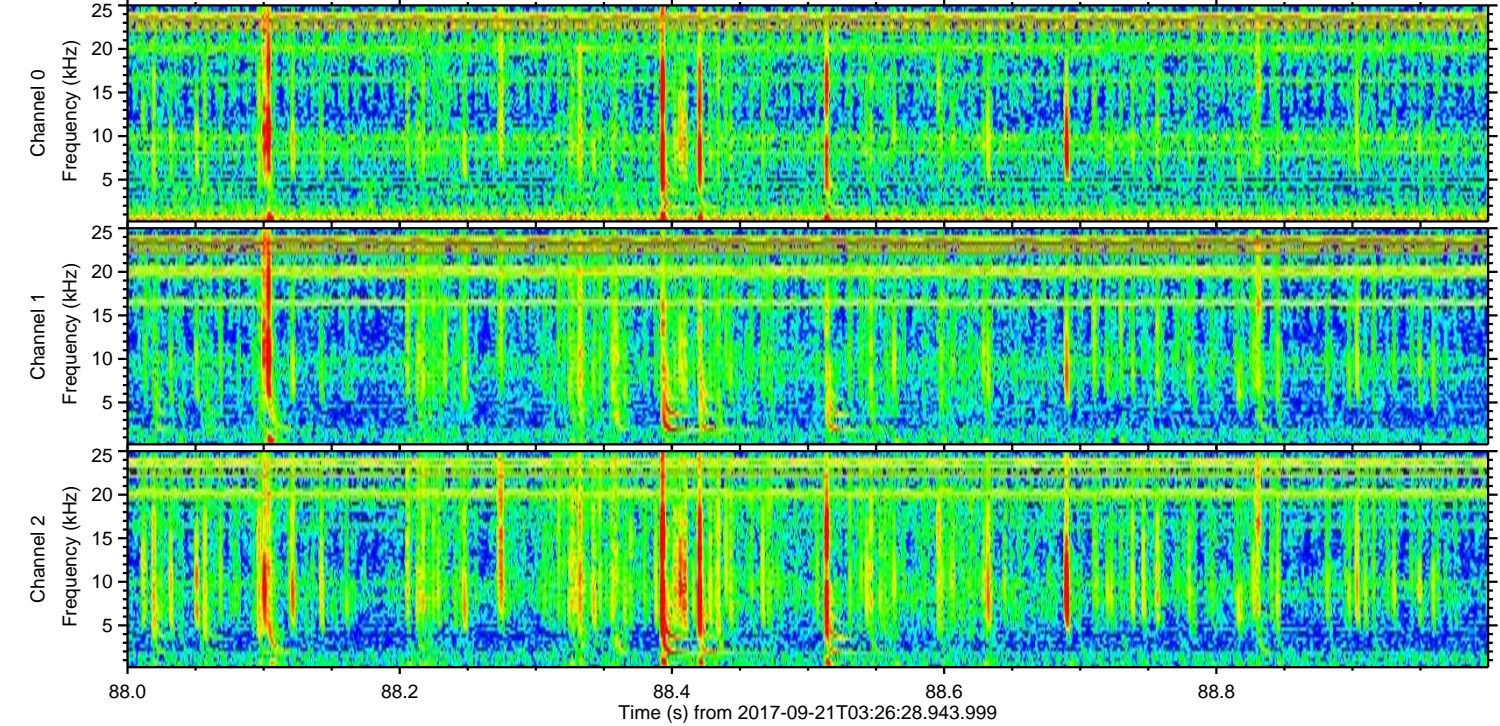
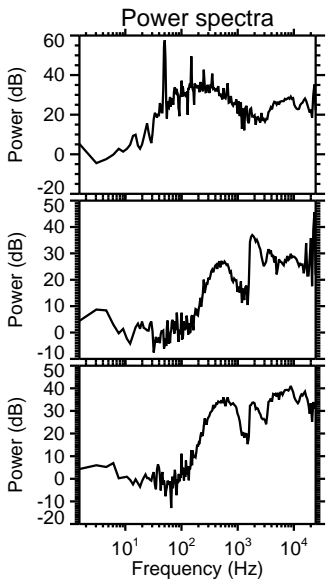
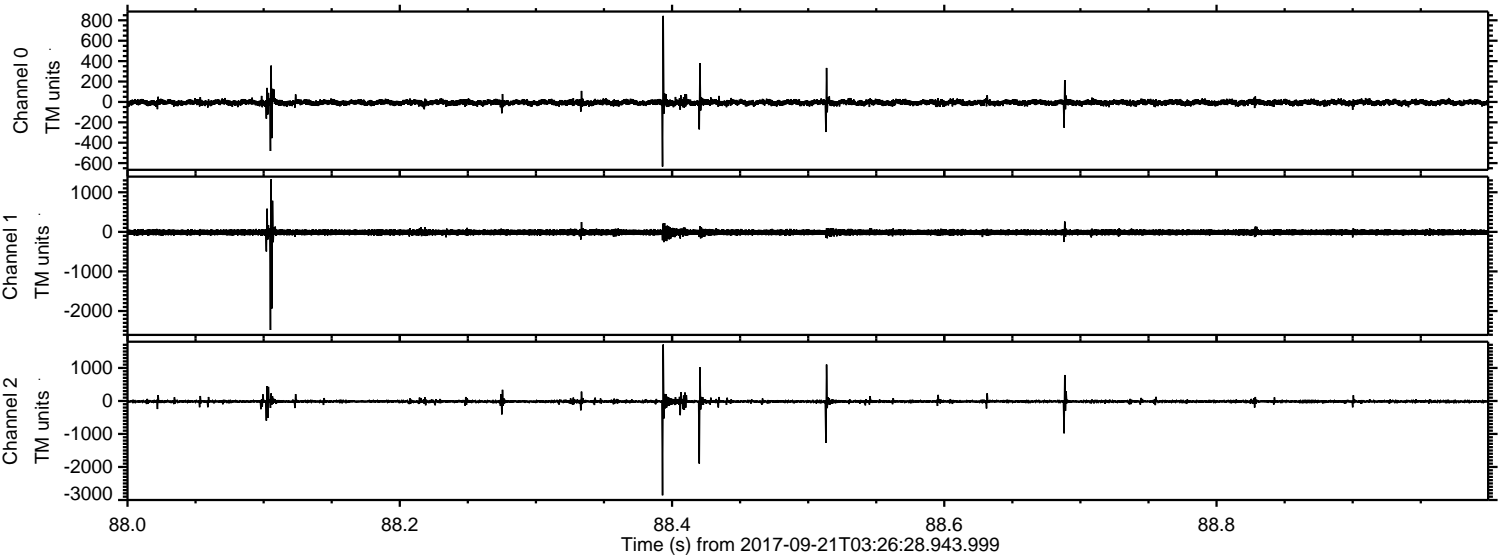

ELMAVAN 3D WAVEFORMS (Measured data sampled at 50 kHz) 51000 packets of 144 samples from 2017-09-21T03:26:28.943.999. Part 127/147

Processed Thu Sep 21 05:34:48 2017 by ELM ver.2012-10-06 from 001__elm20170921_032627__dat00.bin

