

ELMAVAN 3D WAVEFORMS (Measured data sampled at 50 kHz) 51000 packets of 144 samples from 2017-09-21T03:11:28.303.999.

Processed Thu Sep 21 05:19:22 2017 by ELM ver.2012-10-06 from 001__elm20170921_031127__dat00.bin

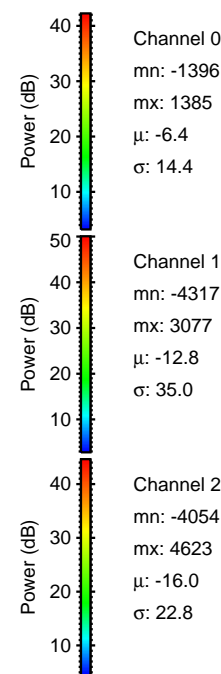

Processed Thu Sep 21 05:19:28 2017 by ELM ver.2012-10-06 from 001__elm20170921_031127__dat00.bin

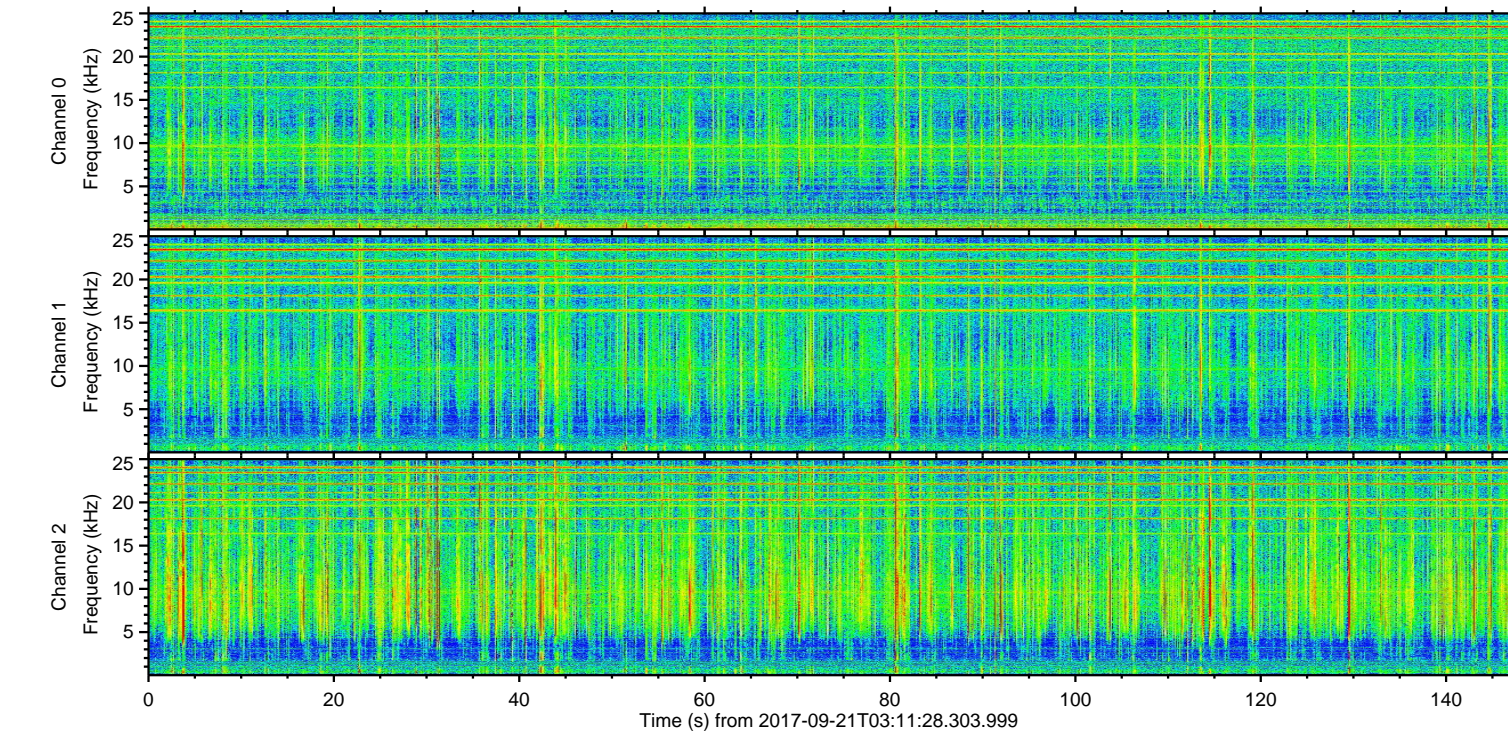
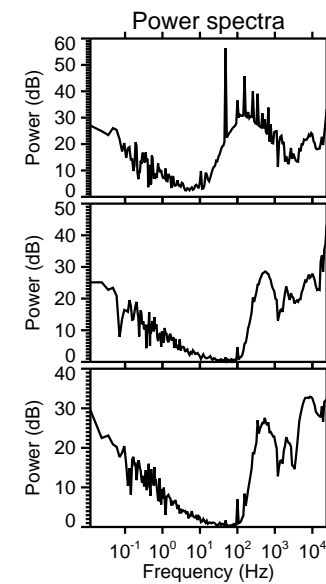
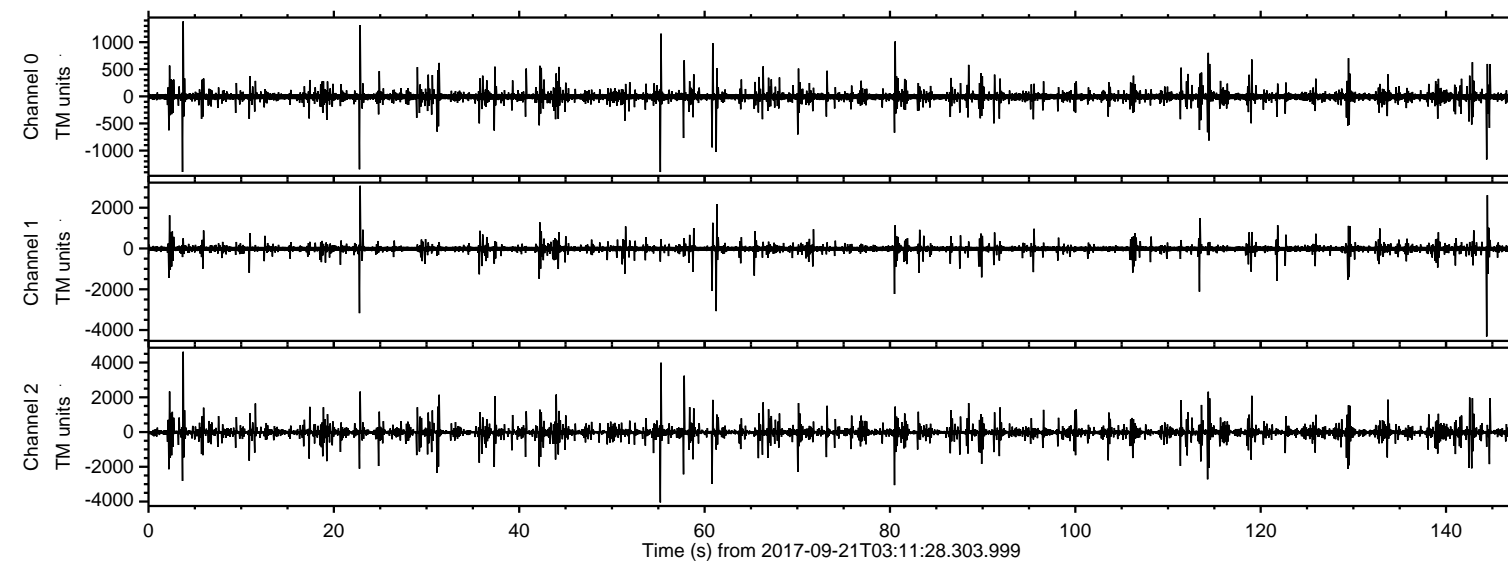
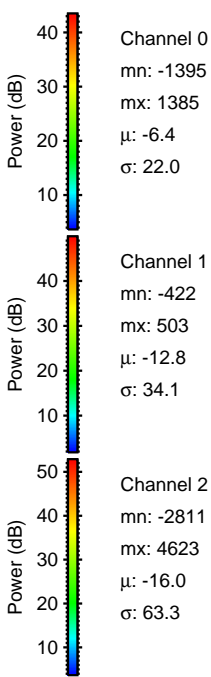
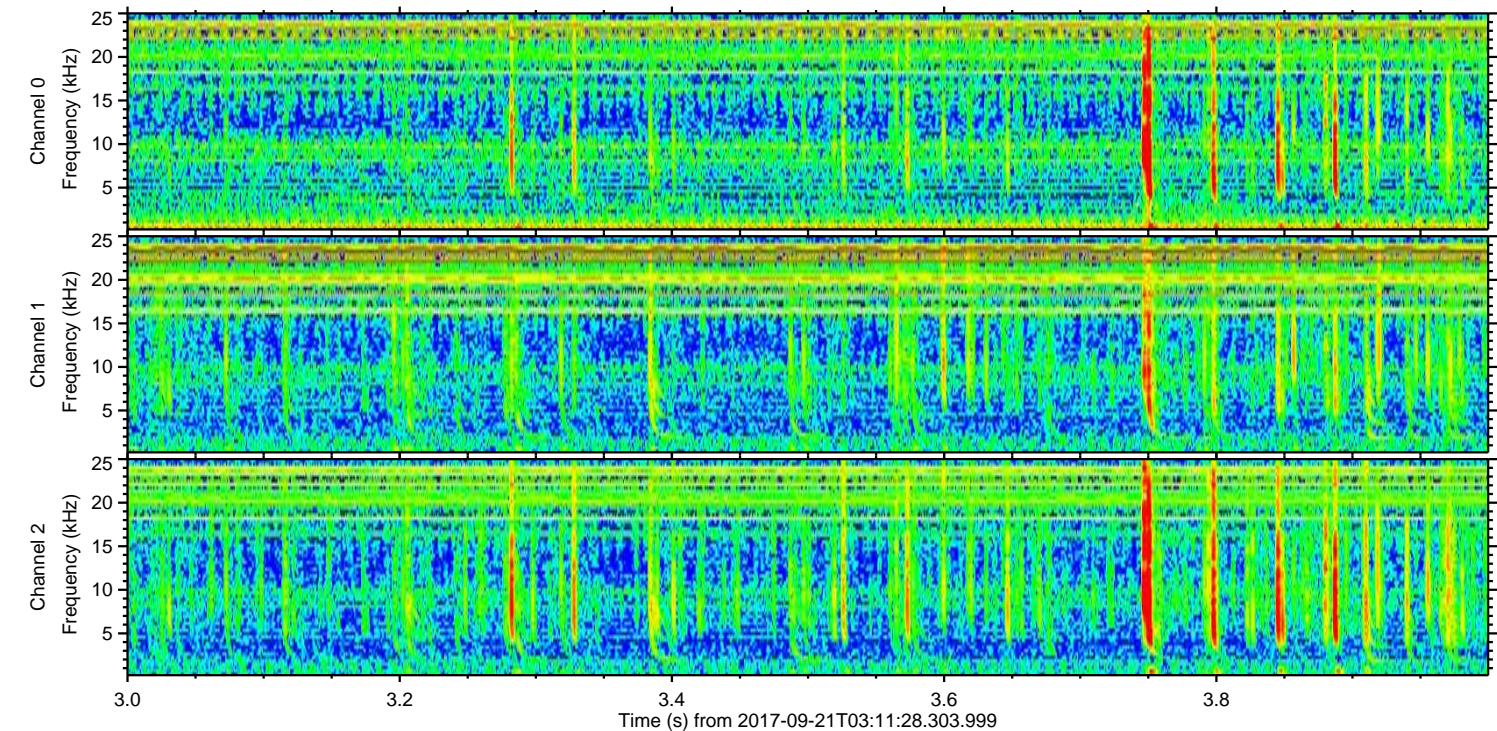
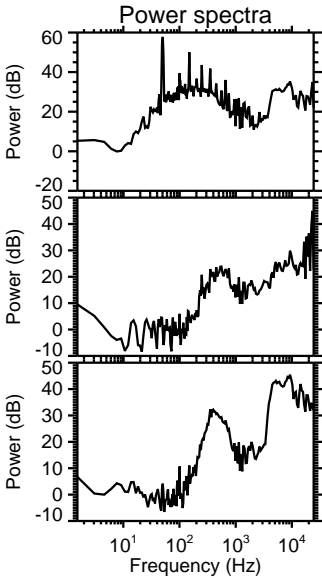
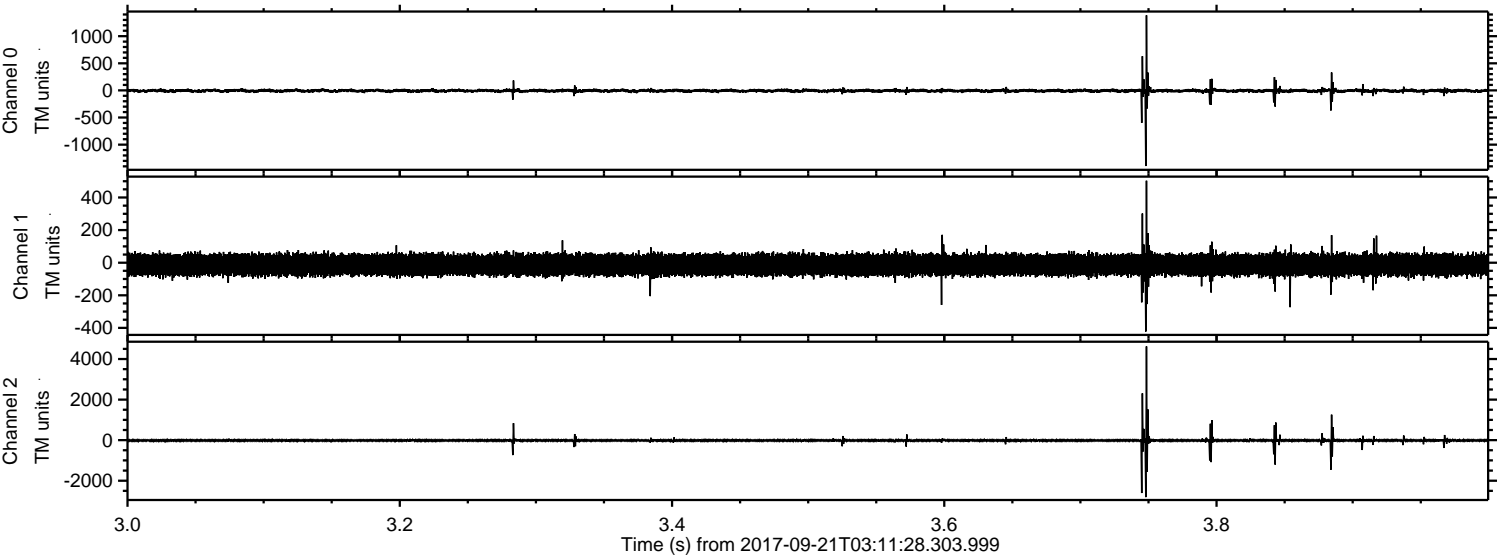

ELMAVAN 3D WAVEFORMS (Measured data sampled at 50 kHz) 51000 packets of 144 samples from 2017-09-21T03:11:28.303.999. Part 145/147

Processed Thu Sep 21 05:19:29 2017 by ELM ver.2012-10-06 from 001__elm20170921_031127__dat00.bin

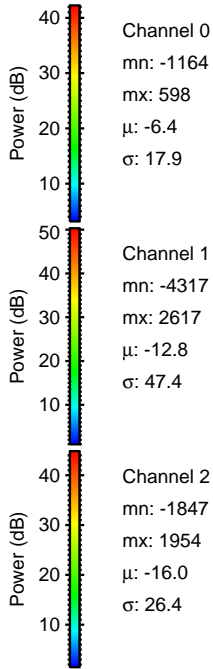
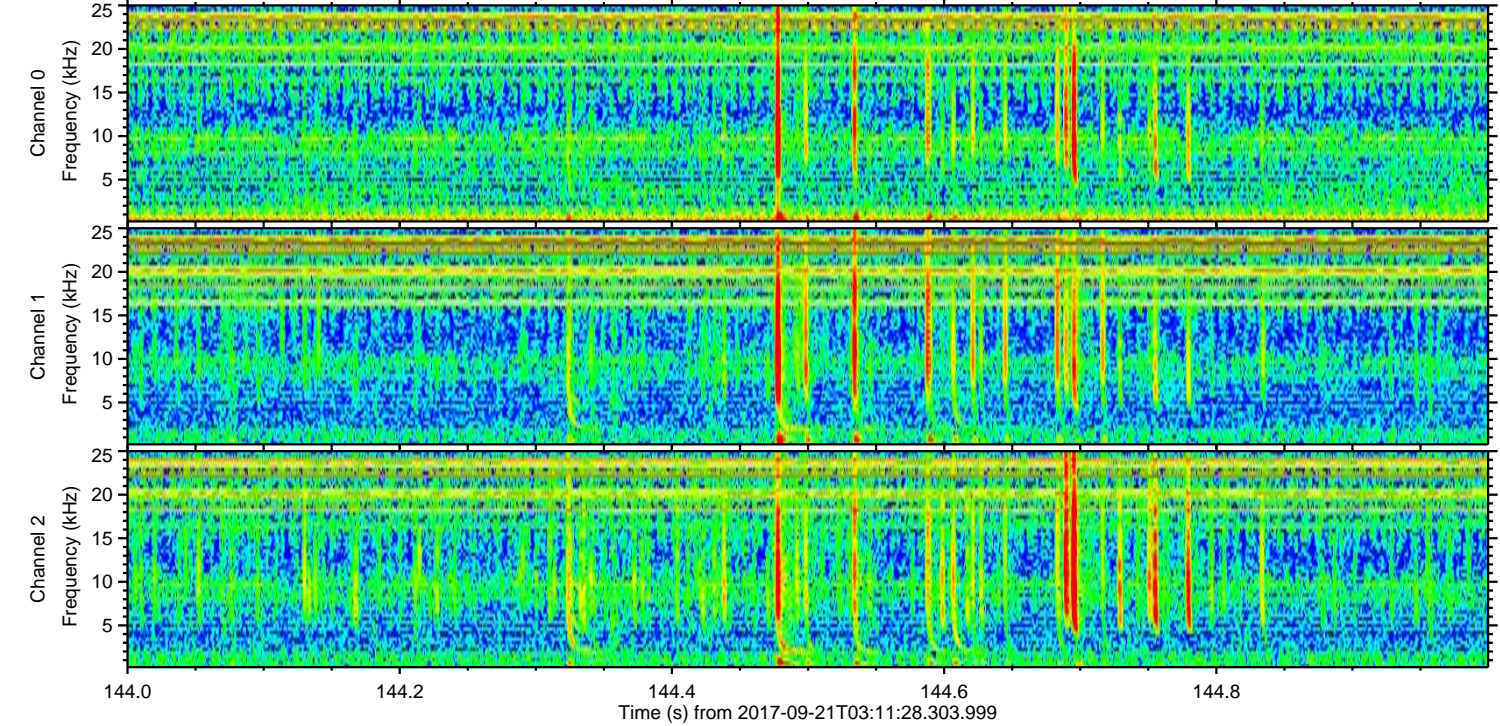
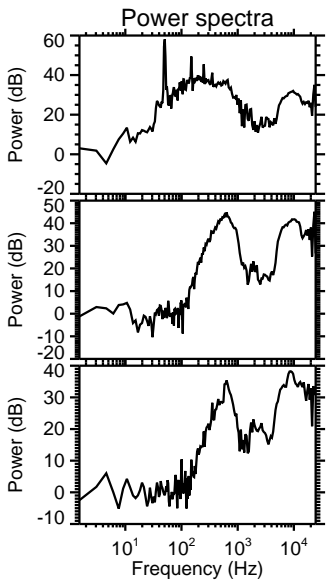
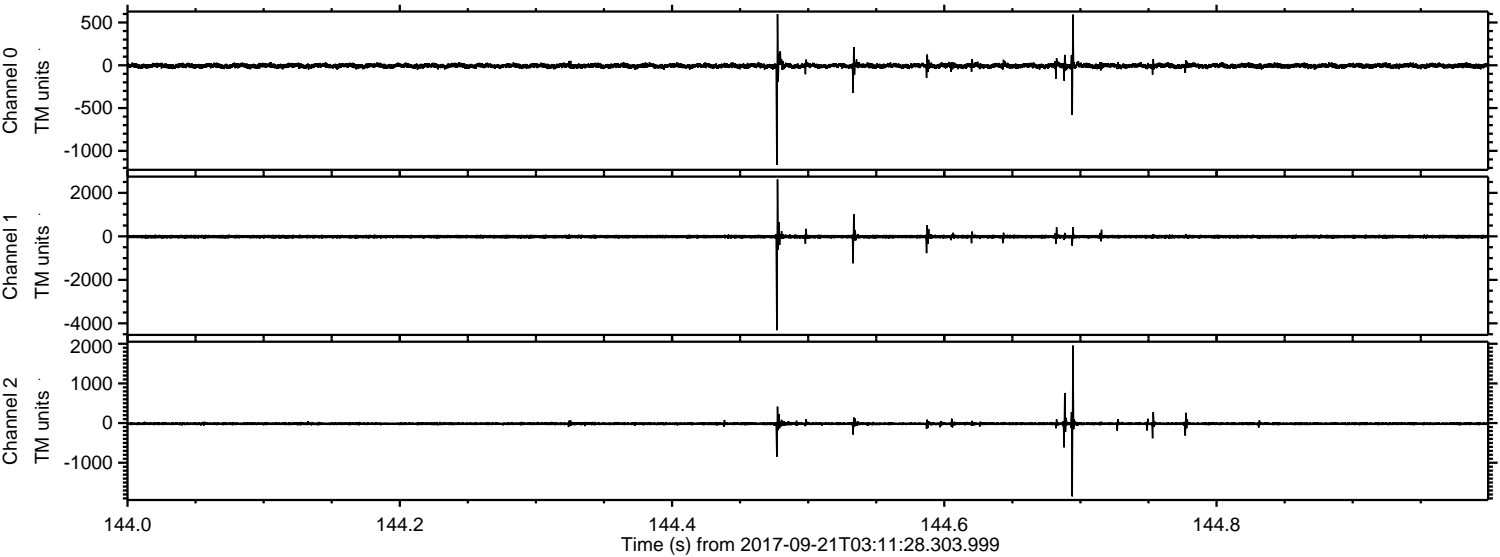

ELMAVAN 3D WAVEFORMS (Measured data sampled at 50 kHz) 51000 packets of 144 samples from 2017-09-21T03:11:28.303.999. Part 56/147

Processed Thu Sep 21 05:19:30 2017 by ELM ver.2012-10-06 from 001__elm20170921_031127__dat00.bin

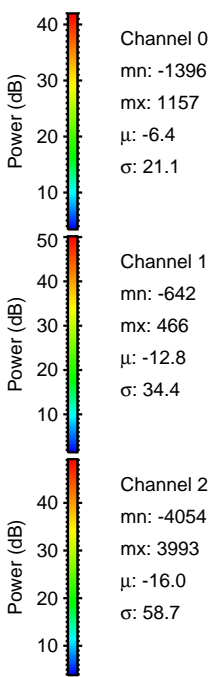
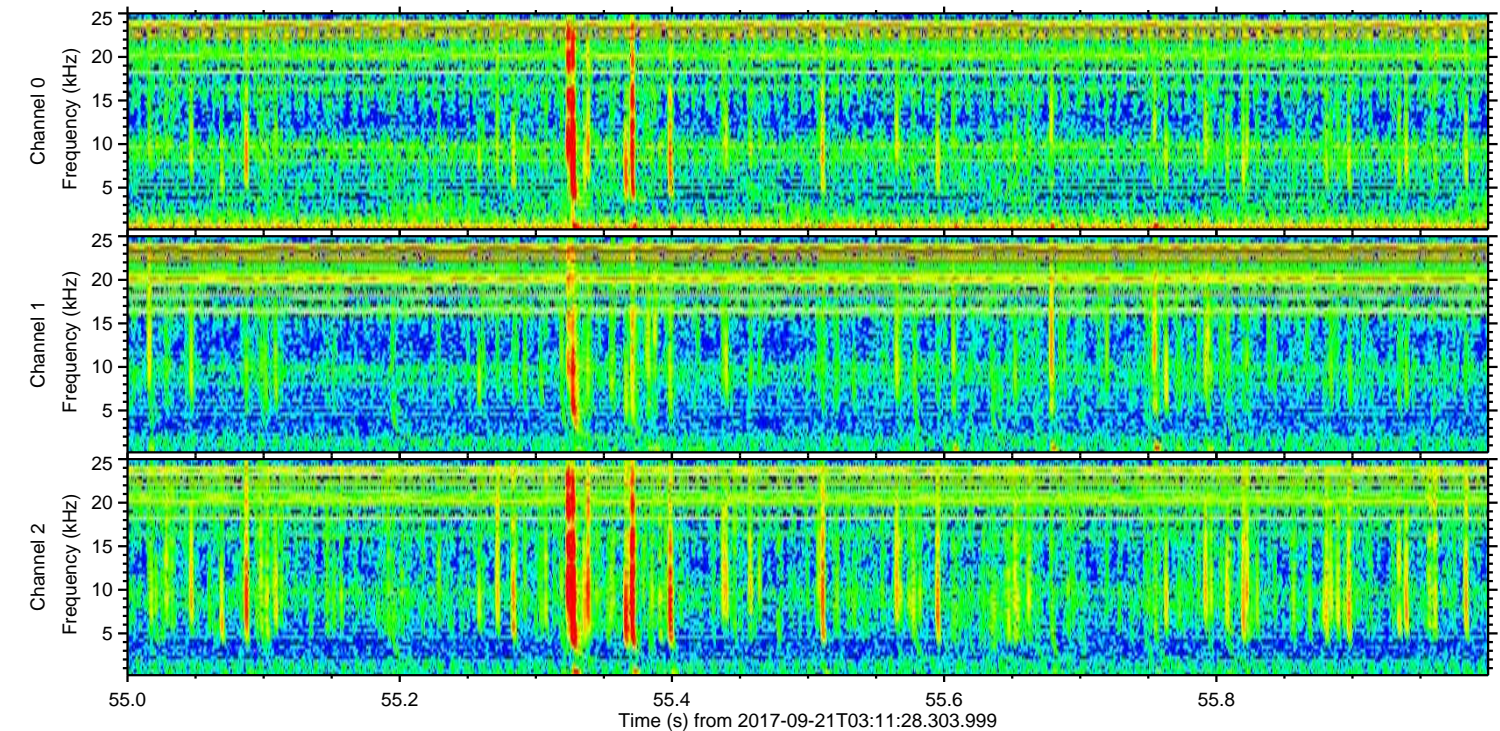
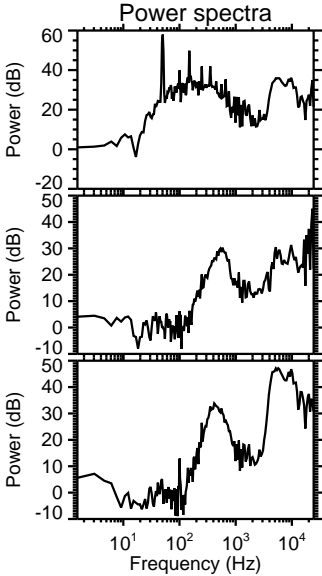
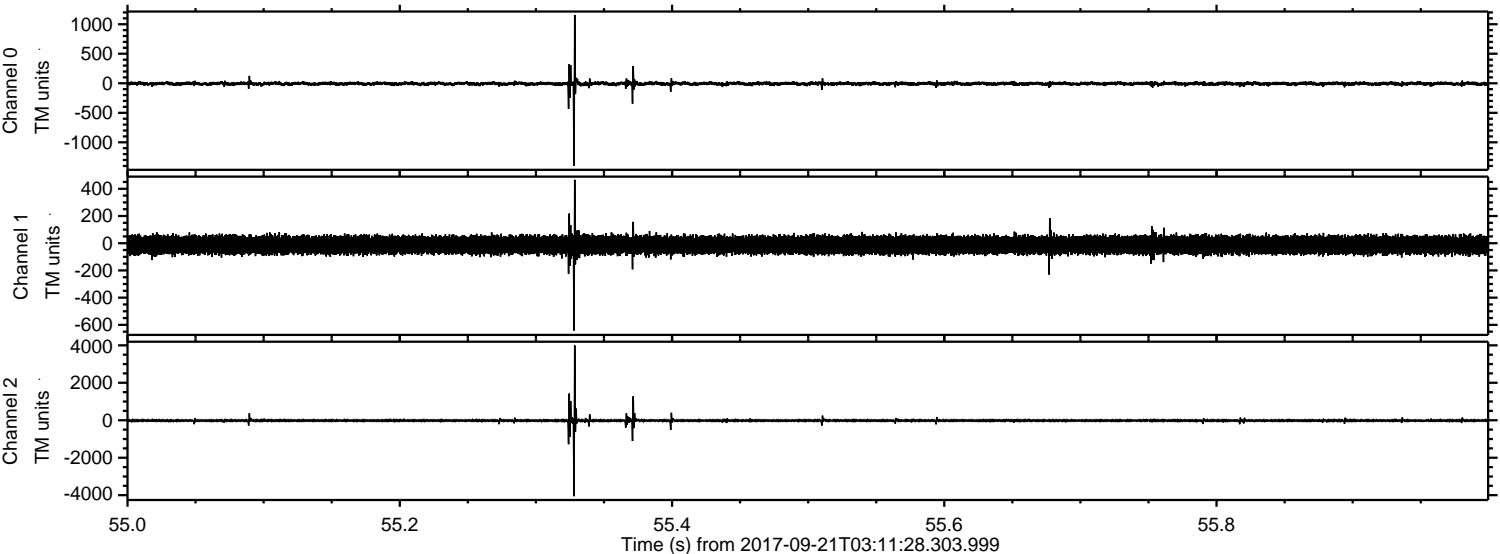

Channel 0
mn: -1396
mx: 1157
 μ : -6.4
 σ : 21.1

Channel 1
mn: -642
mx: 466
 μ : -12.8
 σ : 34.4

Channel 2
mn: -4054
mx: 3993
 μ : -16.0
 σ : 58.7

Processed Thu Sep 21 05:19:31 2017 by ELM ver.2012-10-06 from 001__elm20170921_031127__dat00.bin

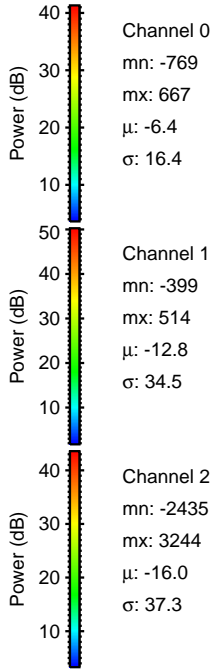
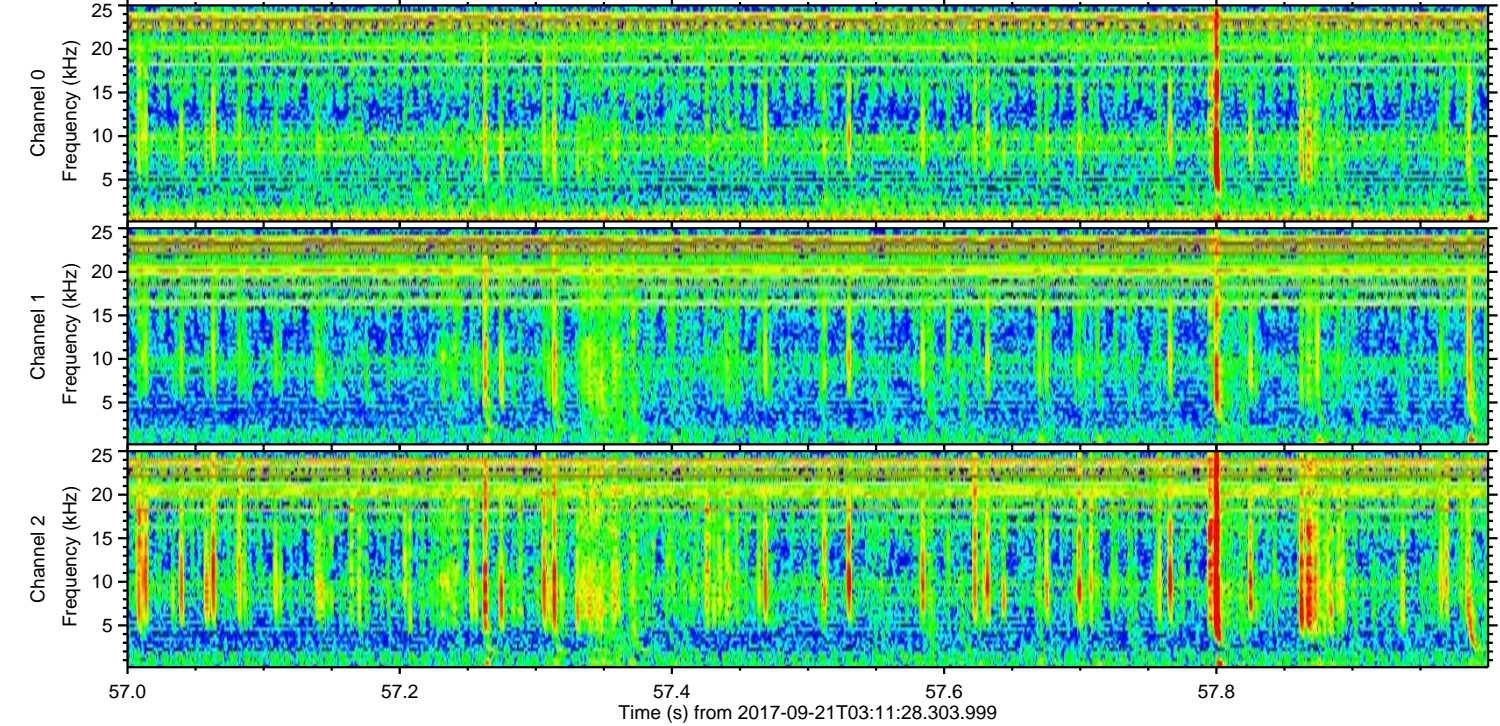
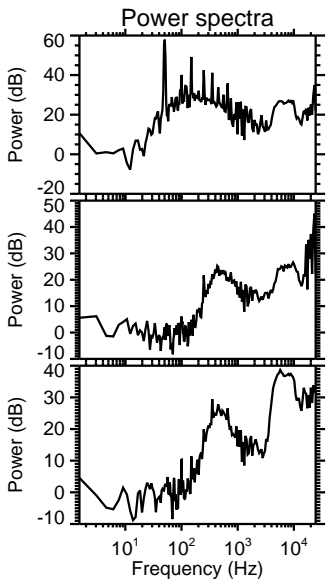
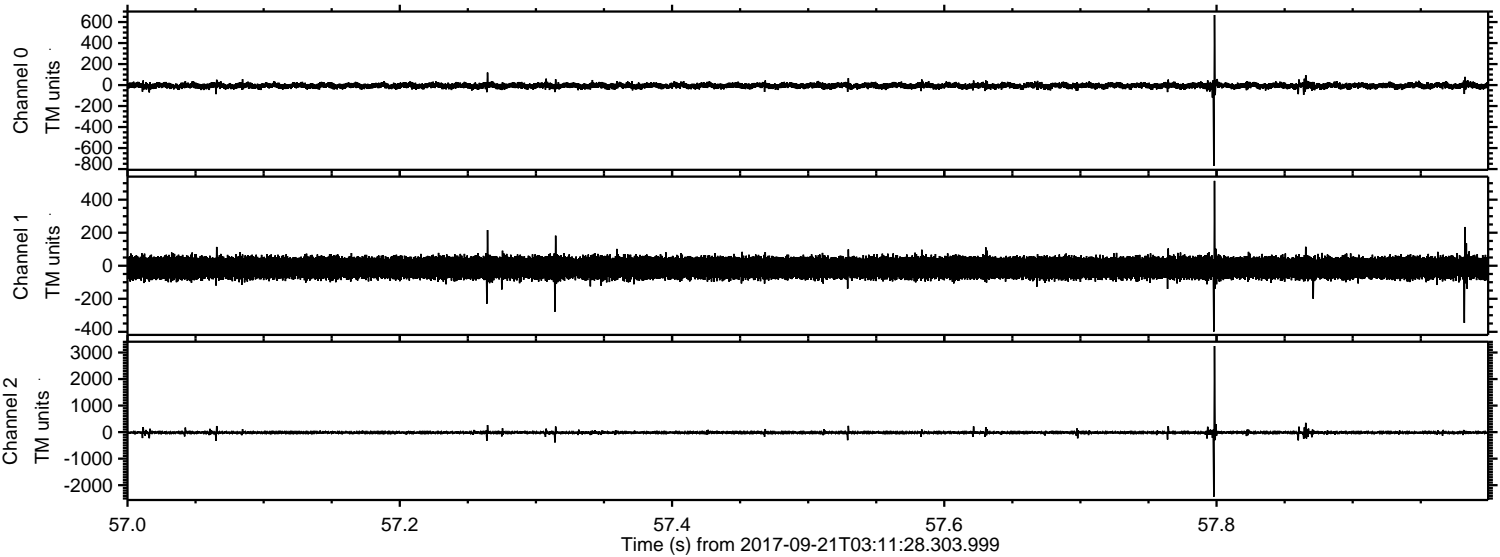

Channel 0
mn: -769
mx: 667
 μ : -6.4
 σ : 16.4

Channel 1
mn: -399
mx: 514
 μ : -12.8
 σ : 34.5

Channel 2
mn: -2435
mx: 3244
 μ : -16.0
 σ : 37.3

ELMAVAN 3D WAVEFORMS (Measured data sampled at 50 kHz) 51000 packets of 144 samples from 2017-09-21T03:11:28.303.999. Part 23/147

Processed Thu Sep 21 05:19:32 2017 by ELM ver.2012-10-06 from 001__elm20170921_031127__dat00.bin

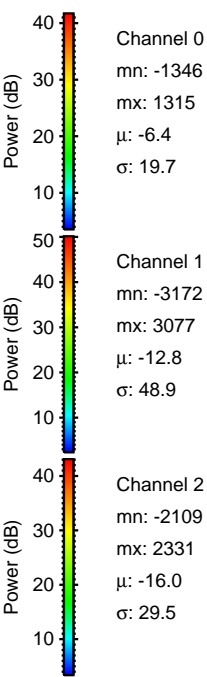
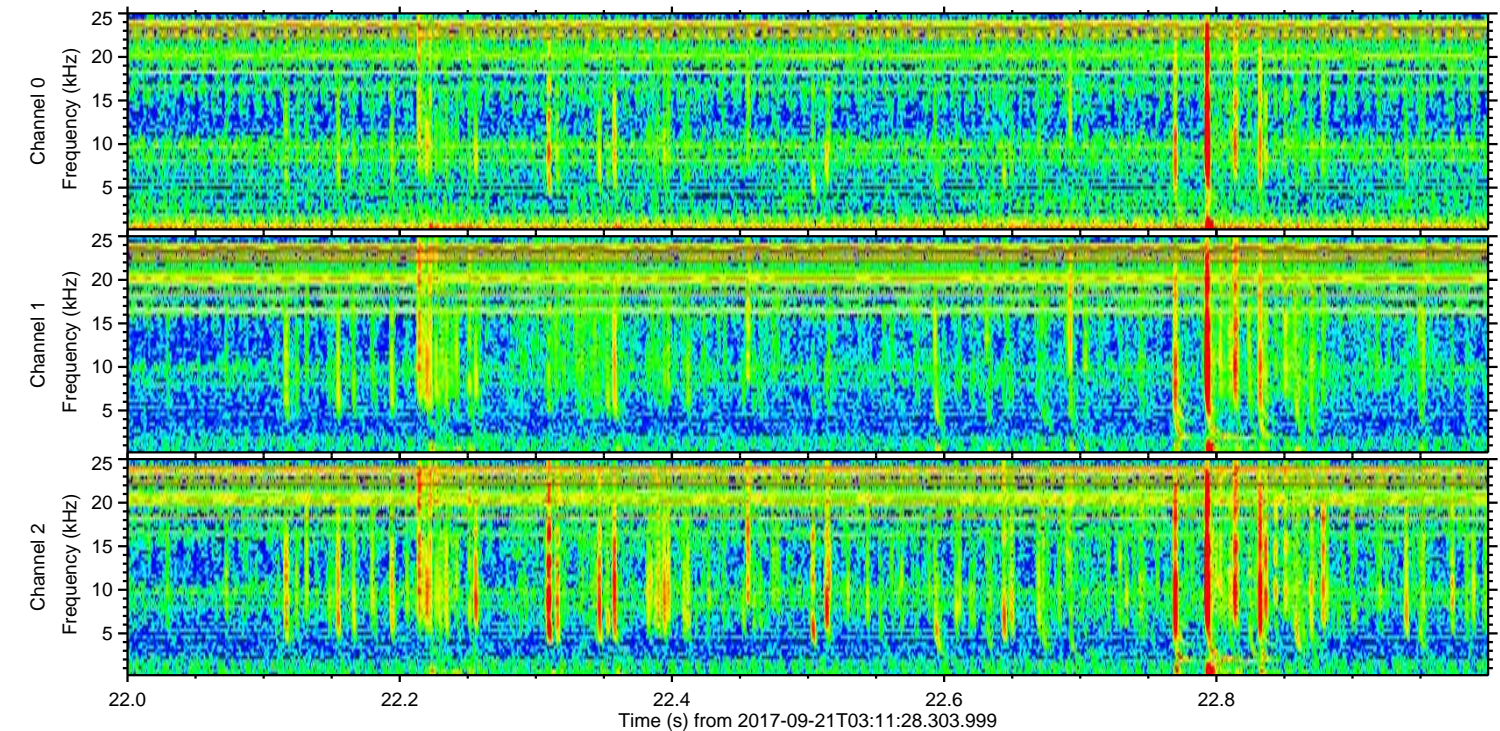
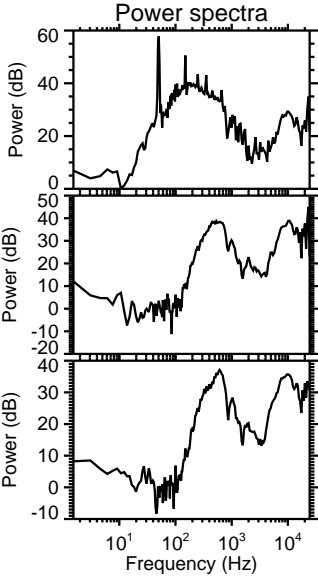
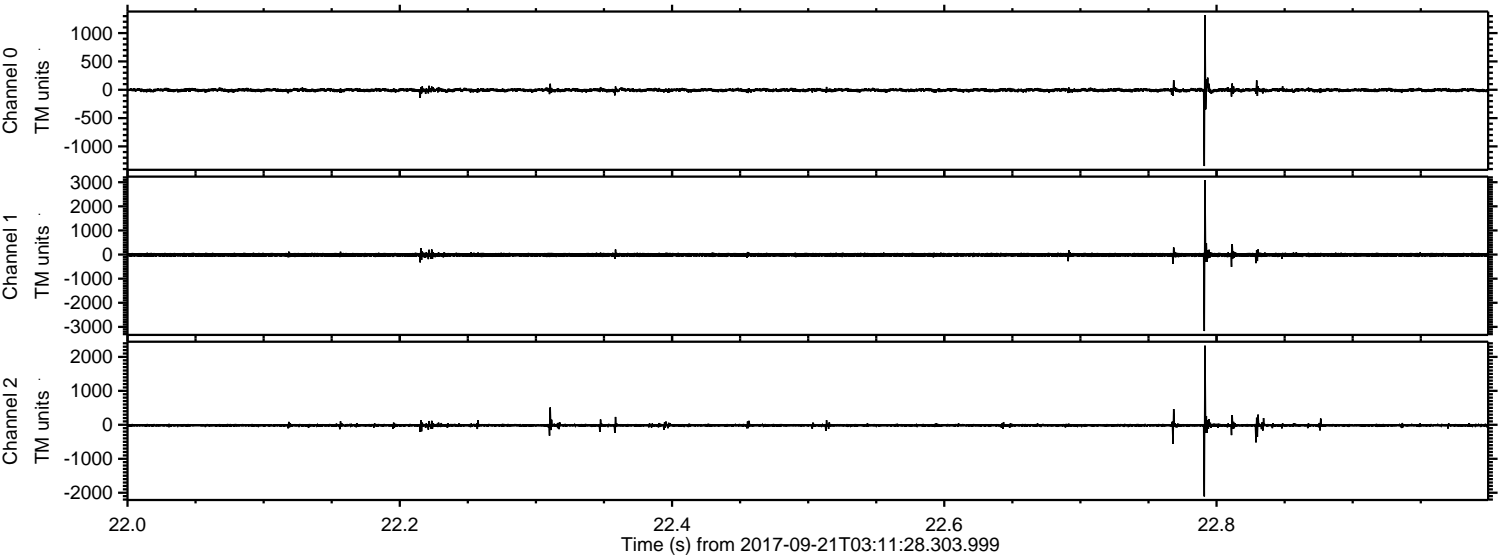

ELMAVAN 3D WAVEFORMS (Measured data sampled at 50 kHz) 51000 packets of 144 samples from 2017-09-21T03:11:28.303.999. Part 62/147

Processed Thu Sep 21 05:19:32 2017 by ELM ver.2012-10-06 from 001__elm20170921_031127__dat00.bin

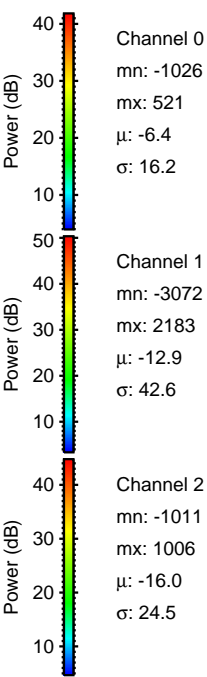
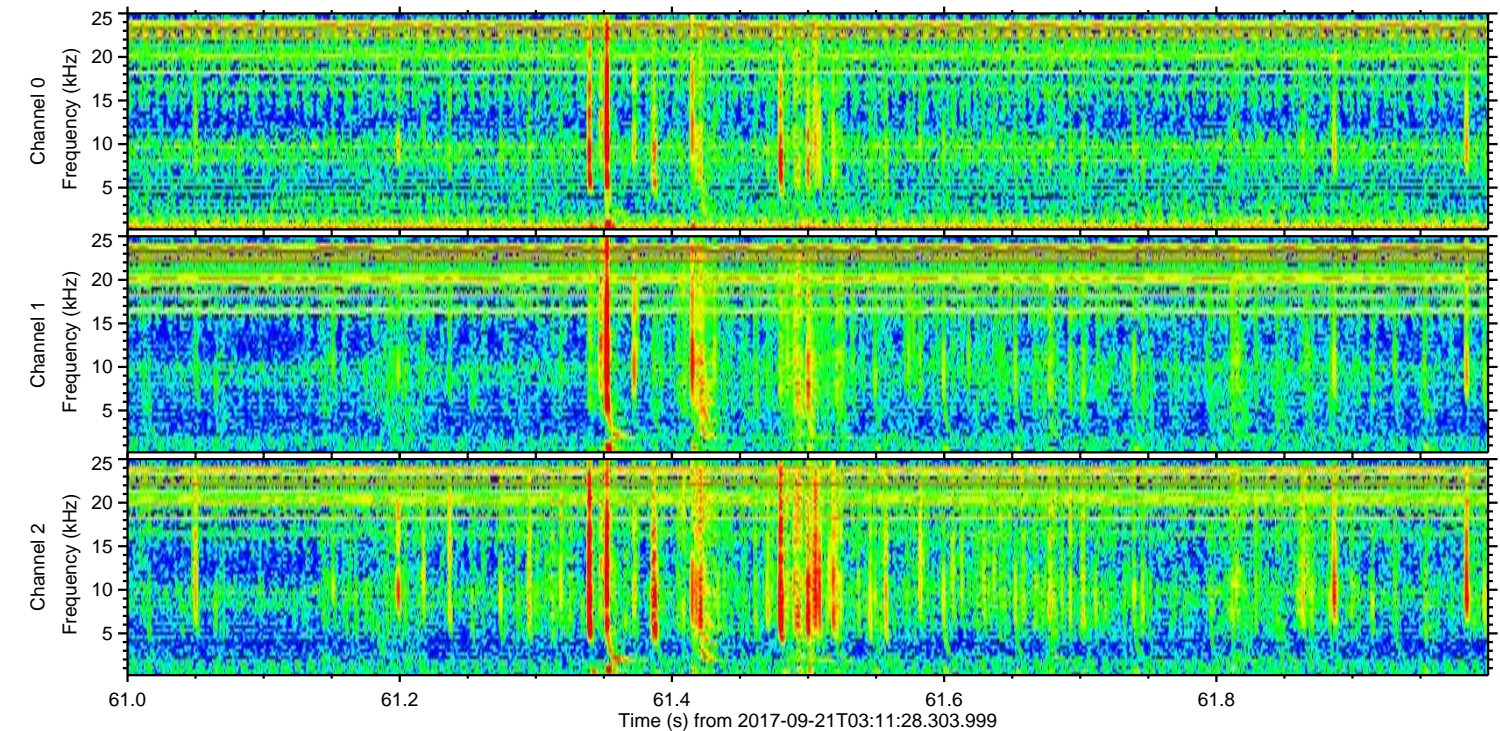
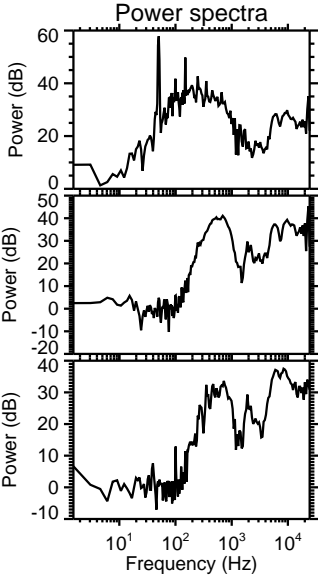
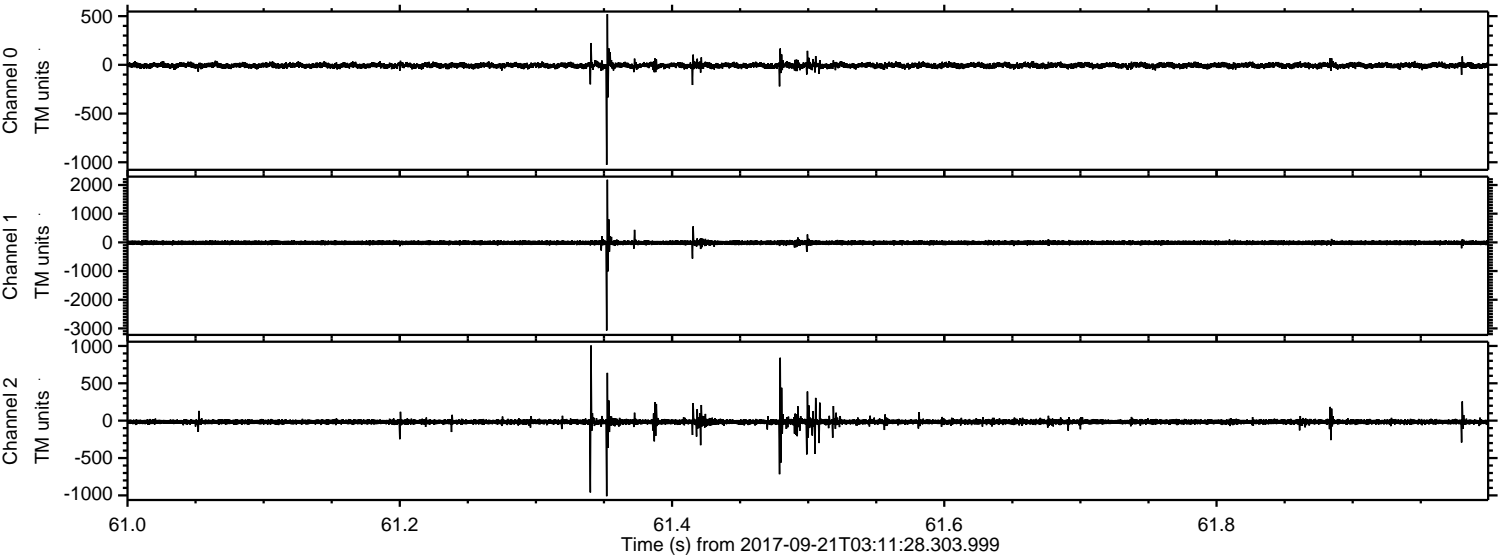

Processed Thu Sep 21 05:19:33 2017 by ELM ver.2012-10-06 from 001__elm20170921_031127__dat00.bin

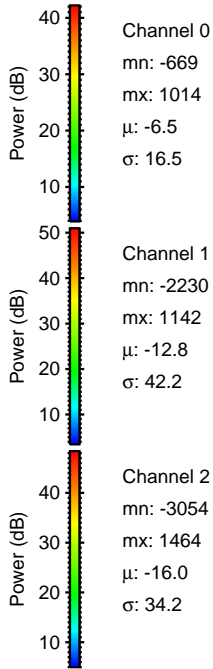
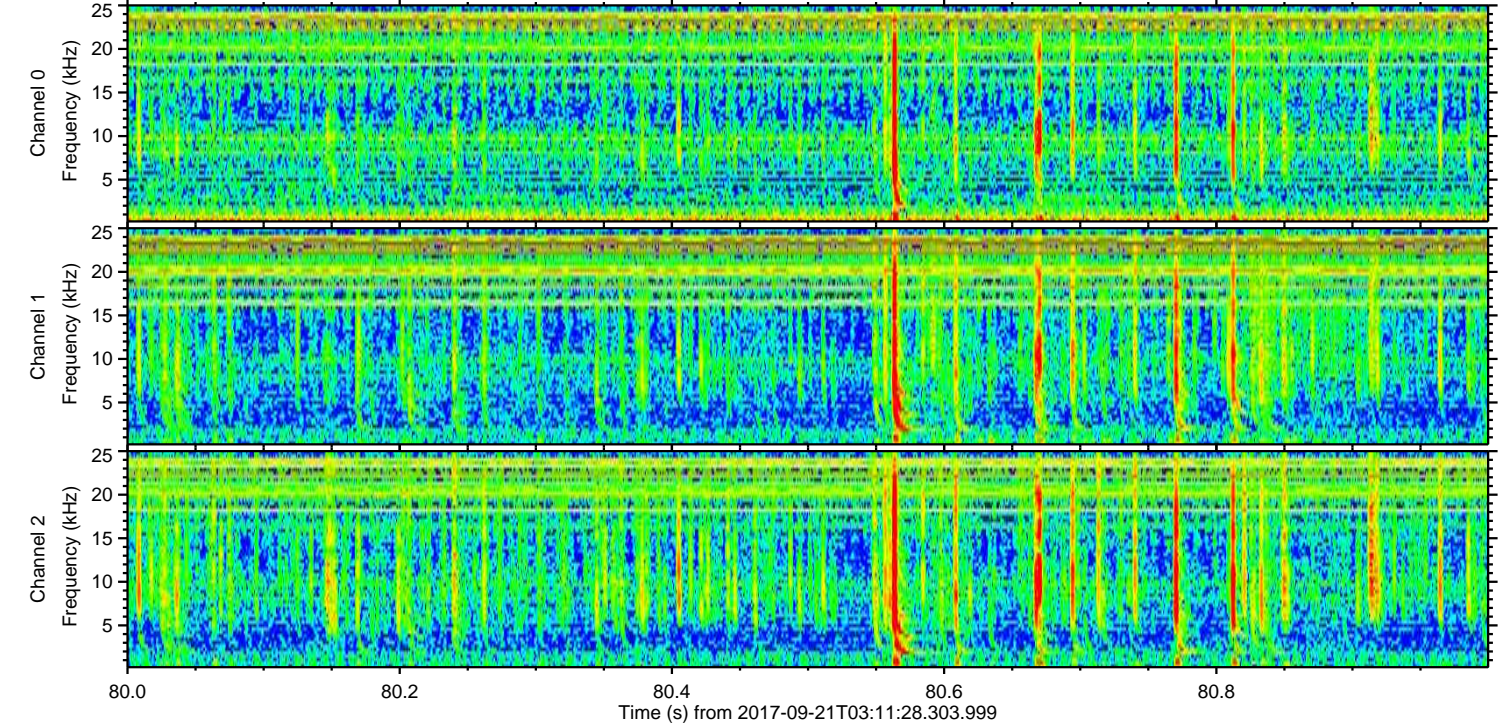
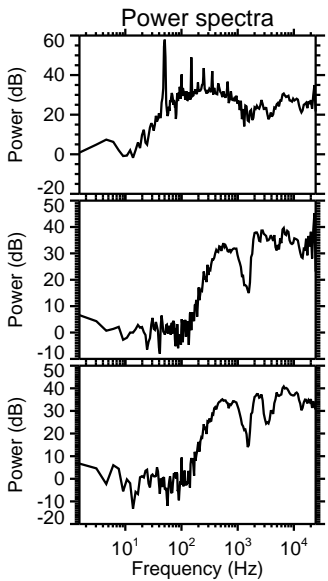
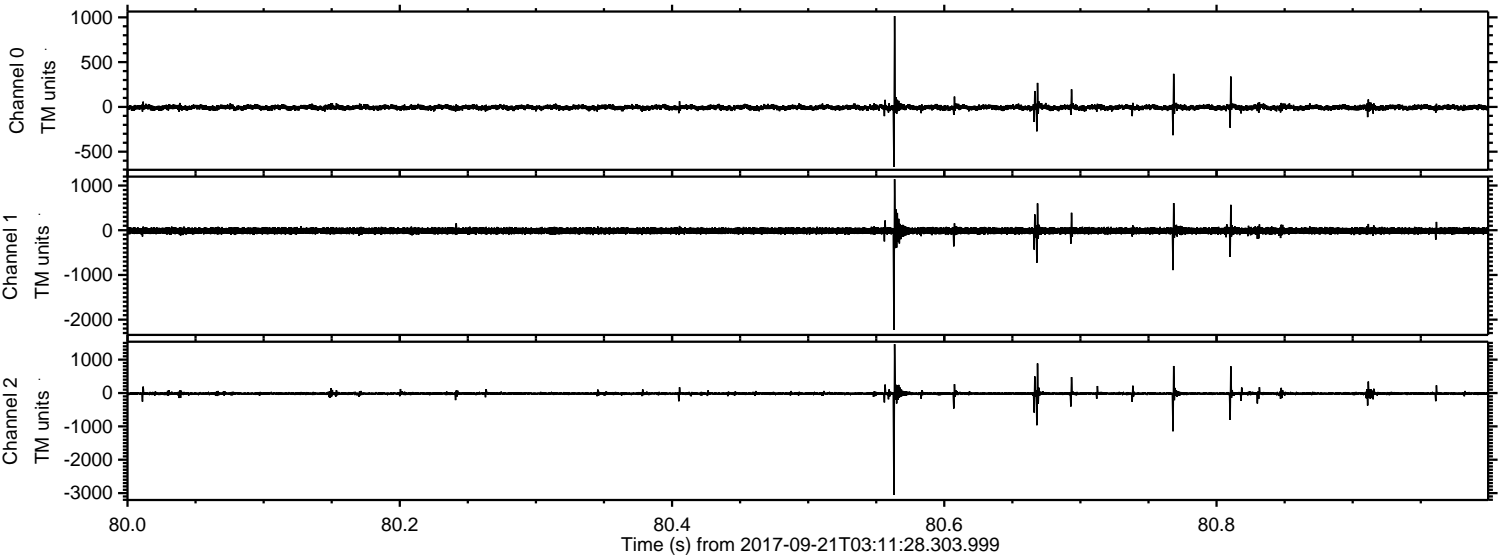

Channel 0
mn: -669
mx: 1014
 μ : -6.5
 σ : 16.5

Channel 1
mn: -2230
mx: 1142
 μ : -12.8
 σ : 42.2

Channel 2
mn: -3054
mx: 1464
 μ : -16.0
 σ : 34.2

Processed Thu Sep 21 05:19:34 2017 by ELM ver.2012-10-06 from 001__elm20170921_031127__dat00.bin

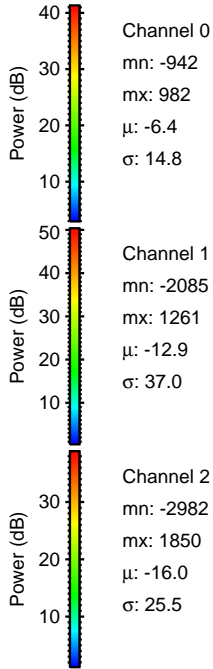
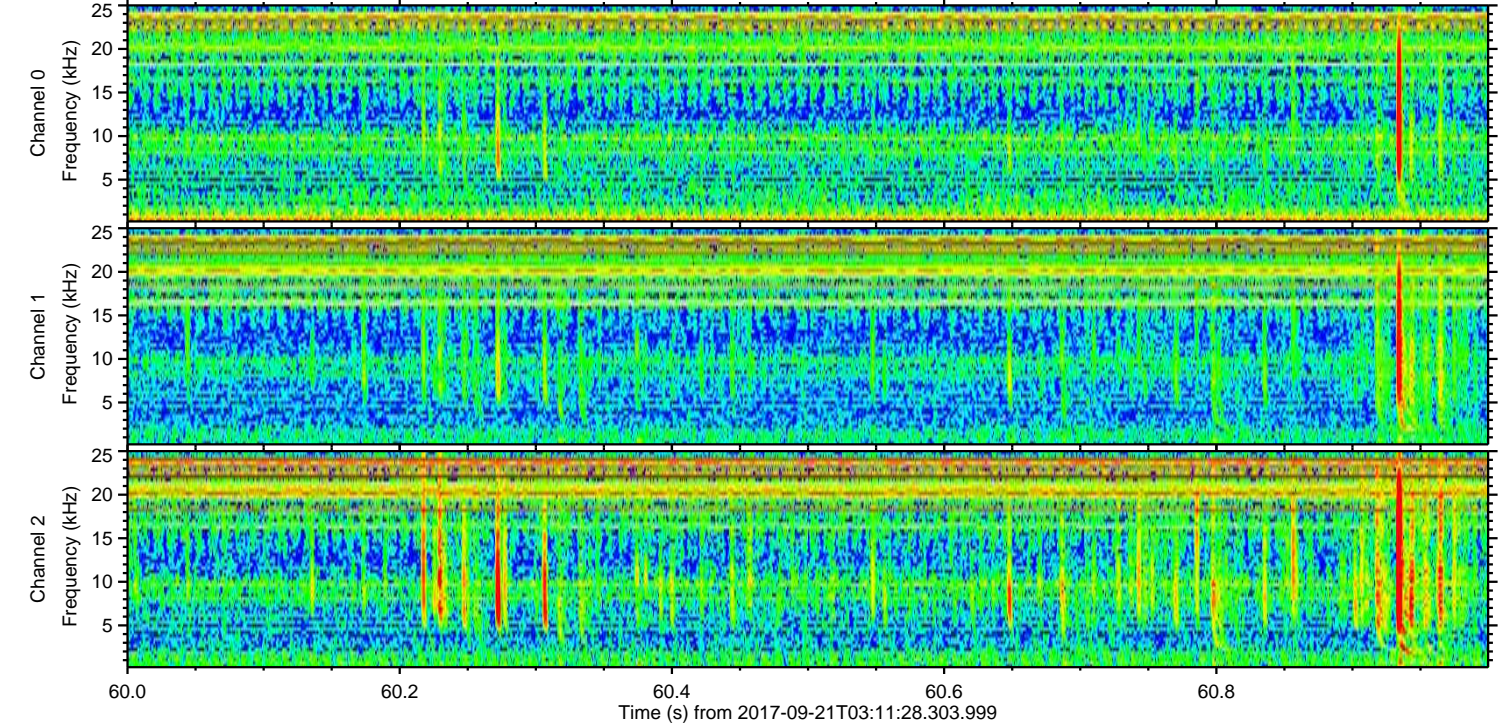
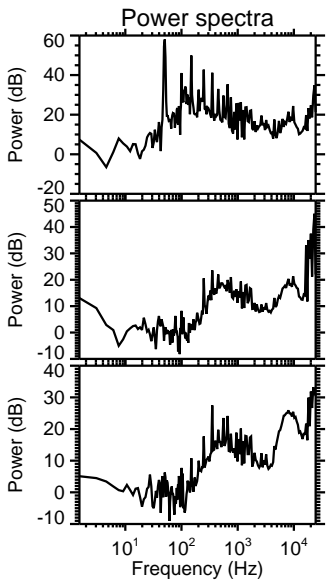
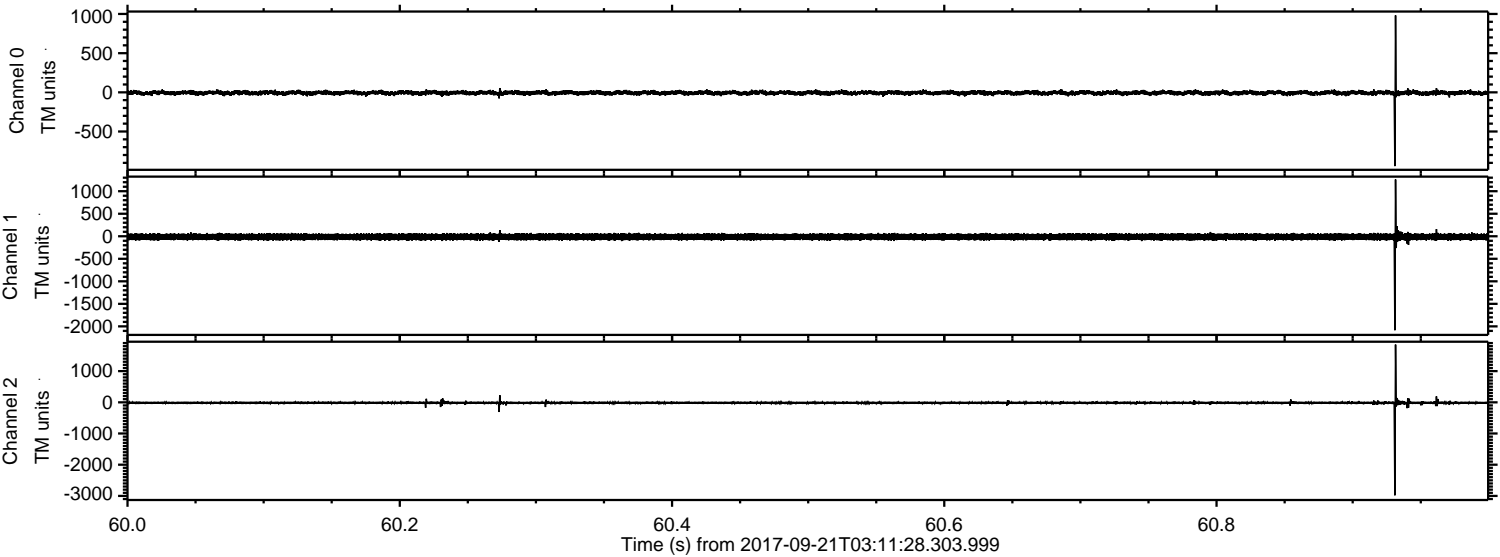

ELMAVAN 3D WAVEFORMS (Measured data sampled at 50 kHz) 51000 packets of 144 samples from 2017-09-21T03:11:28.303.999. Part 115/147

Processed Thu Sep 21 05:19:34 2017 by ELM ver.2012-10-06 from 001__elm20170921_031127__dat00.bin

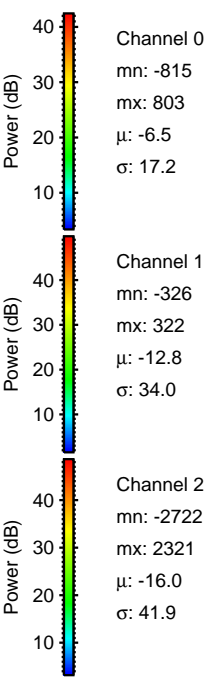
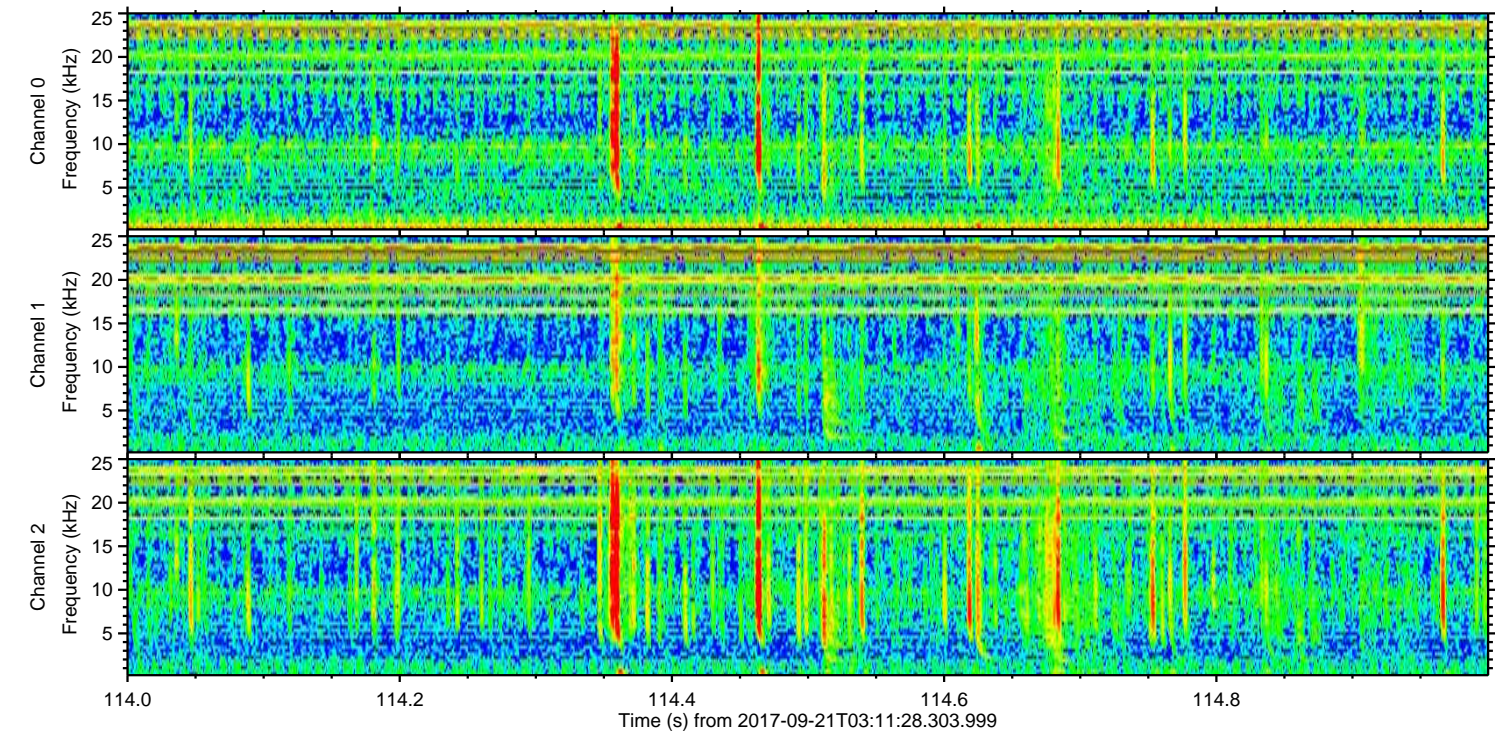
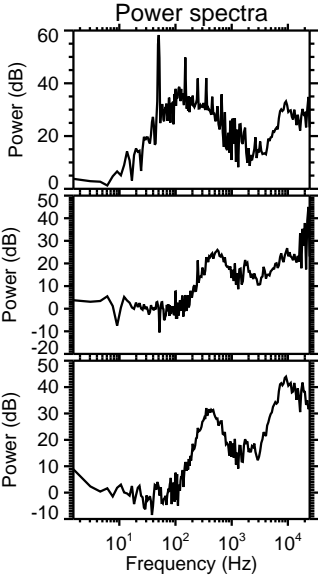
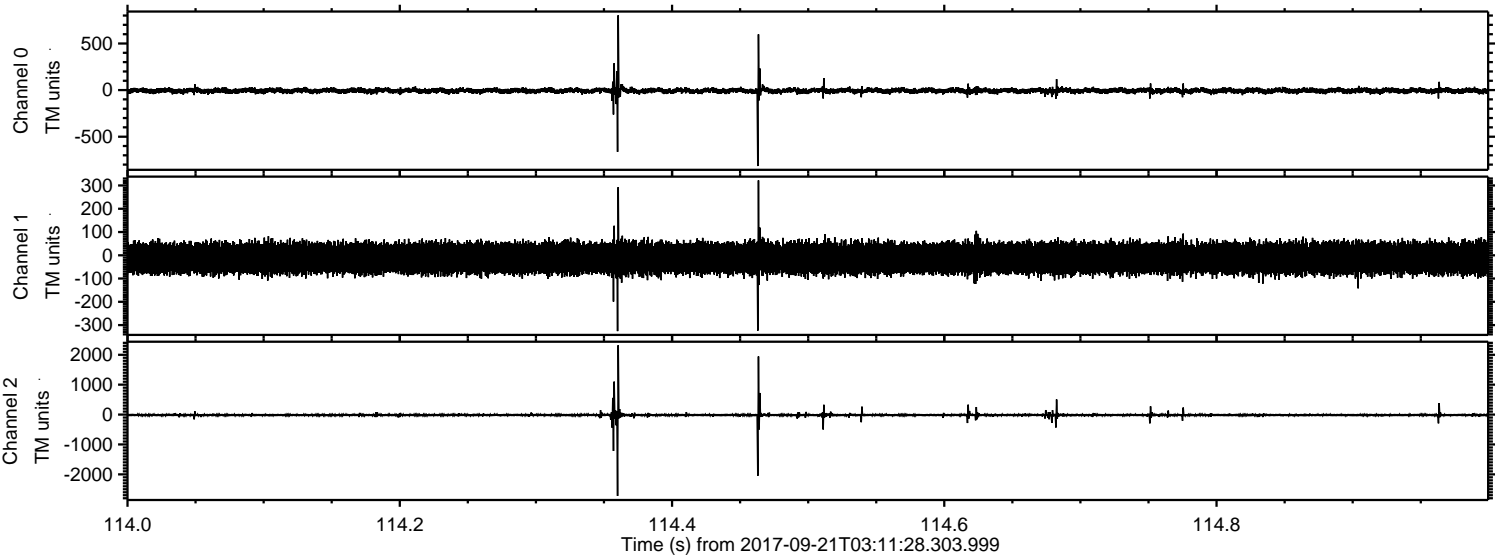

ELMAVAN 3D WAVEFORMS (Measured data sampled at 50 kHz) 51000 packets of 144 samples from 2017-09-21T03:11:28.303.999. Part 2/147

Processed Thu Sep 21 05:19:35 2017 by ELM ver.2012-10-06 from 001__elm20170921_031127__dat00.bin

