

ELMAVAN 3D WAVEFORMS (Measured data sampled at 50 kHz) 51000 packets of 144 samples from 2017-09-20T23:56:20.140.000.

Processed Thu Sep 21 02:04:04 2017 by ELM ver.2012-10-06 from 001__elm20170920_235619__dat00.bin

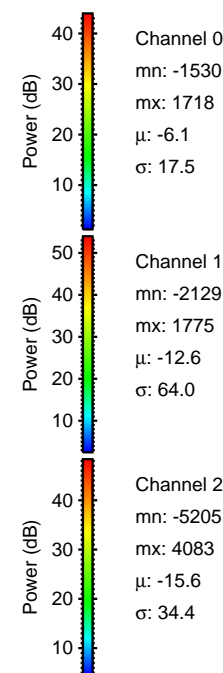

Processed Thu Sep 21 02:04:10 2017 by ELM ver.2012-10-06 from 001__elm20170920_235619__dat00.bin

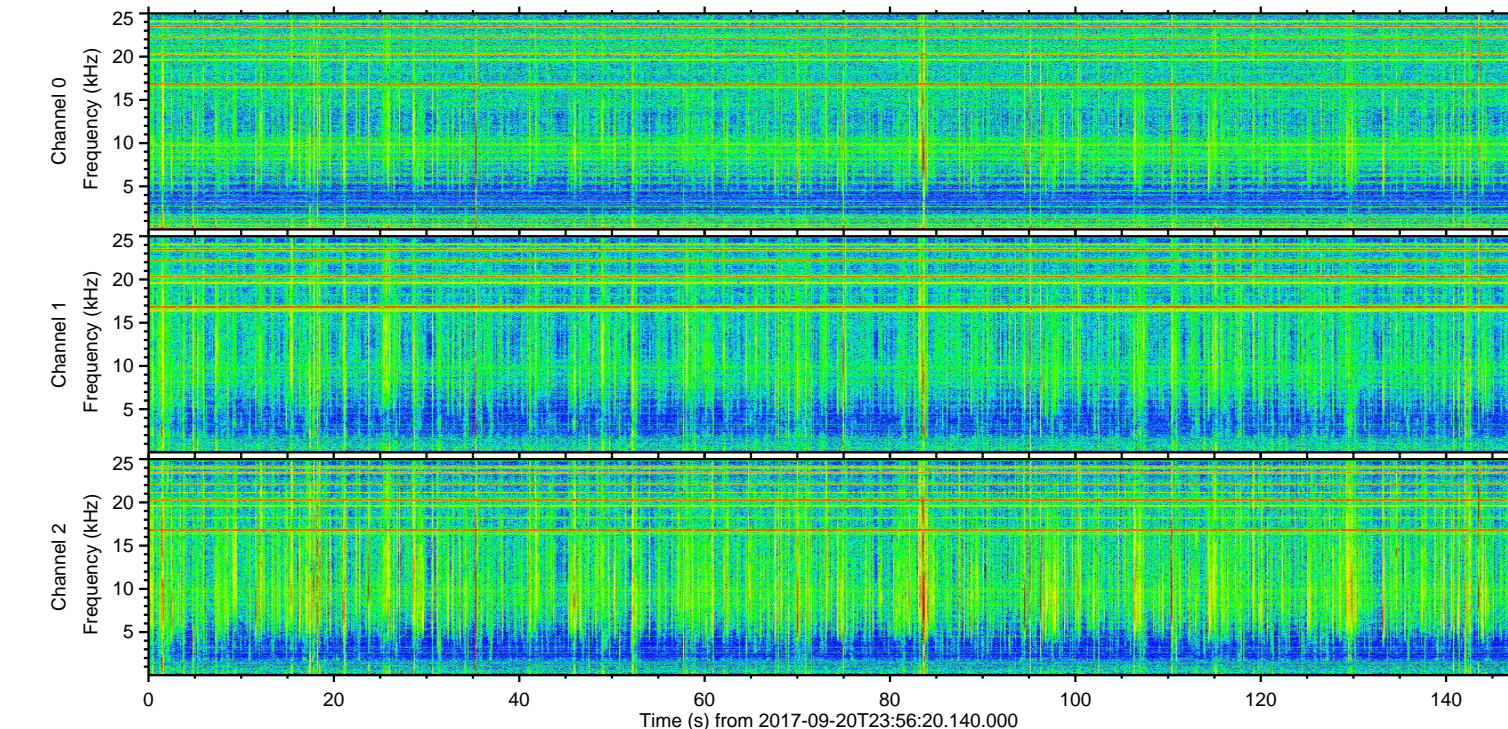
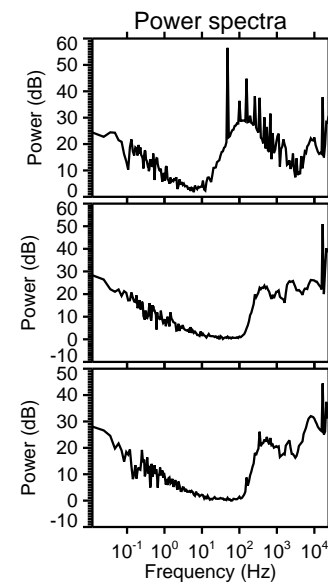
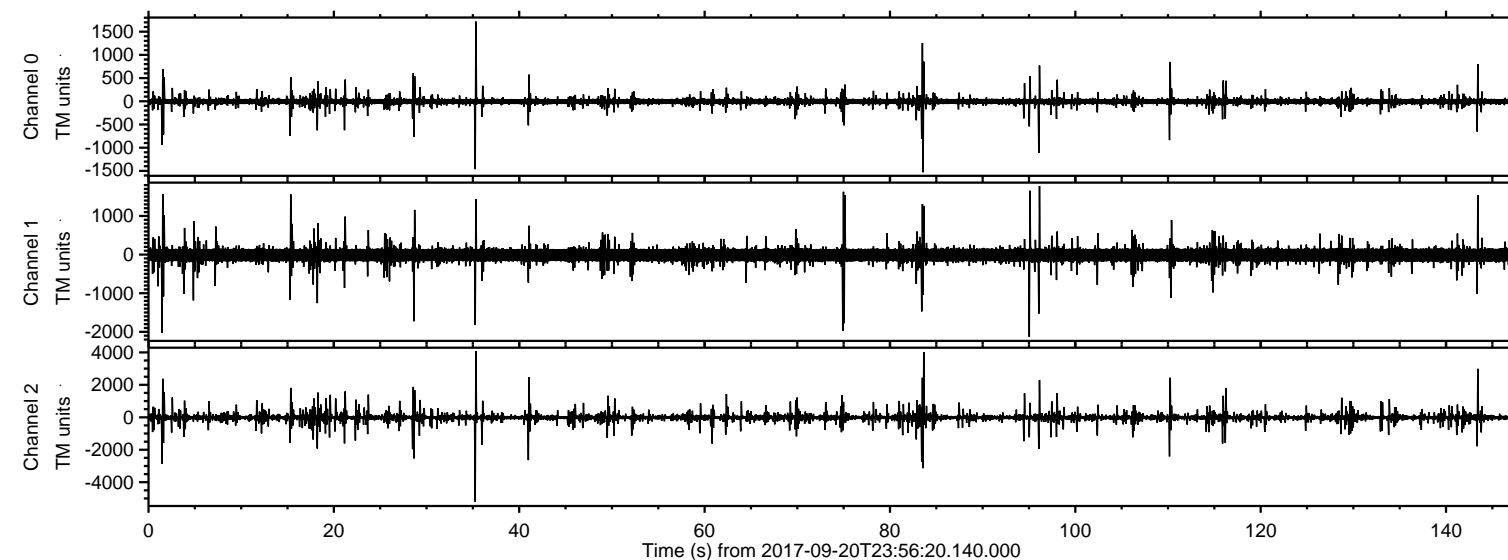
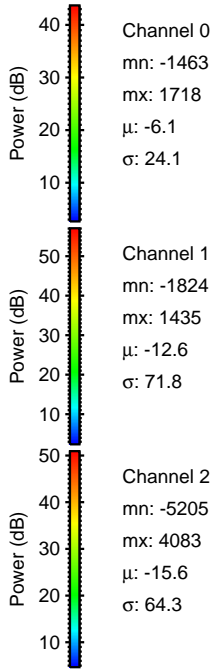
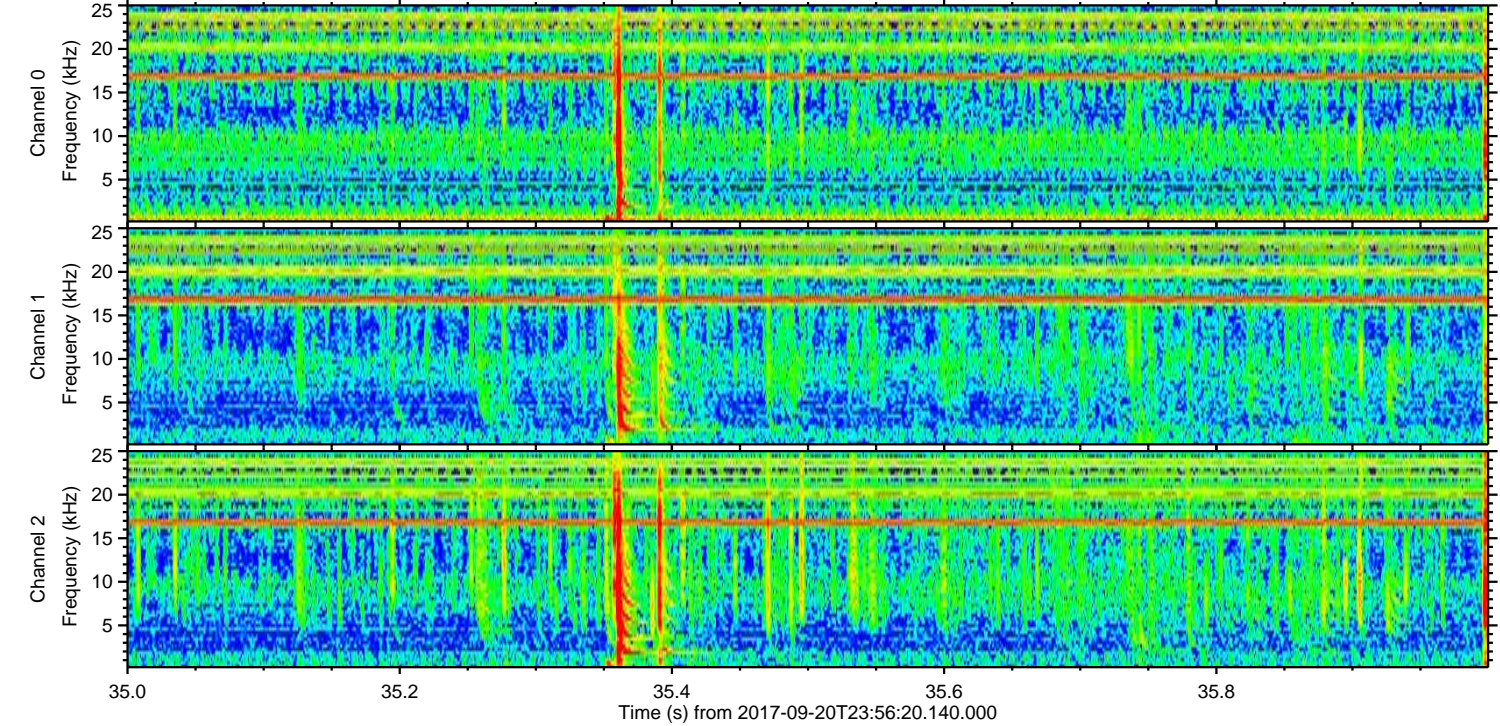
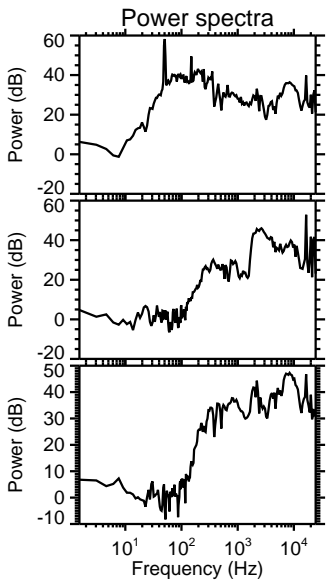
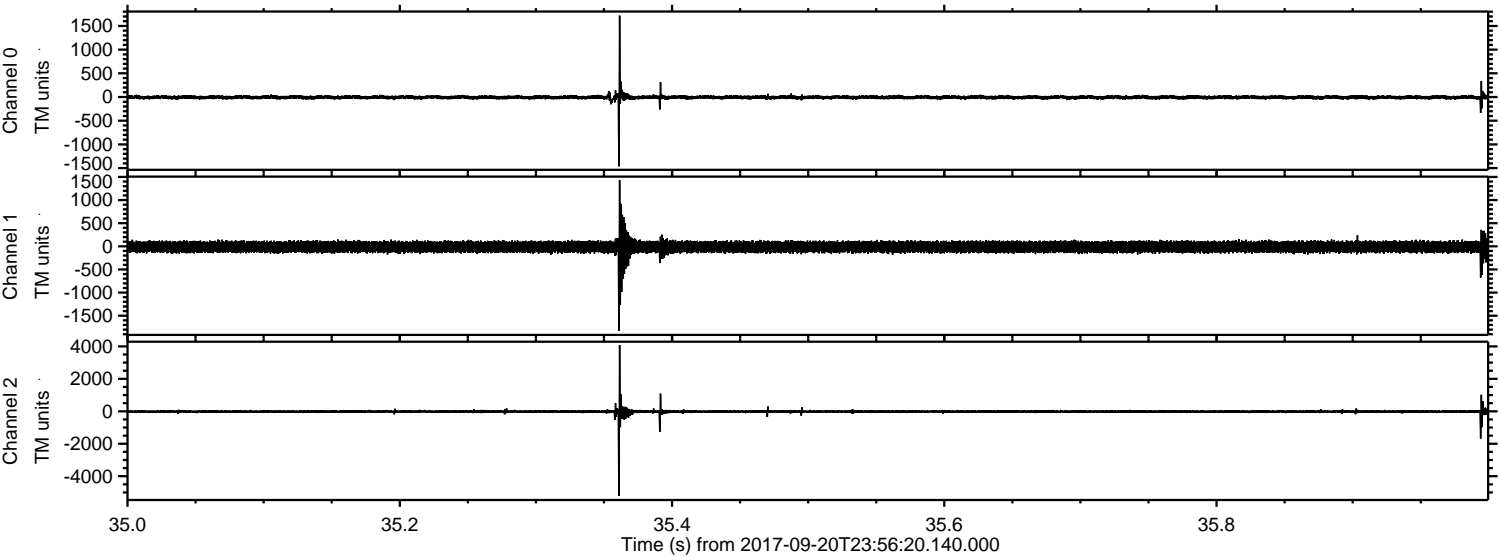

Processed Thu Sep 21 02:04:11 2017 by ELM ver.2012-10-06 from 001__elm20170920_235619__dat00.bin

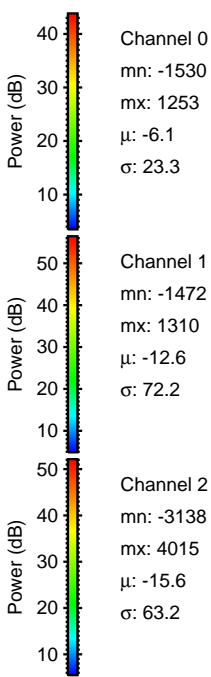
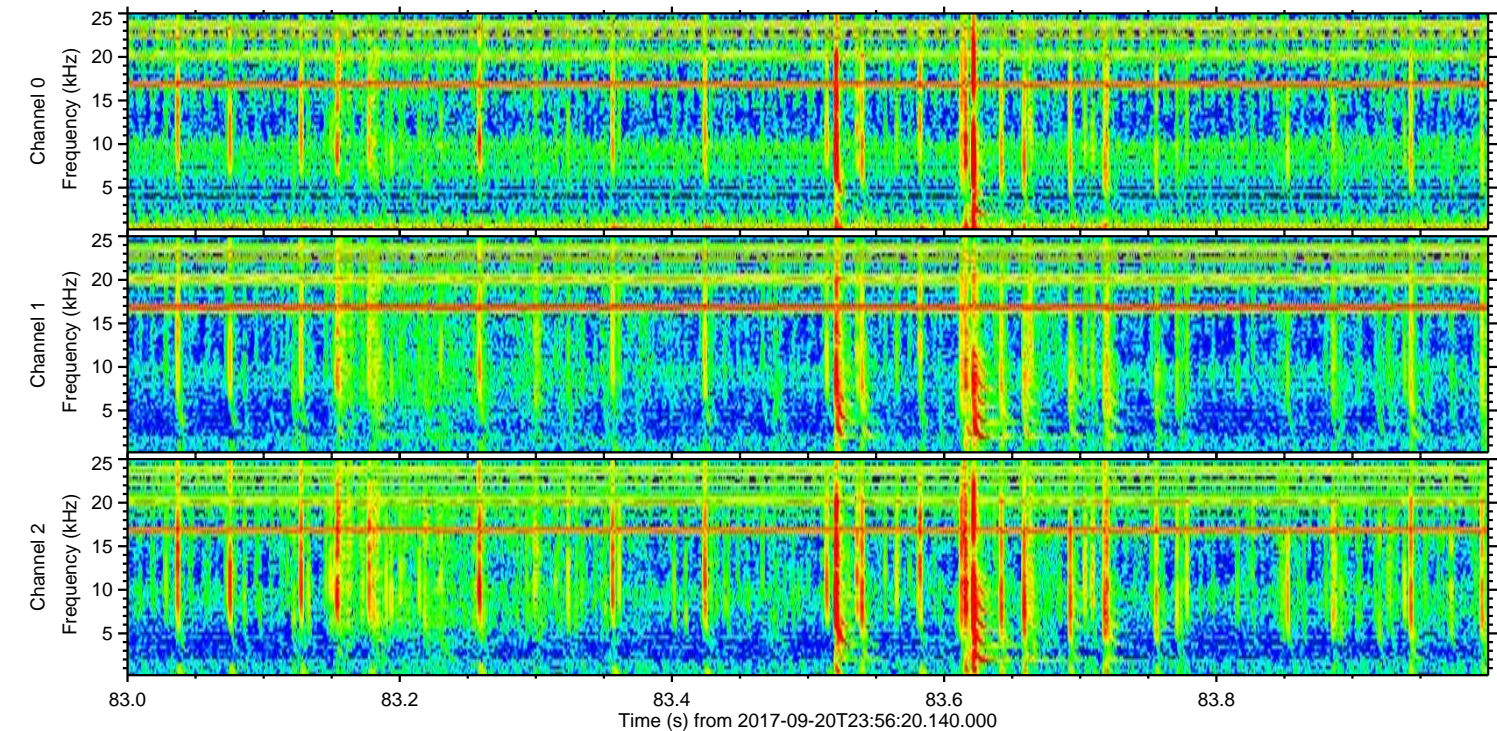
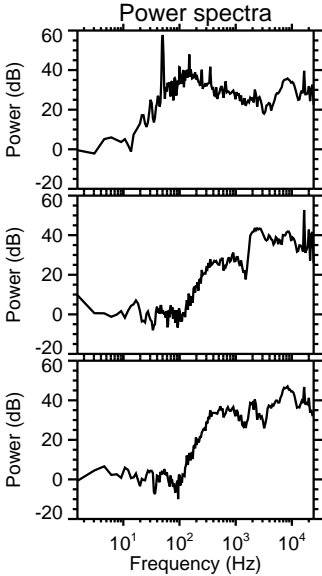
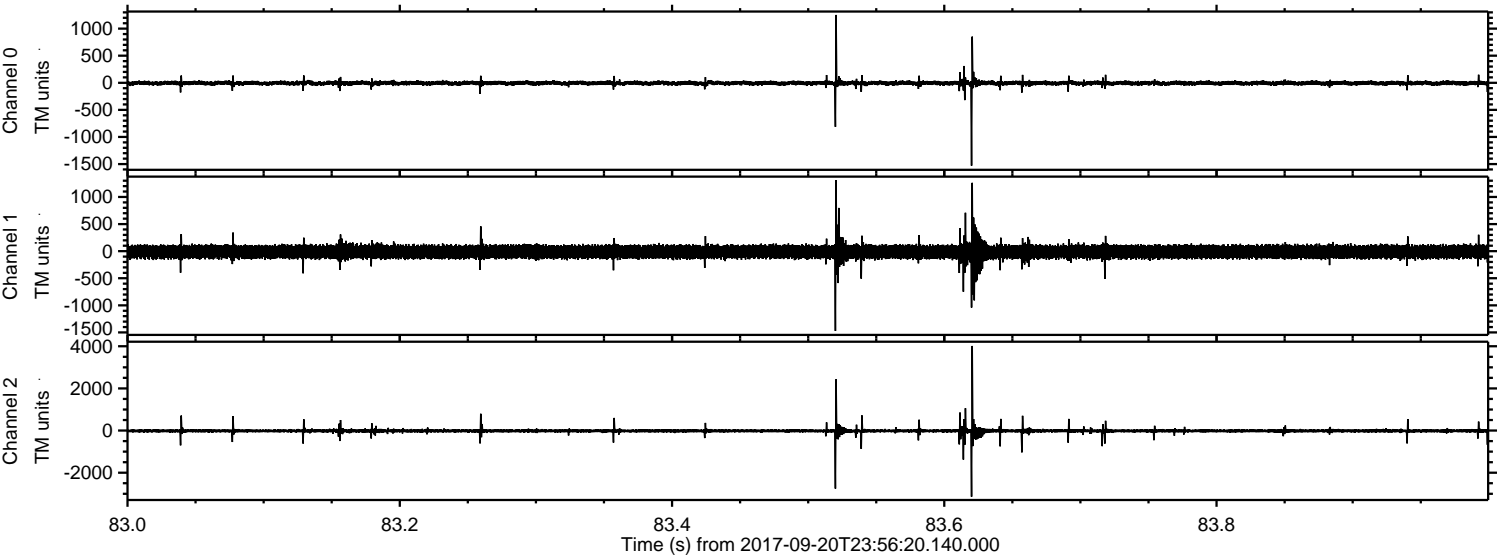

ELMAVAN 3D WAVEFORMS (Measured data sampled at 50 kHz) 51000 packets of 144 samples from 2017-09-20T23:56:20.140.000. Part 144/147

Processed Thu Sep 21 02:04:12 2017 by ELM ver.2012-10-06 from 001__elm20170920_235619__dat00.bin

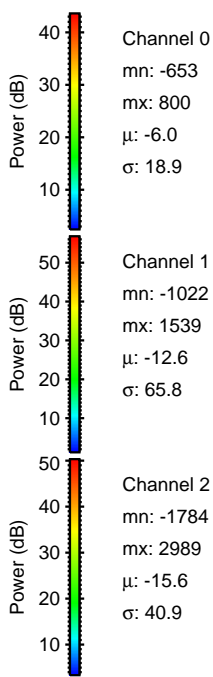
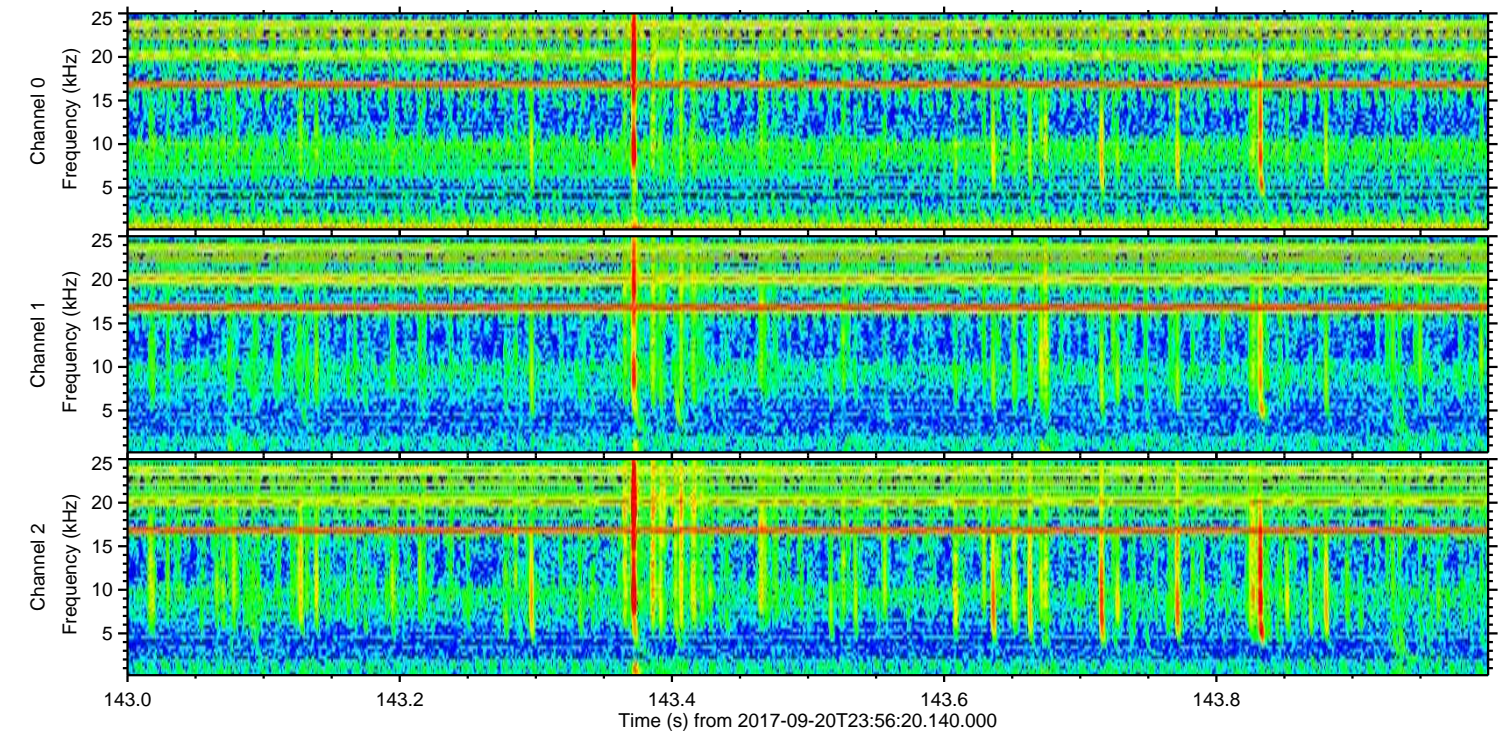
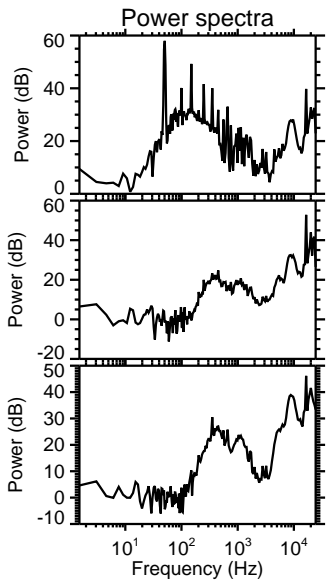
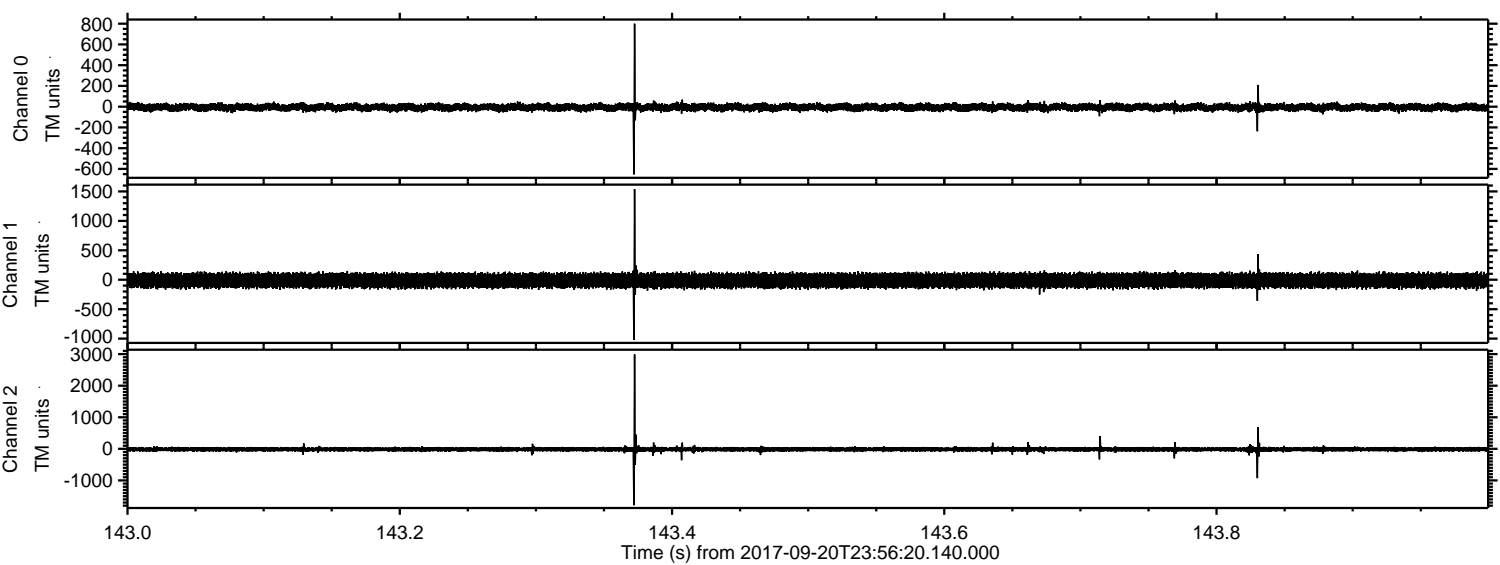

ELMAVAN 3D WAVEFORMS (Measured data sampled at 50 kHz) 51000 packets of 144 samples from 2017-09-20T23:56:20.140.000. Part 2/147

Processed Thu Sep 21 02:04:13 2017 by ELM ver.2012-10-06 from 001__elm20170920_235619__dat00.bin

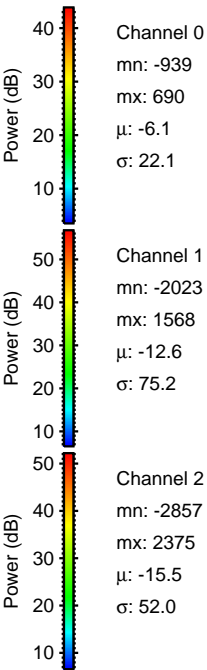
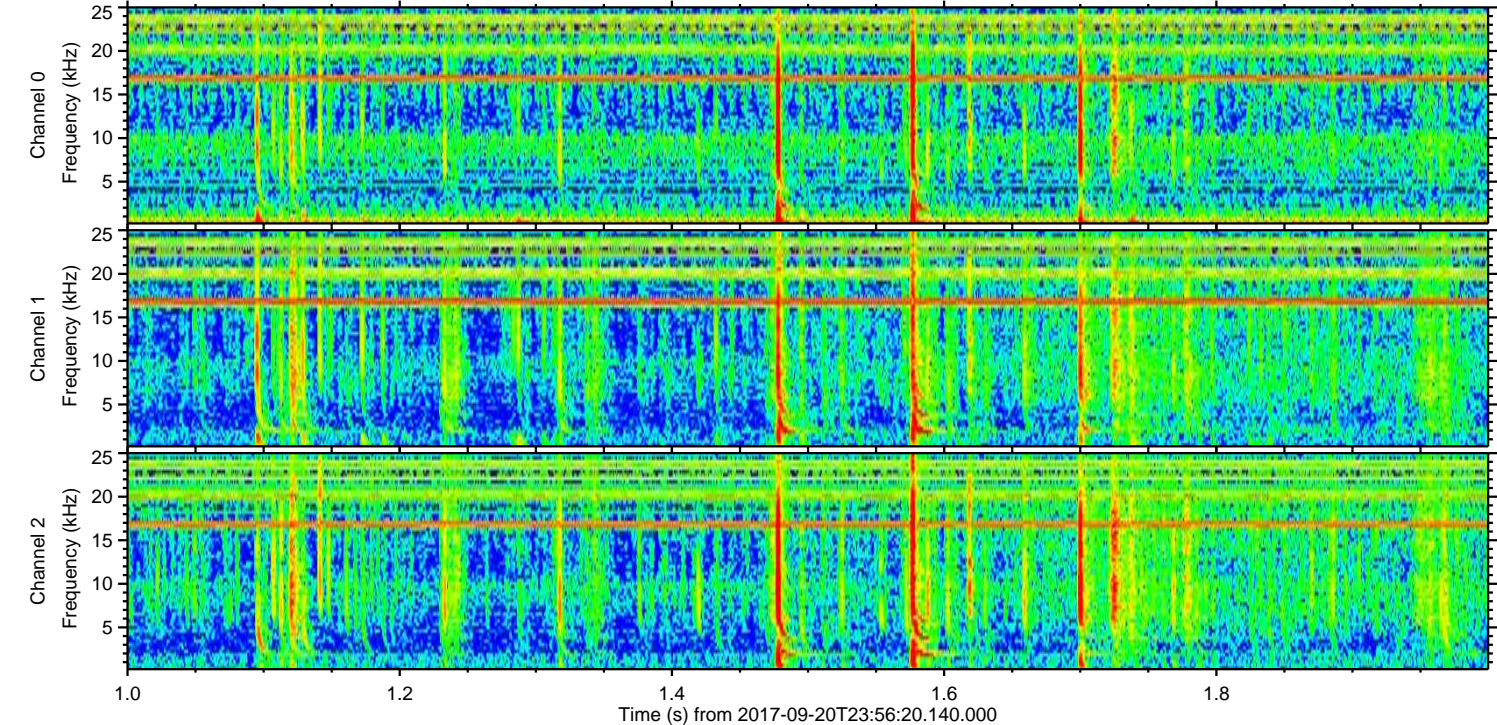
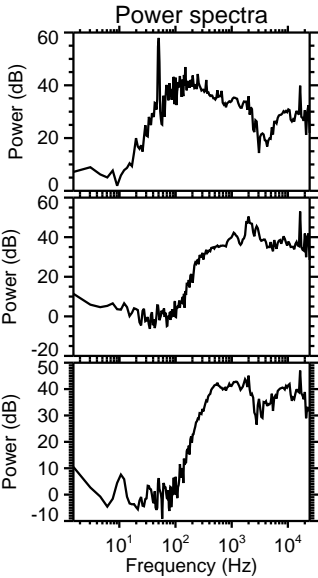
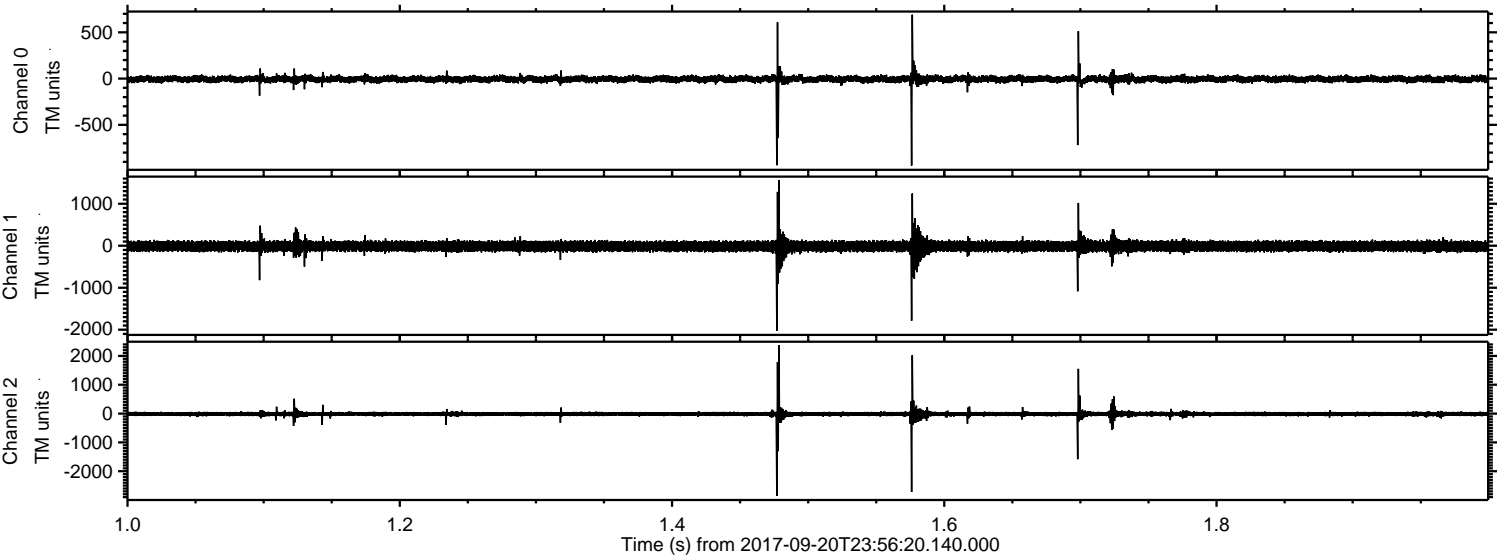

Processed Thu Sep 21 02:04:13 2017 by ELM ver.2012-10-06 from 001__elm20170920_235619__dat00.bin

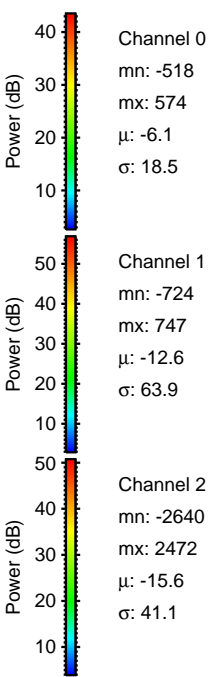
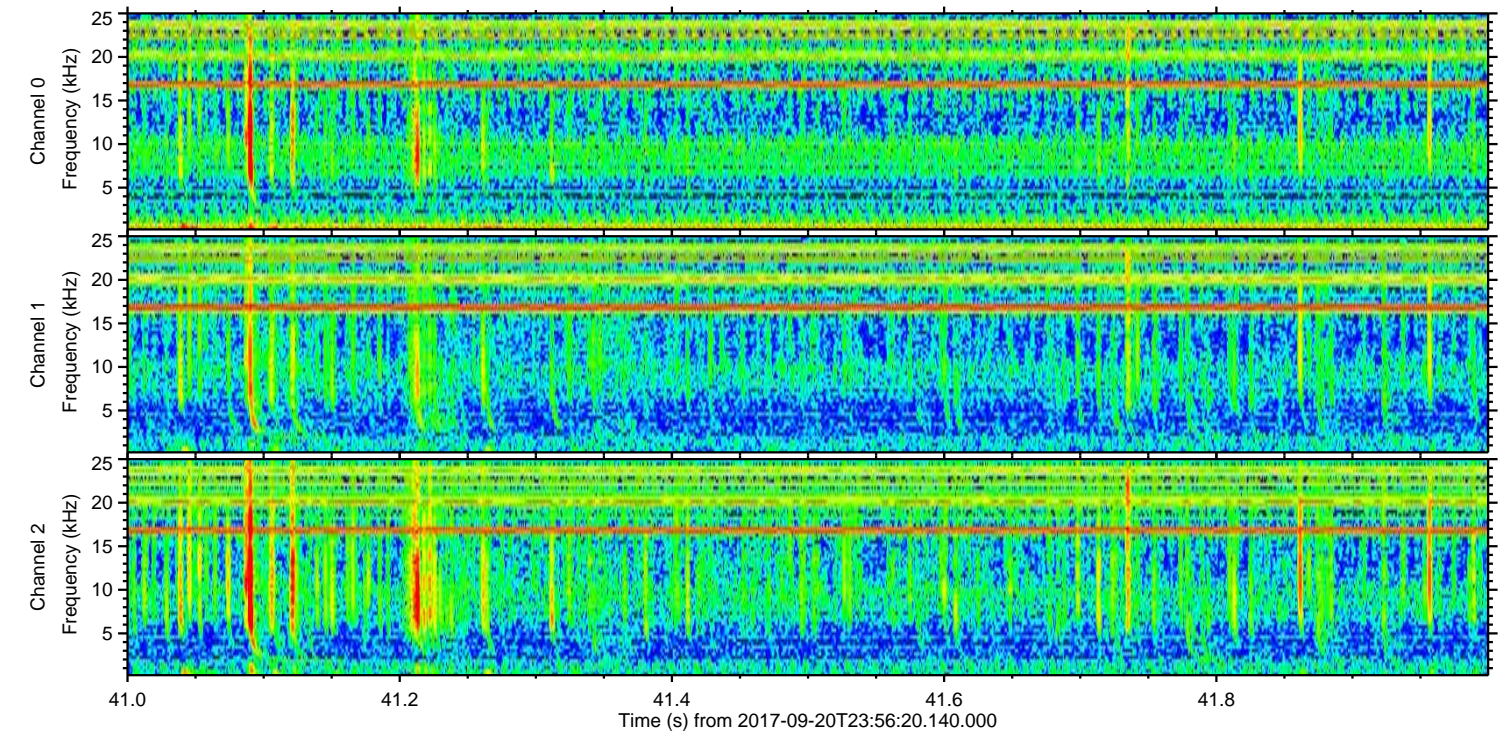
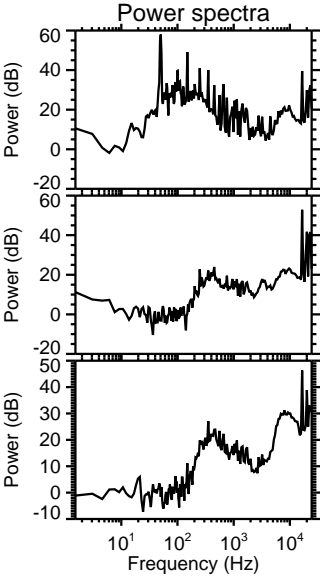
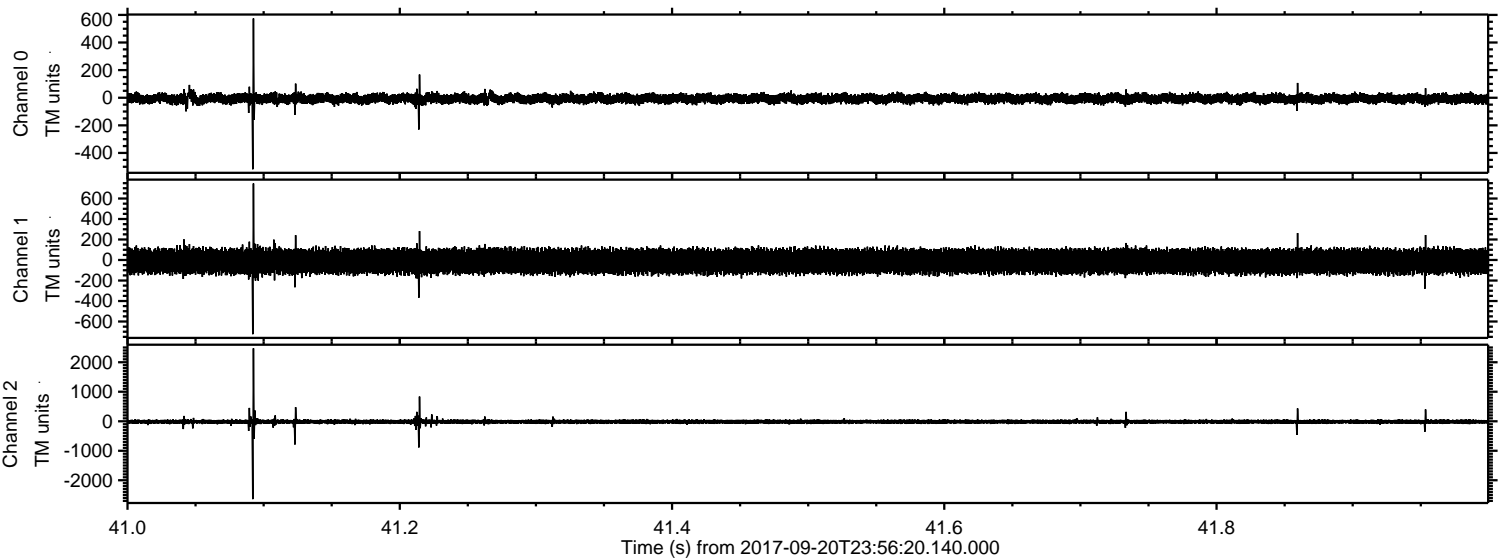

ELMAVAN 3D WAVEFORMS (Measured data sampled at 50 kHz) 51000 packets of 144 samples from 2017-09-20T23:56:20.140.000. Part 29/147

Processed Thu Sep 21 02:04:14 2017 by ELM ver.2012-10-06 from 001__elm20170920_235619__dat00.bin

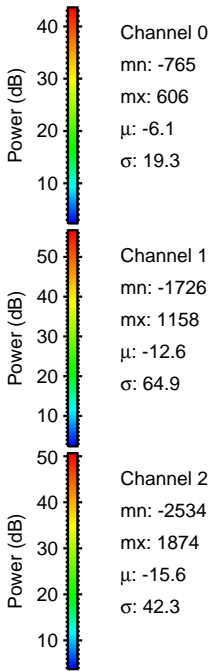
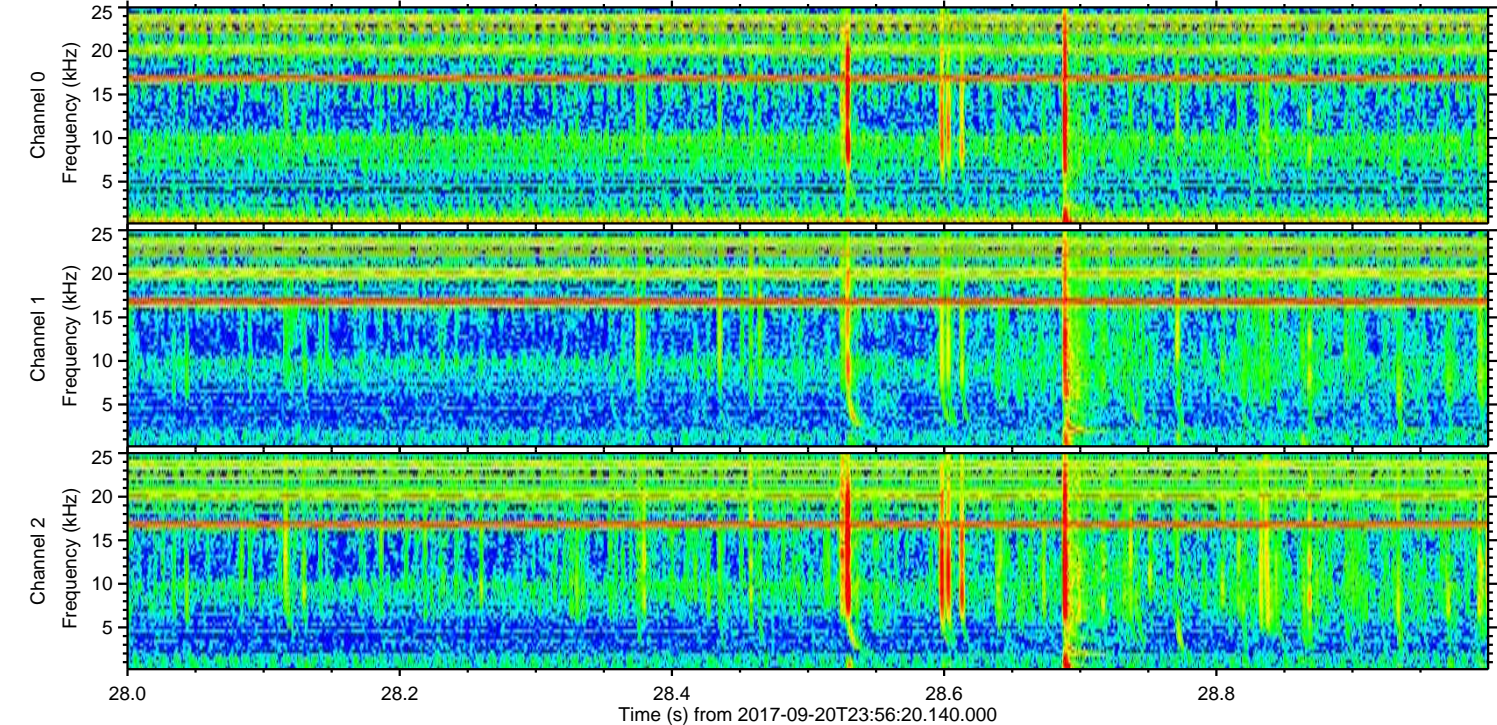
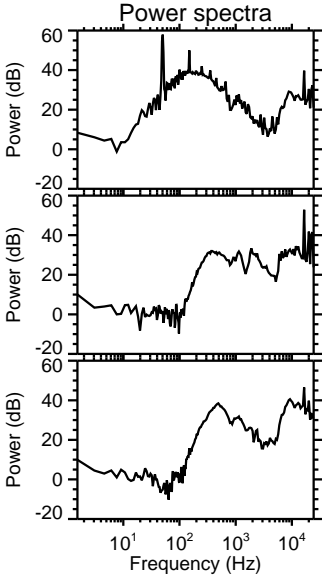
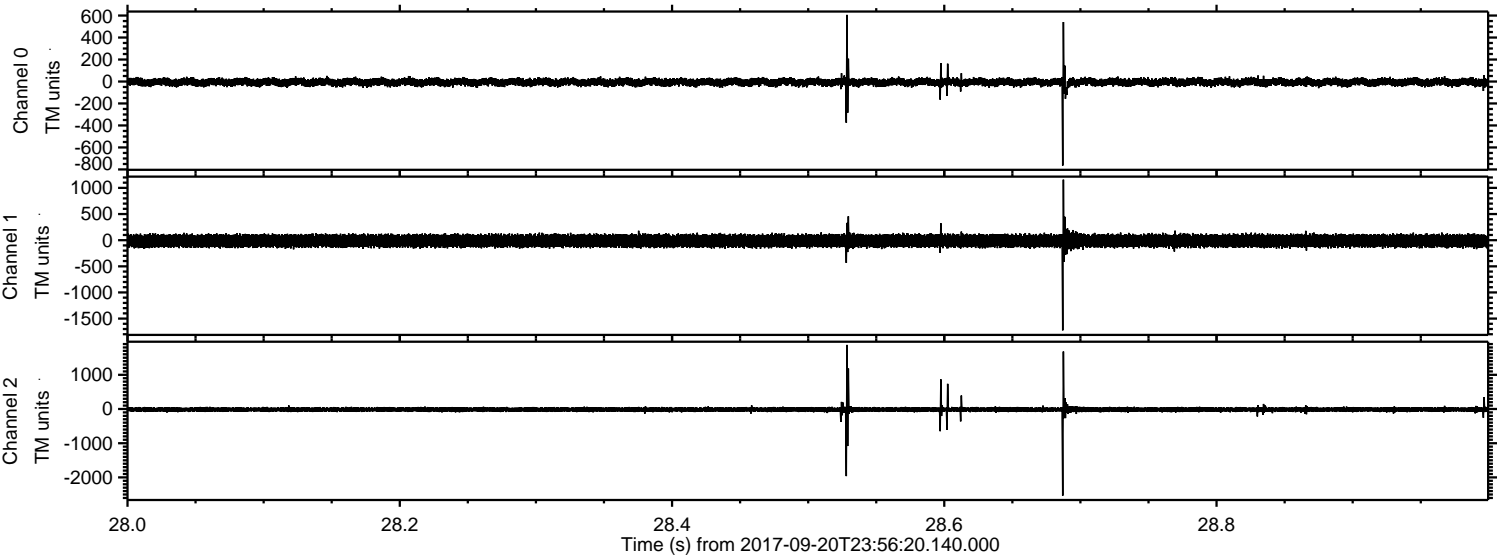

Processed Thu Sep 21 02:04:15 2017 by ELM ver.2012-10-06 from 001__elm20170920_235619__dat00.bin

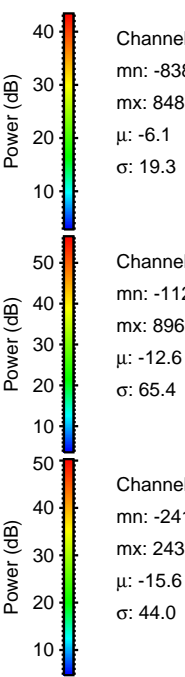
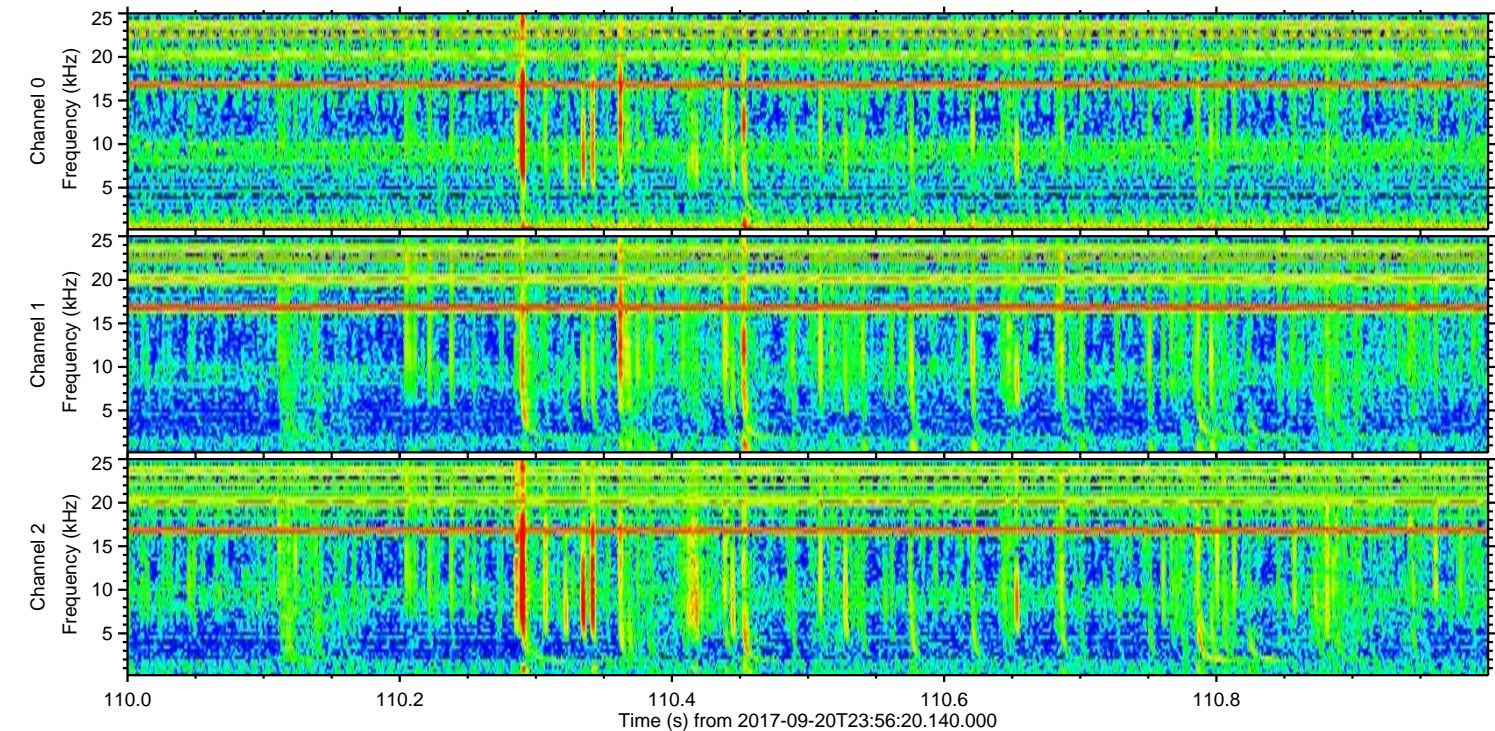
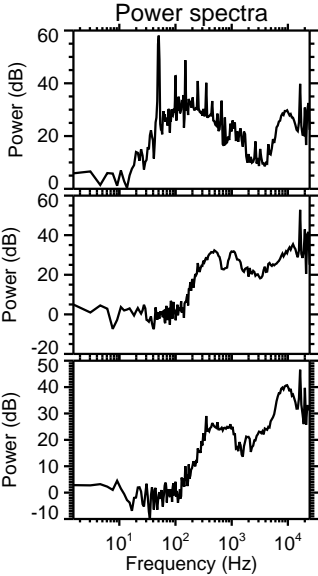
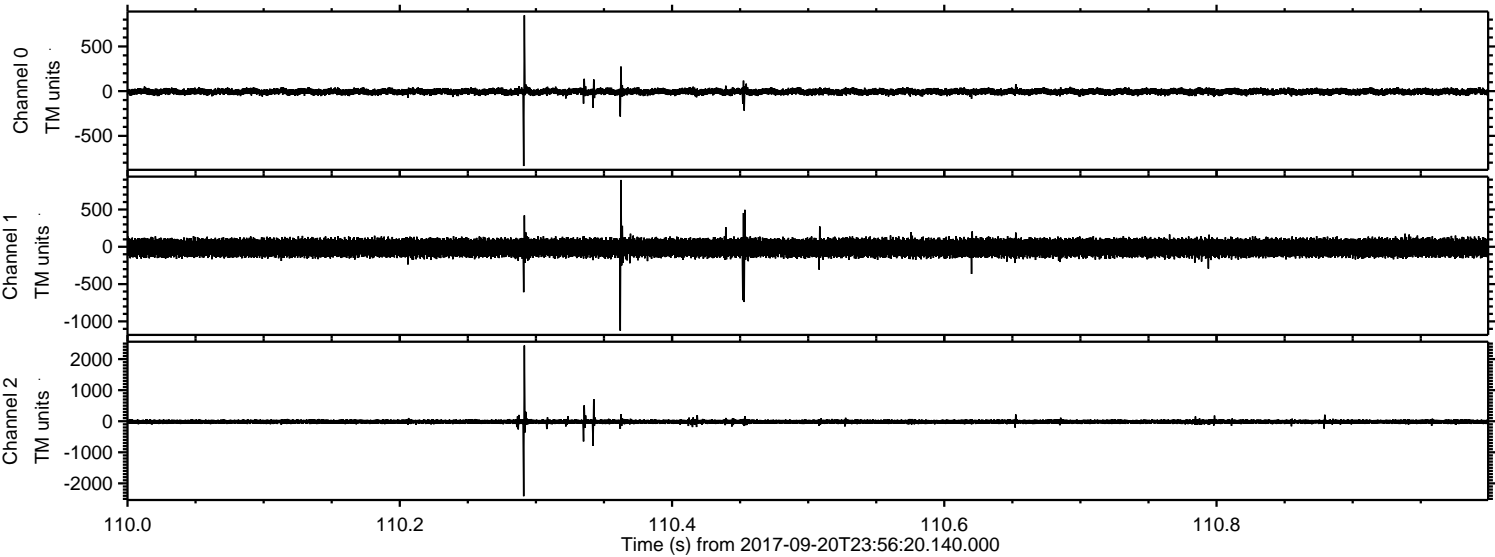

Processed Thu Sep 21 02:04:15 2017 by ELM ver.2012-10-06 from 001__elm20170920_235619__dat00.bin

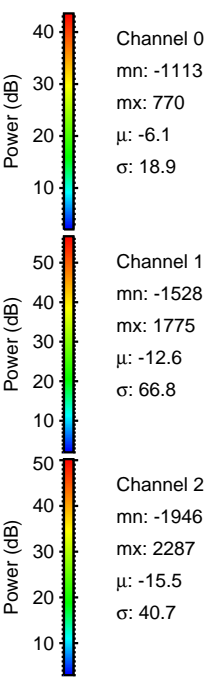
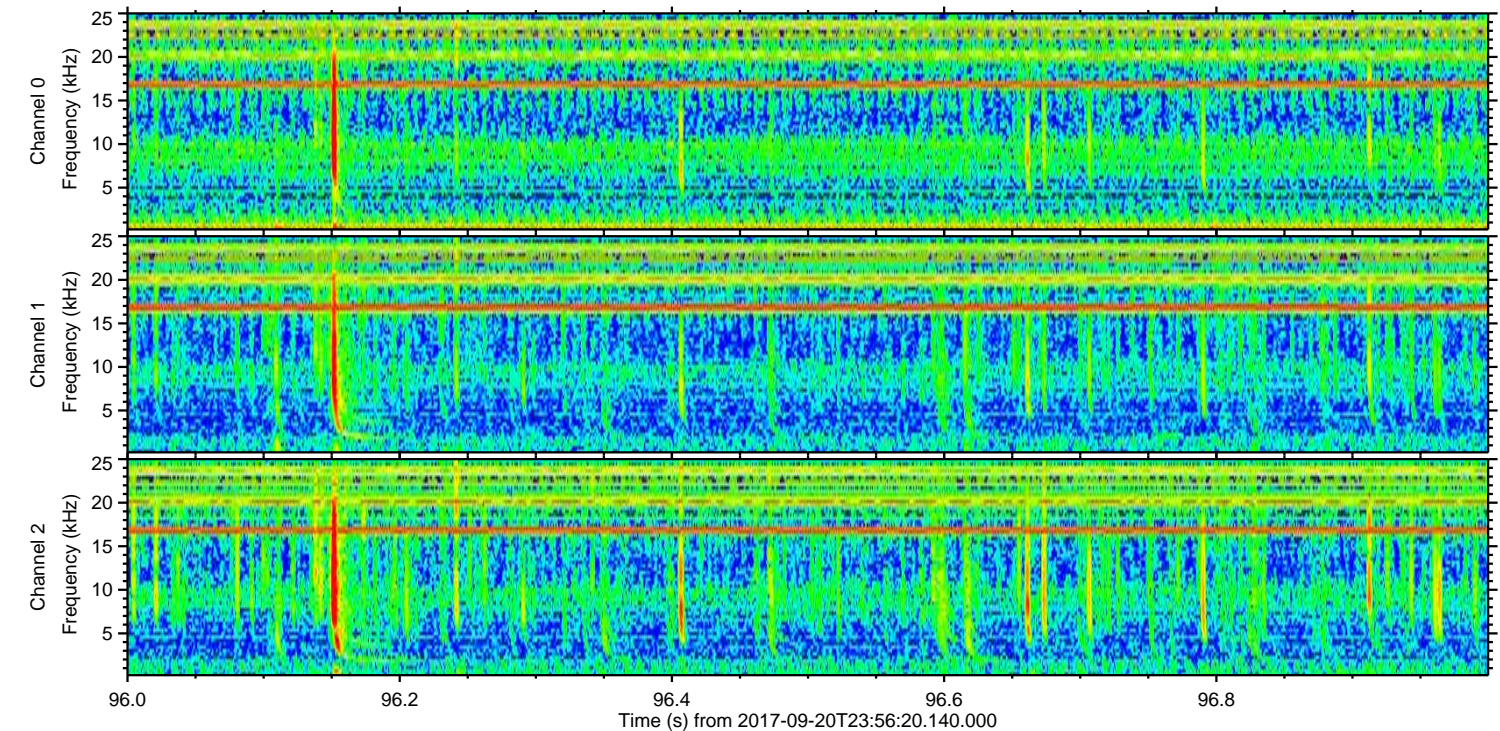
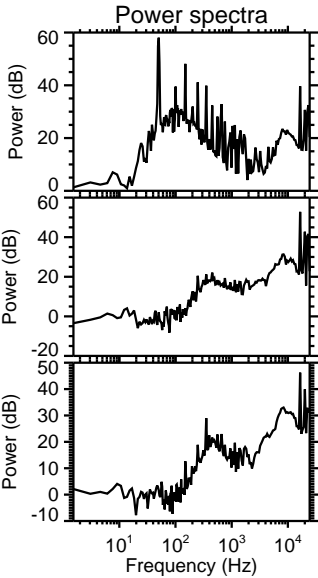
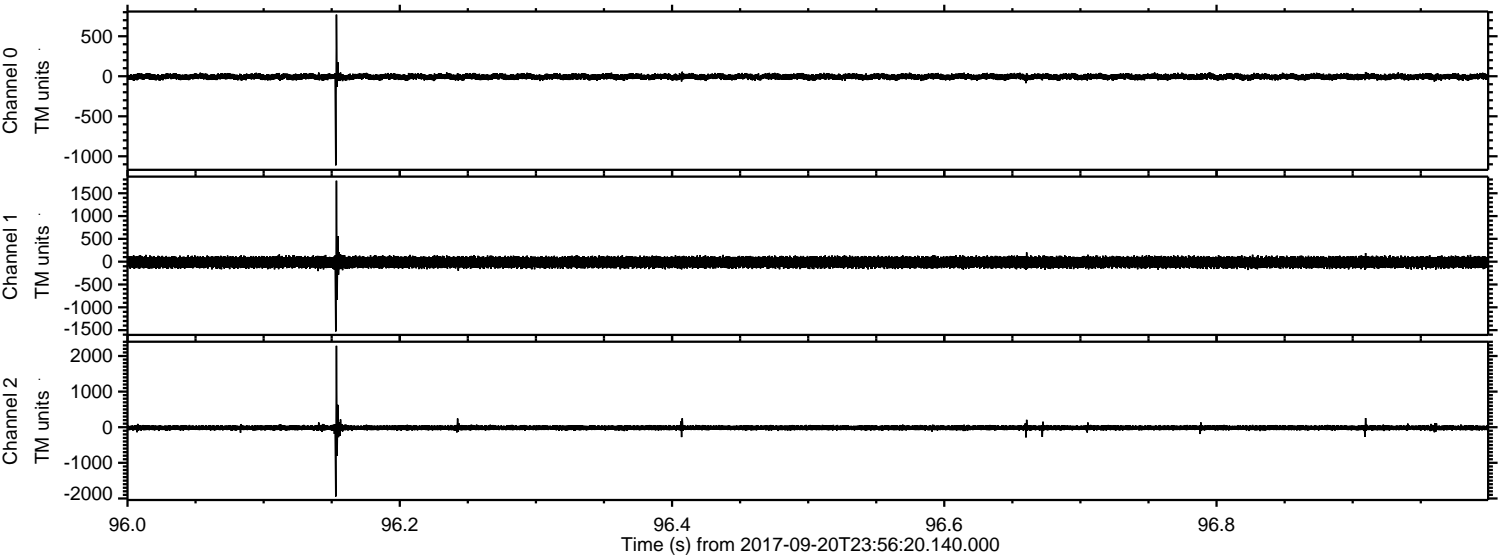

Channel 0
mn: -1113
mx: 770
 μ : -6.1
 σ : 18.9

Channel 1
mn: -1528
mx: 1775
 μ : -12.6
 σ : 66.8

Channel 2
mn: -1946
mx: 2287
 μ : -15.5
 σ : 40.7

Processed Thu Sep 21 02:04:16 2017 by ELM ver.2012-10-06 from 001__elm20170920_235619__dat00.bin

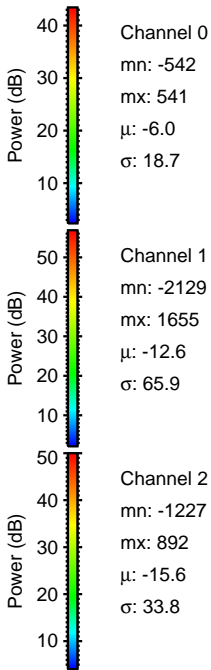
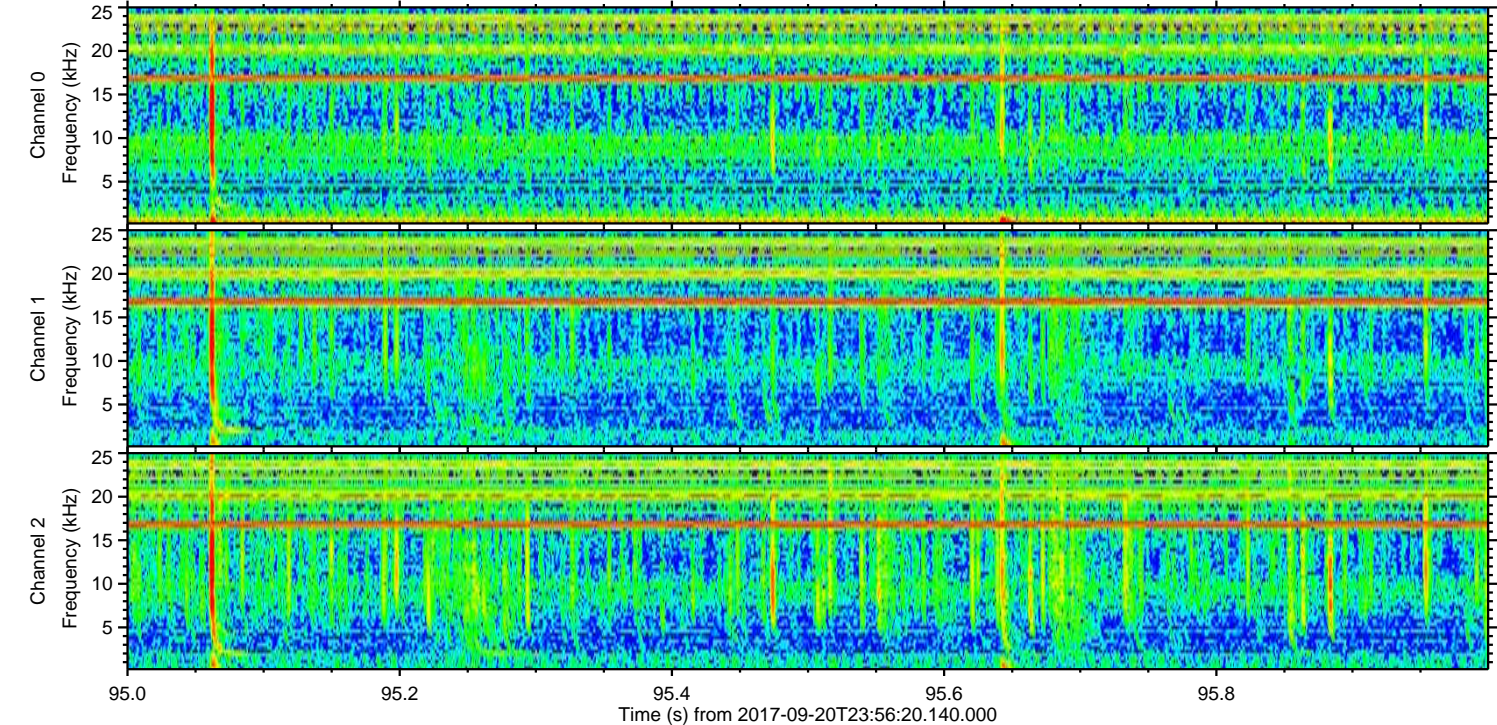
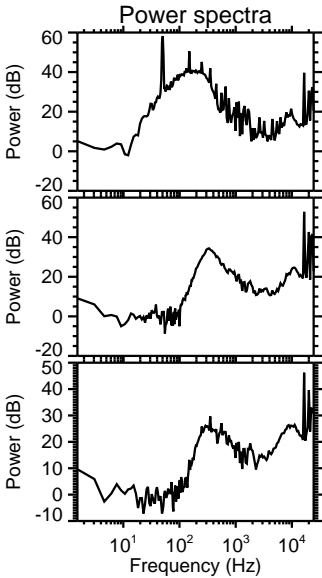
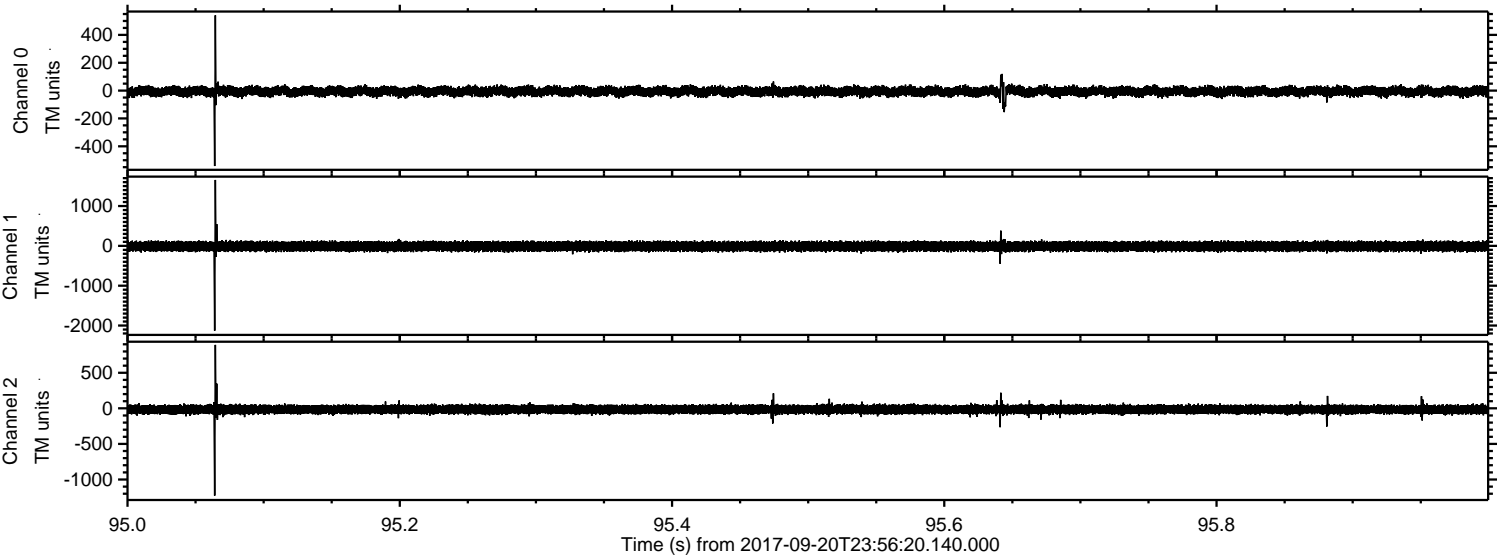

Processed Thu Sep 21 02:04:17 2017 by ELM ver.2012-10-06 from 001__elm20170920_235619__dat00.bin

