

ELMAVAN 3D WAVEFORMS (Measured data sampled at 50 kHz) 51000 packets of 144 samples from 2017-09-20T18:21:06.086.000.

Processed Wed Sep 20 20:29:28 2017 by ELM ver.2012-10-06 from 001__elm20170920_182105__dat00.bin

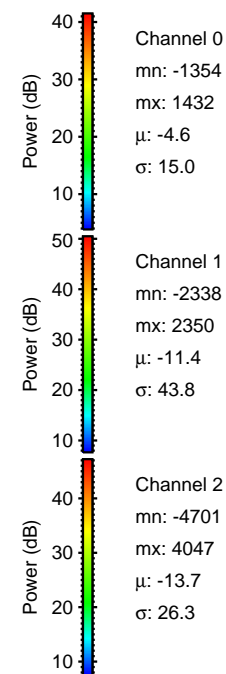
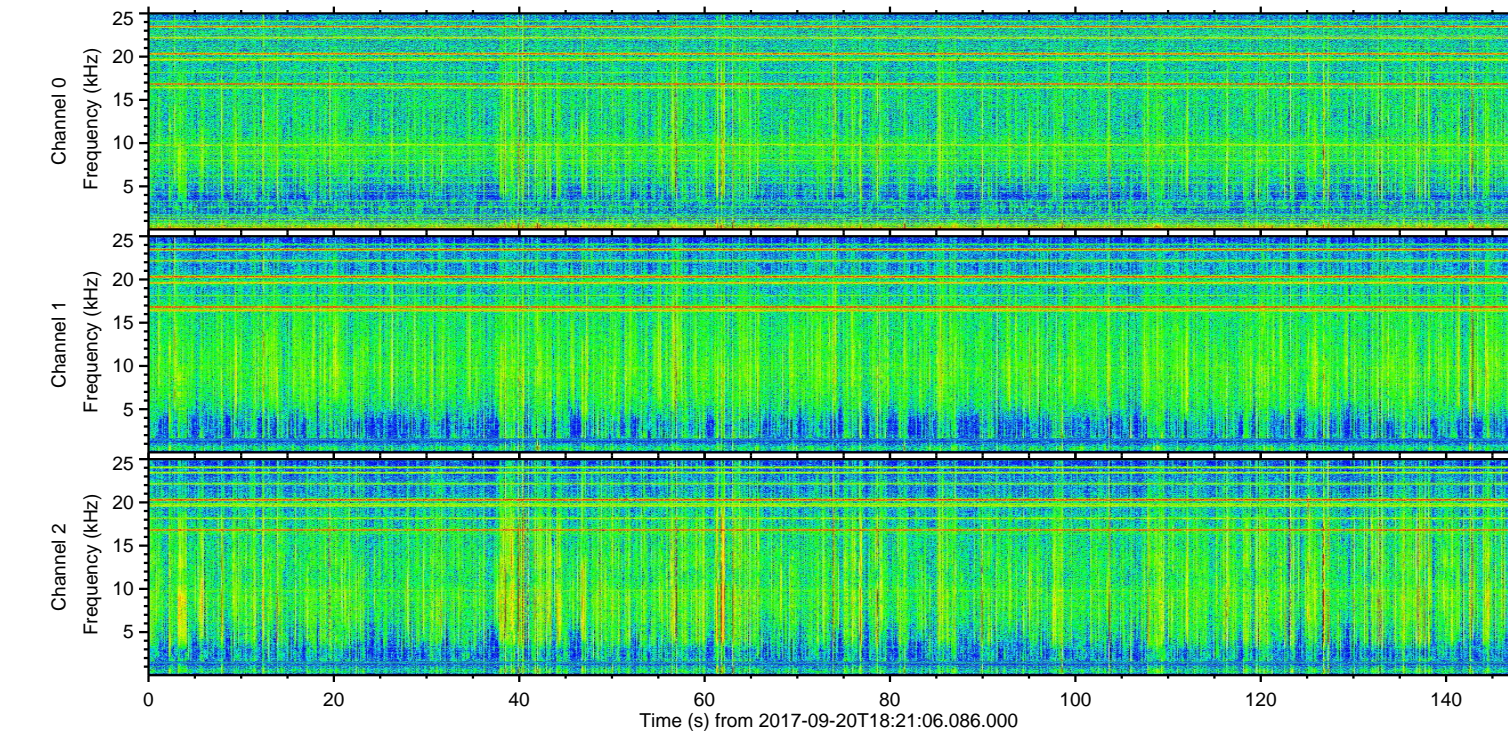
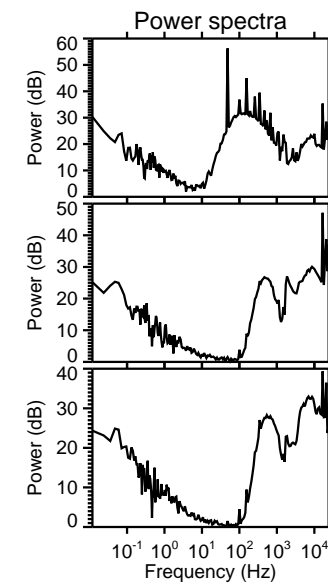
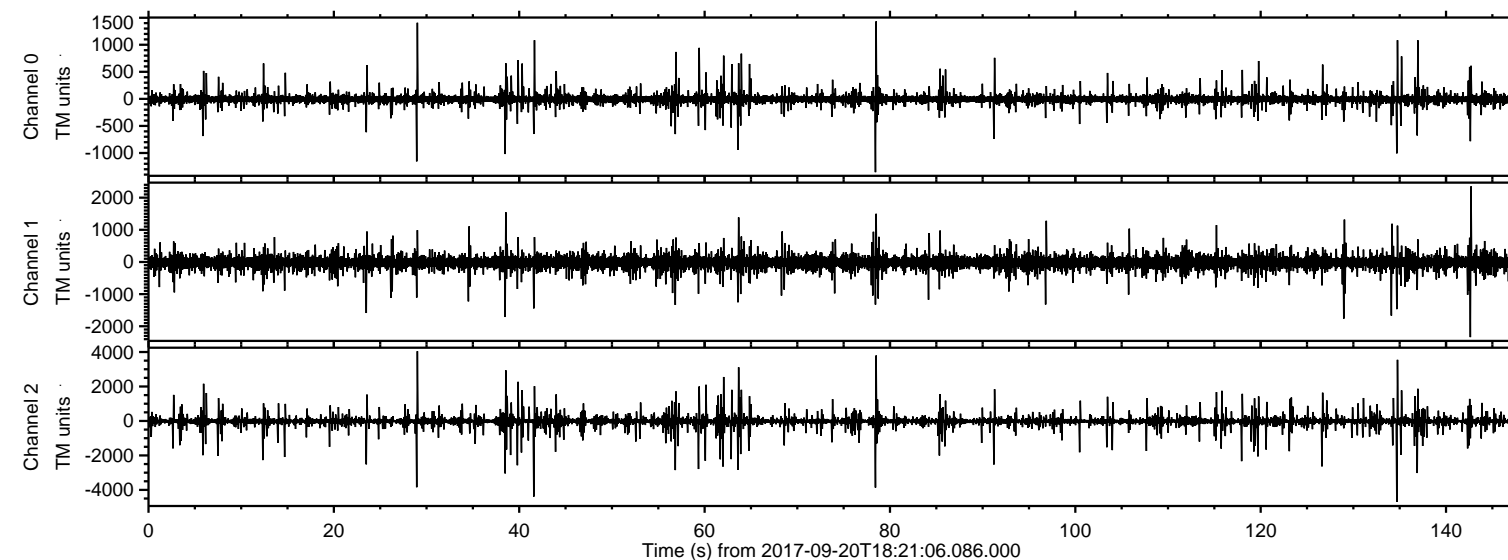

ELMAVAN 3D WAVEFORMS (Measured data sampled at 50 kHz) 51000 packets of 144 samples from 2017-09-20T18:21:06.086.000. Part 135/147

Processed Wed Sep 20 20:29:37 2017 by ELM ver.2012-10-06 from 001__elm20170920_182105__dat00.bin

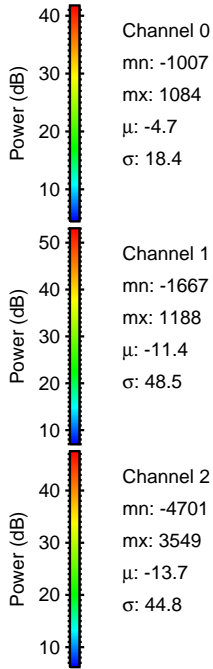
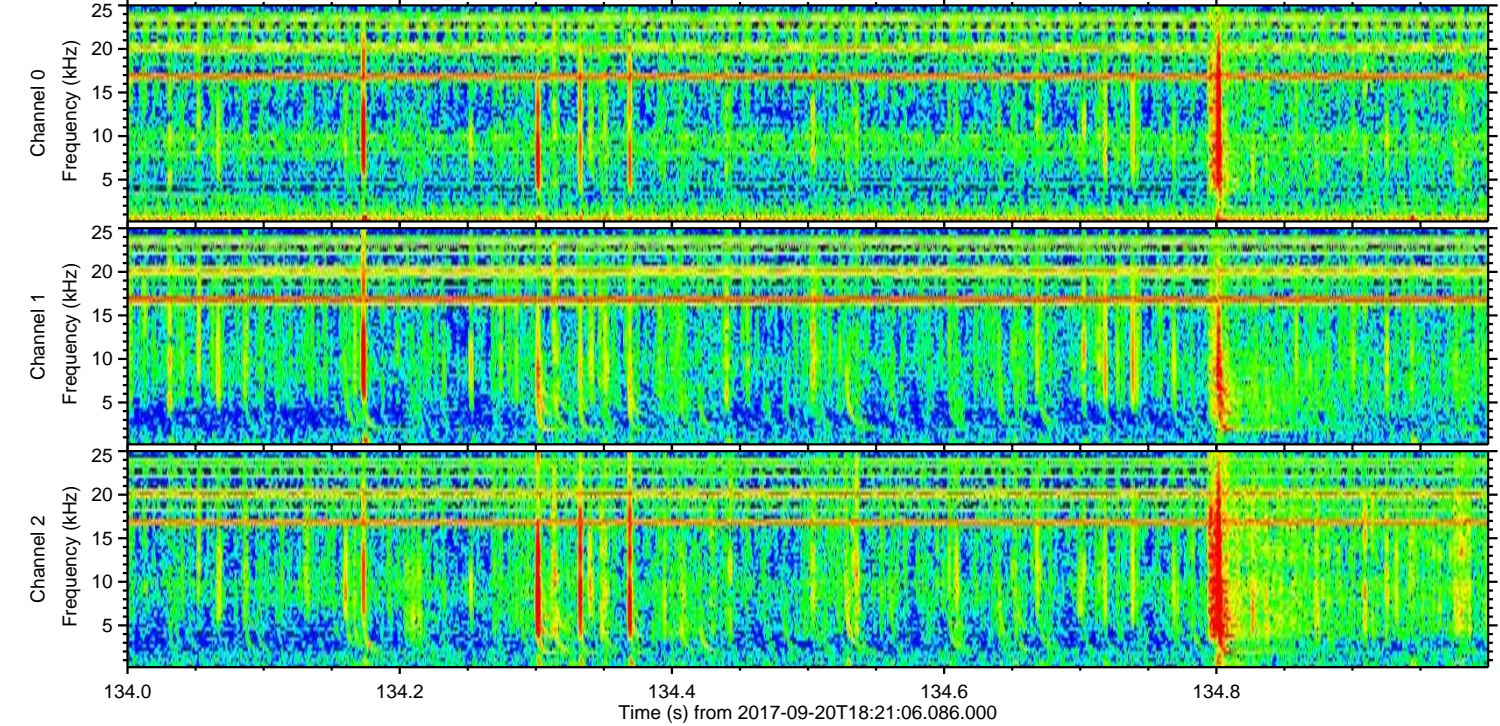
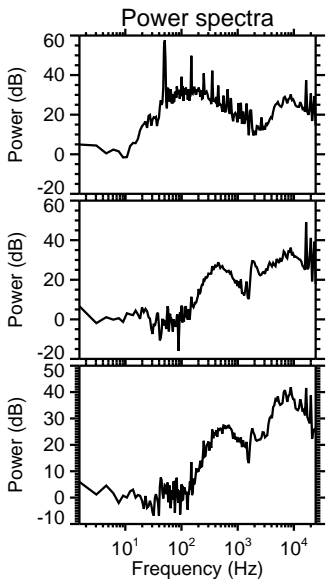
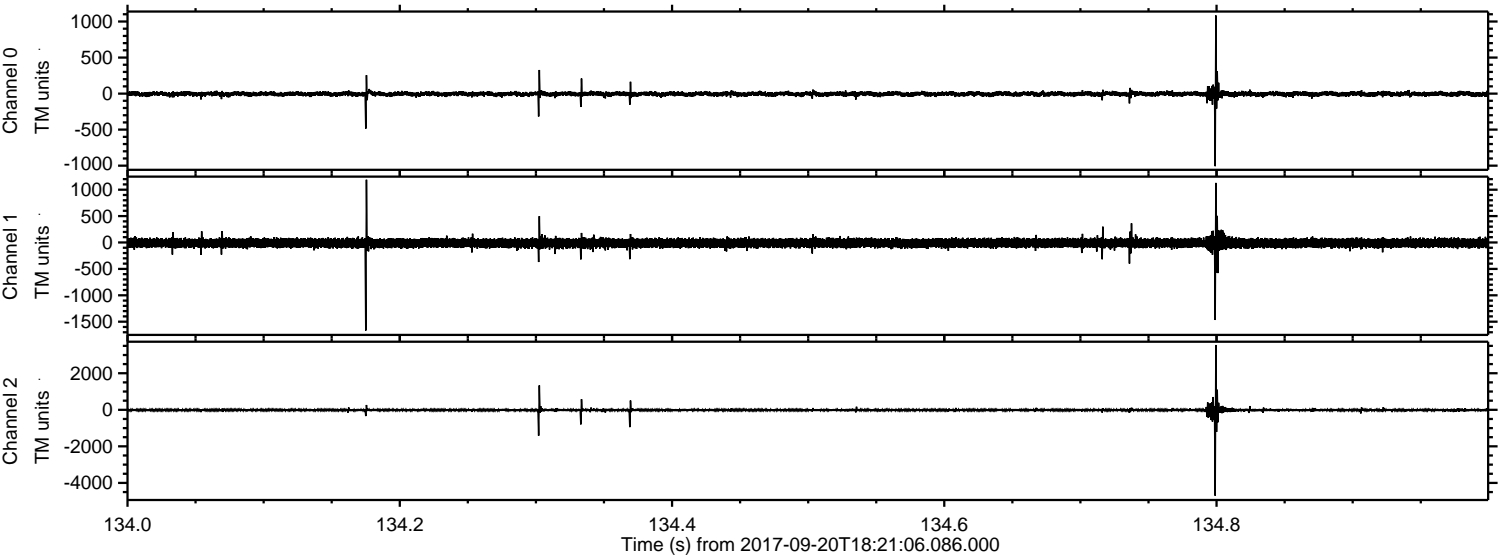

Processed Wed Sep 20 20:29:38 2017 by ELM ver.2012-10-06 from 001__elm20170920_182105__dat00.bin

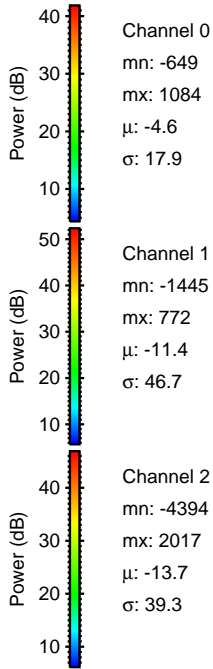
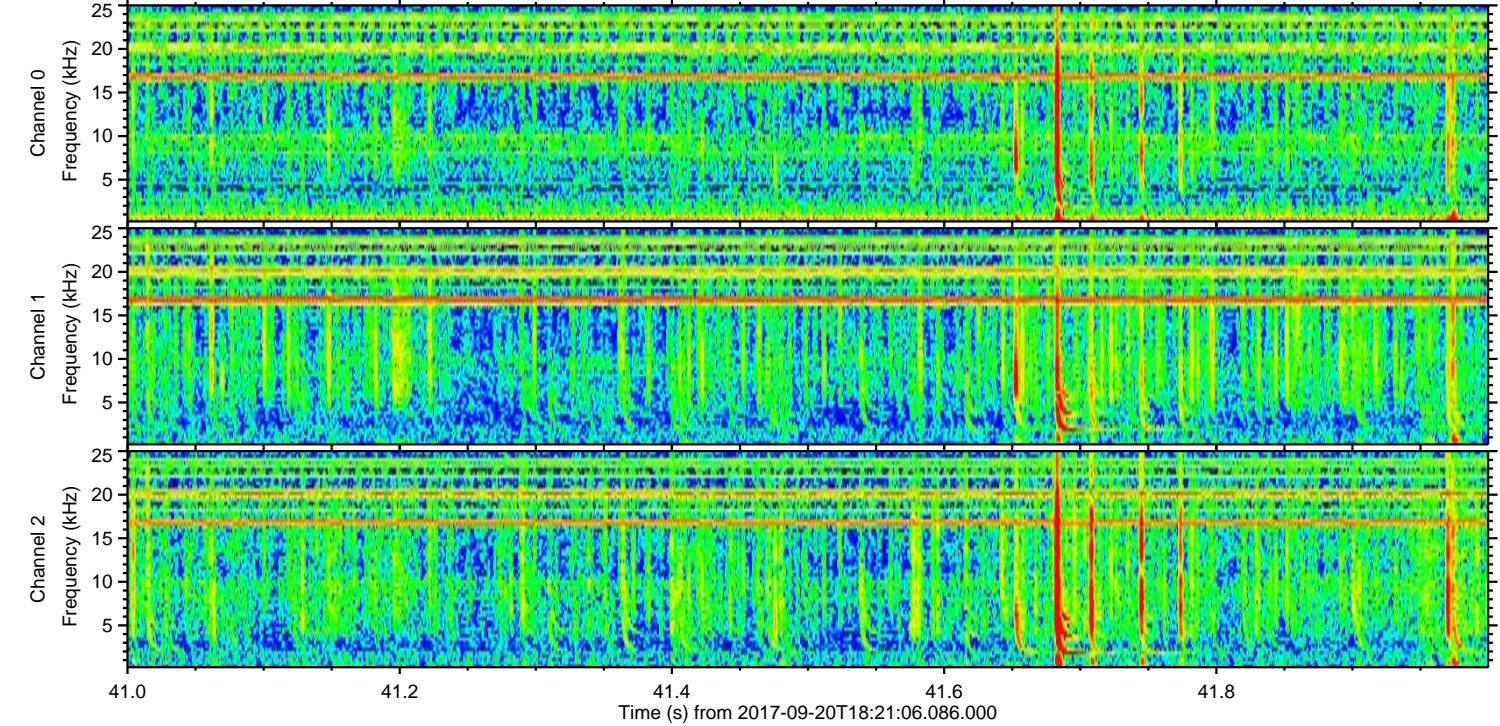
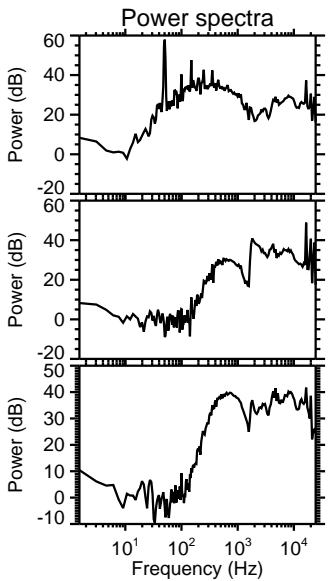
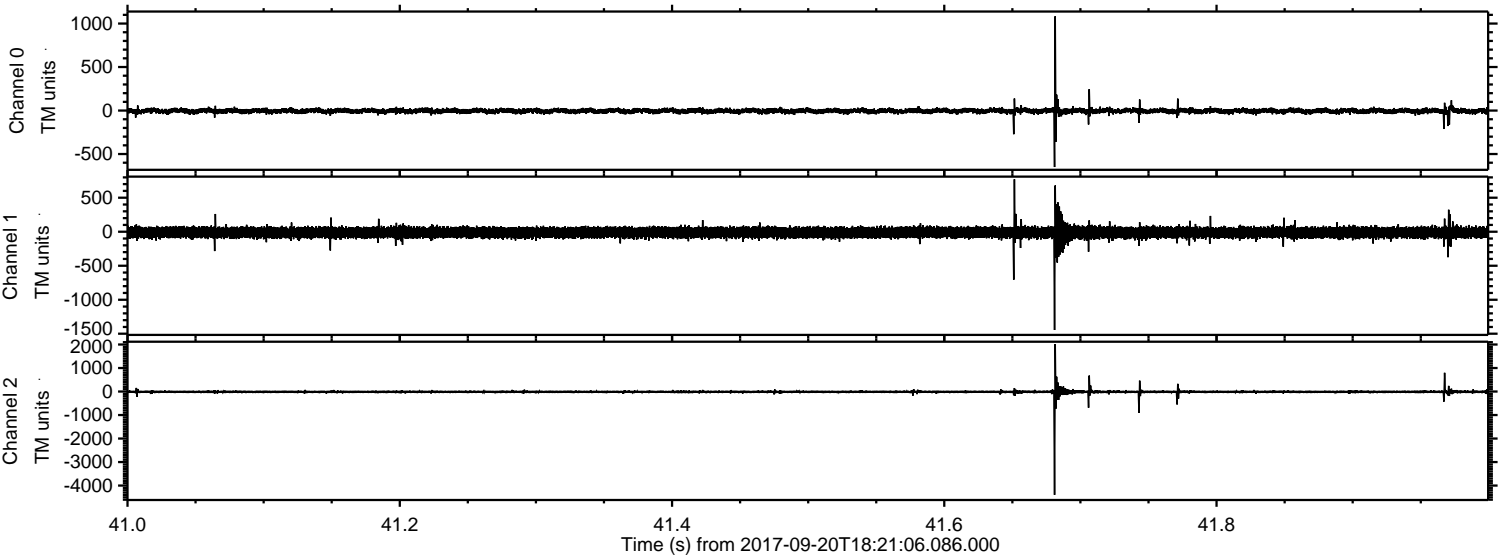

Processed Wed Sep 20 20:29:39 2017 by ELM ver.2012-10-06 from 001__elm20170920_182105__dat00.bin

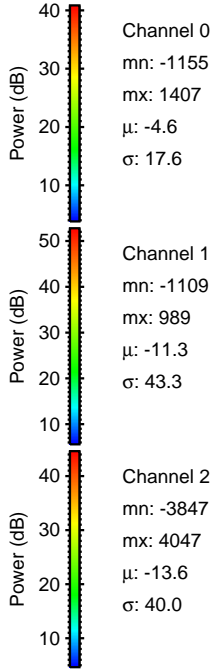
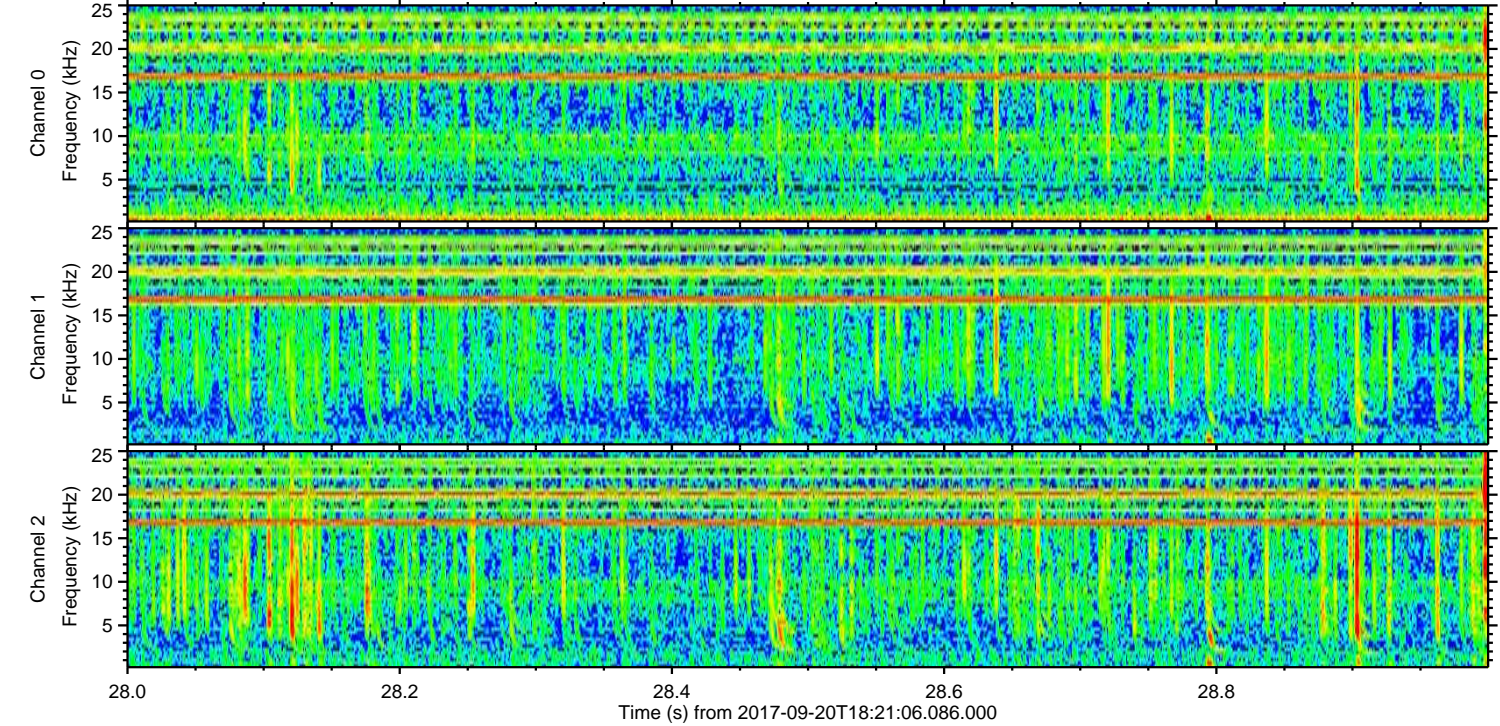
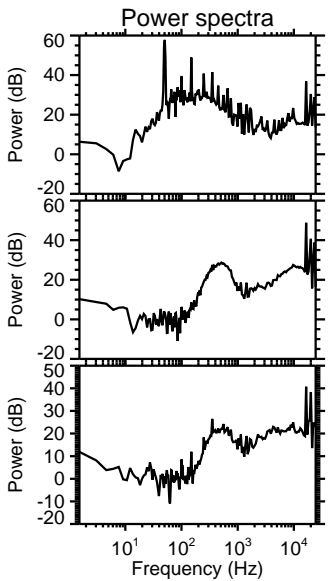
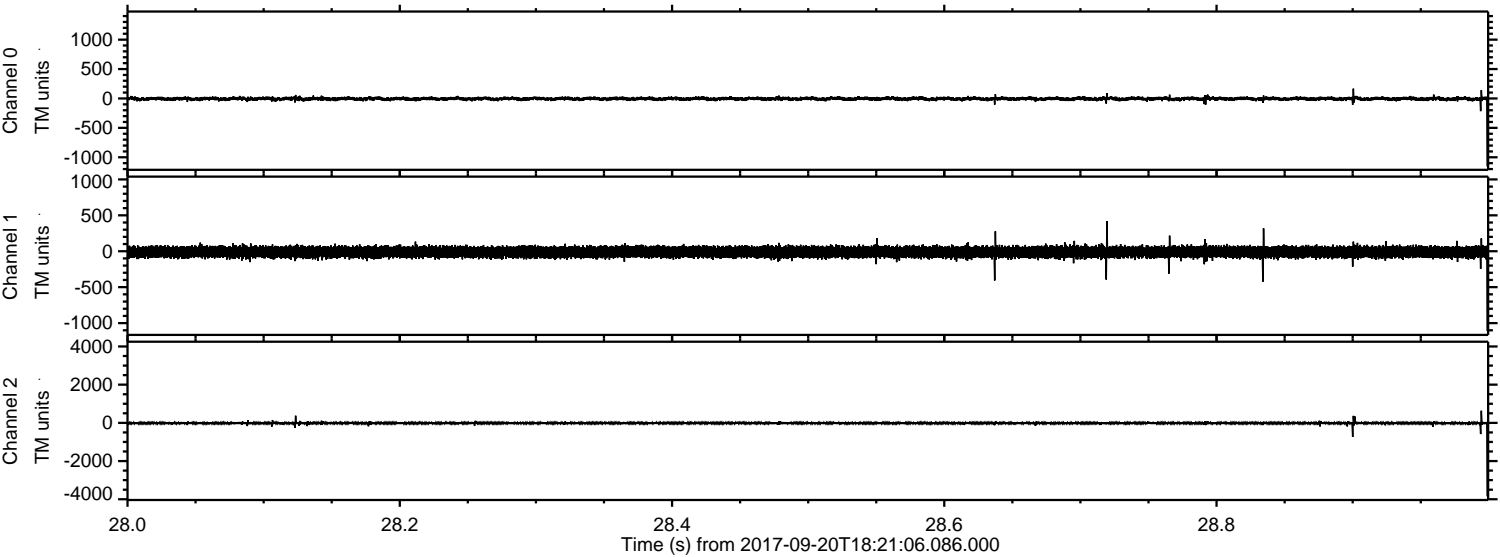

Channel 0
mn: -1155
mx: 1407
 μ : -4.6
 σ : 17.6

Channel 1
mn: -1109
mx: 989
 μ : -11.3
 σ : 43.3

Channel 2
mn: -3847
mx: 4047
 μ : -13.6
 σ : 40.0

Processed Wed Sep 20 20:29:40 2017 by ELM ver.2012-10-06 from 001__elm20170920_182105__dat00.bin

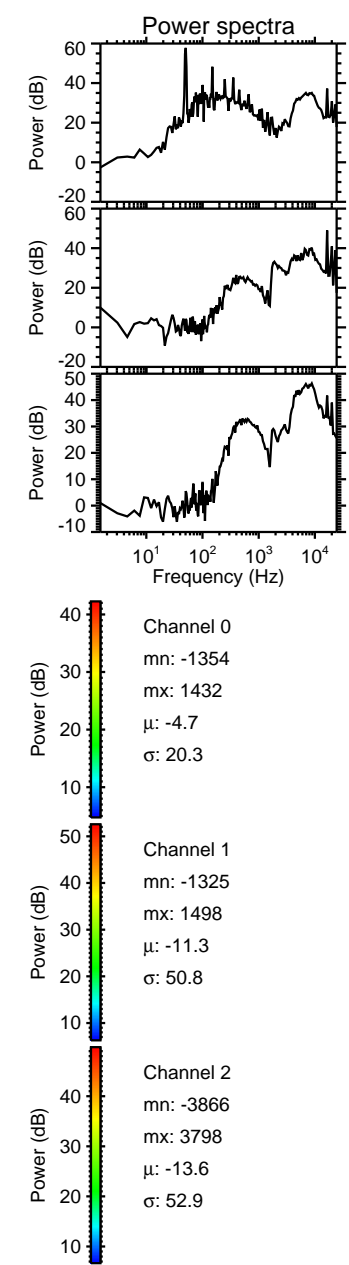
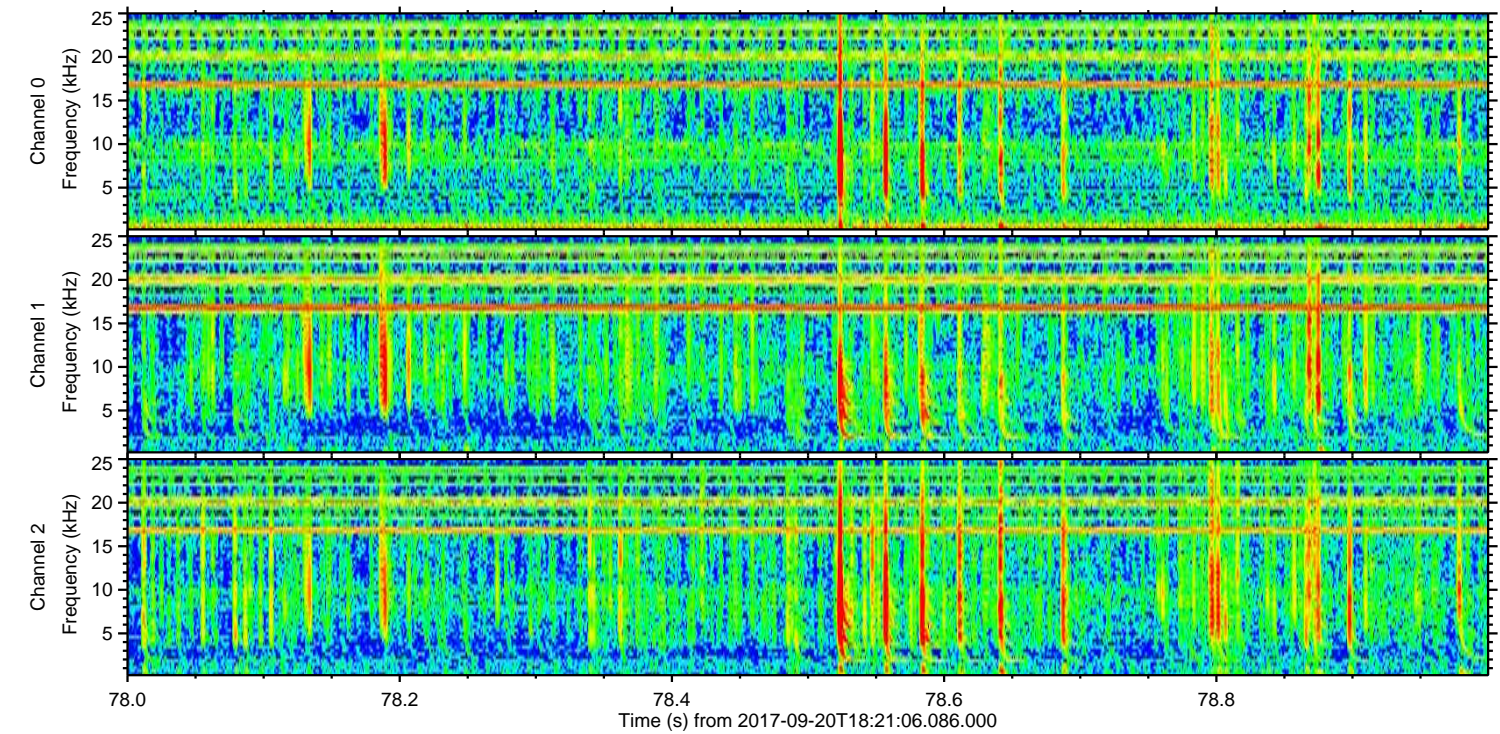
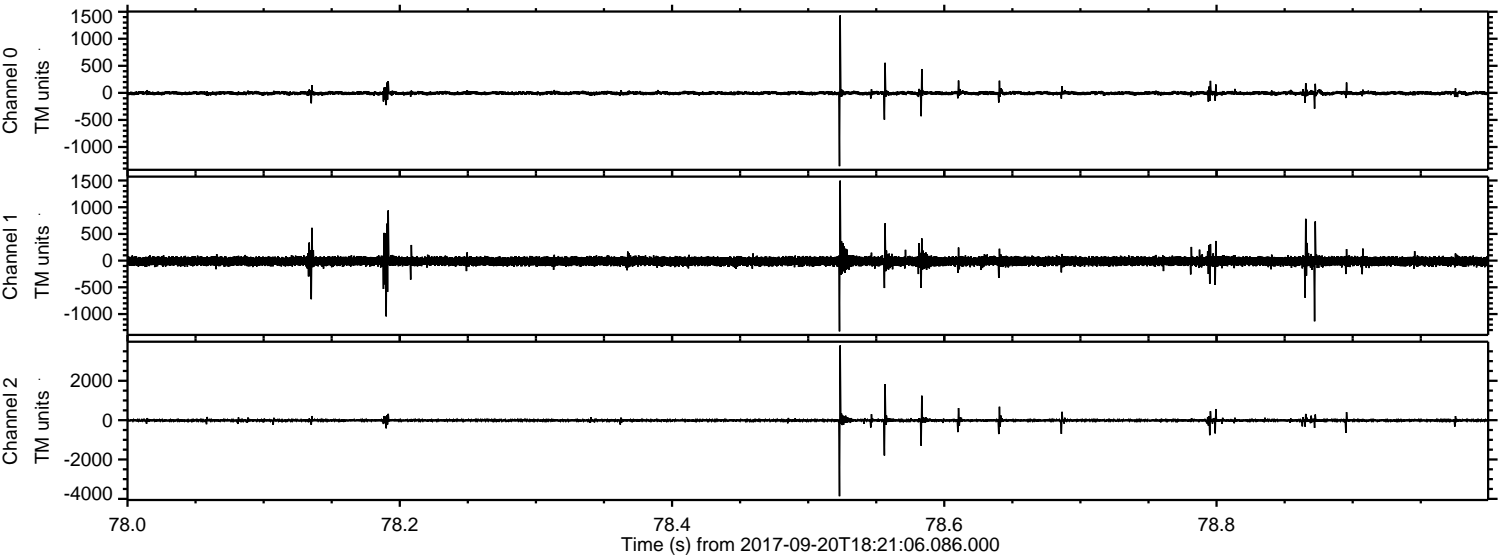

Processed Wed Sep 20 20:29:40 2017 by ELM ver.2012-10-06 from 001__elm20170920_182105__dat00.bin

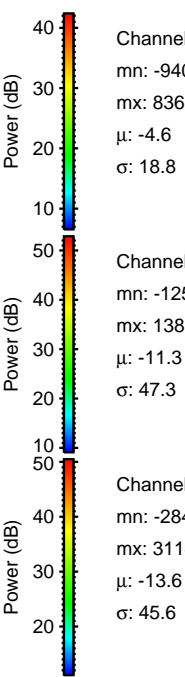
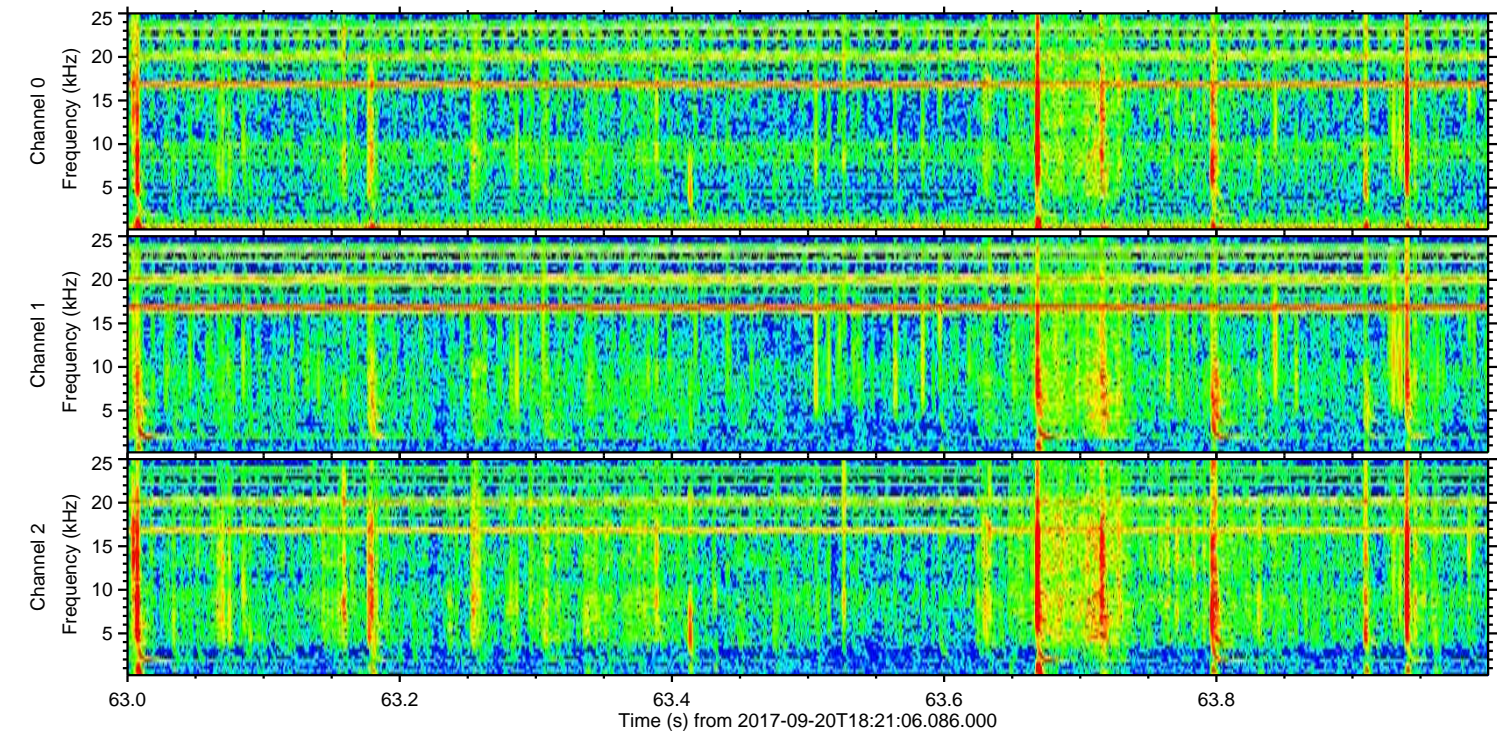
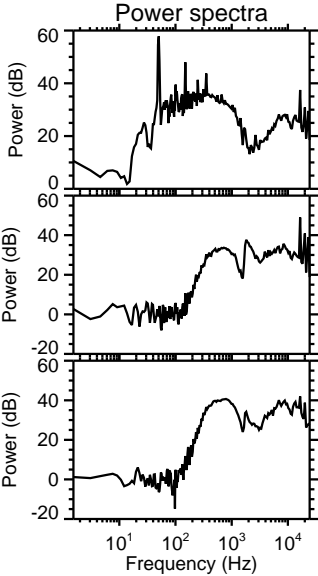
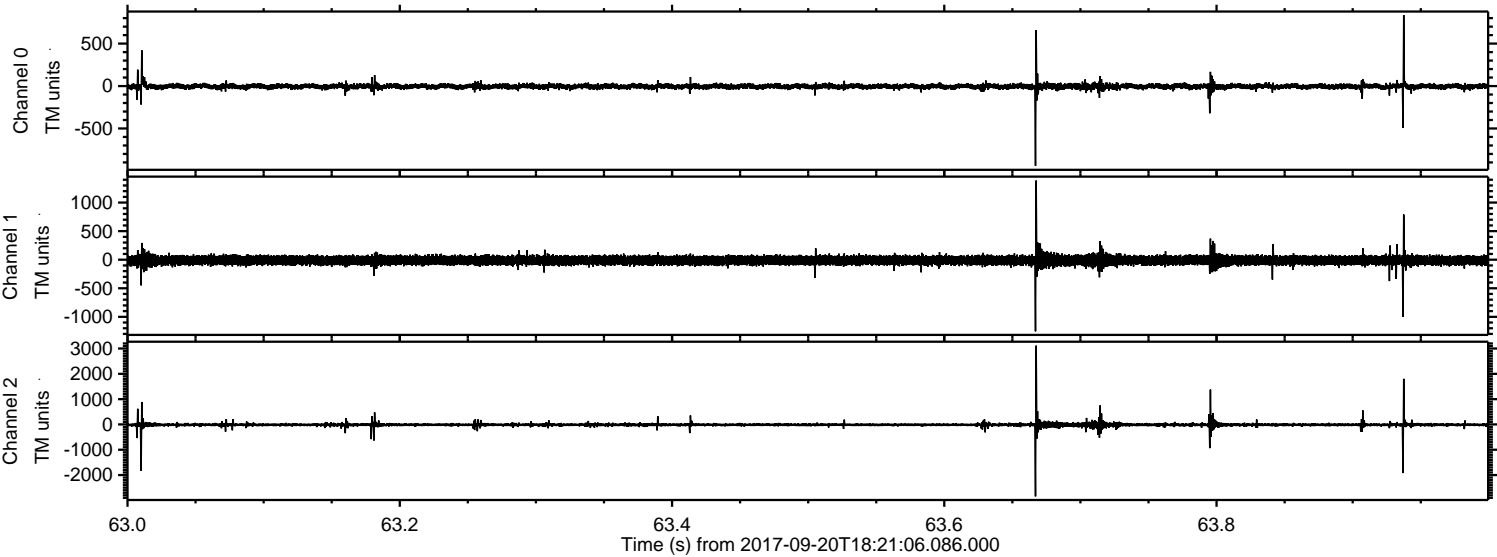

Processed Wed Sep 20 20:29:41 2017 by ELM ver.2012-10-06 from 001__elm20170920_182105__dat00.bin

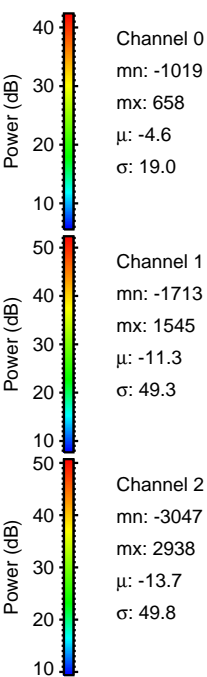
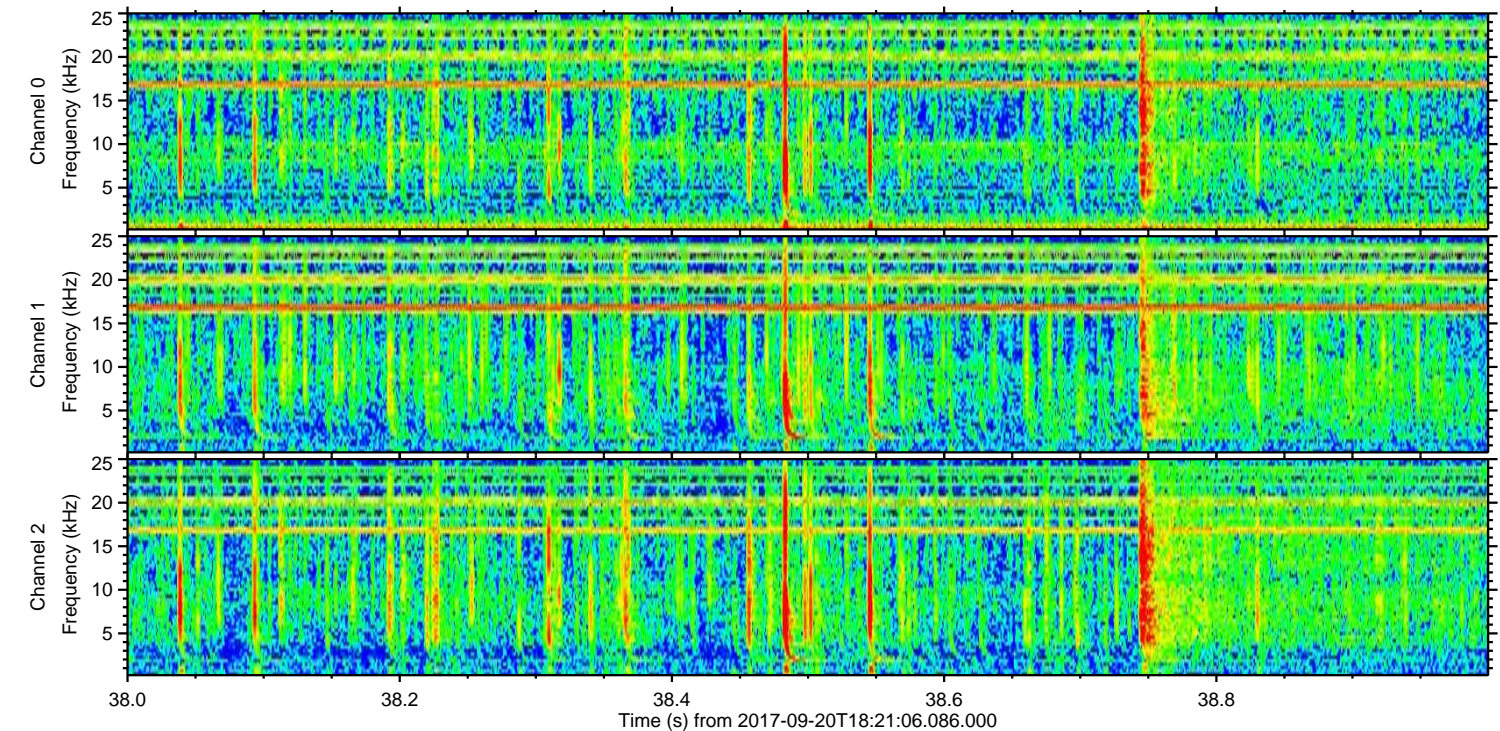
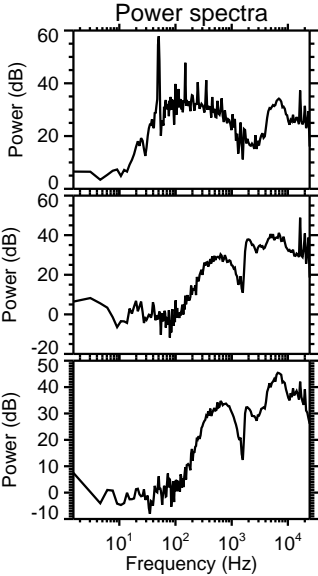
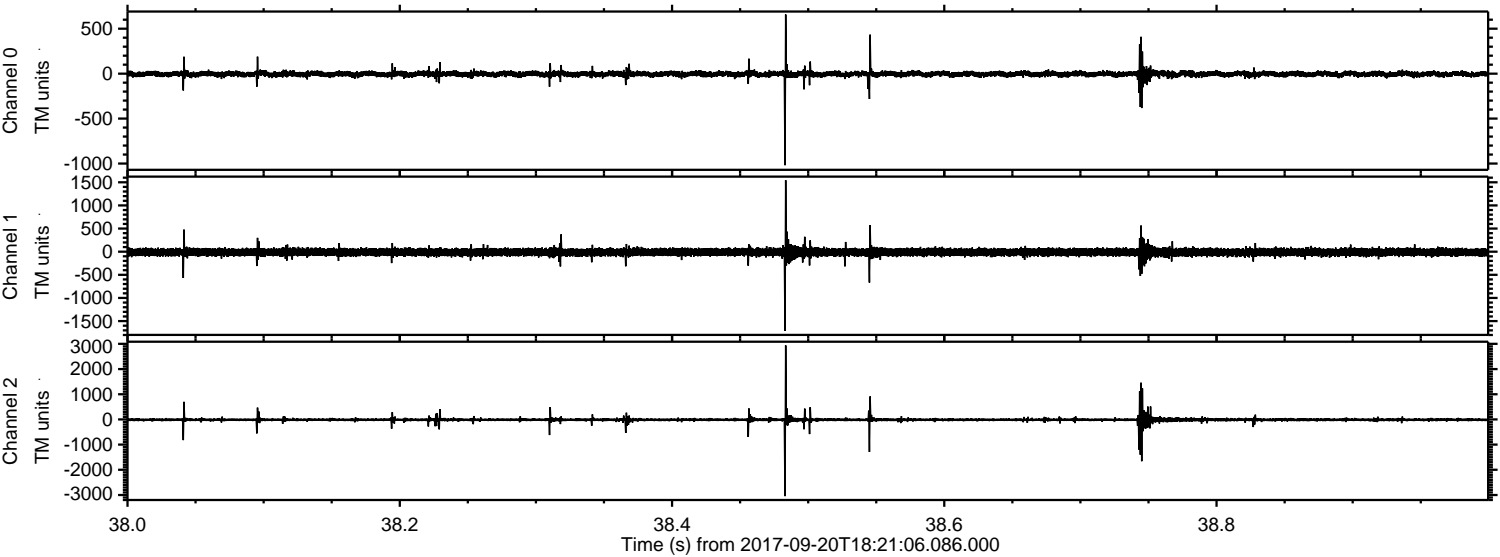

Channel 0
mn: -1019
mx: 658
 μ : -4.6
 σ : 19.0

Channel 1
mn: -1713
mx: 1545
 μ : -11.3
 σ : 49.3

Channel 2
mn: -3047
mx: 2938
 μ : -13.7
 σ : 49.8

ELMAVAN 3D WAVEFORMS (Measured data sampled at 50 kHz) 51000 packets of 144 samples from 2017-09-20T18:21:06.086.000. Part 137/147

Processed Wed Sep 20 20:29:42 2017 by ELM ver.2012-10-06 from 001__elm20170920_182105__dat00.bin

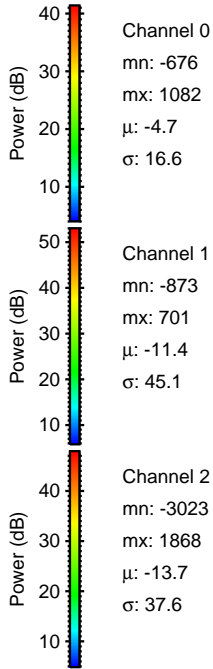
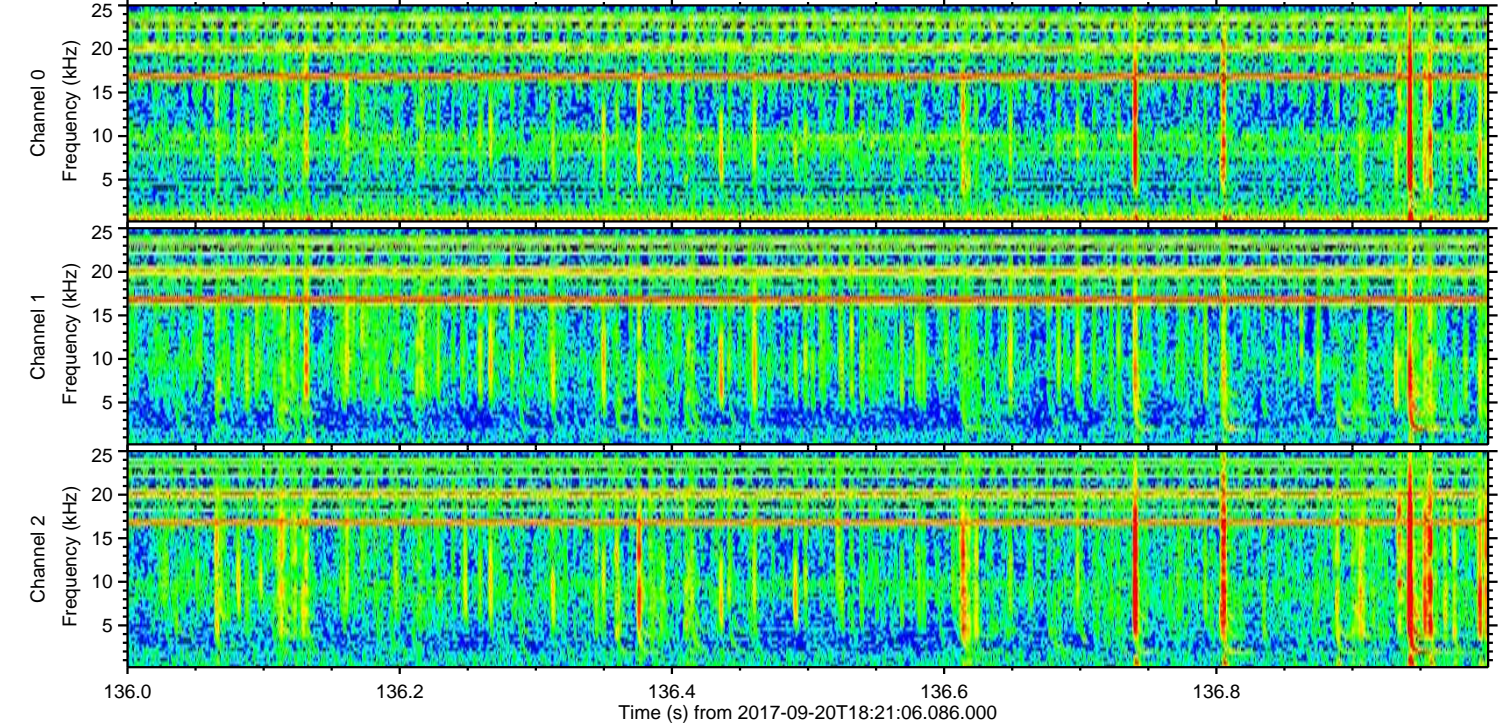
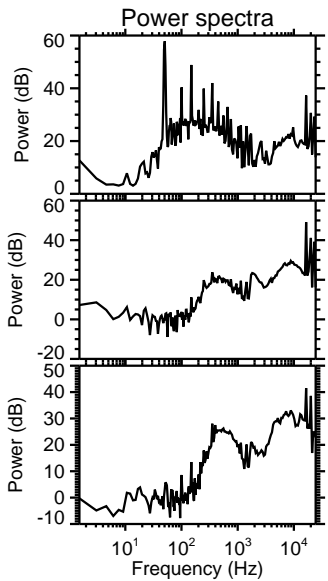
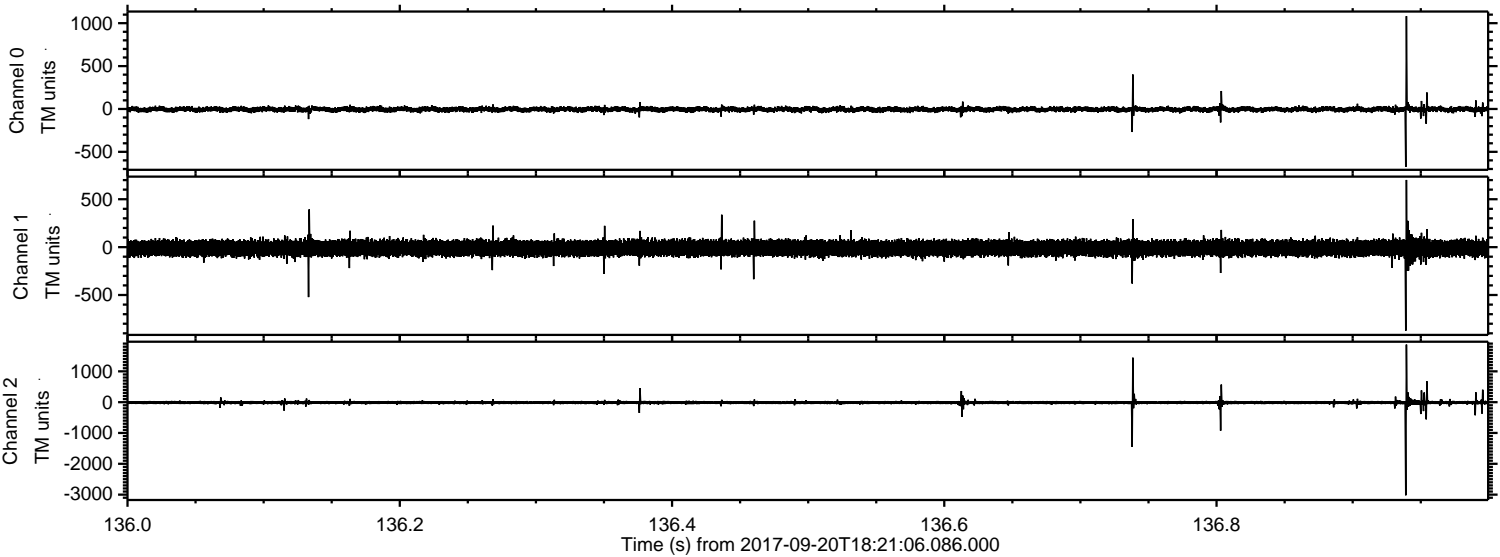

Channel 0
mn: -676
mx: 1082
 μ : -4.7
 σ : 16.6

Channel 1
mn: -873
mx: 701
 μ : -11.4
 σ : 45.1

Channel 2
mn: -3023
mx: 1868
 μ : -13.7
 σ : 37.6

Processed Wed Sep 20 20:29:43 2017 by ELM ver.2012-10-06 from 001__elm20170920_182105__dat00.bin

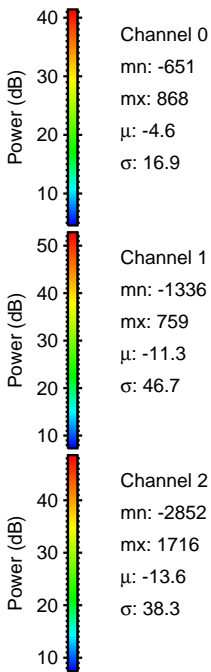
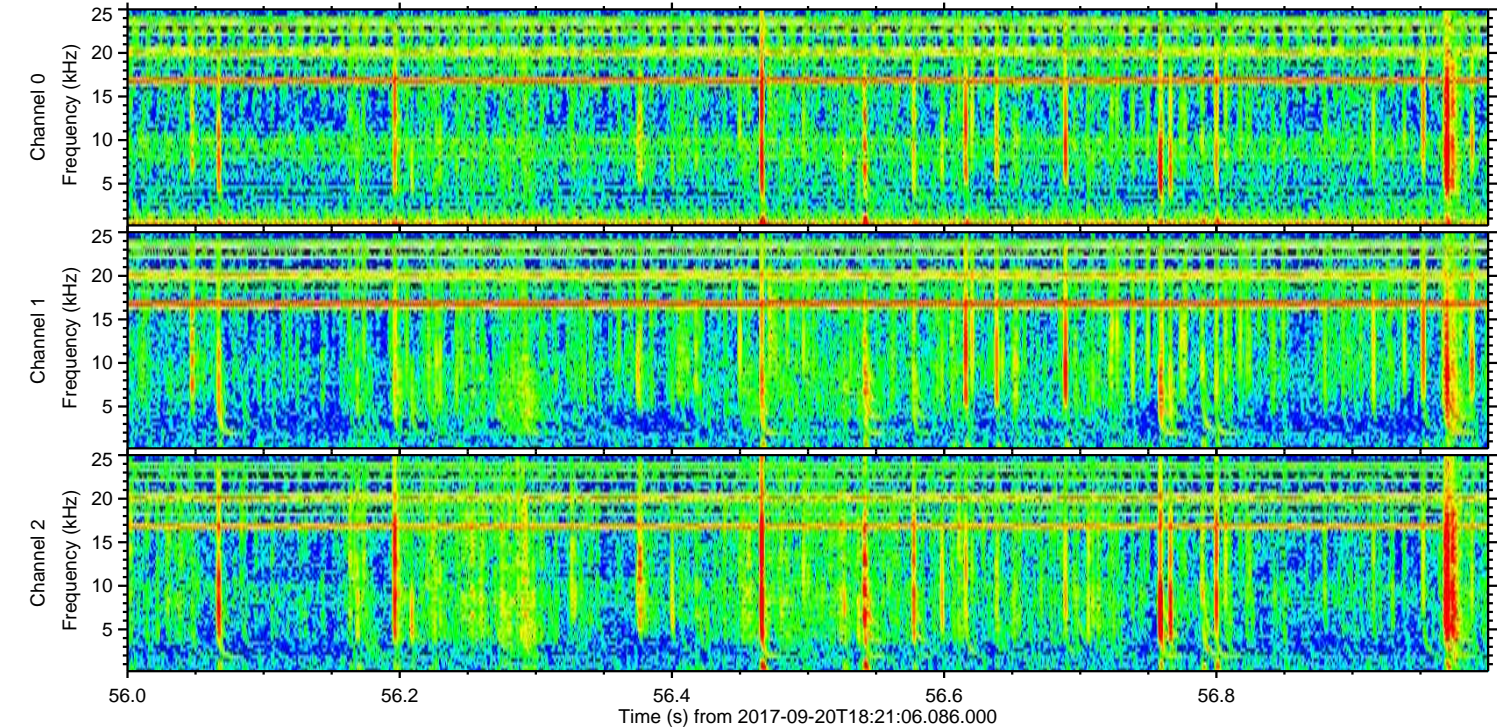
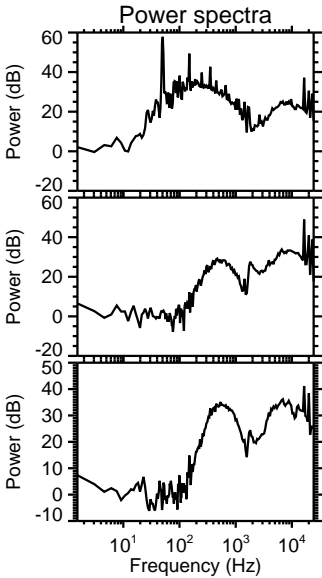
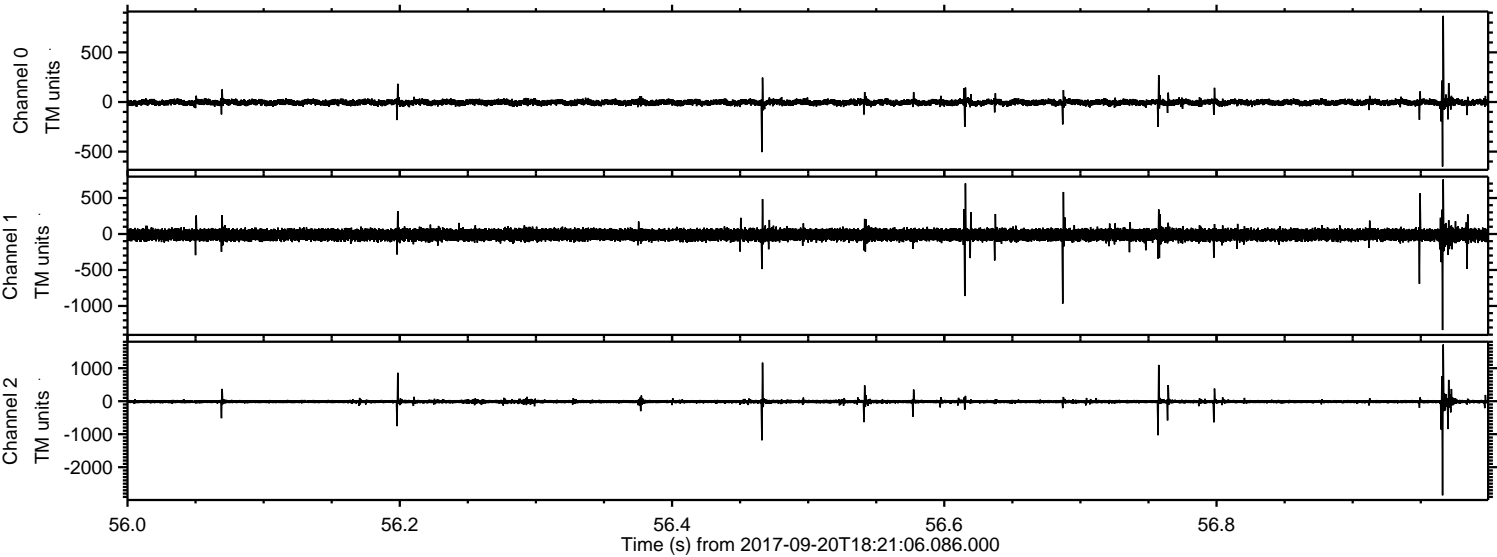

Processed Wed Sep 20 20:29:44 2017 by ELM ver.2012-10-06 from 001__elm20170920_182105__dat00.bin

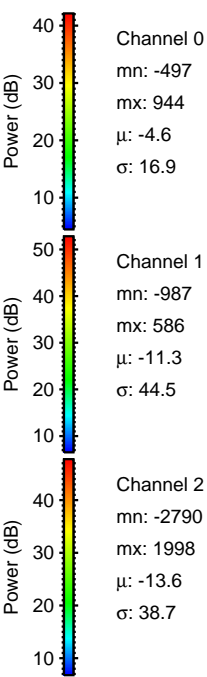
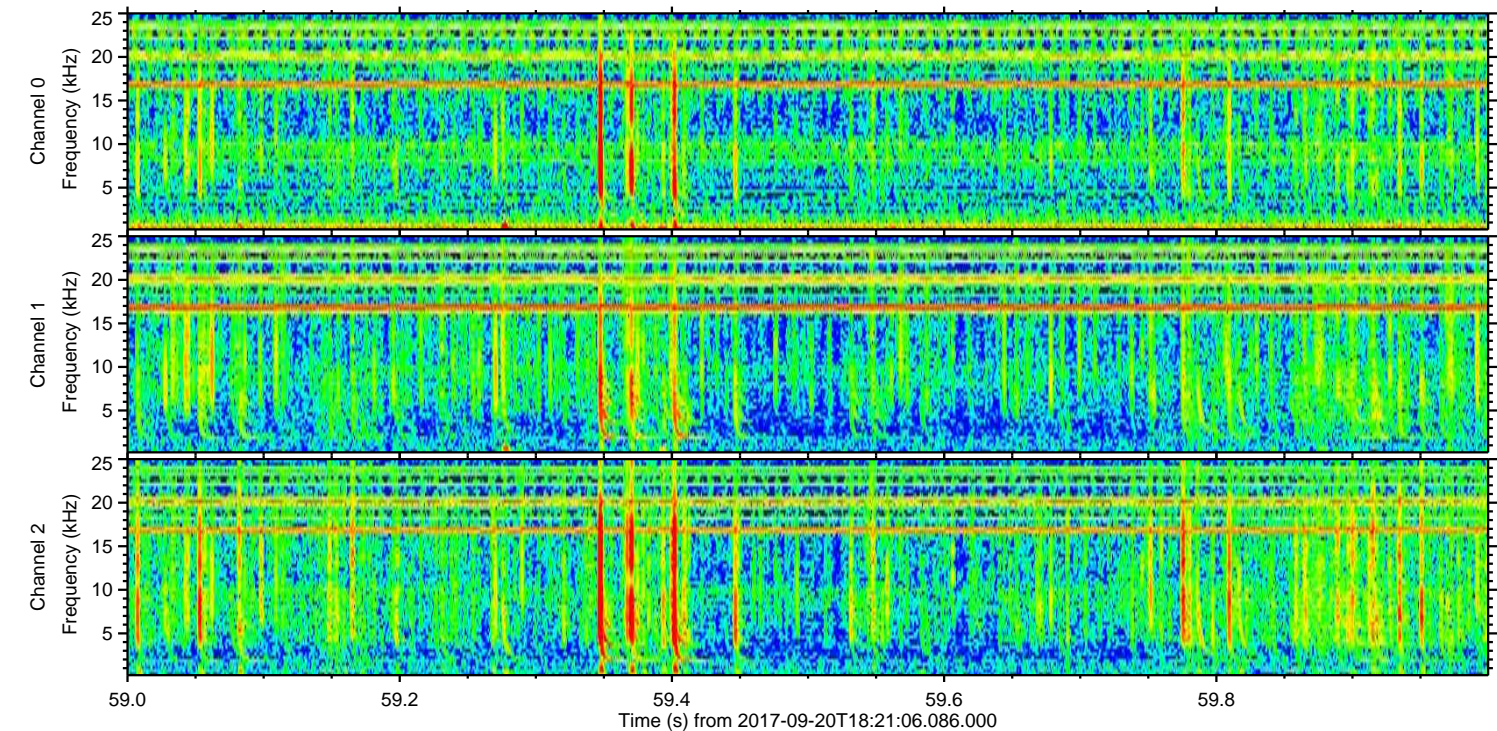
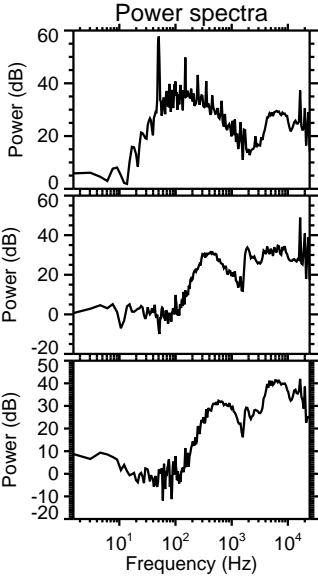
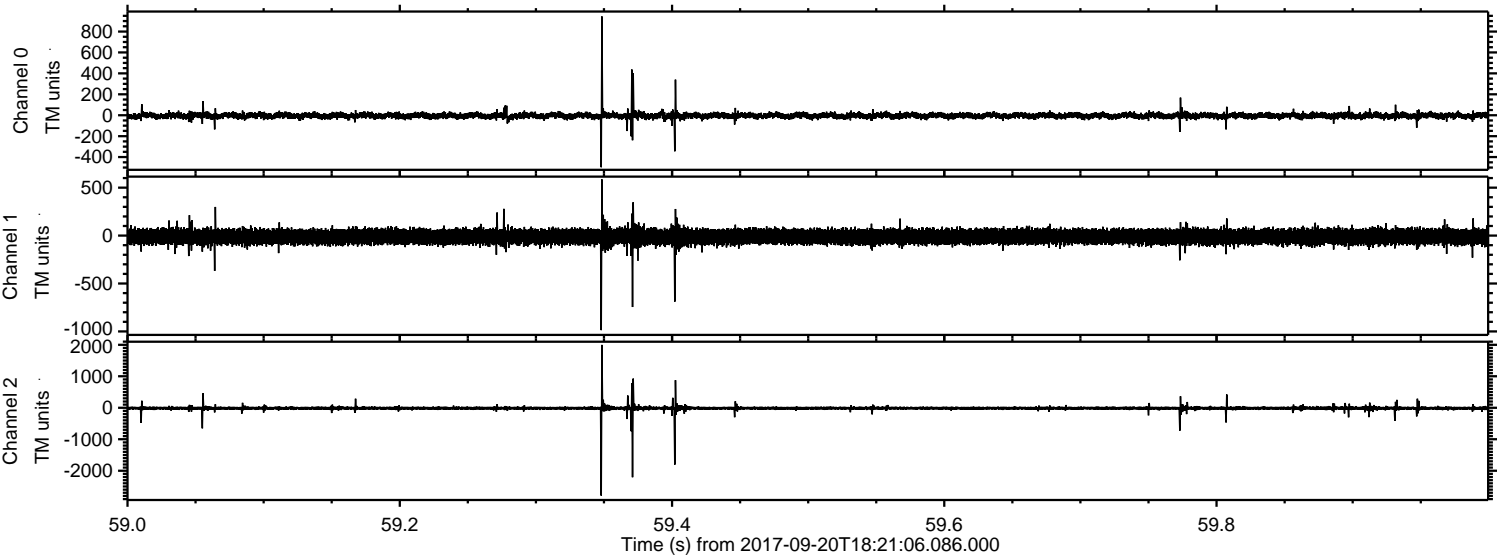

Channel 0
mn: -497
mx: 944
 μ : -4.6
 σ : 16.9

Channel 1
mn: -987
mx: 586
 μ : -11.3
 σ : 44.5

Channel 2
mn: -2790
mx: 1998
 μ : -13.6
 σ : 38.7

Processed Wed Sep 20 20:29:45 2017 by ELM ver.2012-10-06 from 001__elm20170920_182105__dat00.bin

