

# ELMAVAN 3D WAVEFORMS (Measured data sampled at 50 kHz) 51000 packets of 144 samples from 2017-09-20T15:45:59.614.000.

Processed Wed Sep 20 17:53:55 2017 by ELM ver.2012-10-06 from 001\_\_elm20170920\_154558\_\_dat00.bin

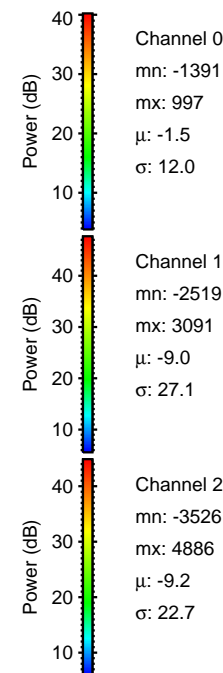

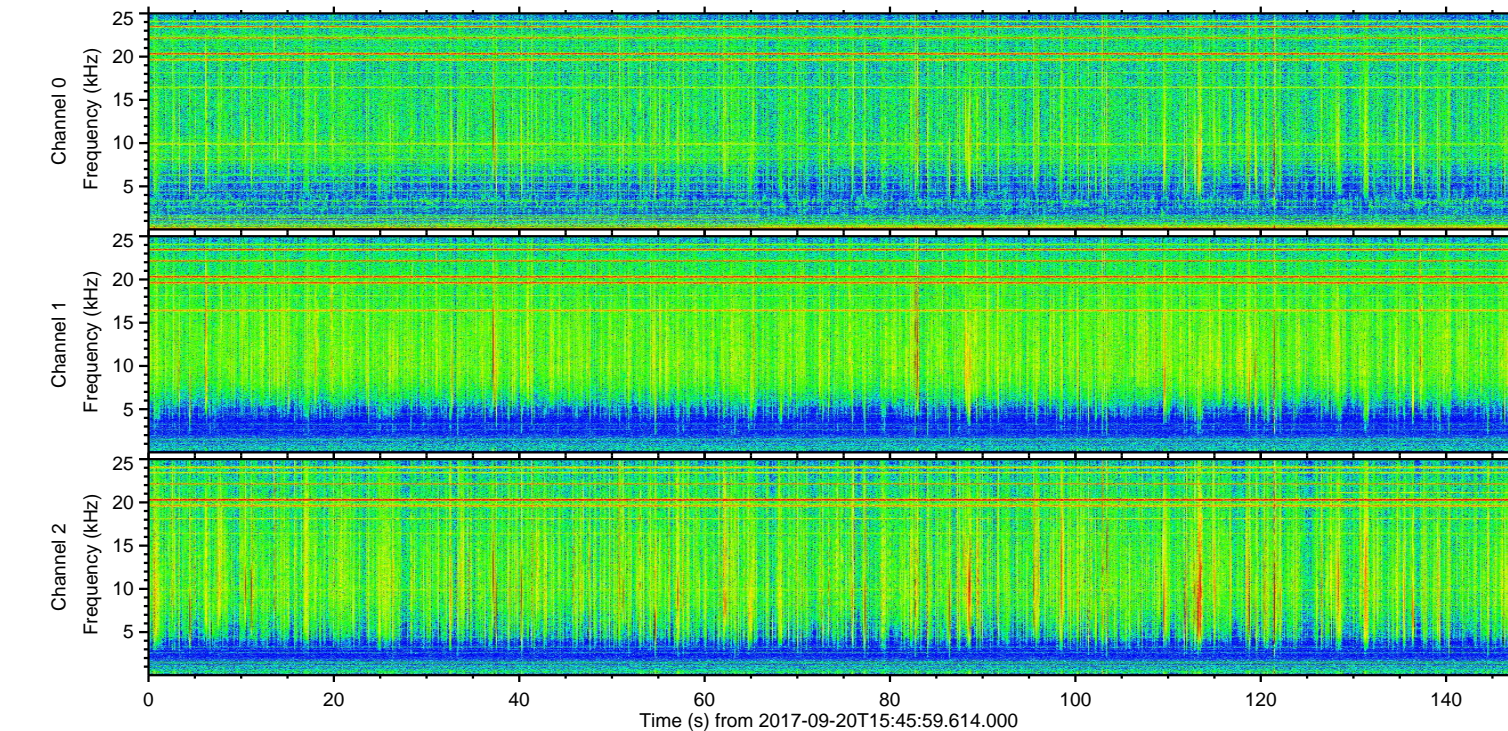
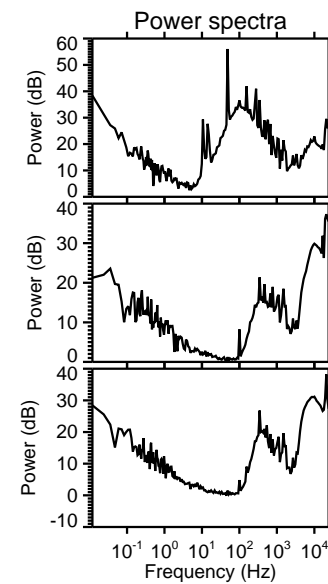
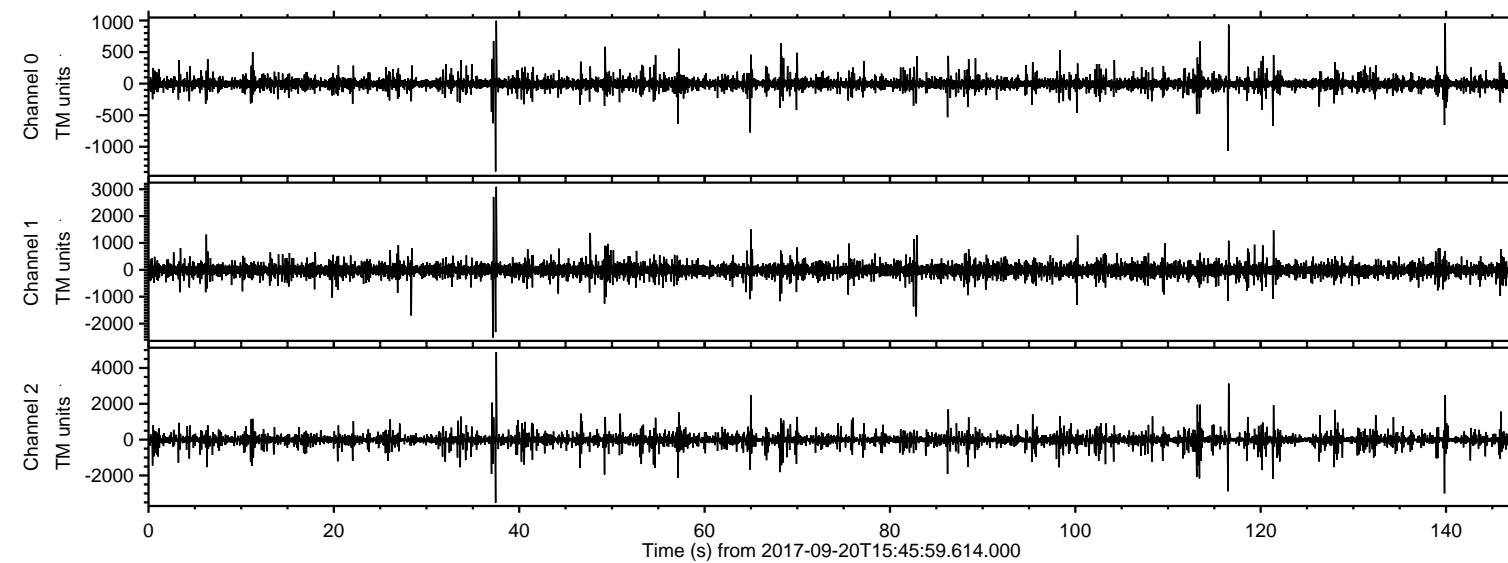

ELMAVAN 3D WAVEFORMS (Measured data sampled at 50 kHz) 51000 packets of 144 samples from 2017-09-20T15:45:59.614.000. Part 38/147

Processed Wed Sep 20 17:54:02 2017 by ELM ver.2012-10-06 from 001\_\_elm20170920\_154558\_\_dat00.bin

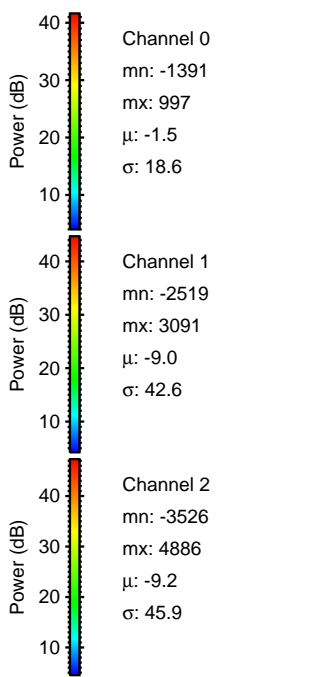
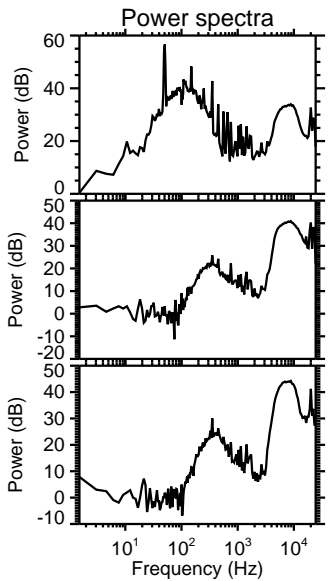
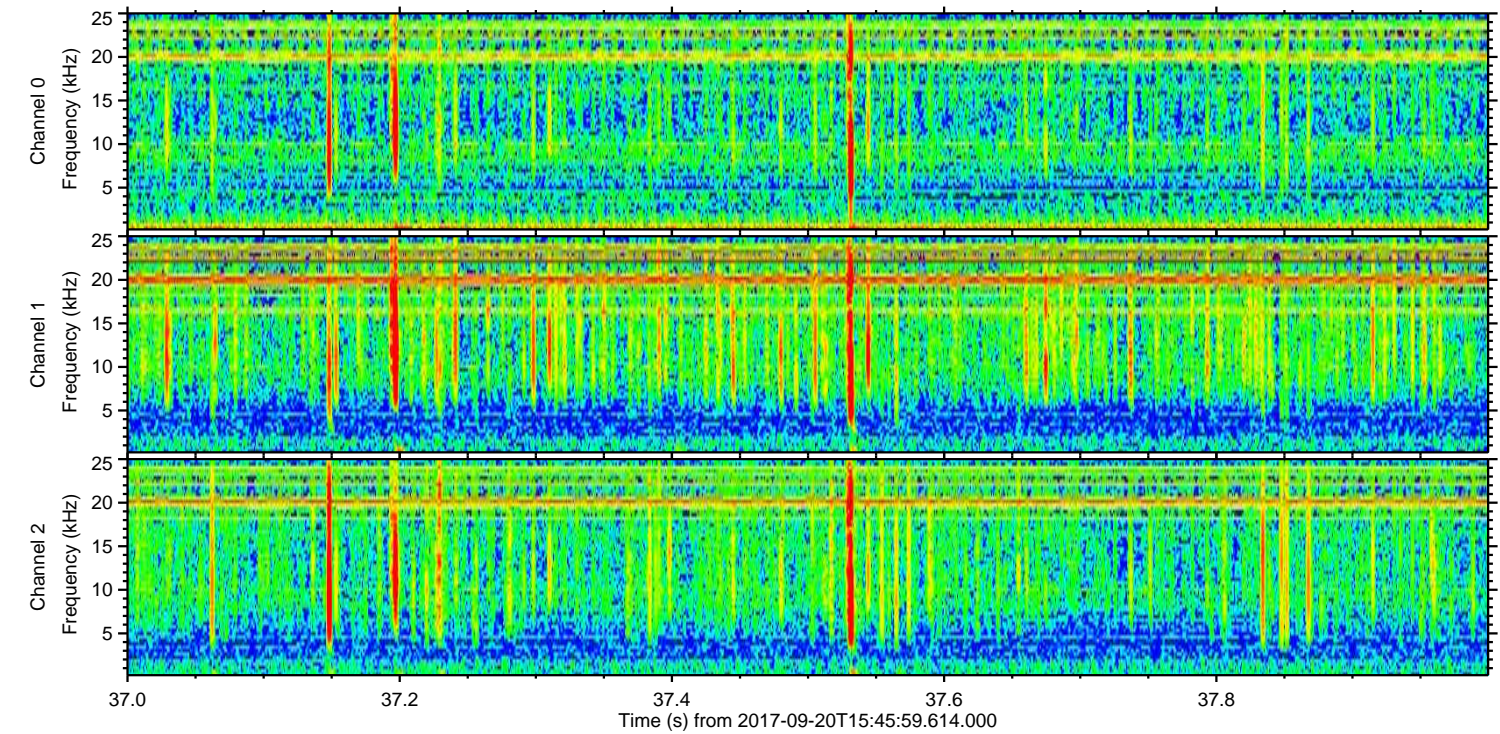
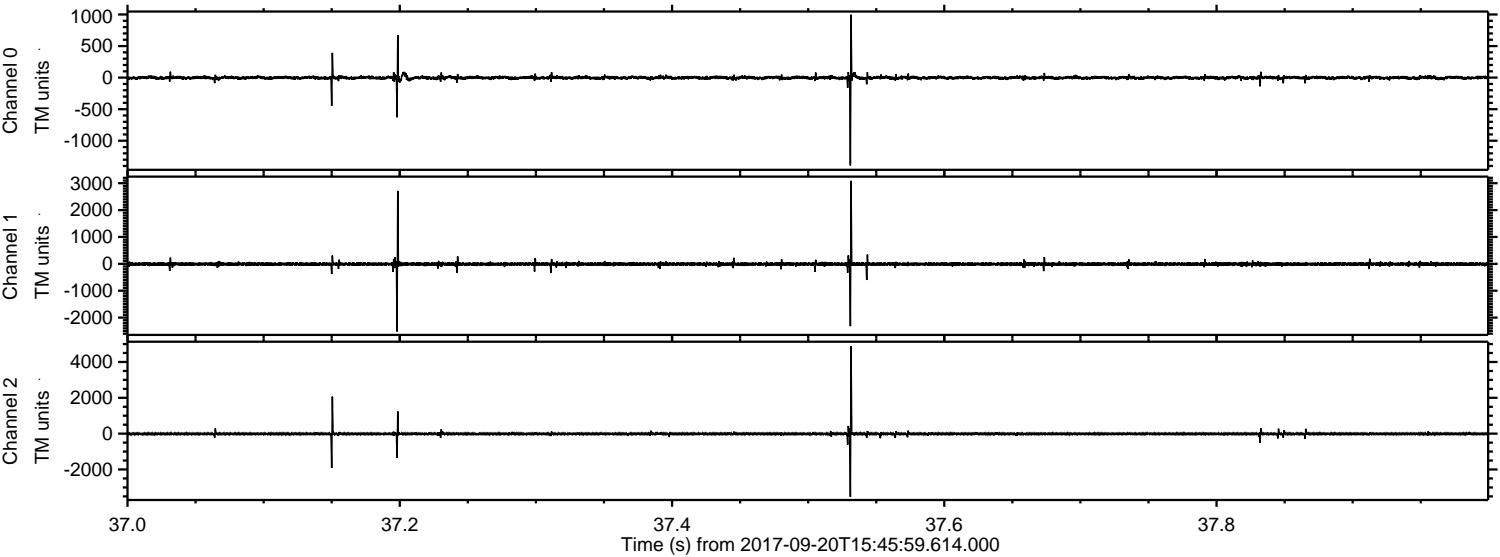



ELMAVAN 3D WAVEFORMS (Measured data sampled at 50 kHz) 51000 packets of 144 samples from 2017-09-20T15:45:59.614.000. Part 117/147

Processed Wed Sep 20 17:54:02 2017 by ELM ver.2012-10-06 from 001\_\_elm20170920\_154558\_\_dat00.bin

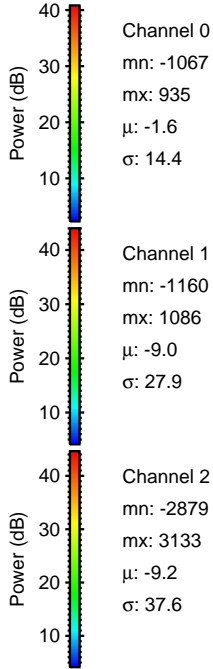
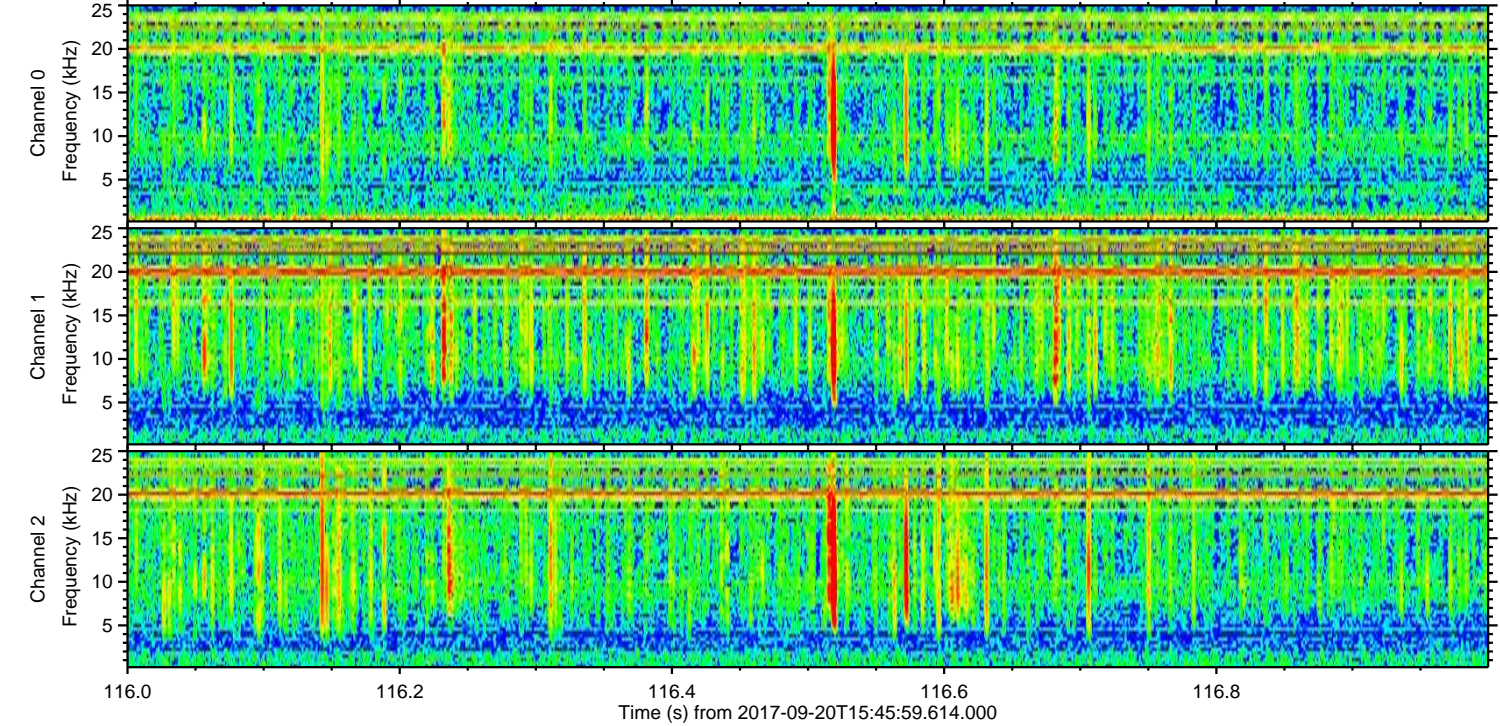
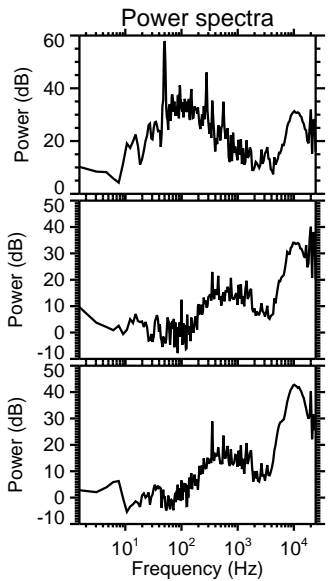
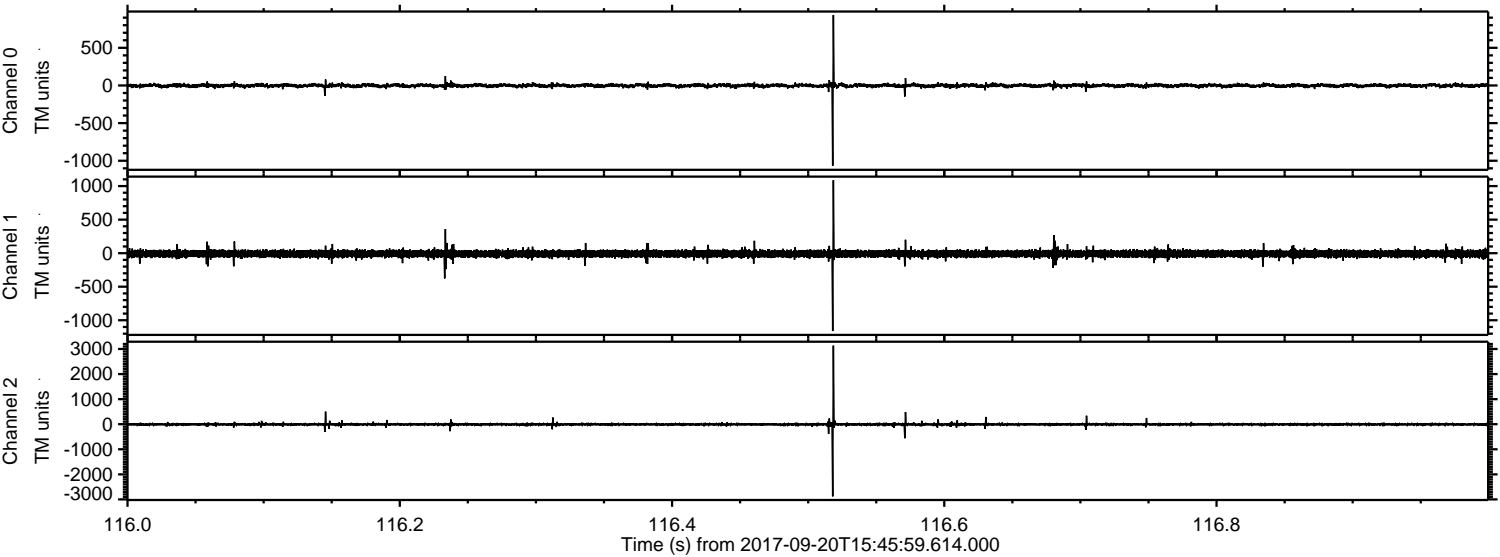



ELMAVAN 3D WAVEFORMS (Measured data sampled at 50 kHz) 51000 packets of 144 samples from 2017-09-20T15:45:59.614.000. Part 140/147

Processed Wed Sep 20 17:54:03 2017 by ELM ver.2012-10-06 from 001\_\_elm20170920\_154558\_\_dat00.bin

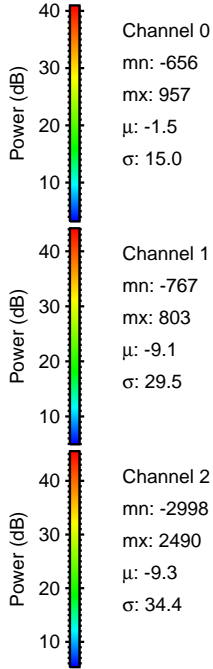
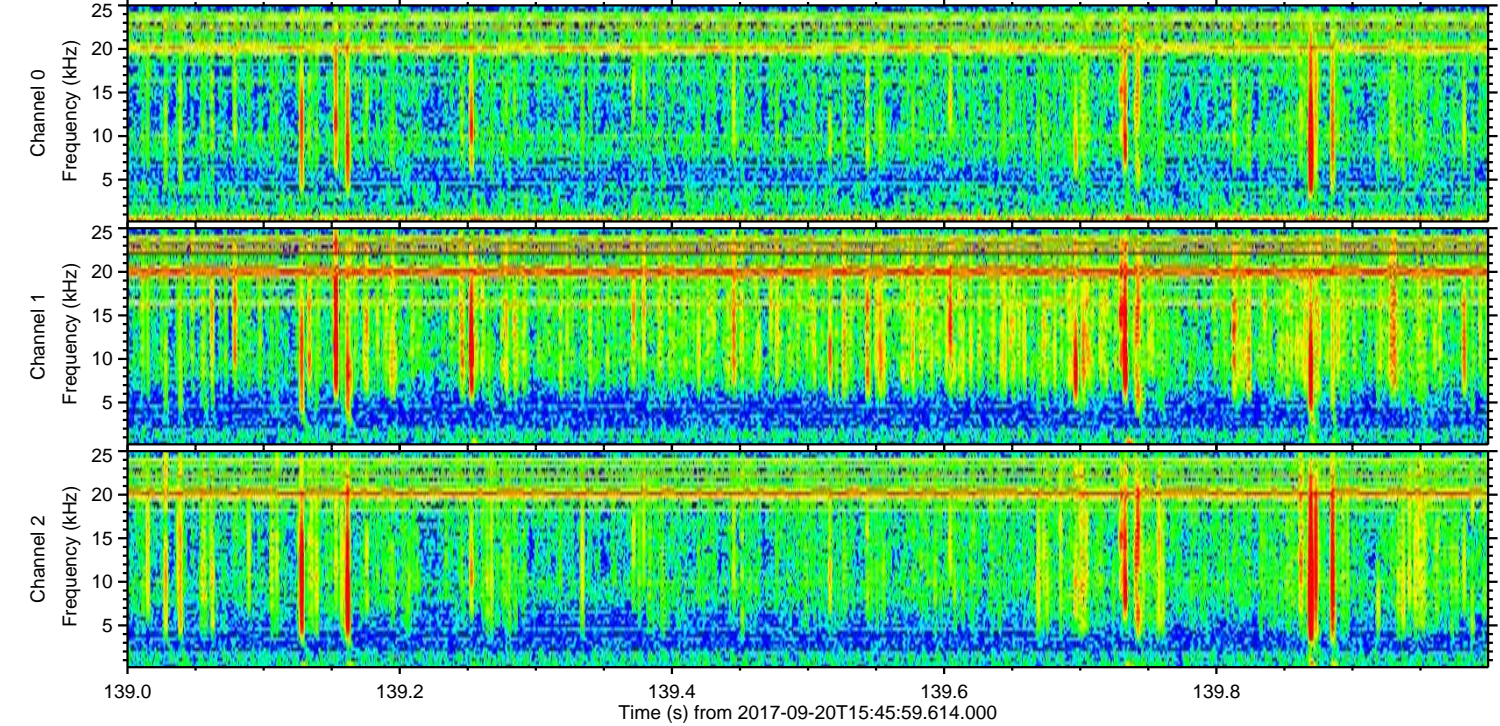
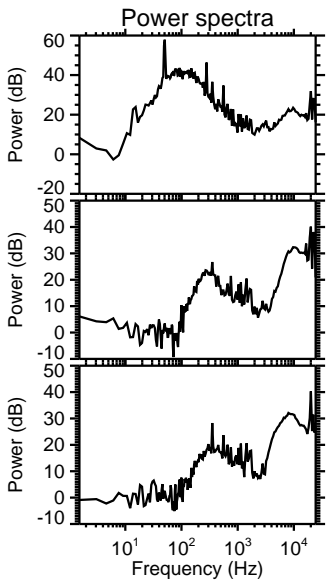
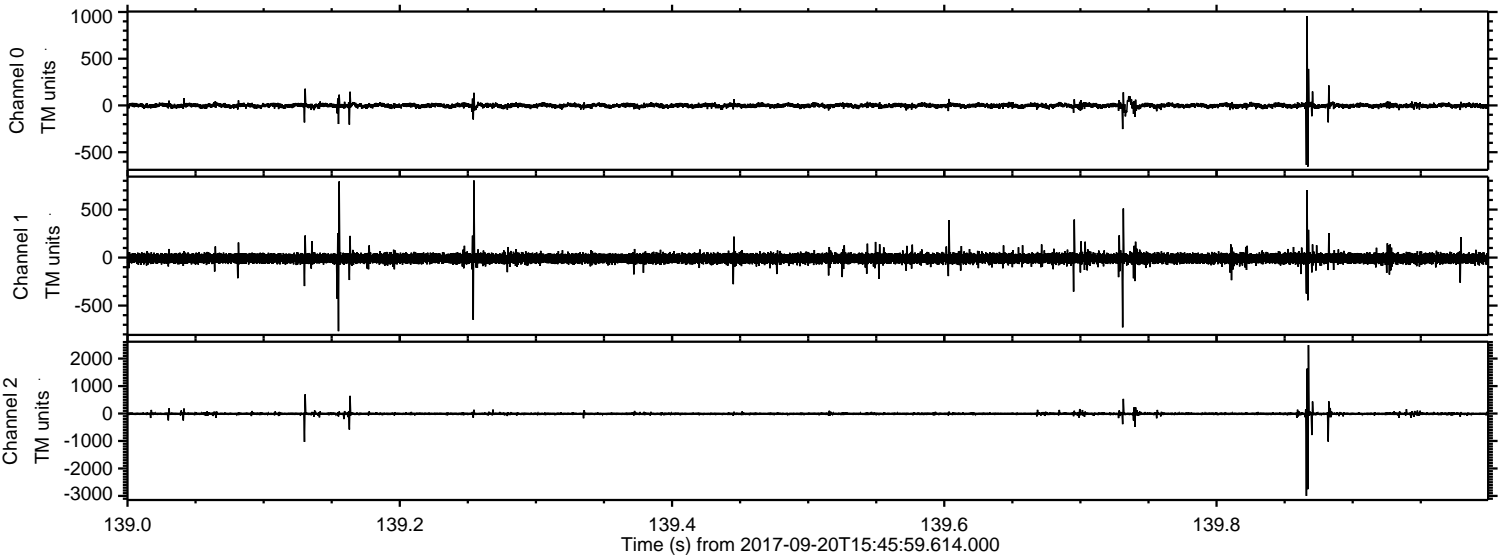



Processed Wed Sep 20 17:54:04 2017 by ELM ver.2012-10-06 from 001\_\_elm20170920\_154558\_\_dat00.bin

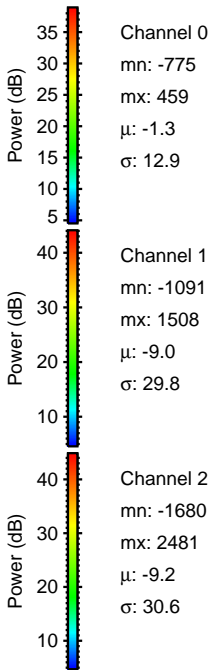
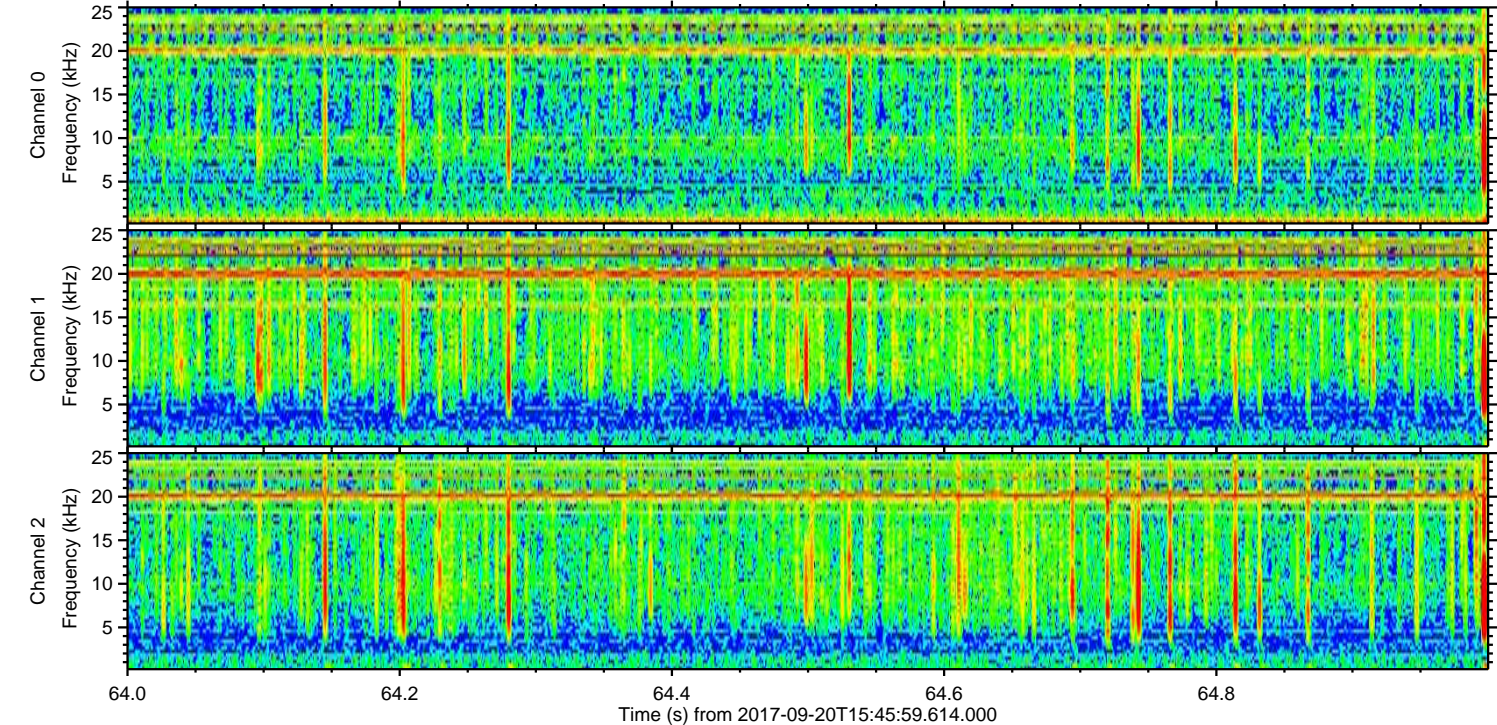
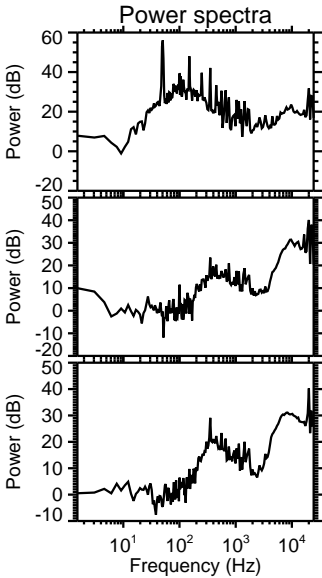
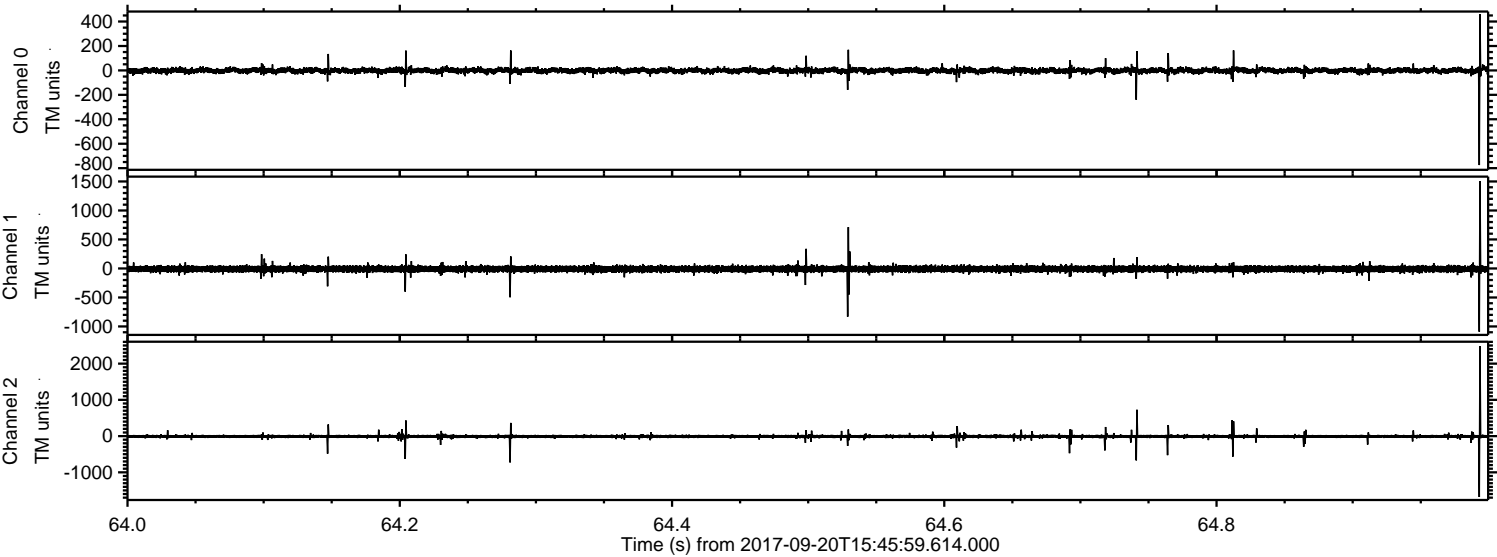



ELMAVAN 3D WAVEFORMS (Measured data sampled at 50 kHz) 51000 packets of 144 samples from 2017-09-20T15:45:59.614.000. Part 122/147

Processed Wed Sep 20 17:54:05 2017 by ELM ver.2012-10-06 from 001\_\_elm20170920\_154558\_\_dat00.bin

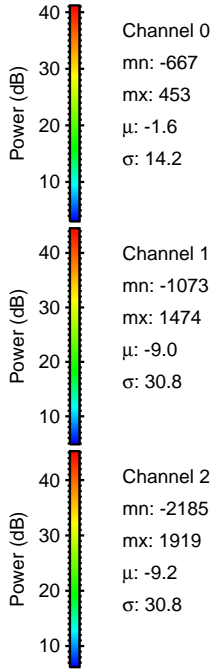
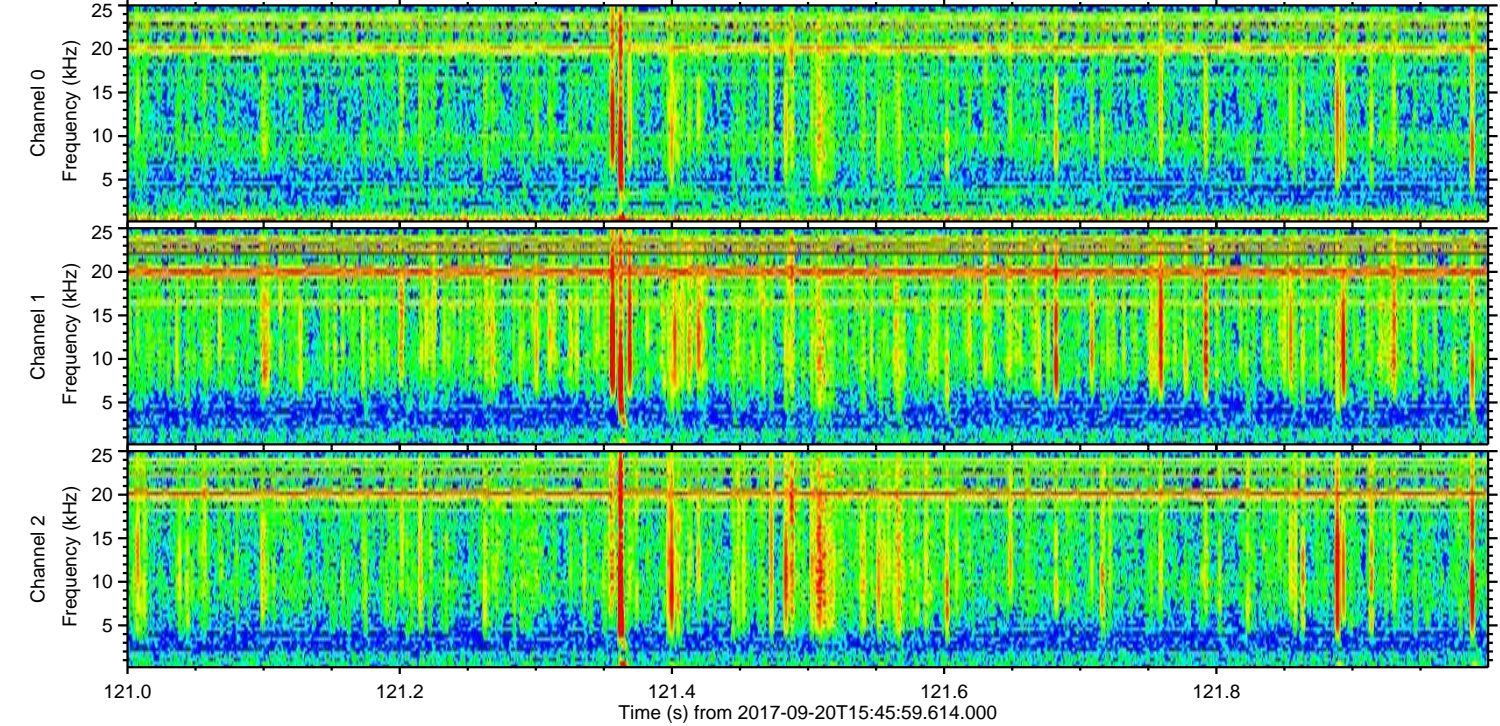
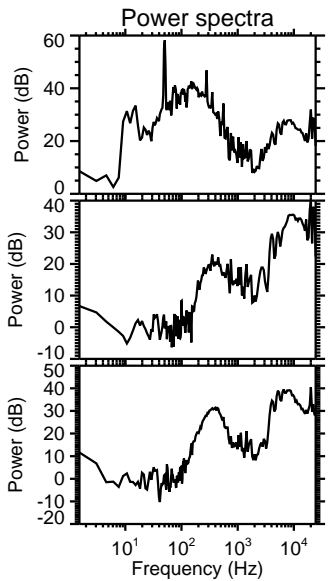
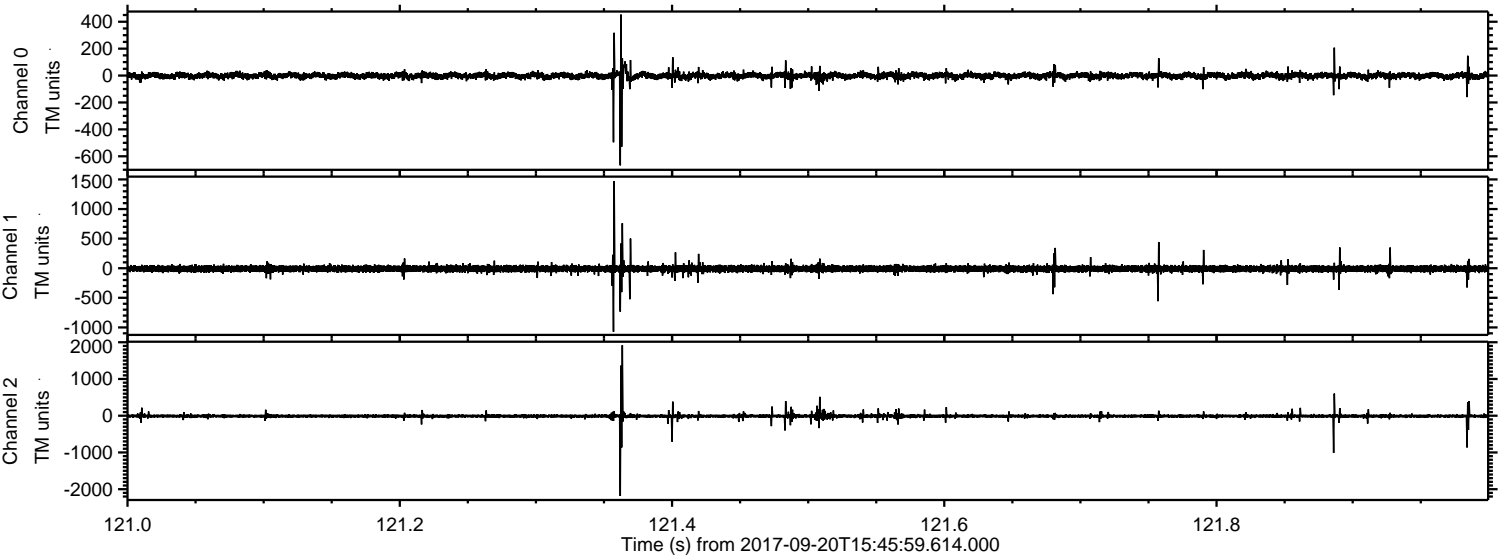



ELMAVAN 3D WAVEFORMS (Measured data sampled at 50 kHz) 51000 packets of 144 samples from 2017-09-20T15:45:59.614.000. Part 114/147

Processed Wed Sep 20 17:54:05 2017 by ELM ver.2012-10-06 from 001\_\_elm20170920\_154558\_\_dat00.bin

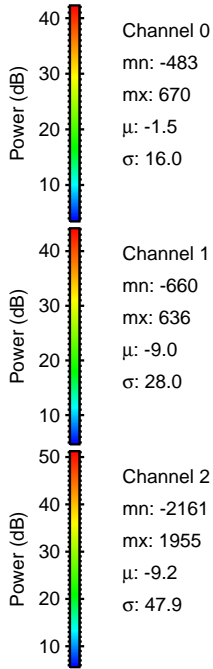
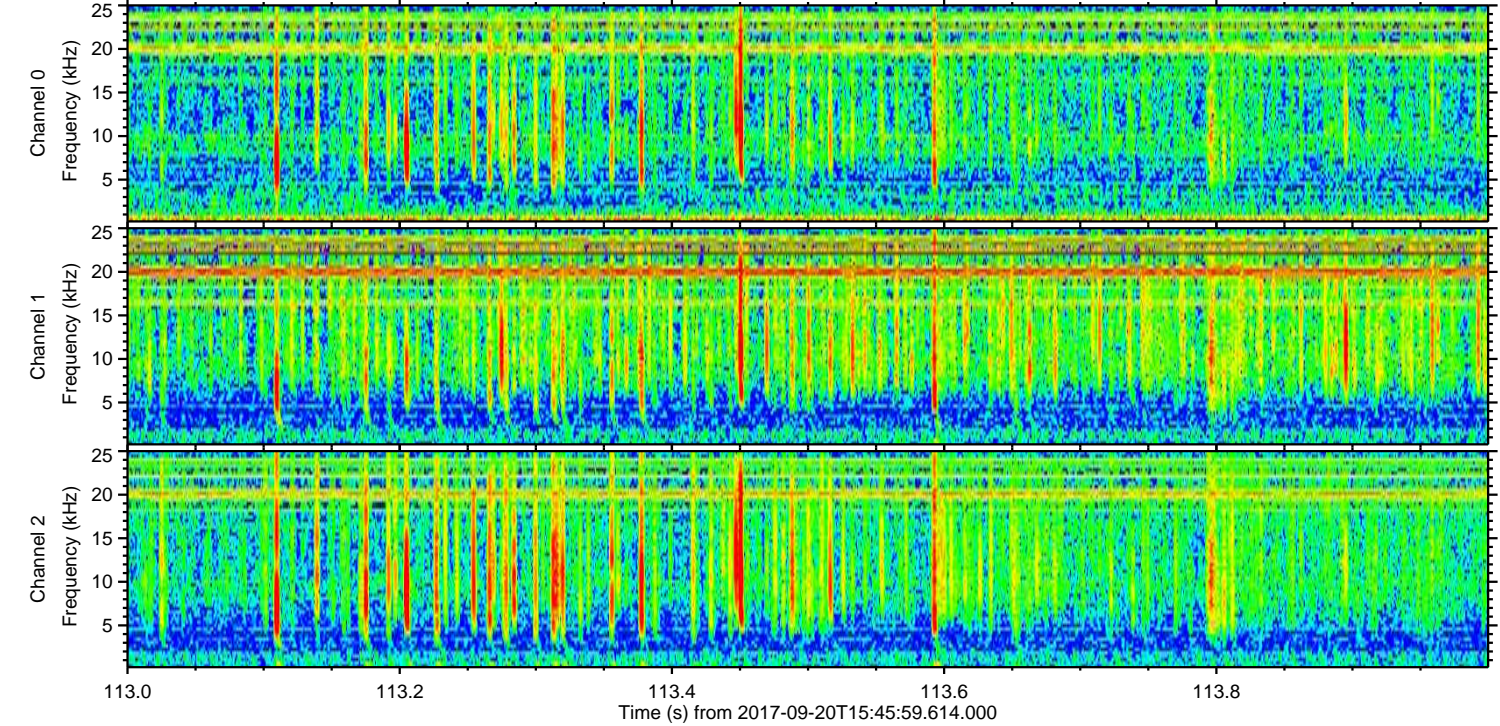
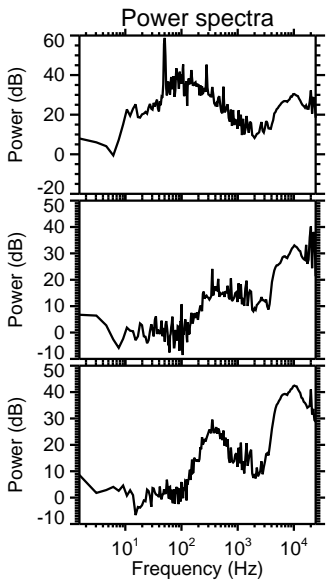
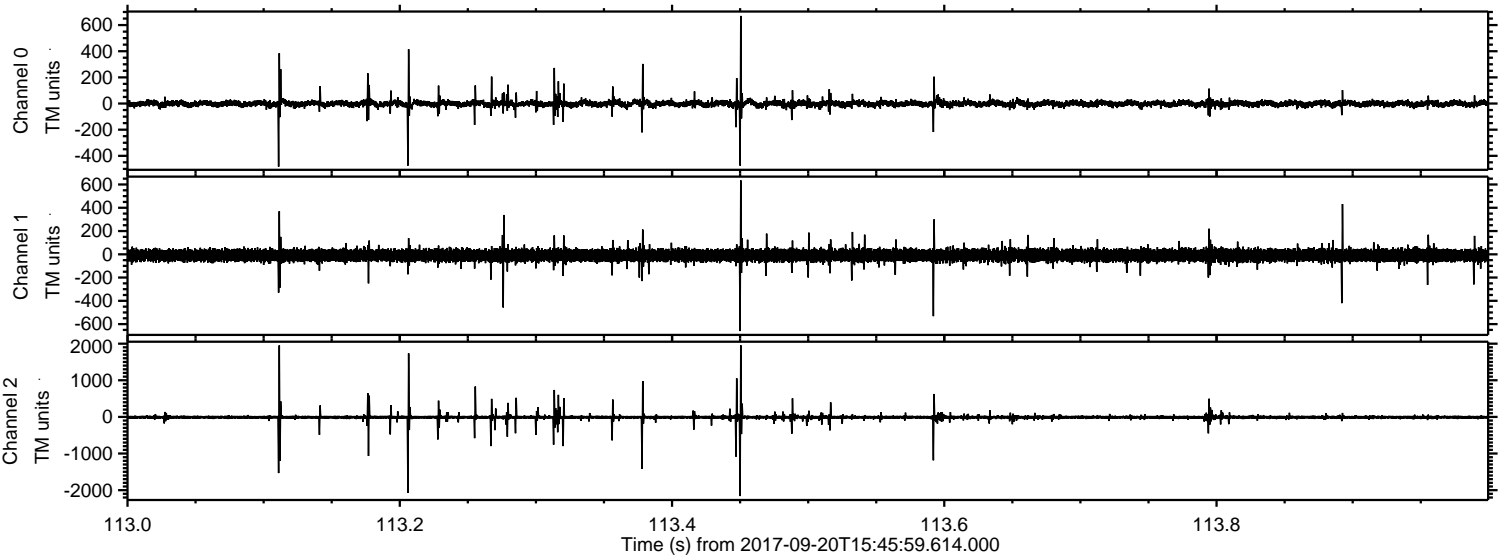

Channel 0  
mn: -483  
mx: 670  
 $\mu$ : -1.5  
 $\sigma$ : 16.0

Channel 1  
mn: -660  
mx: 636  
 $\mu$ : -9.0  
 $\sigma$ : 28.0

Channel 2  
mn: -2161  
mx: 1955  
 $\mu$ : -9.2  
 $\sigma$ : 47.9



Processed Wed Sep 20 17:54:06 2017 by ELM ver.2012-10-06 from 001\_\_elm20170920\_154558\_\_dat00.bin

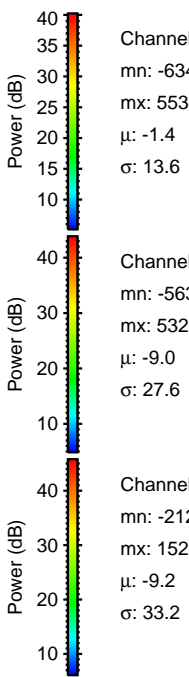
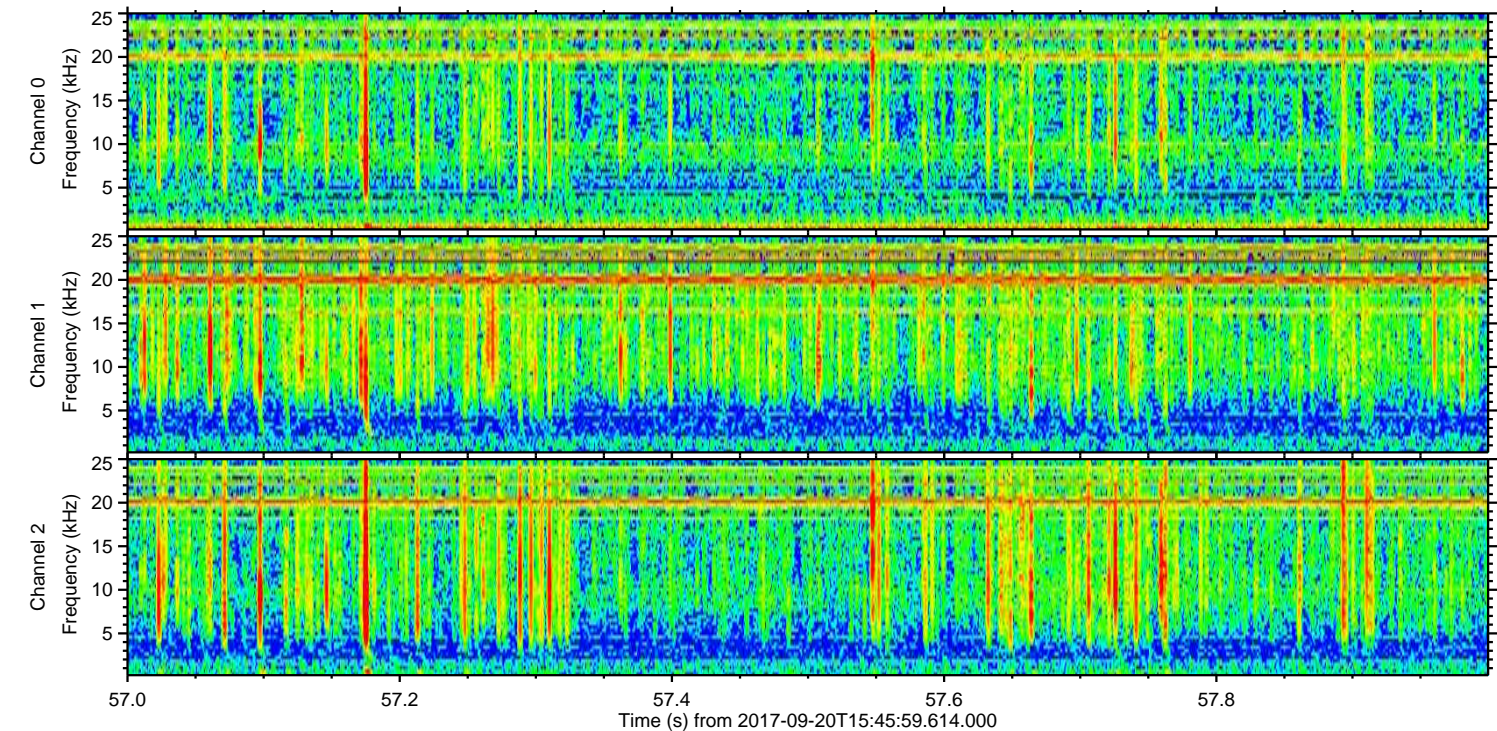
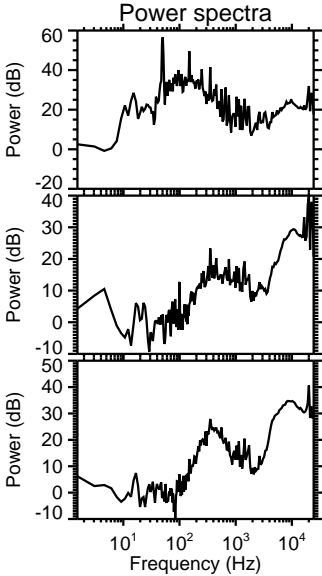
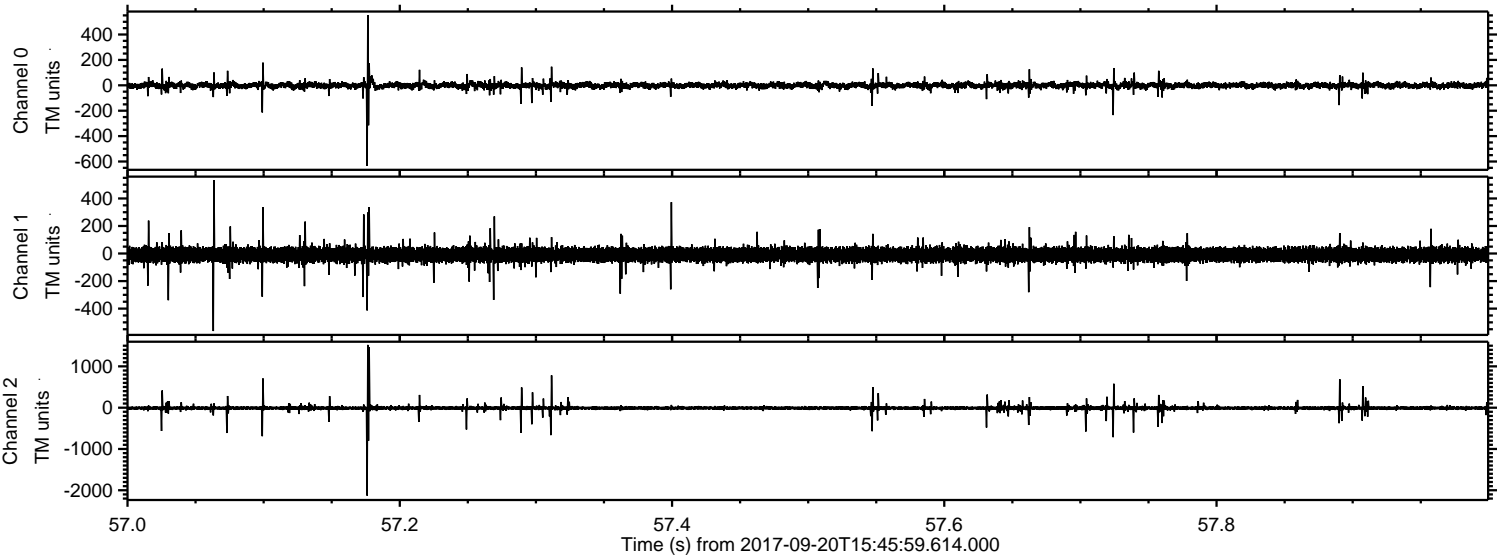

Channel 0  
mn: -634  
mx: 553  
 $\mu$ : -1.4  
 $\sigma$ : 13.6

Channel 1  
mn: -563  
mx: 532  
 $\mu$ : -9.0  
 $\sigma$ : 27.6

Channel 2  
mn: -2129  
mx: 1521  
 $\mu$ : -9.2  
 $\sigma$ : 33.2



Processed Wed Sep 20 17:54:07 2017 by ELM ver.2012-10-06 from 001\_\_elm20170920\_154558\_\_dat00.bin

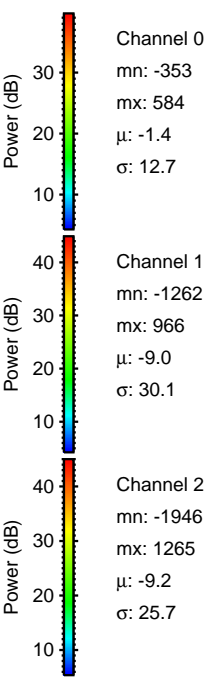
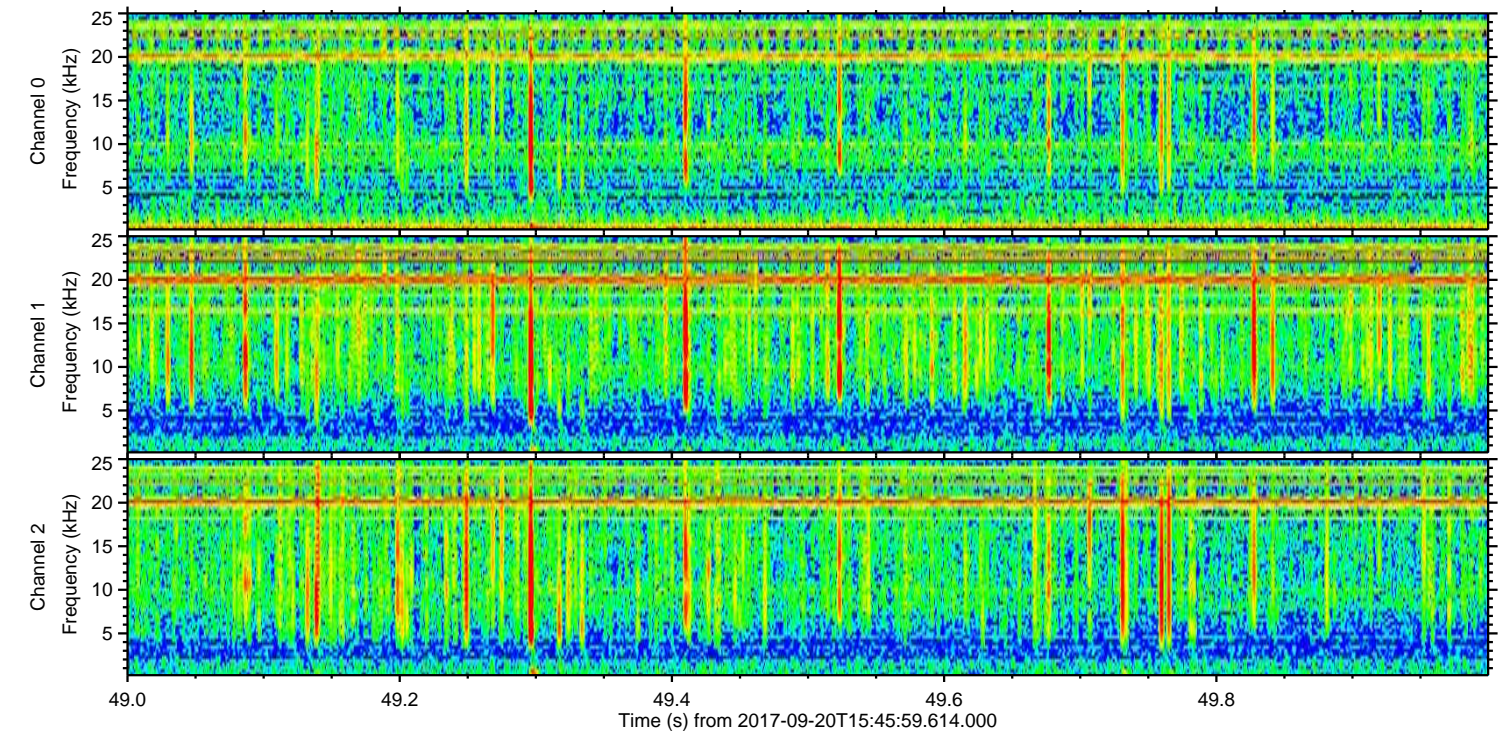
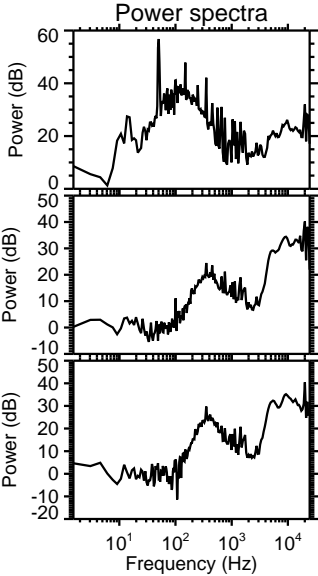
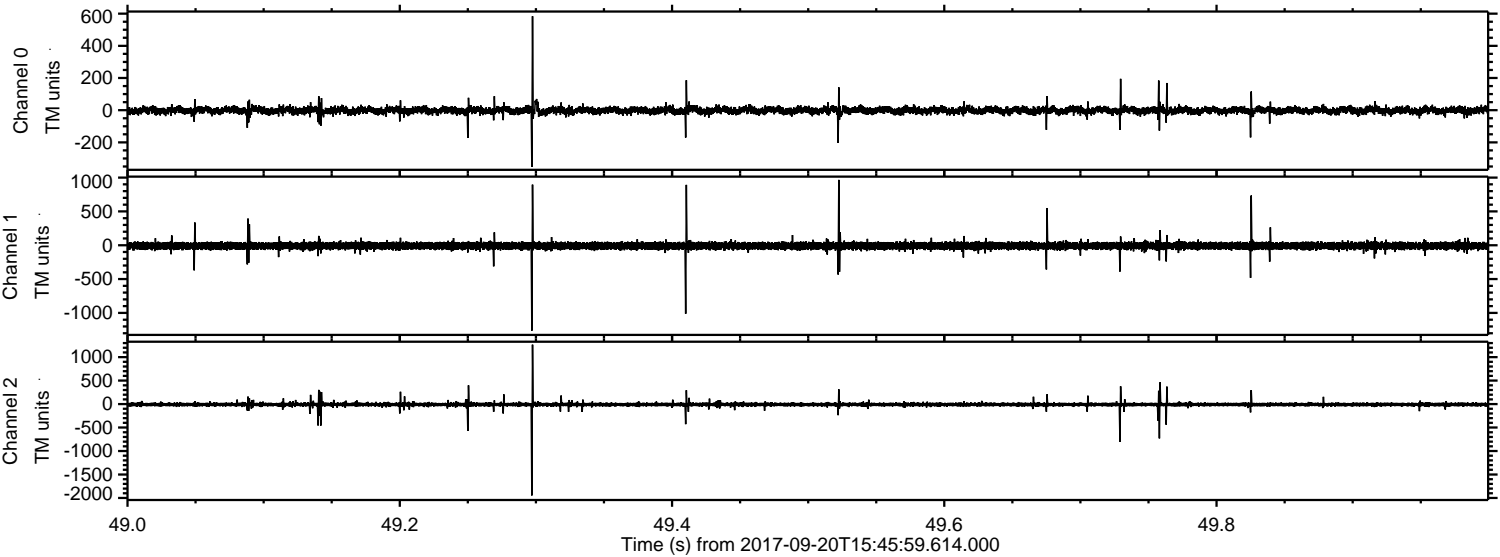



Processed Wed Sep 20 17:54:07 2017 by ELM ver.2012-10-06 from 001\_\_elm20170920\_154558\_\_dat00.bin

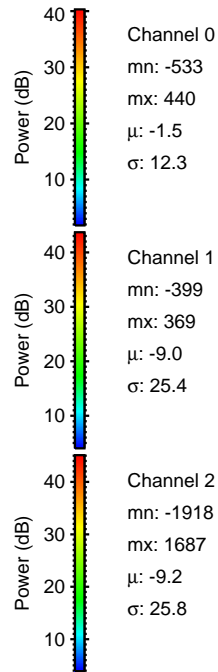
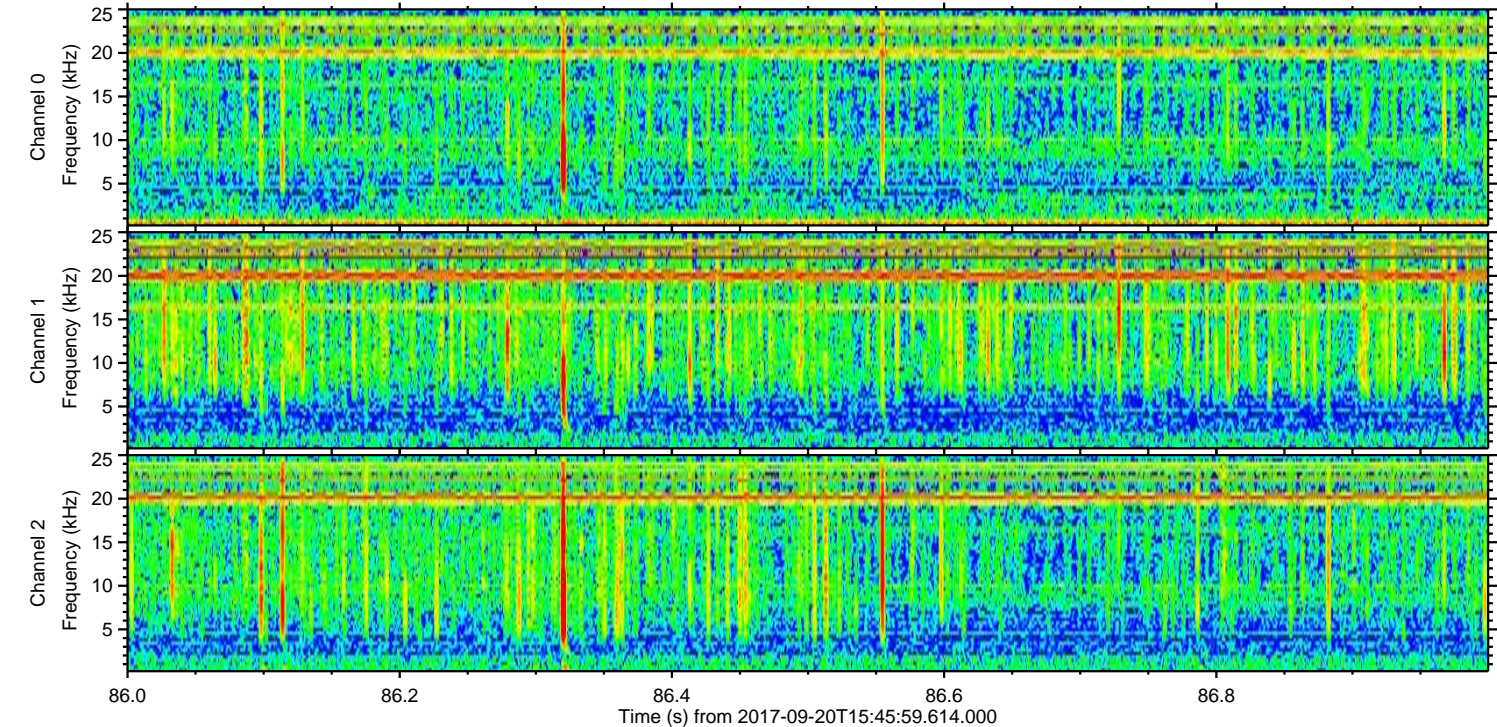
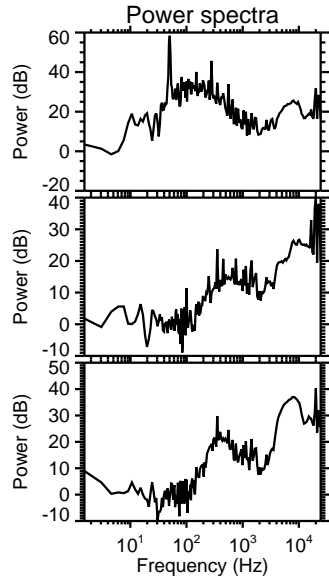
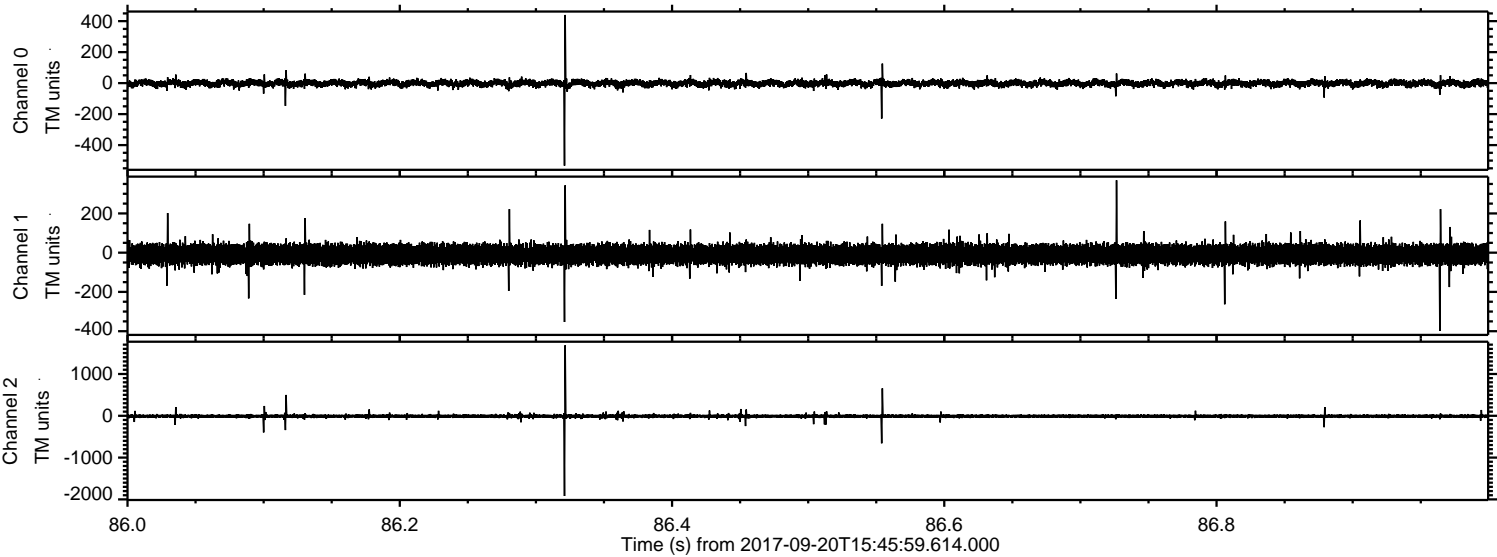



Processed Wed Sep 20 17:54:08 2017 by ELM ver.2012-10-06 from 001\_\_elm20170920\_154558\_\_dat00.bin

