

ELMAVAN 3D WAVEFORMS (Measured data sampled at 50 kHz) 51000 packets of 144 samples from 2017-09-20T14:15:55.826.999.

Processed Wed Sep 20 16:23:35 2017 by ELM ver.2012-10-06 from 001__elm20170920_141554__dat00.bin

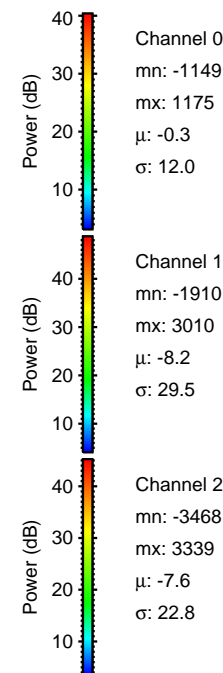

Processed Wed Sep 20 16:23:42 2017 by ELM ver.2012-10-06 from 001__elm20170920_141554__dat00.bin

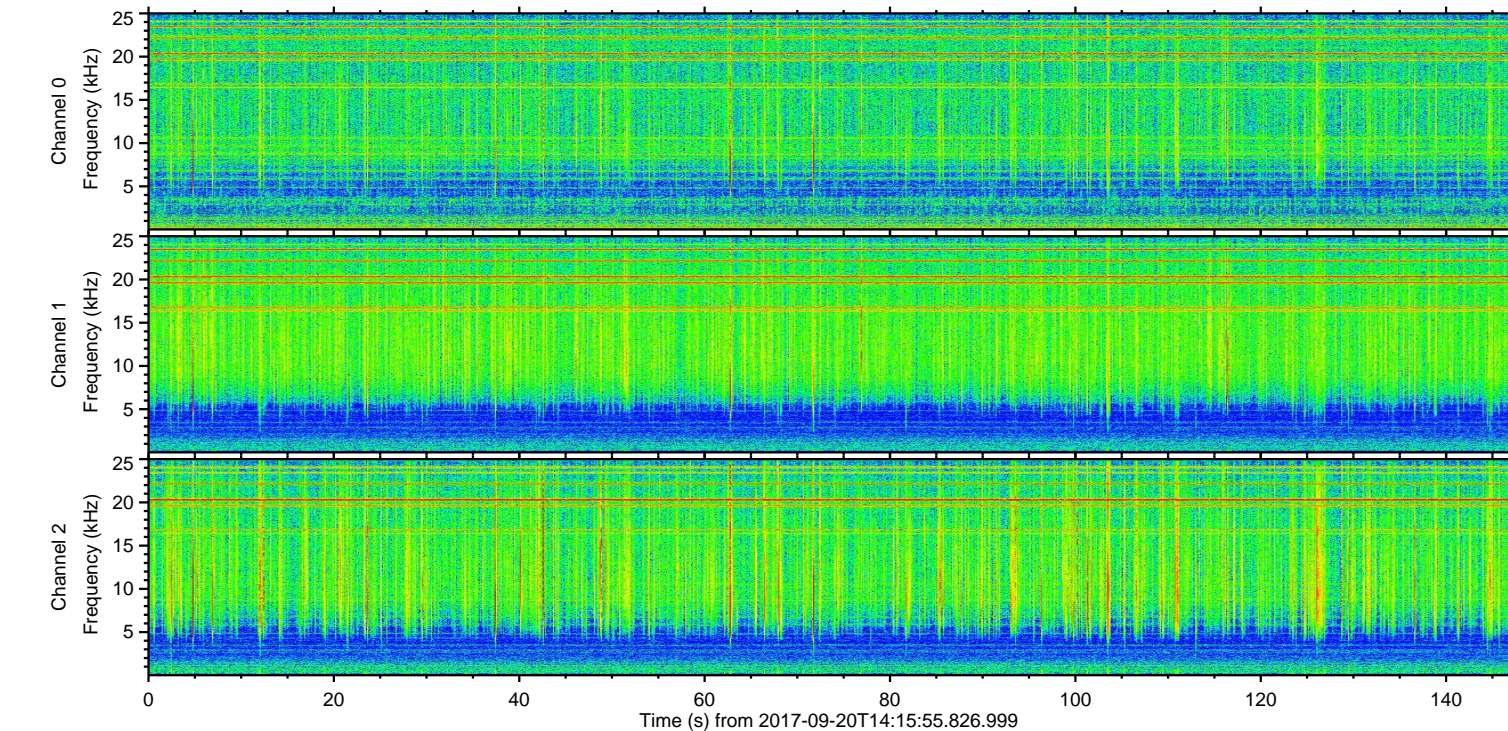
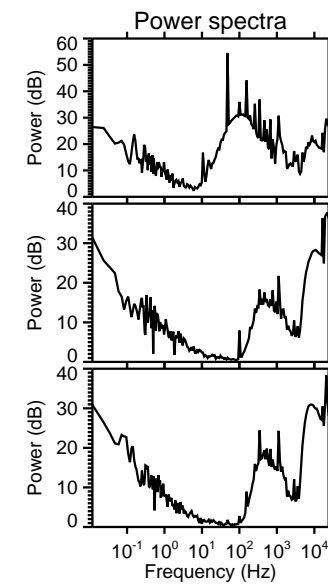
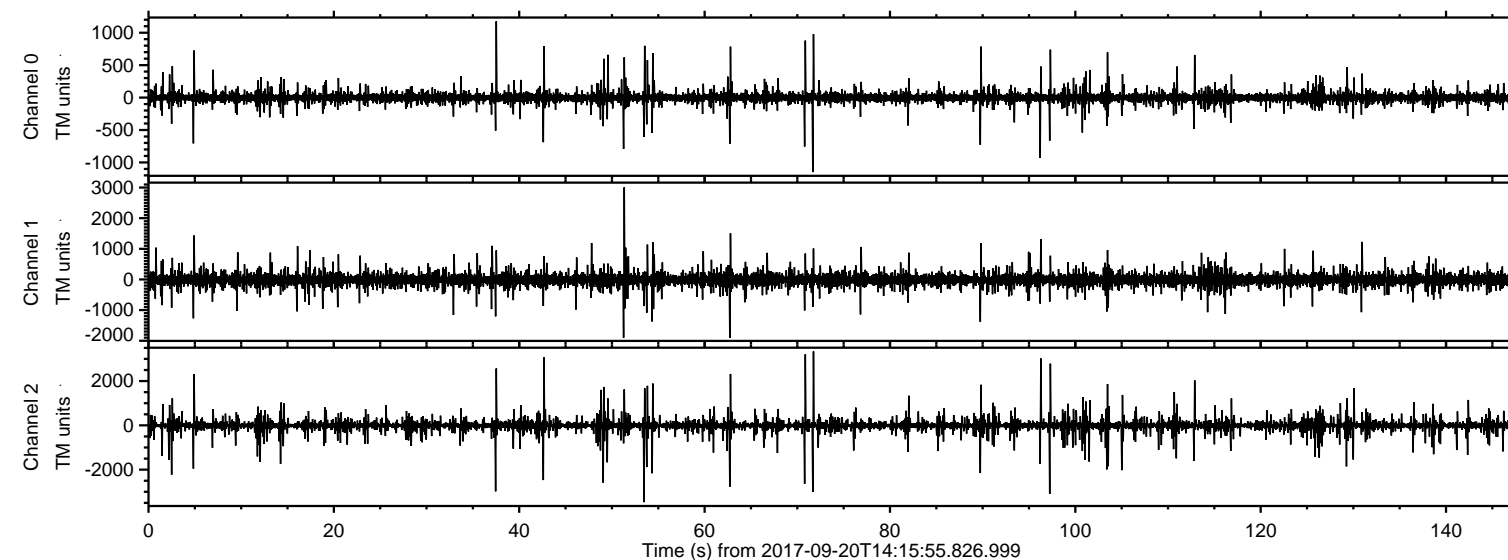
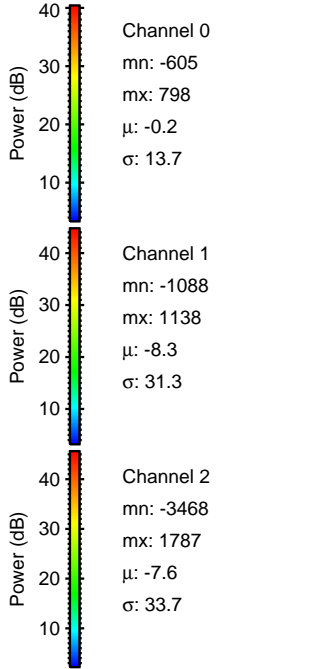
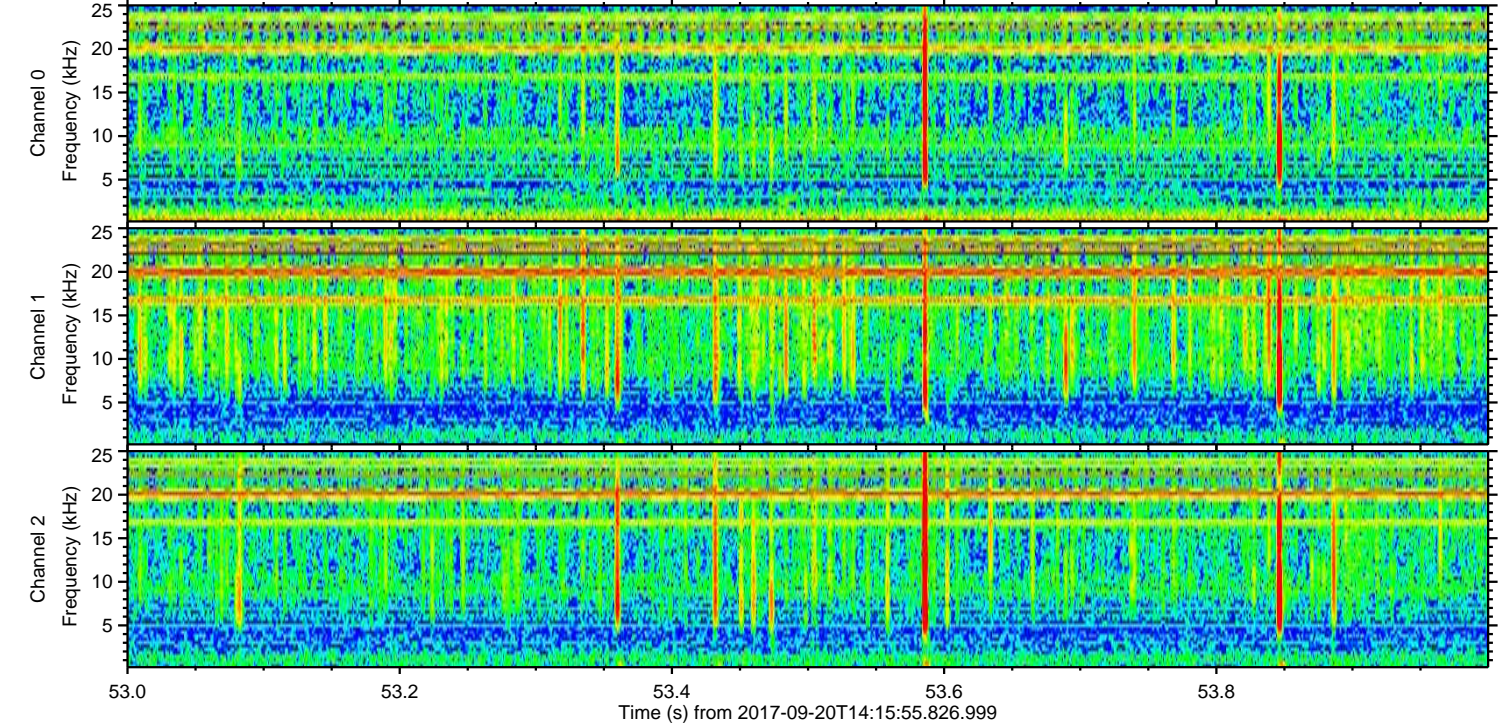
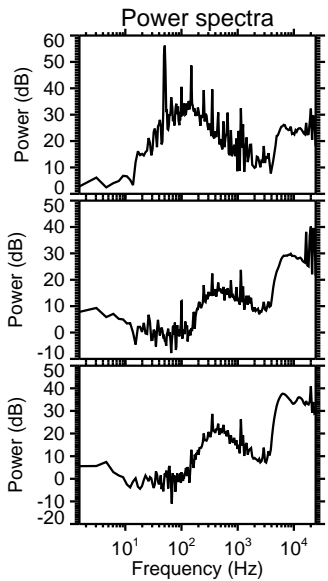
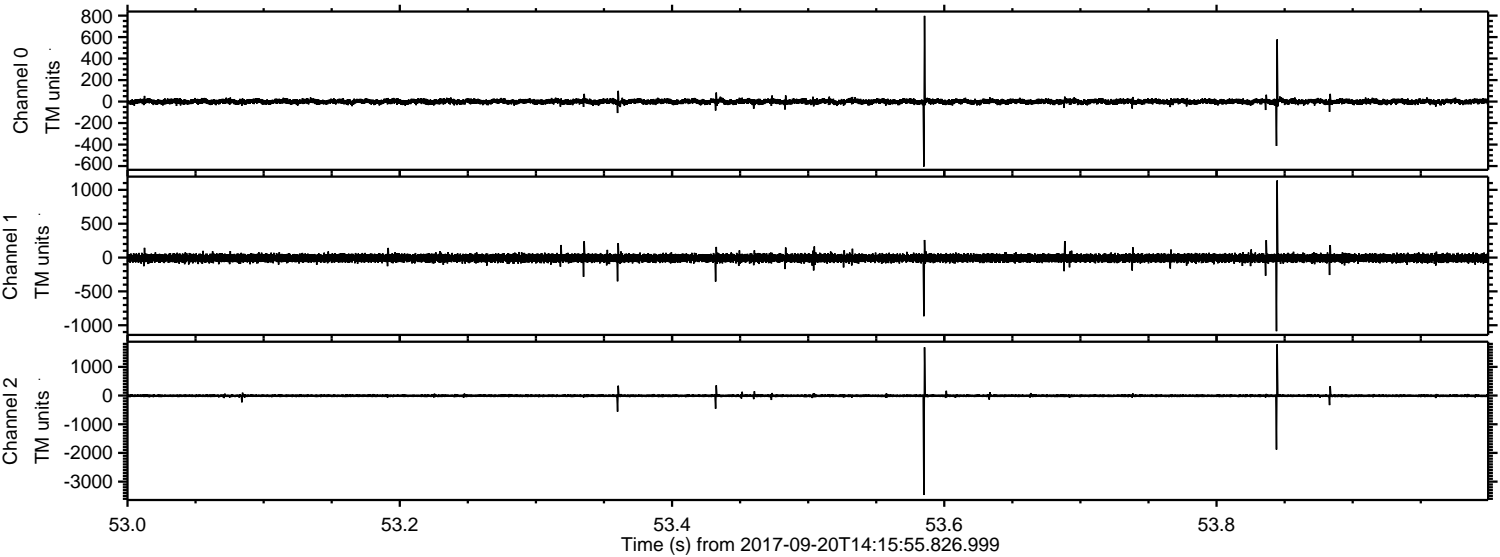

Processed Wed Sep 20 16:23:42 2017 by ELM ver.2012-10-06 from 001__elm20170920_141554__dat00.bin

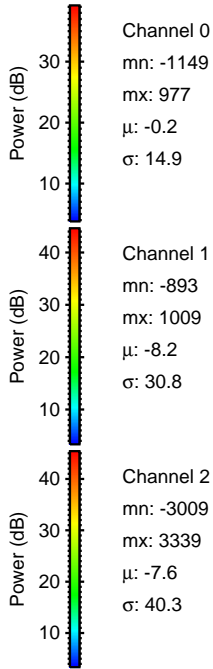
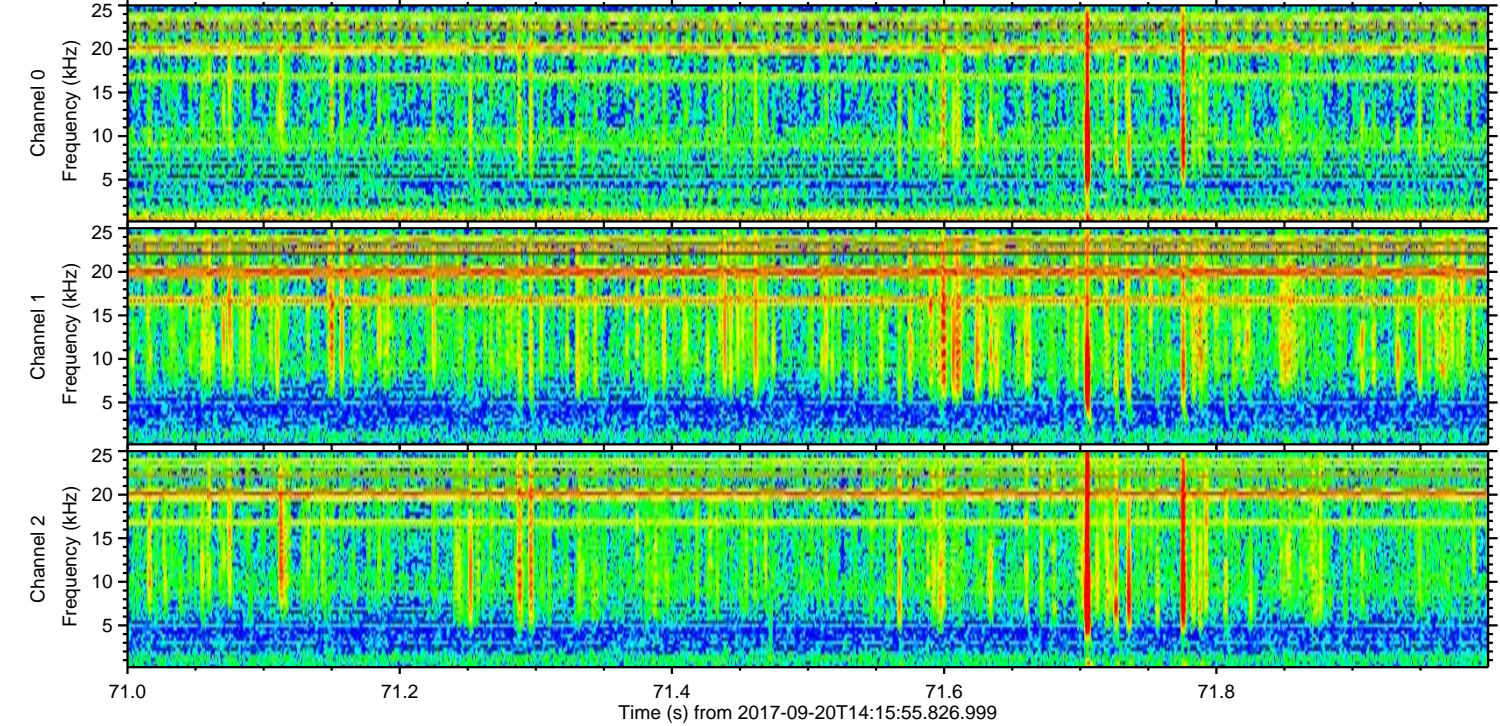
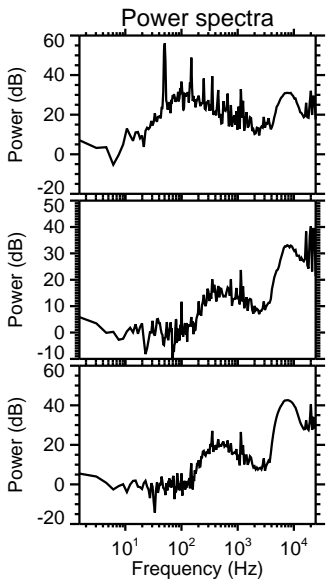
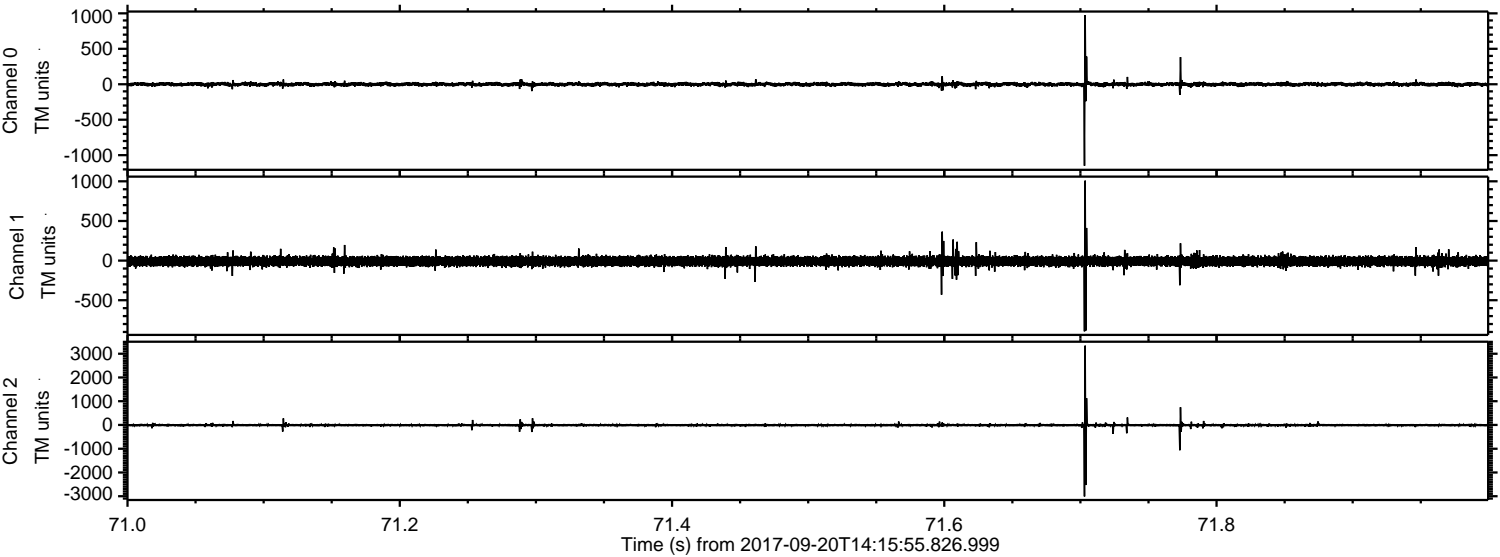

Processed Wed Sep 20 16:23:43 2017 by ELM ver.2012-10-06 from 001__elm20170920_141554__dat00.bin

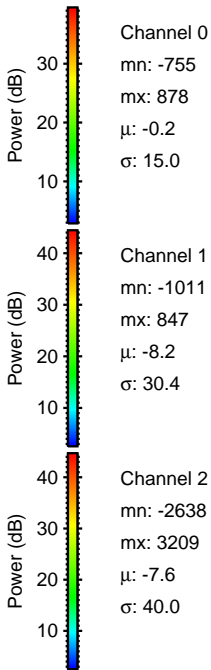
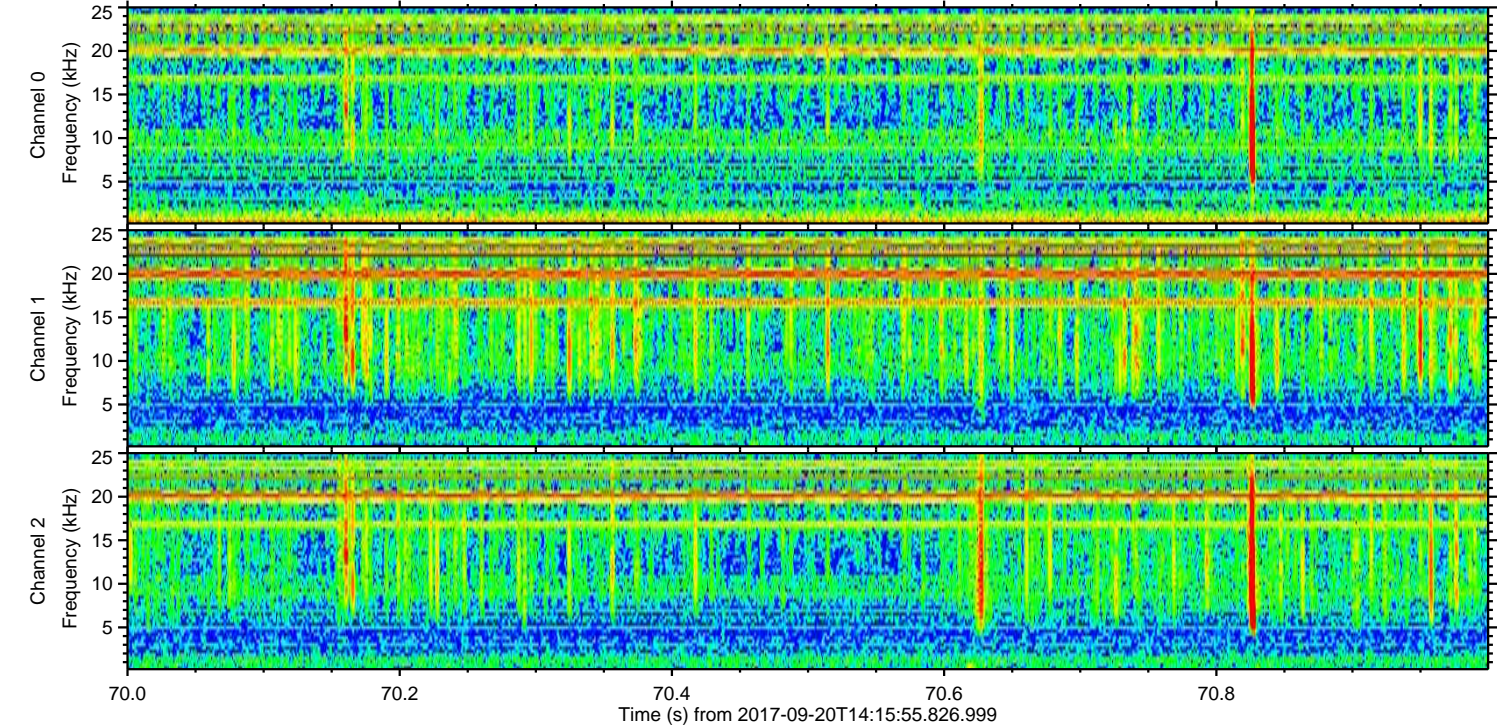
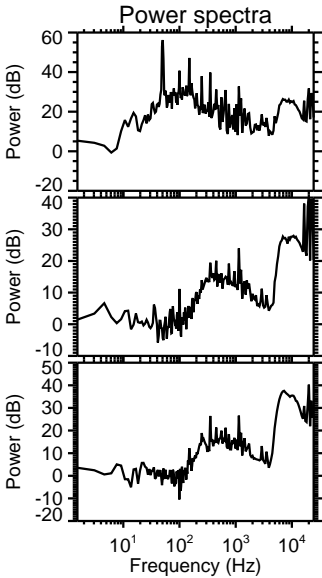
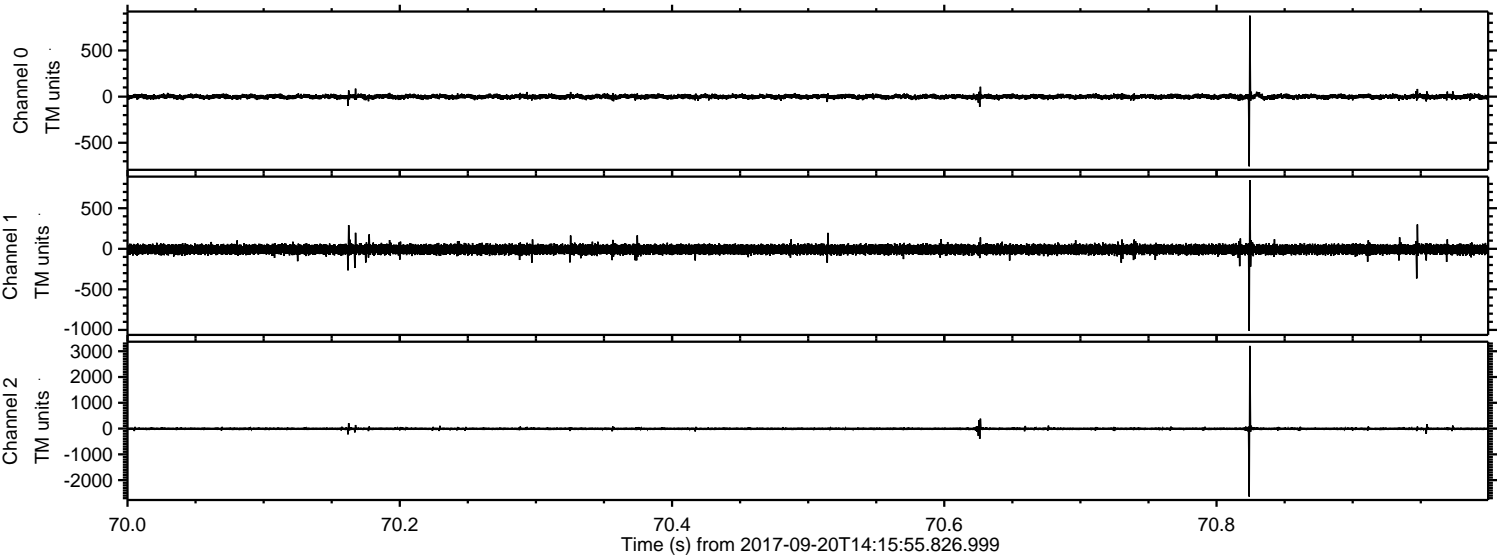

Processed Wed Sep 20 16:23:44 2017 by ELM ver.2012-10-06 from 001__elm20170920_141554__dat00.bin

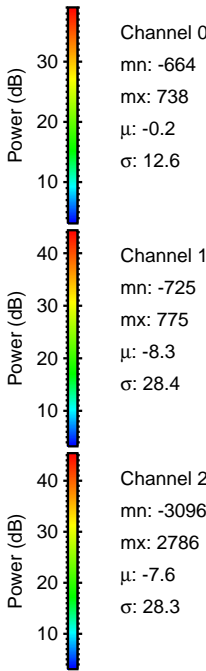
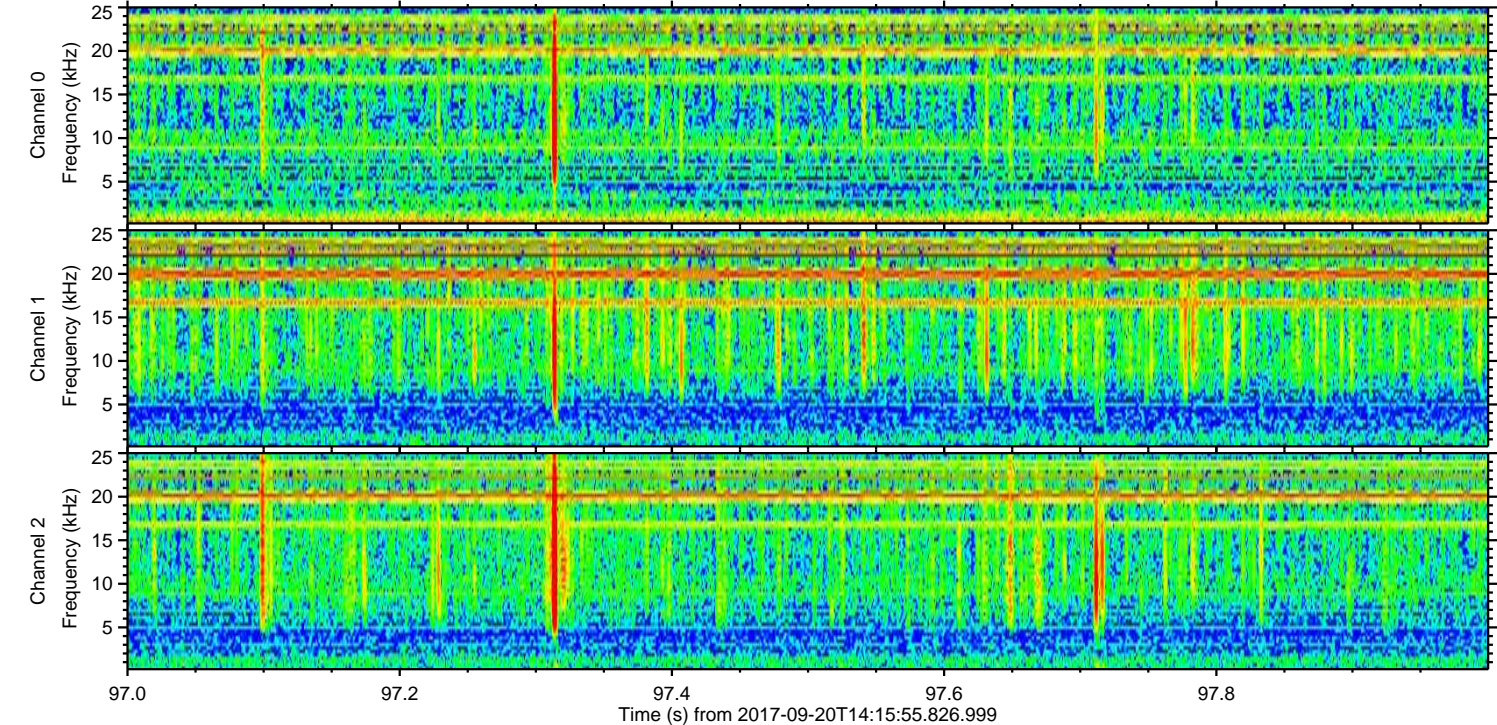
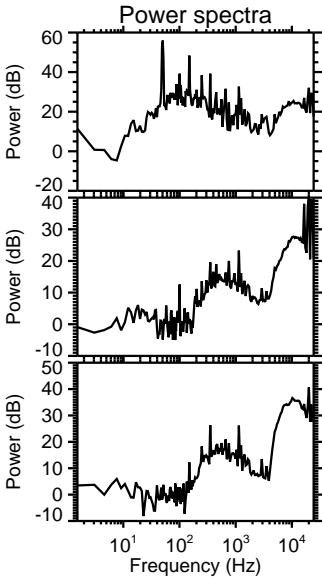
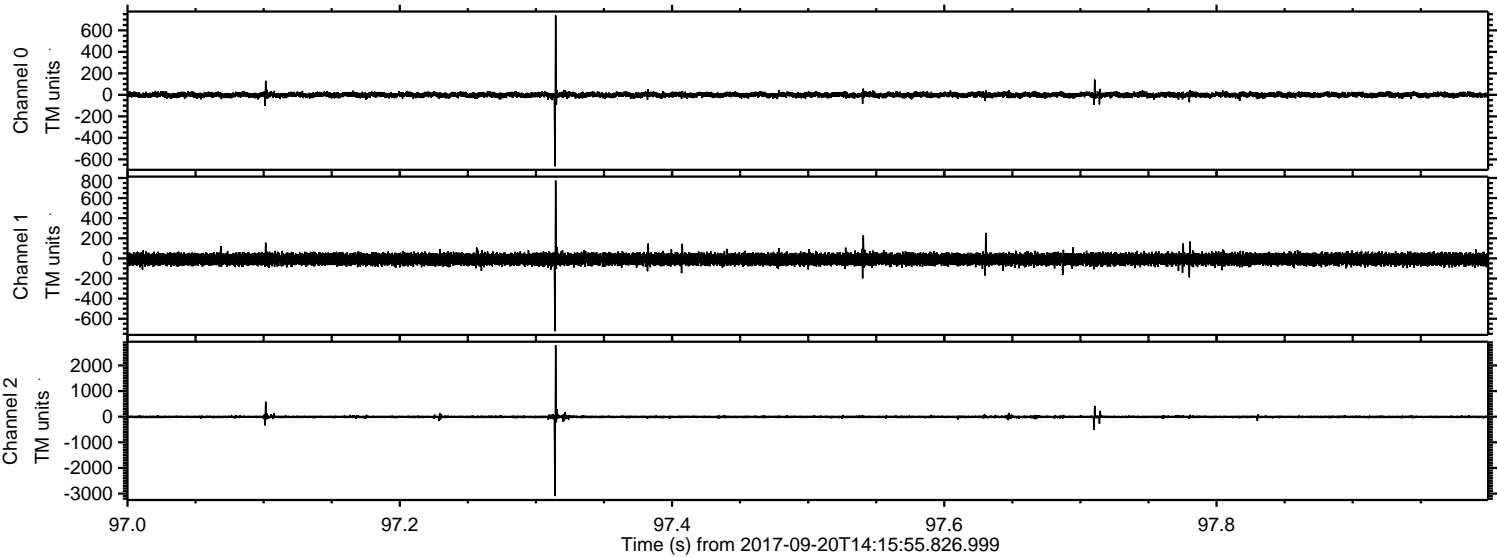

Processed Wed Sep 20 16:23:45 2017 by ELM ver.2012-10-06 from 001__elm20170920_141554__dat00.bin

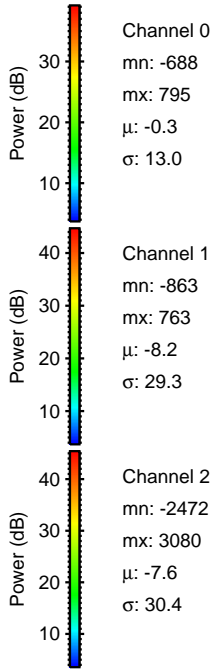
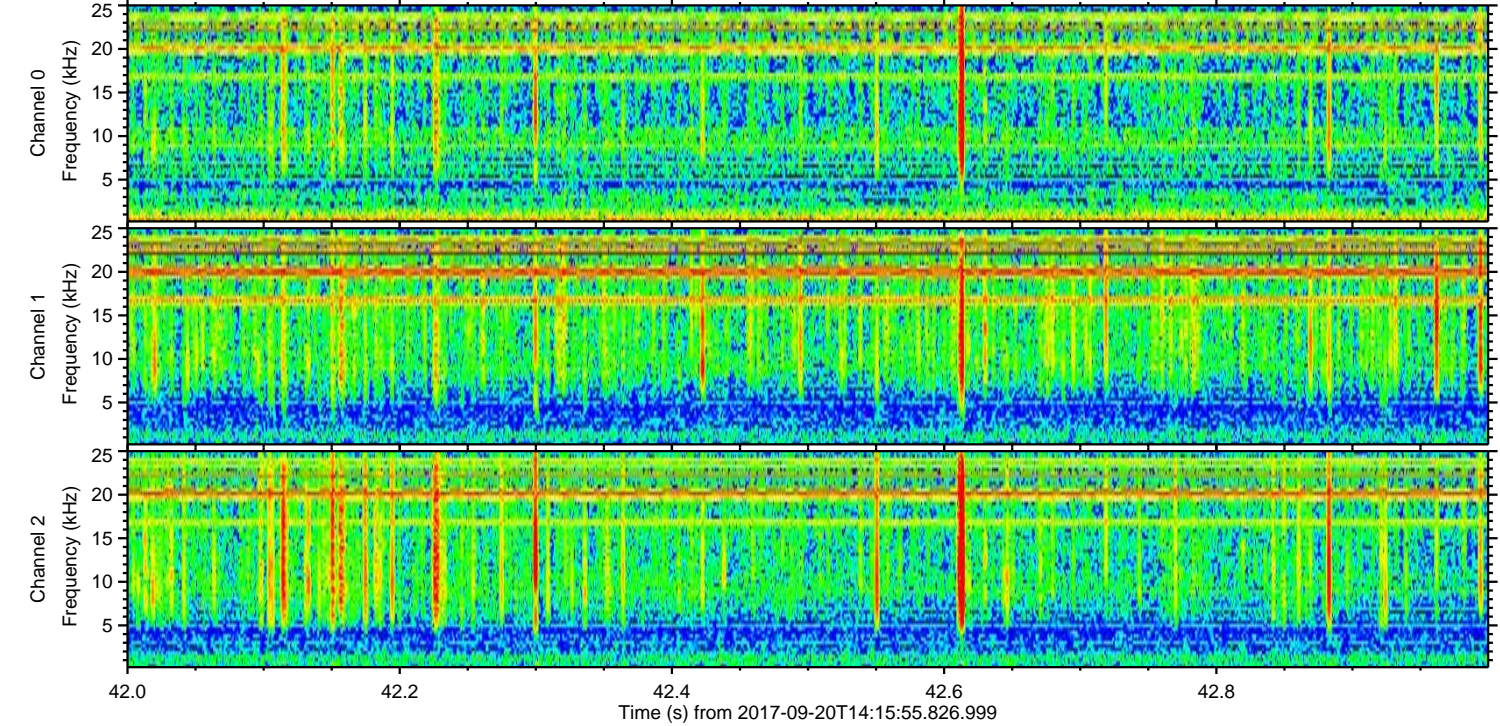
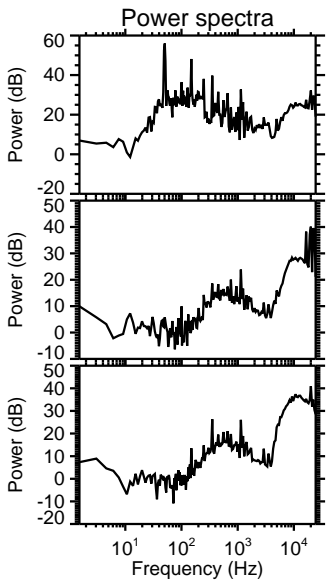
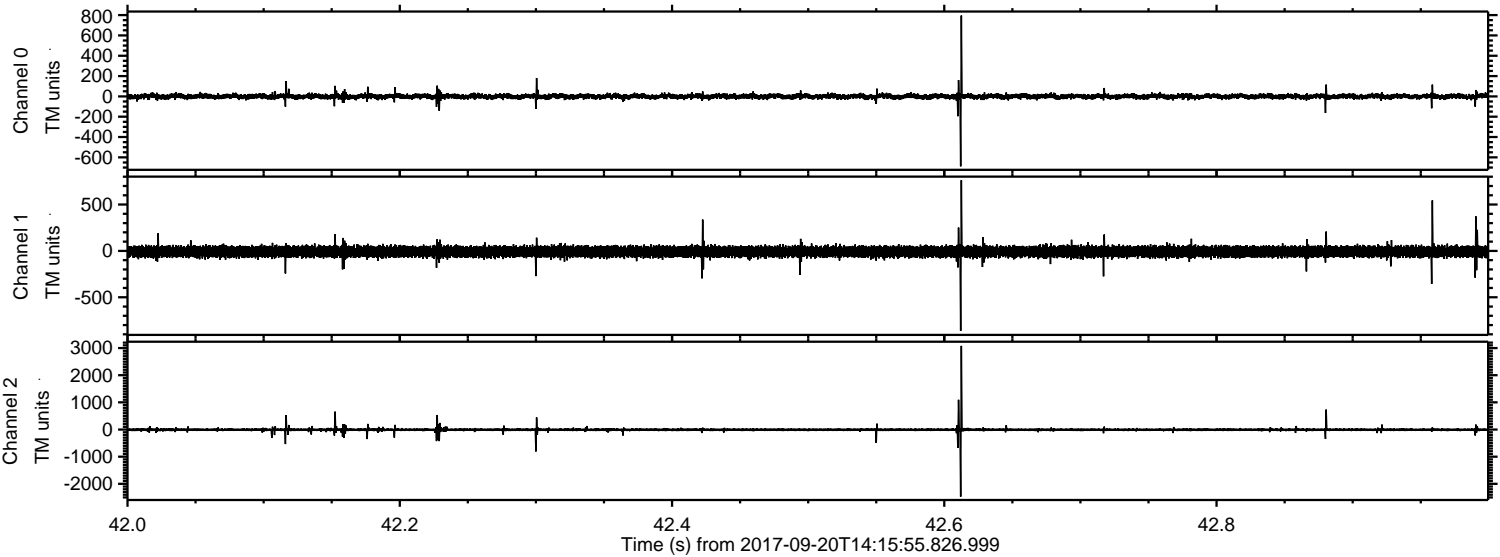

Processed Wed Sep 20 16:23:45 2017 by ELM ver.2012-10-06 from 001__elm20170920_141554__dat00.bin

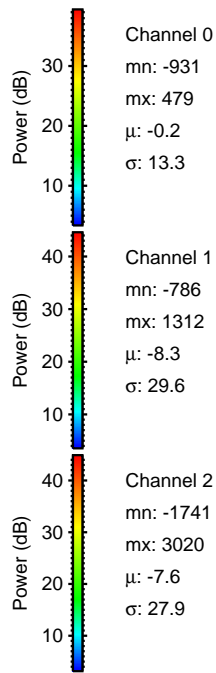
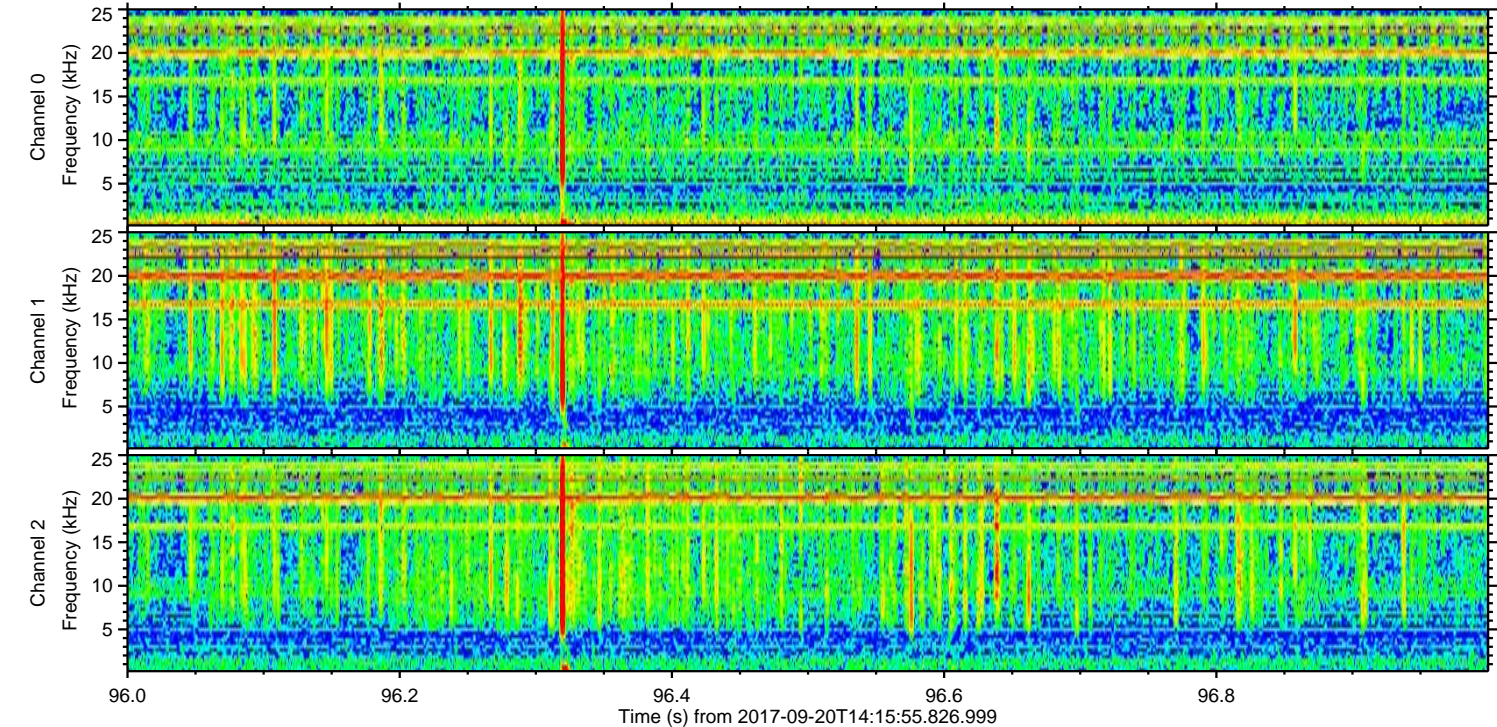
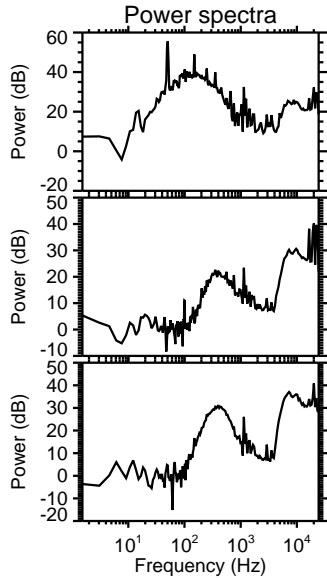
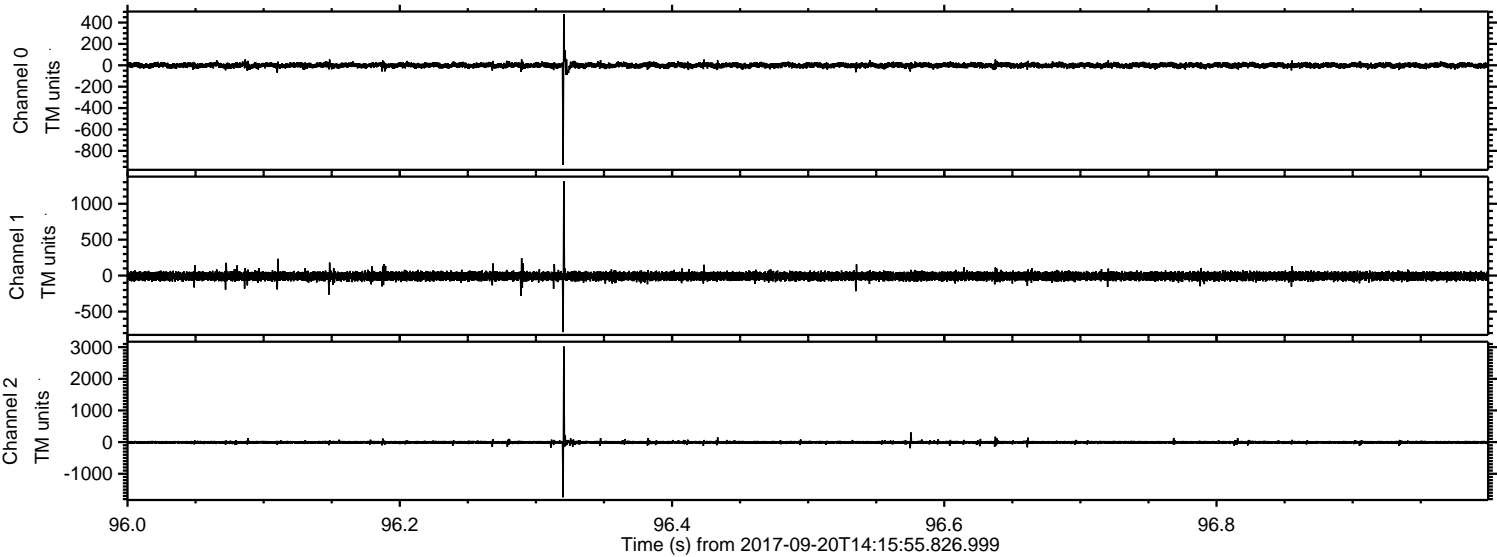

Processed Wed Sep 20 16:23:46 2017 by ELM ver.2012-10-06 from 001__elm20170920_141554__dat00.bin

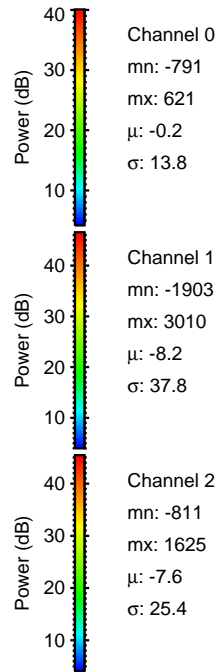
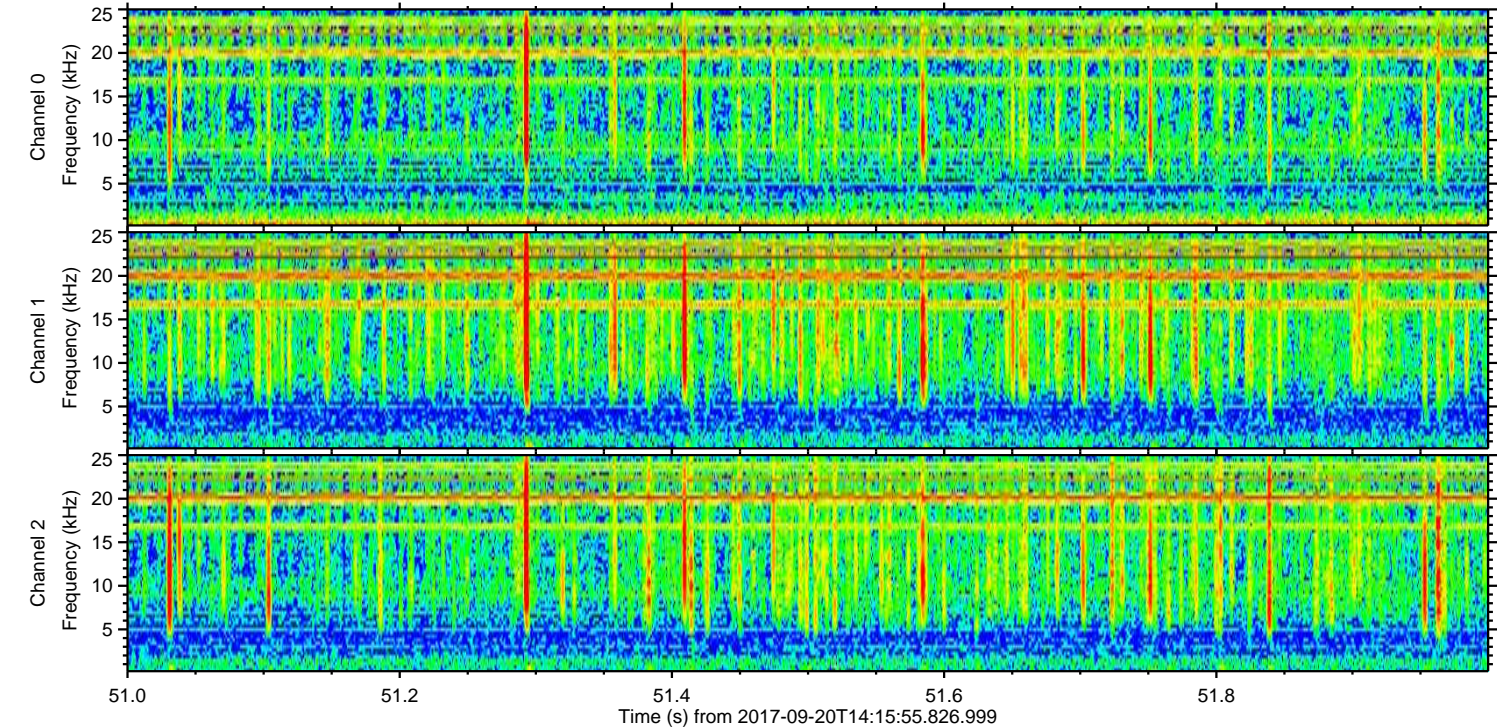
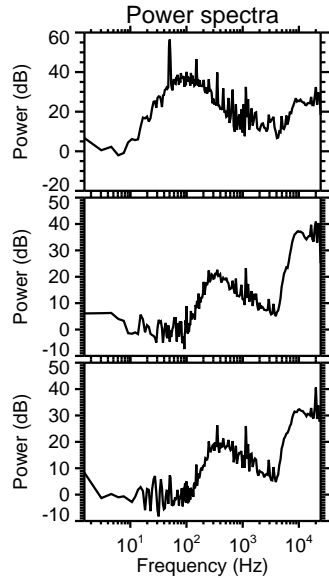
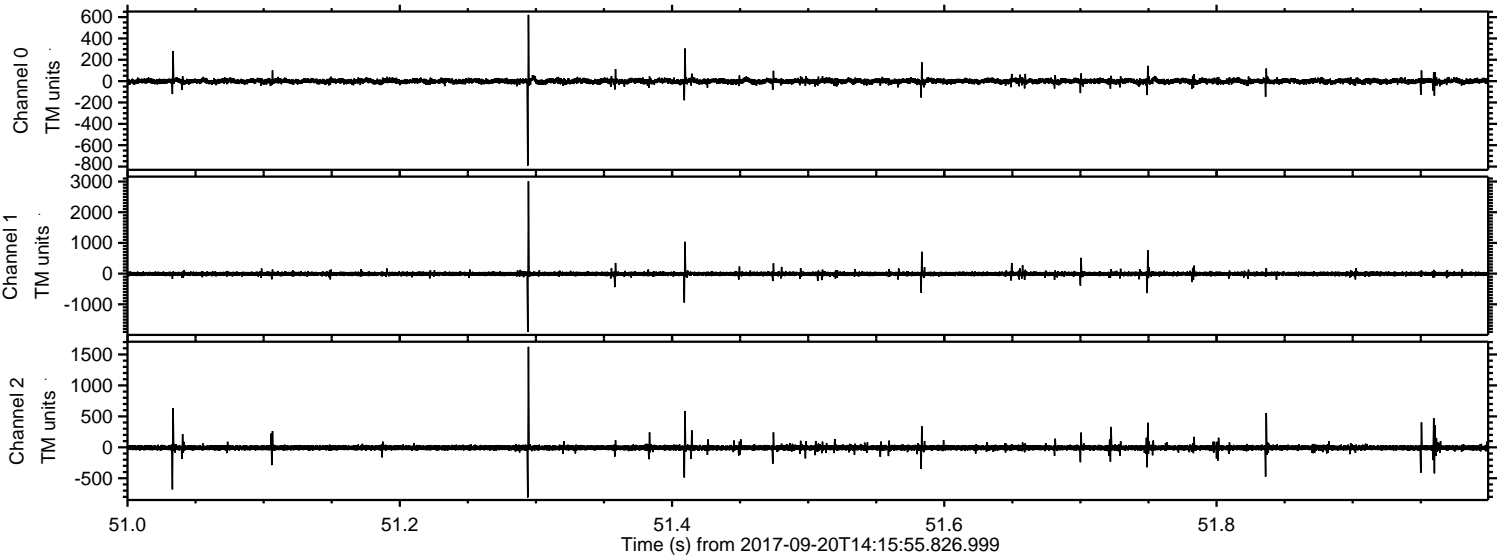

Processed Wed Sep 20 16:23:47 2017 by ELM ver.2012-10-06 from 001__elm20170920_141554__dat00.bin

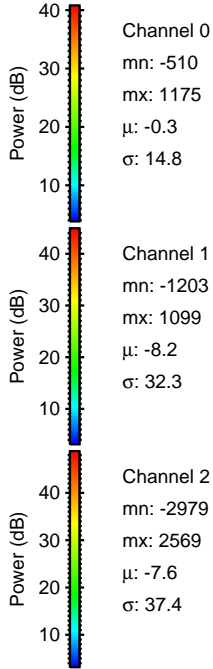
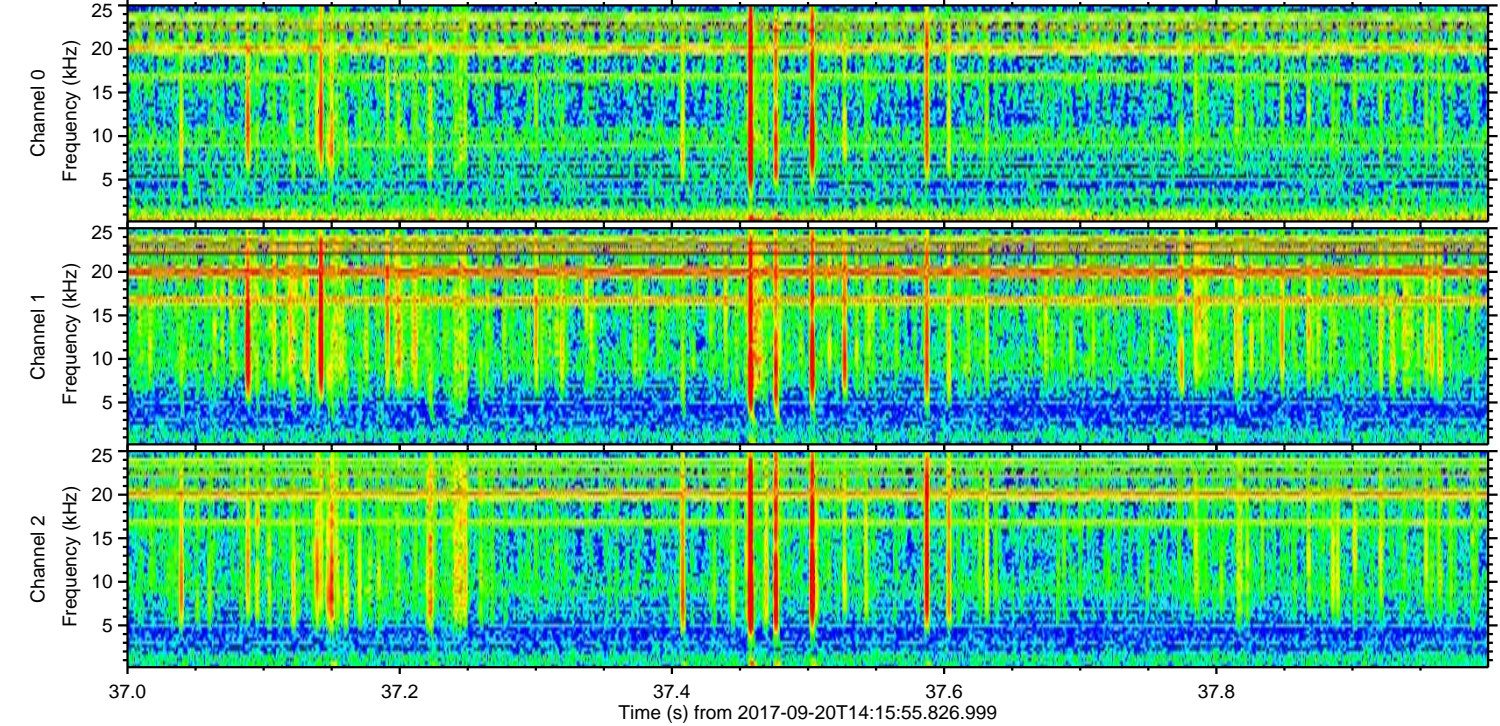
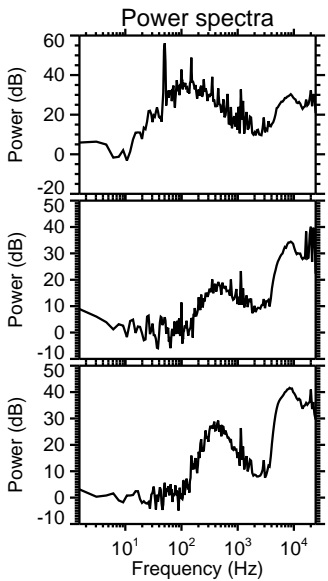
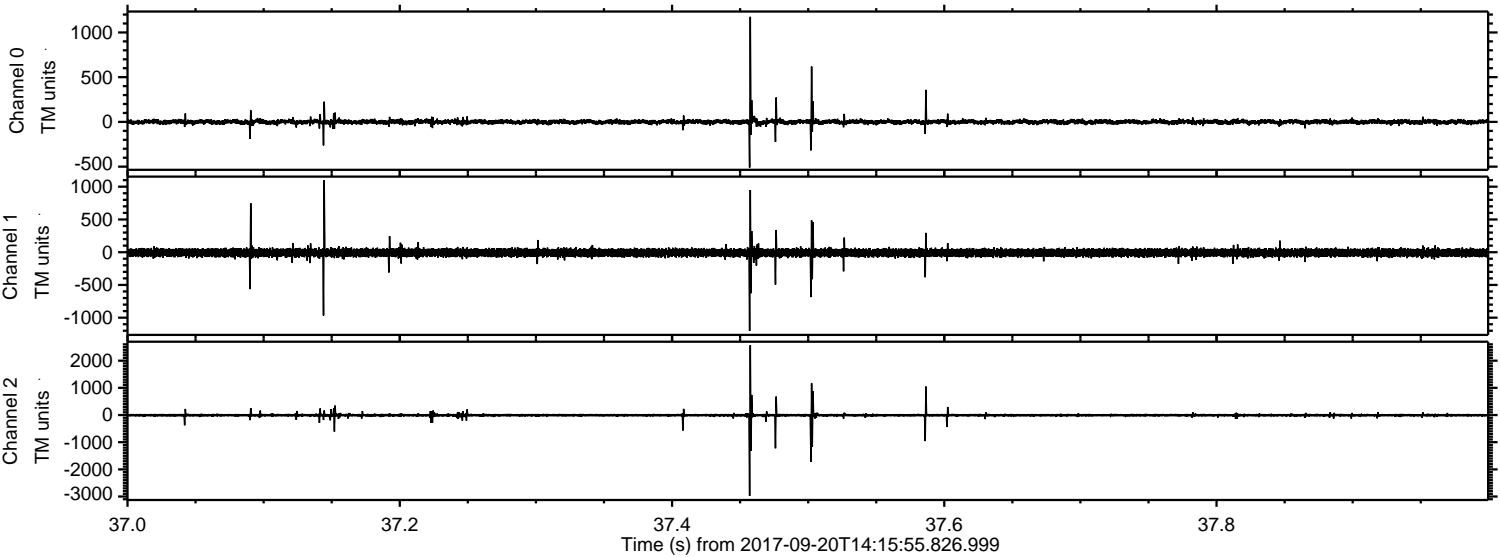

Processed Wed Sep 20 16:23:47 2017 by ELM ver.2012-10-06 from 001__elm20170920_141554__dat00.bin

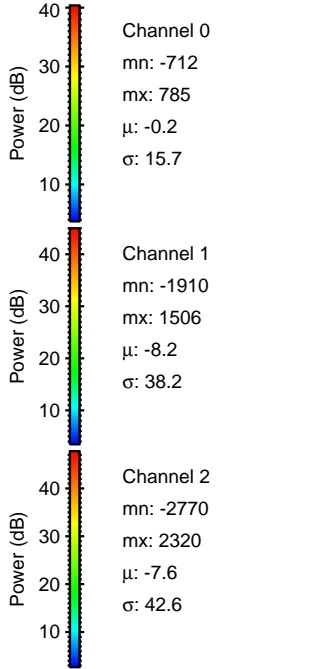
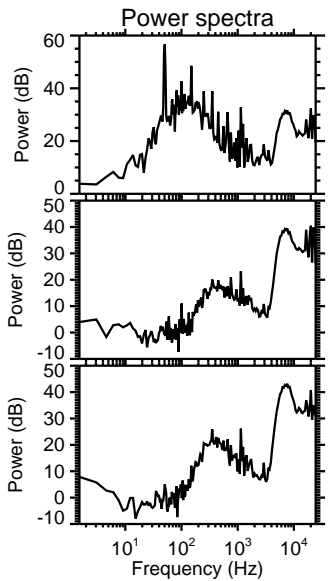
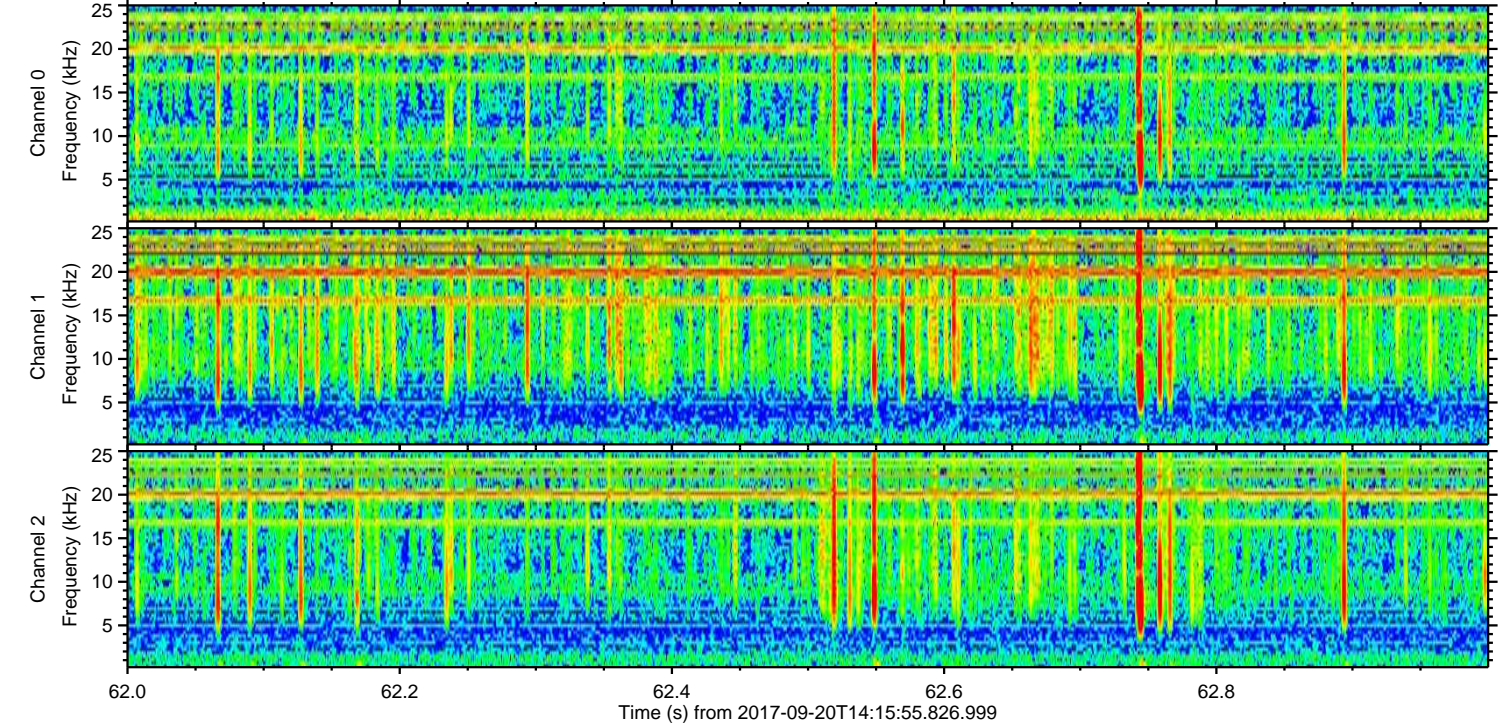
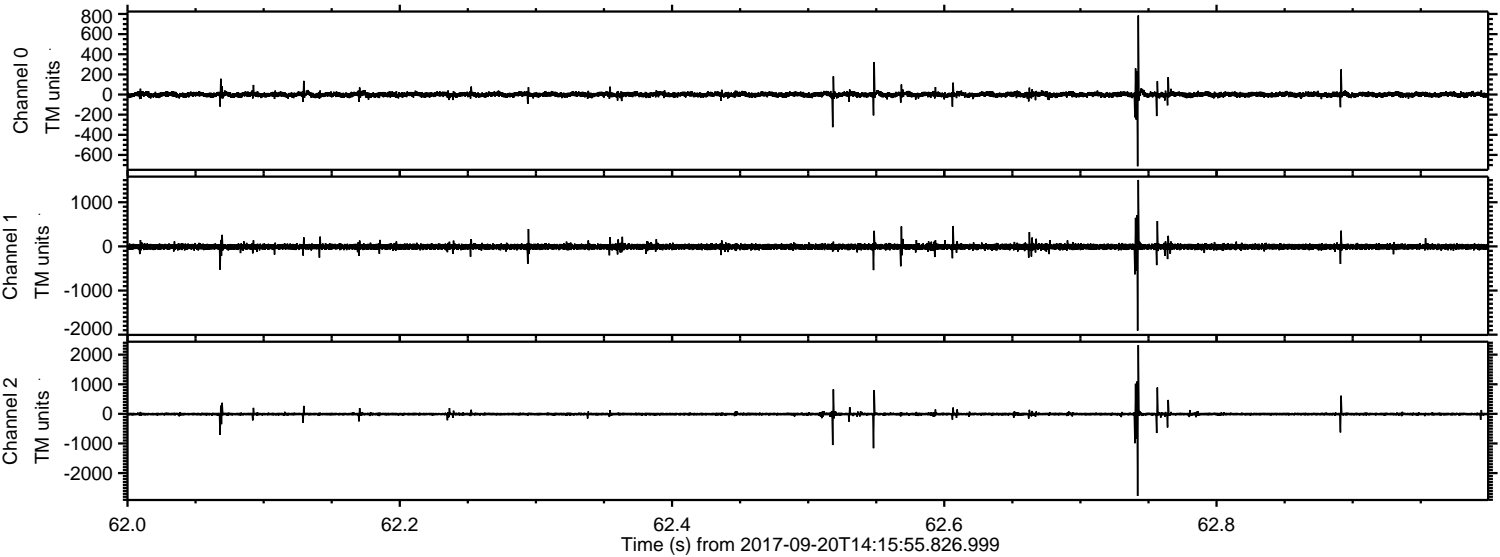

Processed Wed Sep 20 16:23:48 2017 by ELM ver.2012-10-06 from 001__elm20170920_141554__dat00.bin

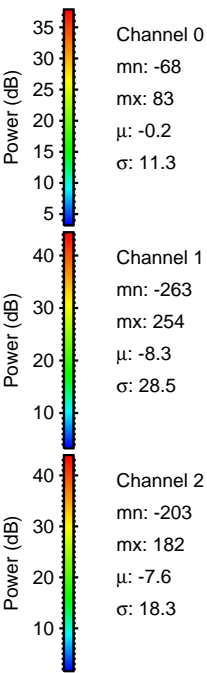
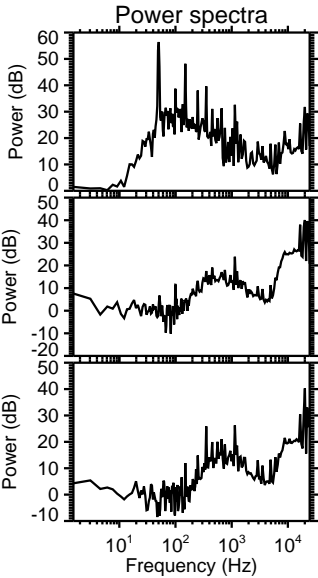
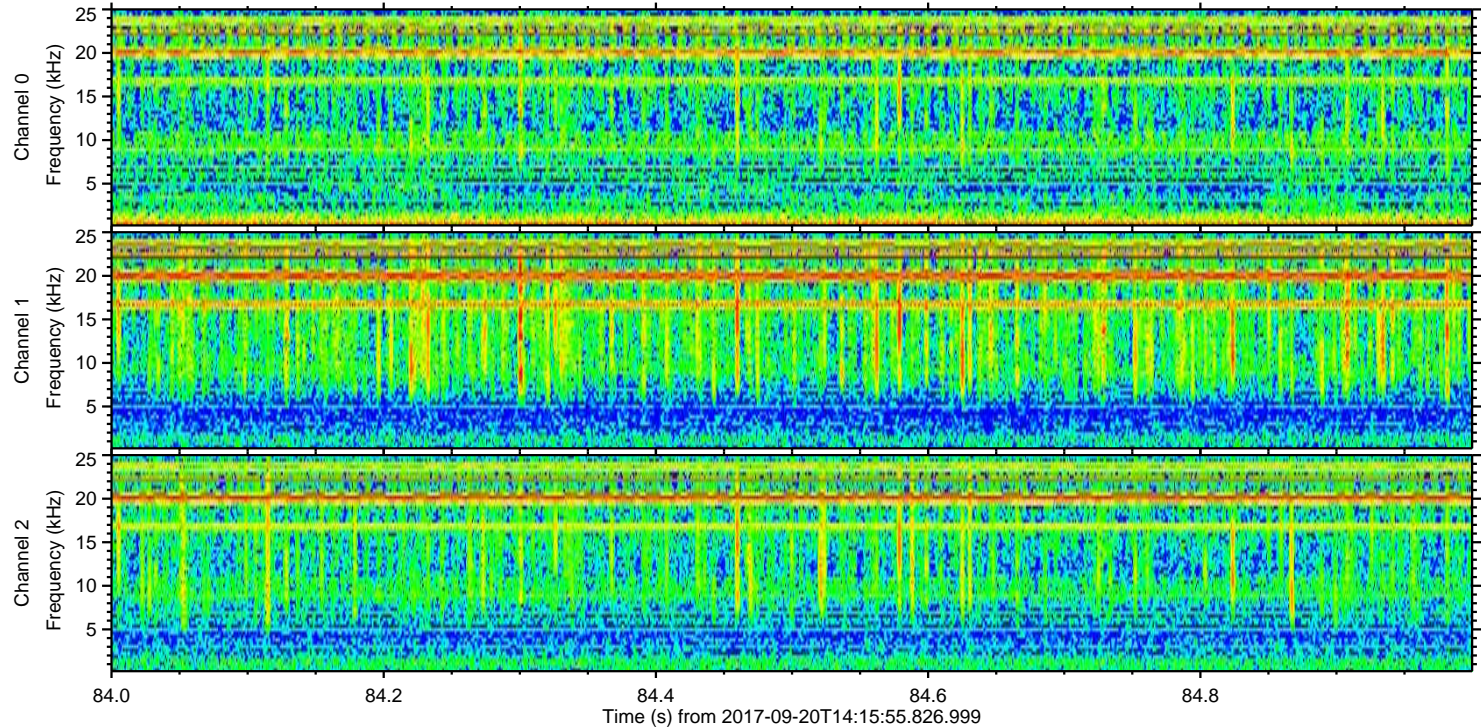
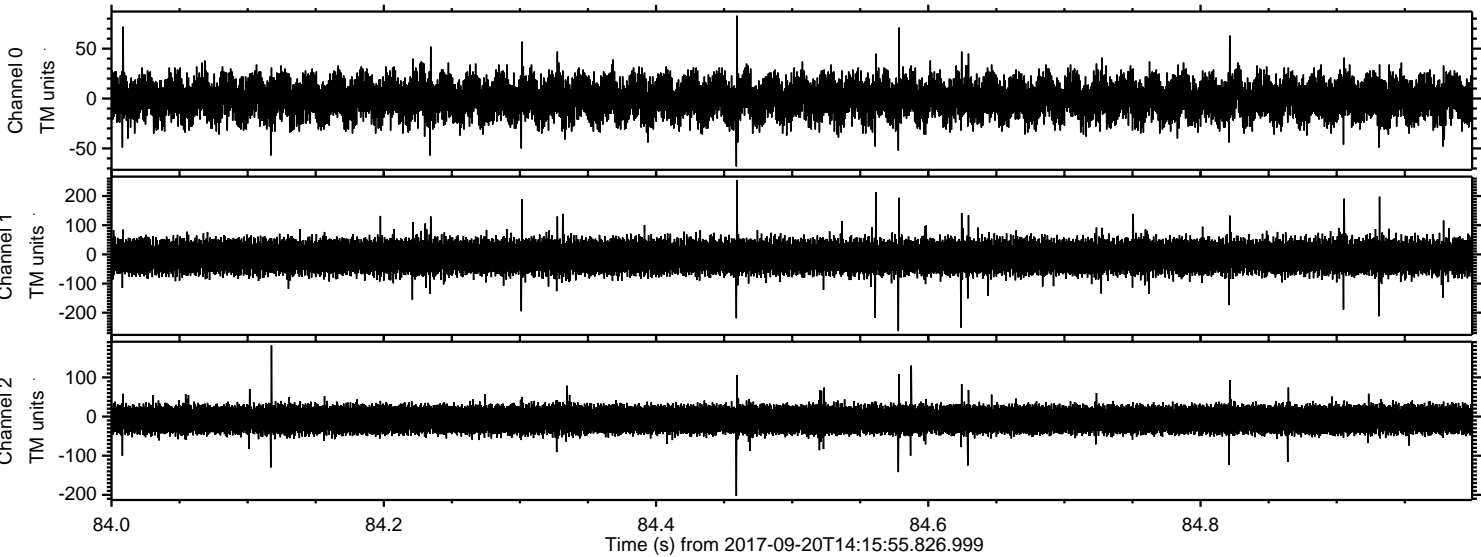

Channel 0
mn: -68
mx: 83
 μ : -0.2
 σ : 11.3

Channel 1
mn: -263
mx: 254
 μ : -8.3
 σ : 28.5

Channel 2
mn: -203
mx: 182
 μ : -7.6
 σ : 18.3