

ELMAVAN 3D WAVEFORMS (Measured data sampled at 50 kHz) 51000 packets of 144 samples from 2017-09-20T05:30:33.797.000.

Processed Wed Sep 20 07:38:47 2017 by ELM ver.2012-10-06 from 001__elm20170920_053032__dat00.bin

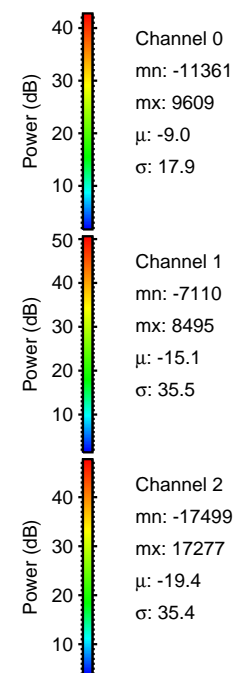
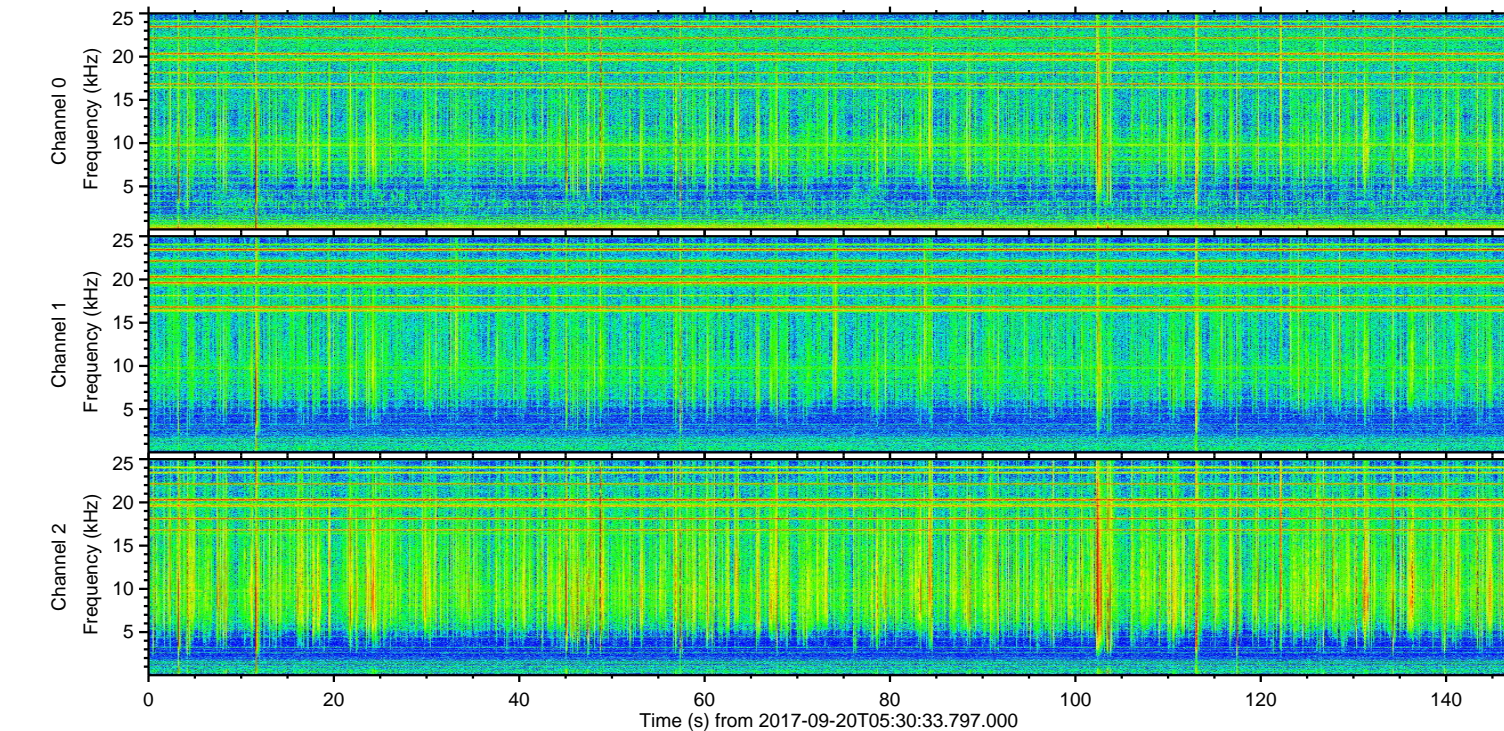
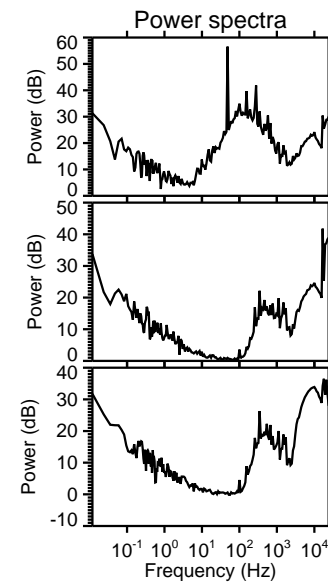
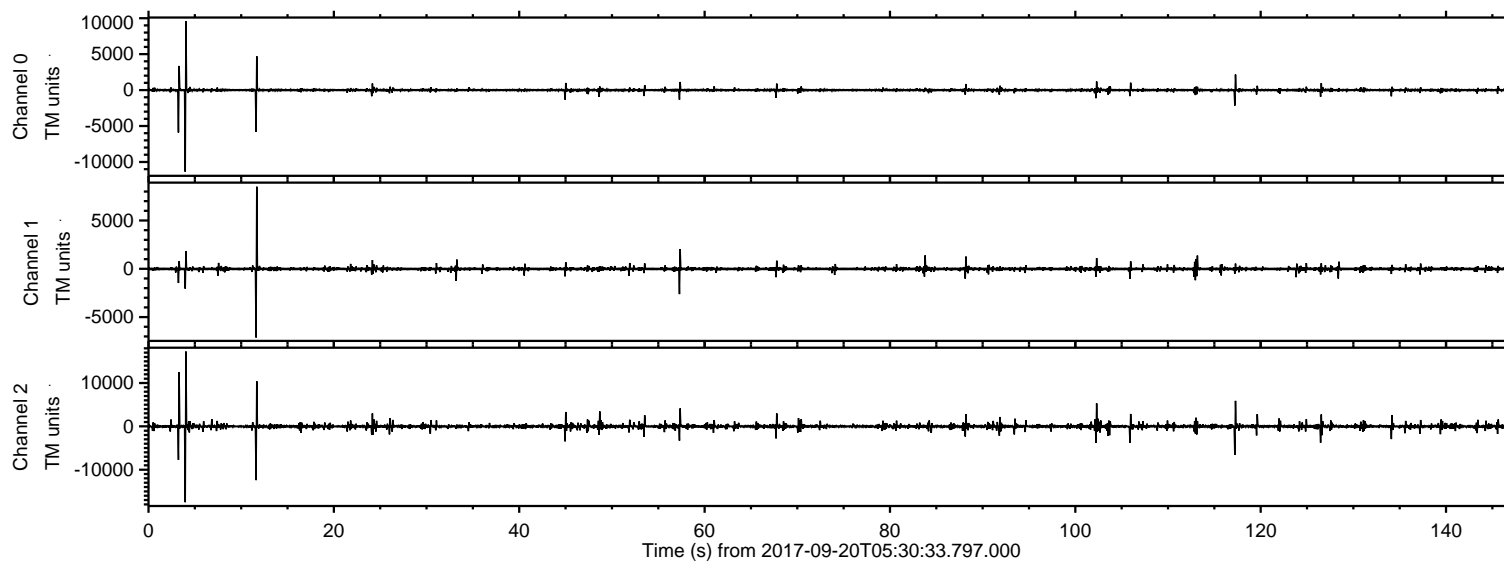

ELMAVAN 3D WAVEFORMS (Measured data sampled at 50 kHz) 51000 packets of 144 samples from 2017-09-20T05:30:33.797.000. Part 5/147

Processed Wed Sep 20 07:38:54 2017 by ELM ver.2012-10-06 from 001__elm20170920_053032__dat00.bin

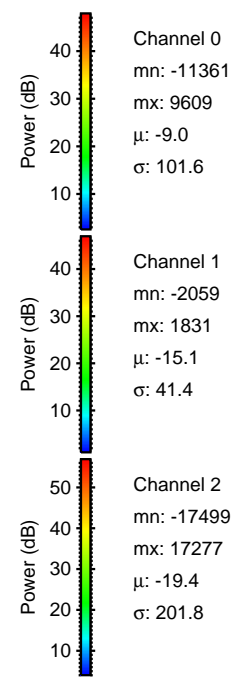
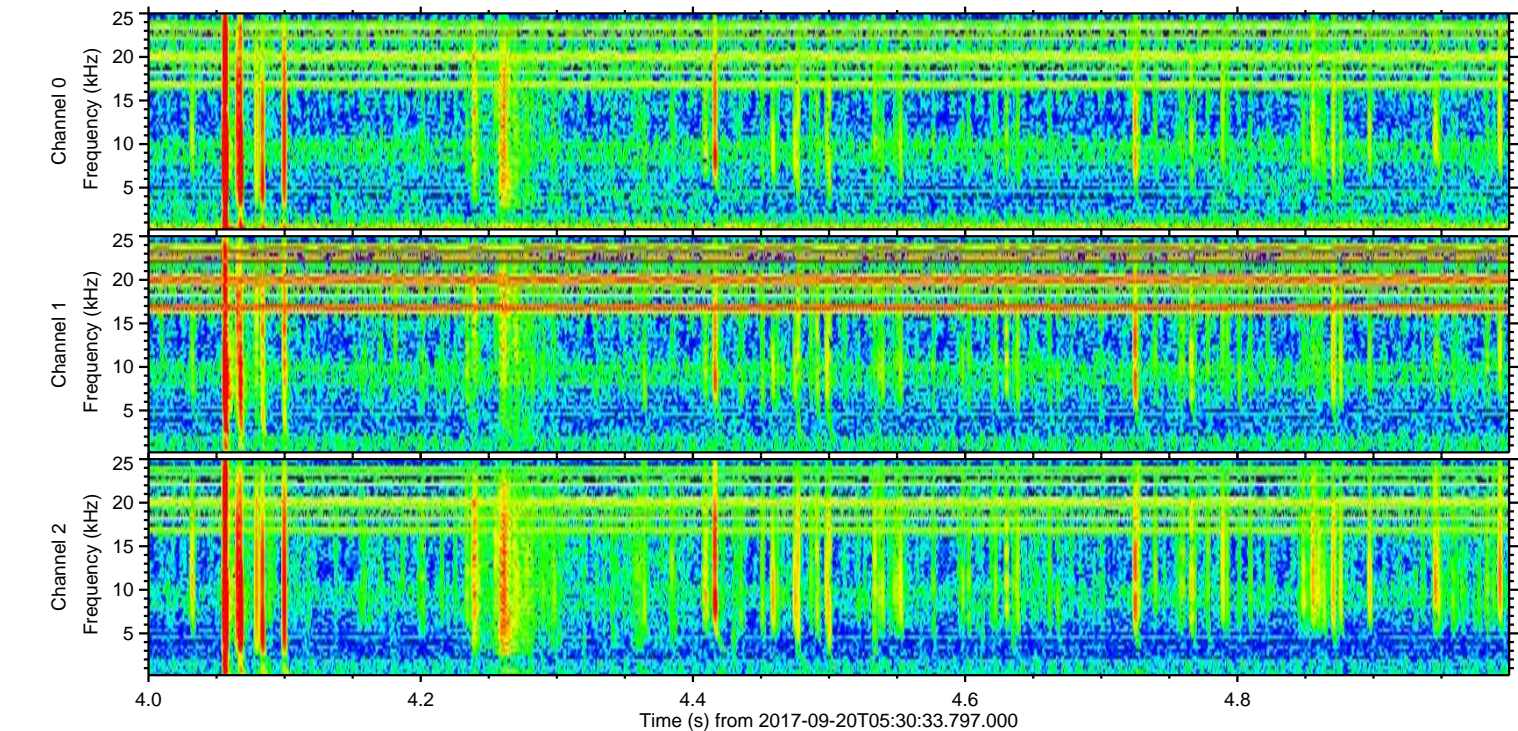
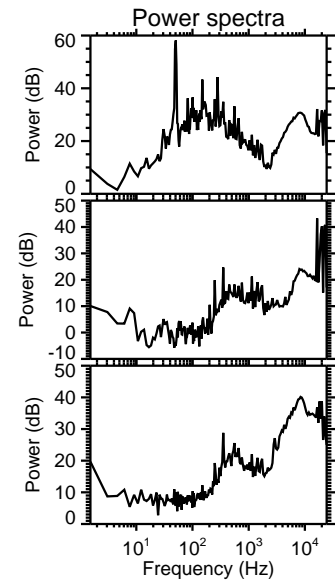
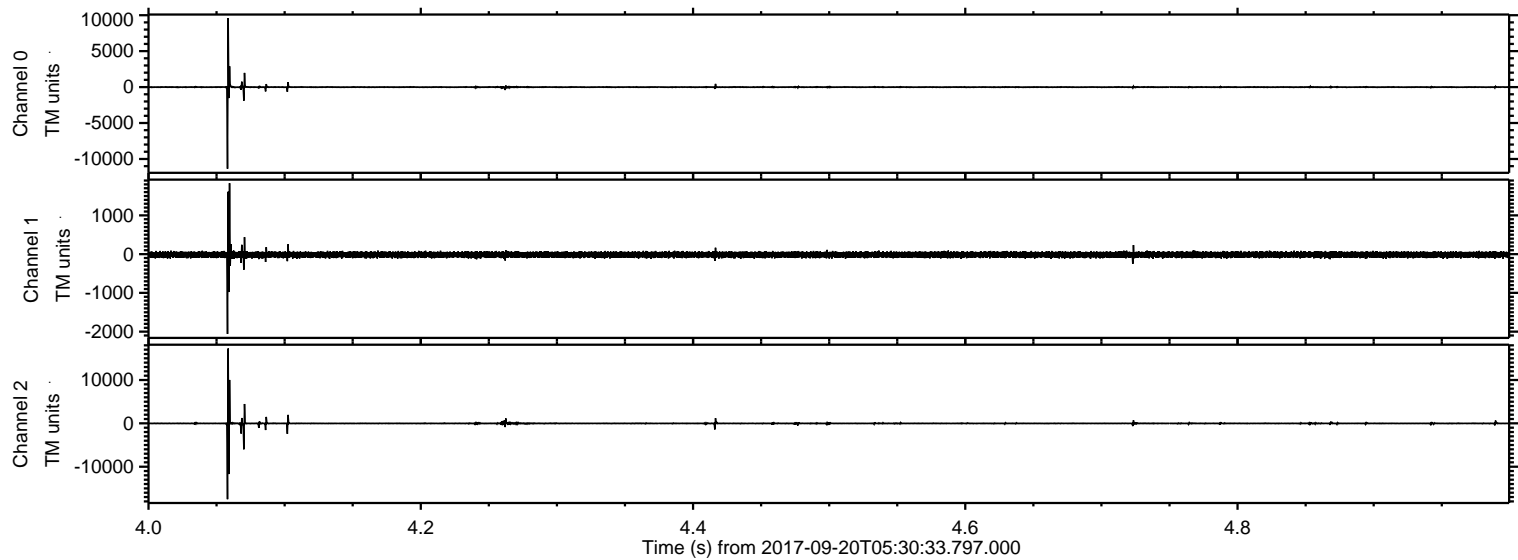

Processed Wed Sep 20 07:38:54 2017 by ELM ver.2012-10-06 from 001__elm20170920_053032__dat00.bin

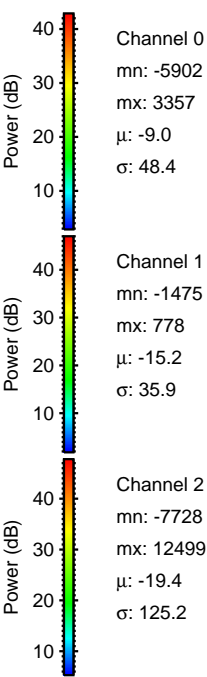
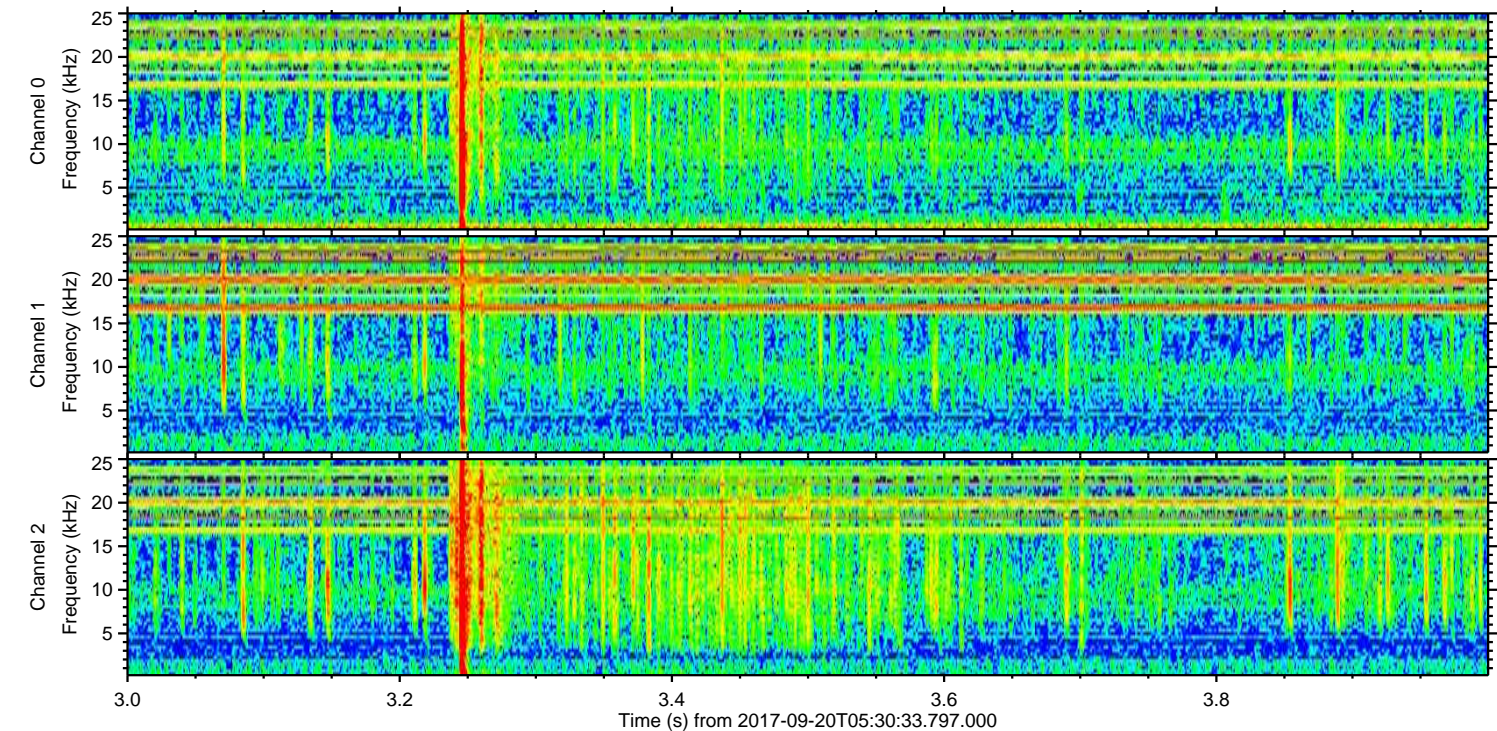
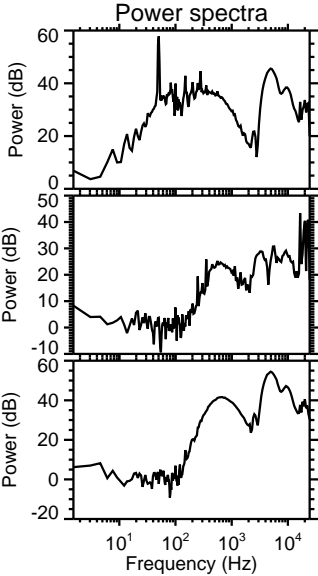
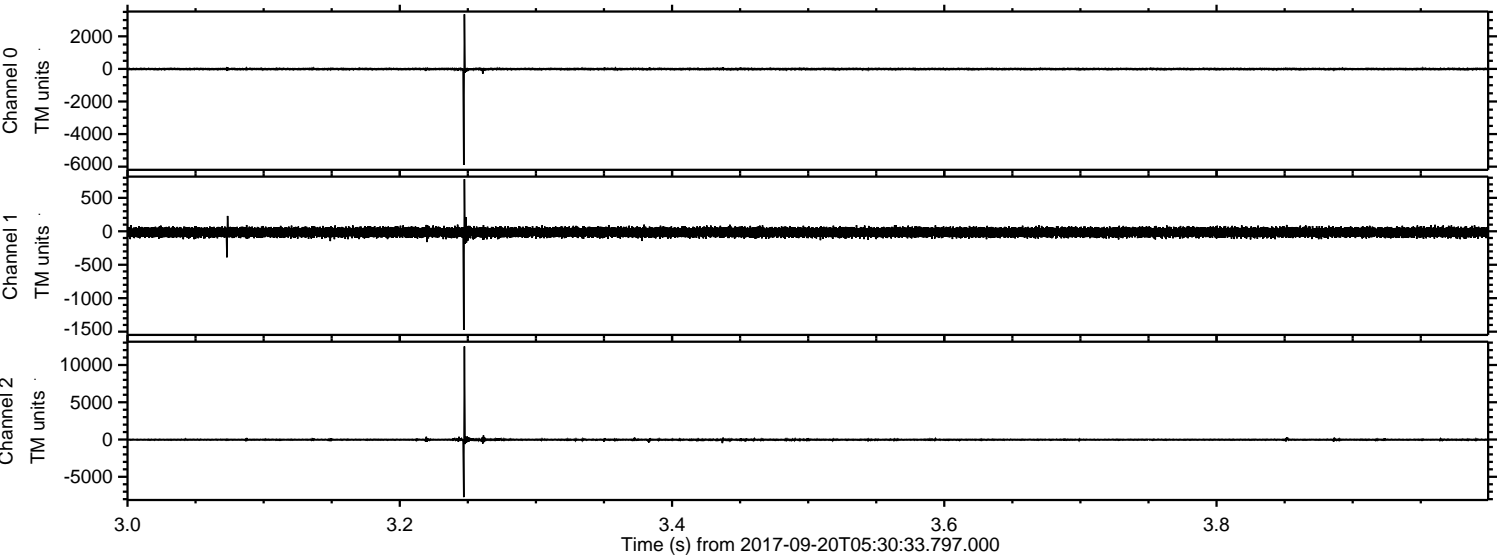

ELMAVAN 3D WAVEFORMS (Measured data sampled at 50 kHz) 51000 packets of 144 samples from 2017-09-20T05:30:33.797.000. Part 12/147

Processed Wed Sep 20 07:38:55 2017 by ELM ver.2012-10-06 from 001__elm20170920_053032__dat00.bin

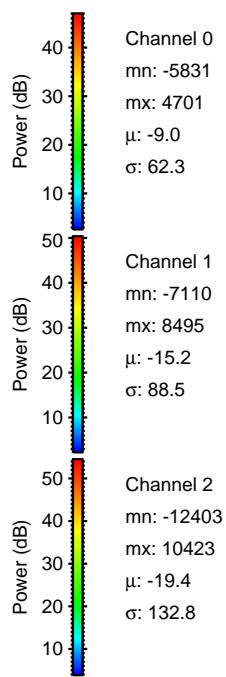
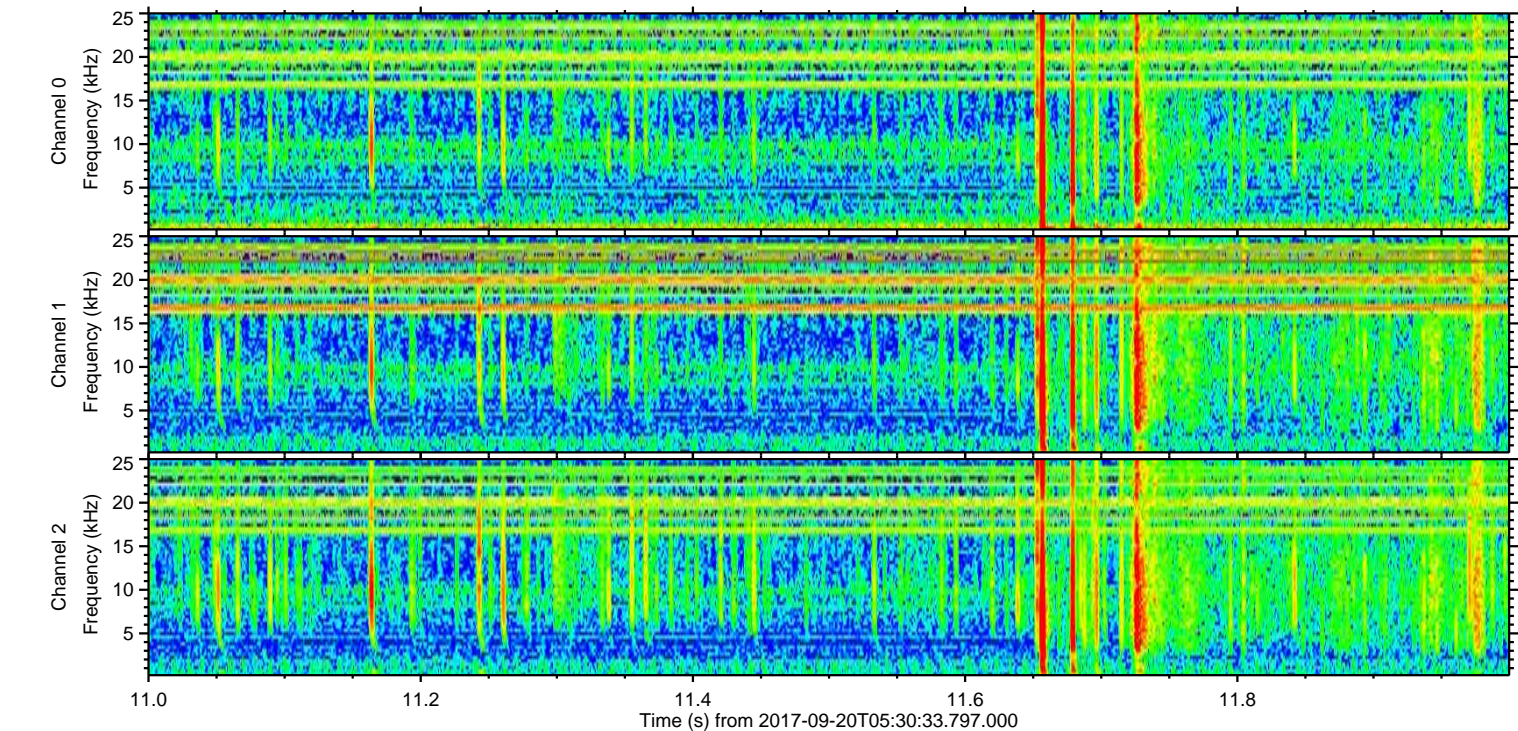
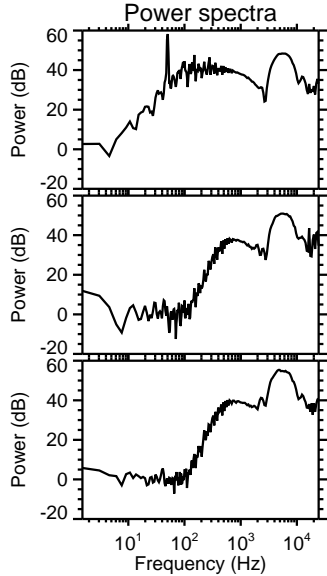
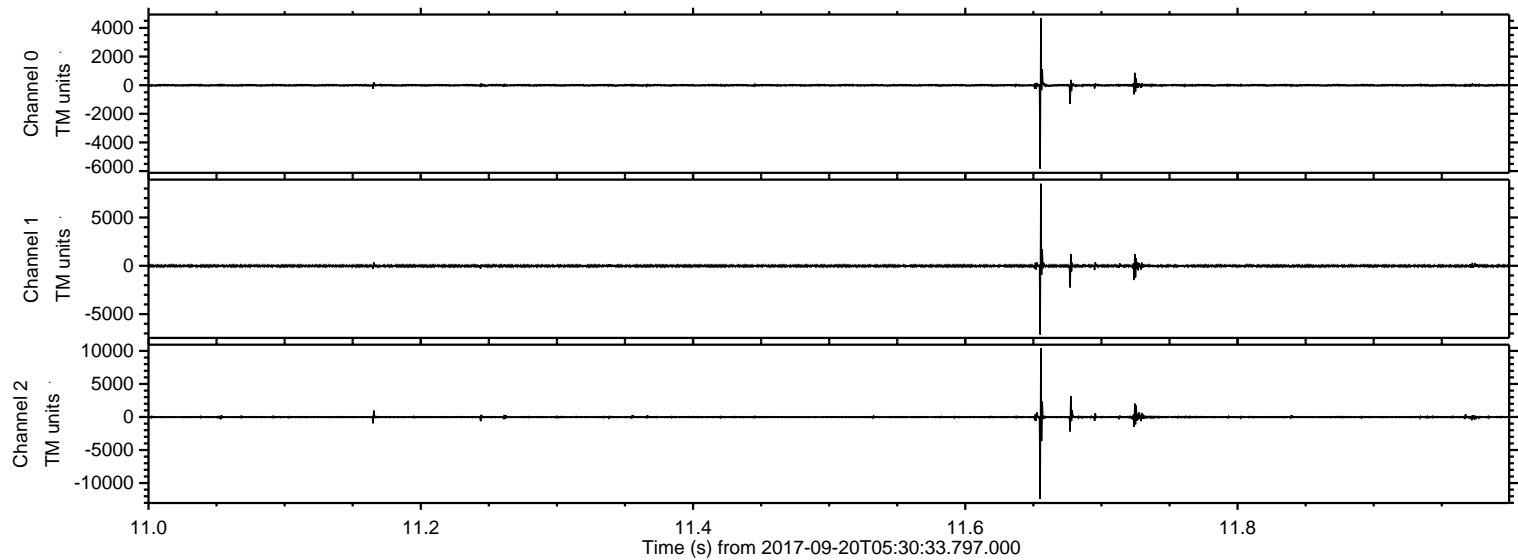

ELMAVAN 3D WAVEFORMS (Measured data sampled at 50 kHz) 51000 packets of 144 samples from 2017-09-20T05:30:33.797.000. Part 118/147

Processed Wed Sep 20 07:38:56 2017 by ELM ver.2012-10-06 from 001__elm20170920_053032__dat00.bin

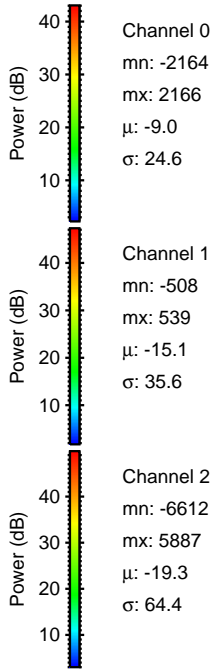
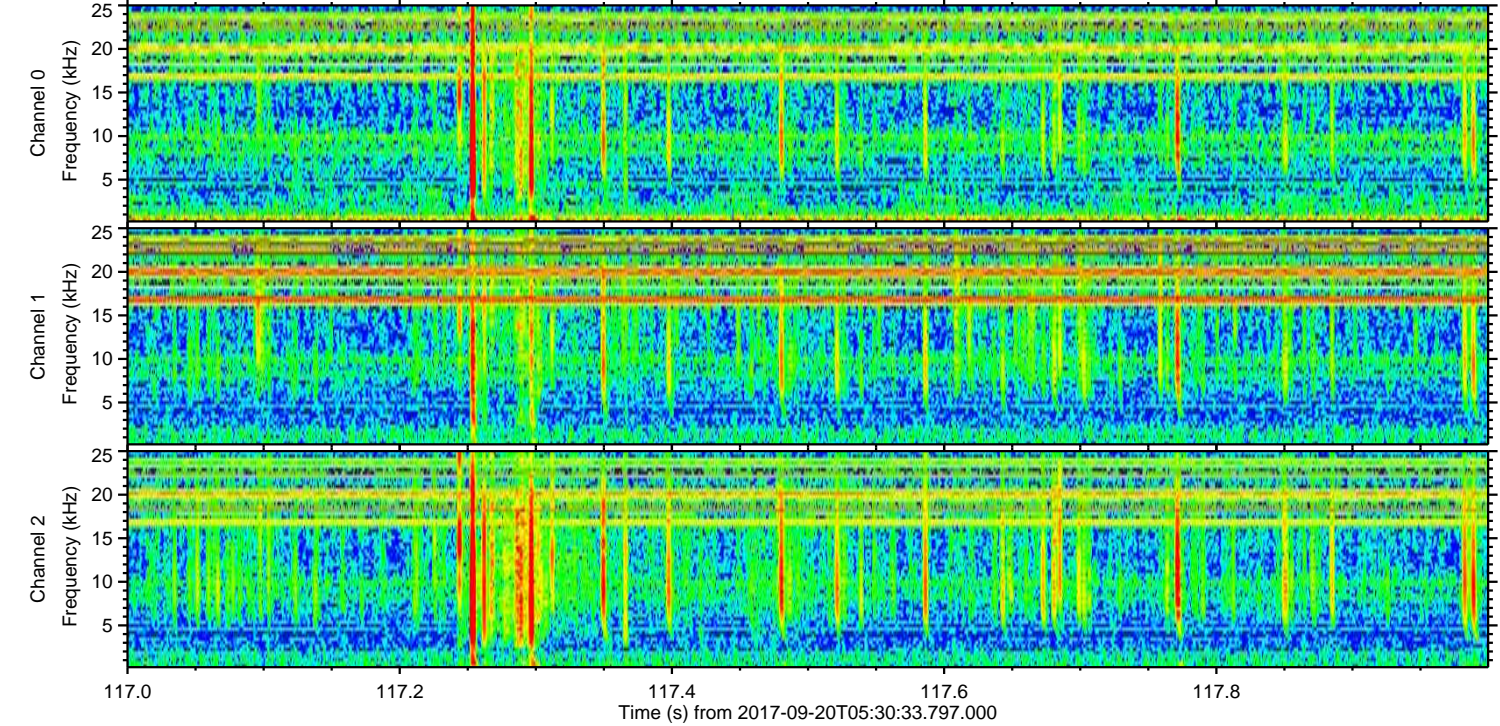
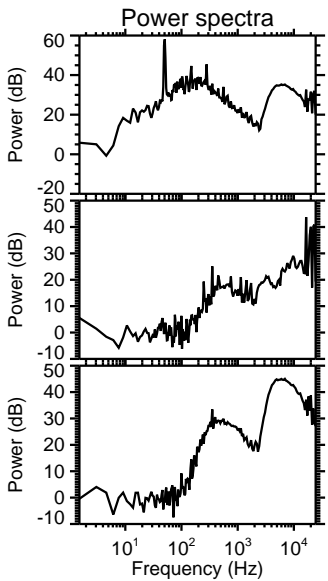
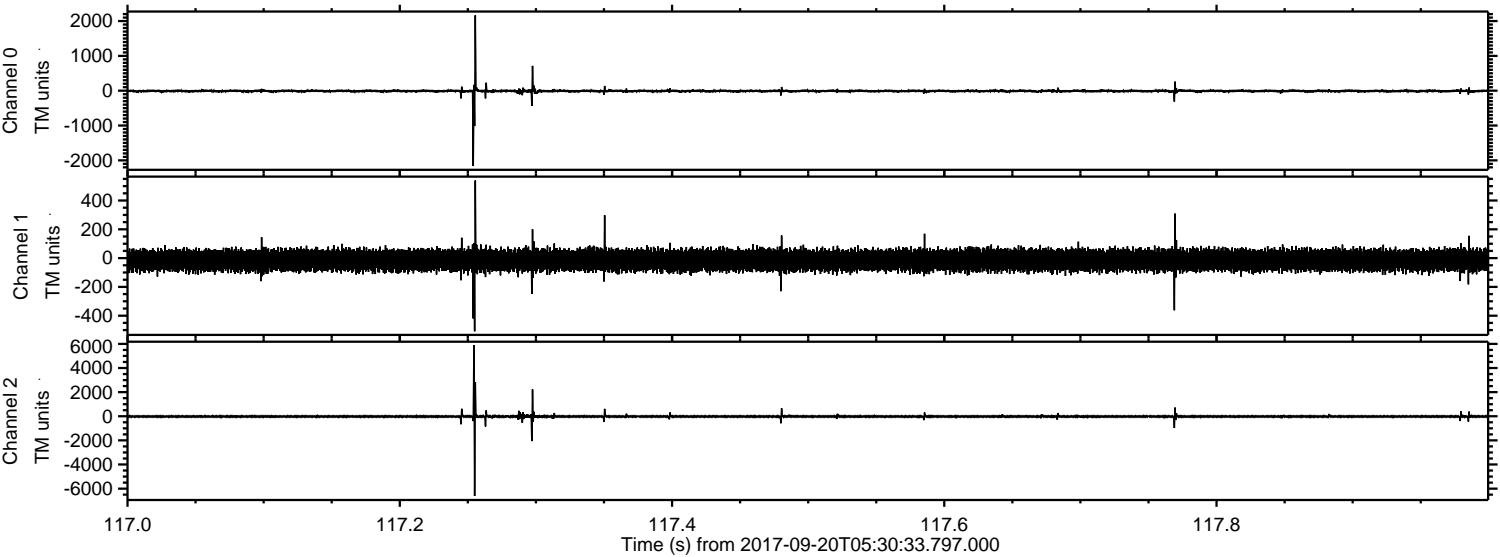

ELMAVAN 3D WAVEFORMS (Measured data sampled at 50 kHz) 51000 packets of 144 samples from 2017-09-20T05:30:33.797.000. Part 103/147

Processed Wed Sep 20 07:38:56 2017 by ELM ver.2012-10-06 from 001__elm20170920_053032__dat00.bin

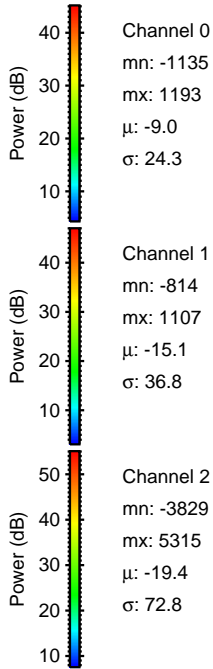
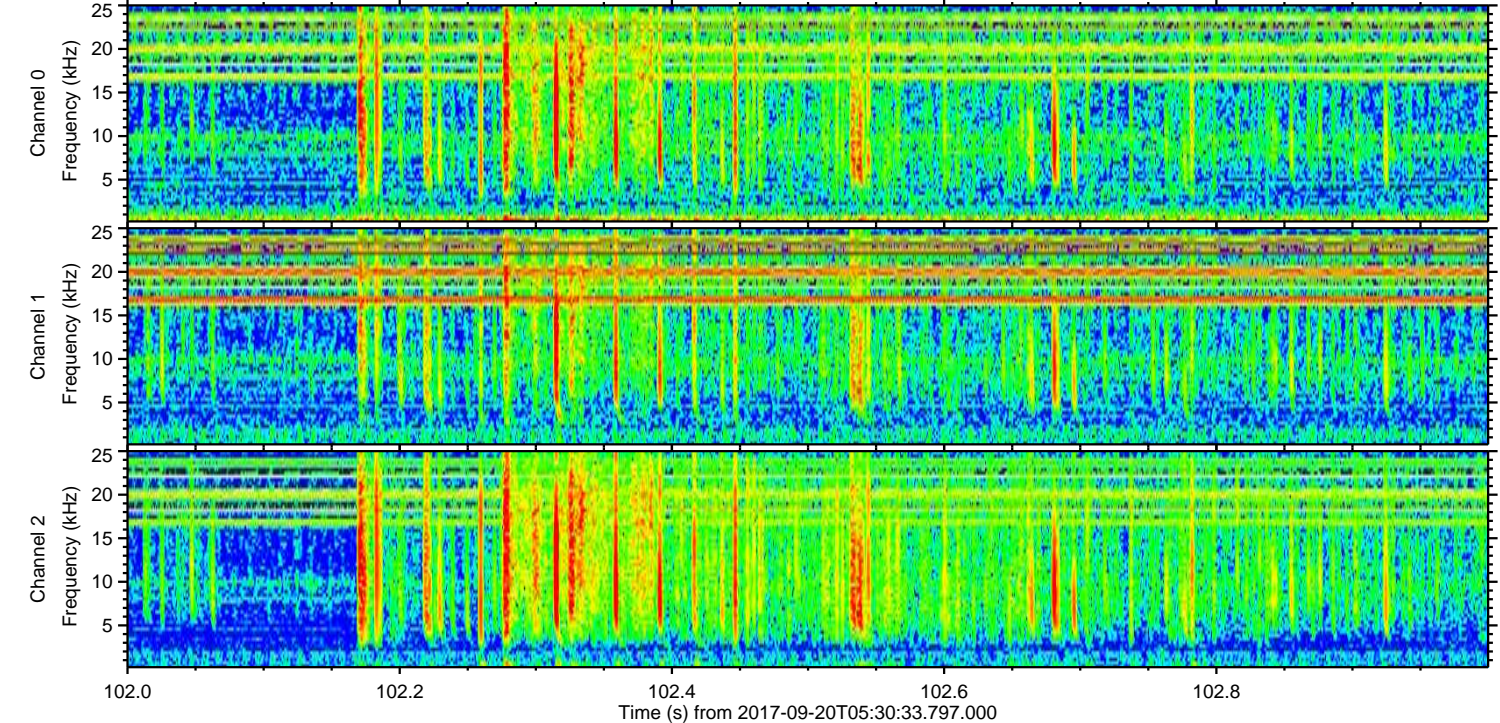
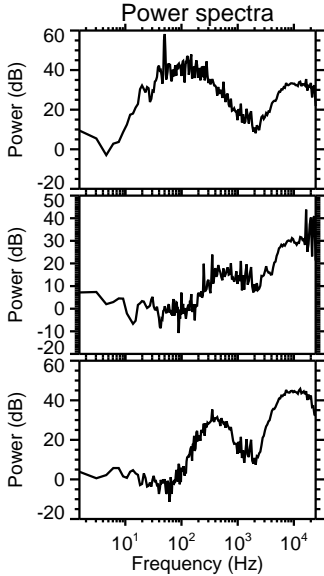
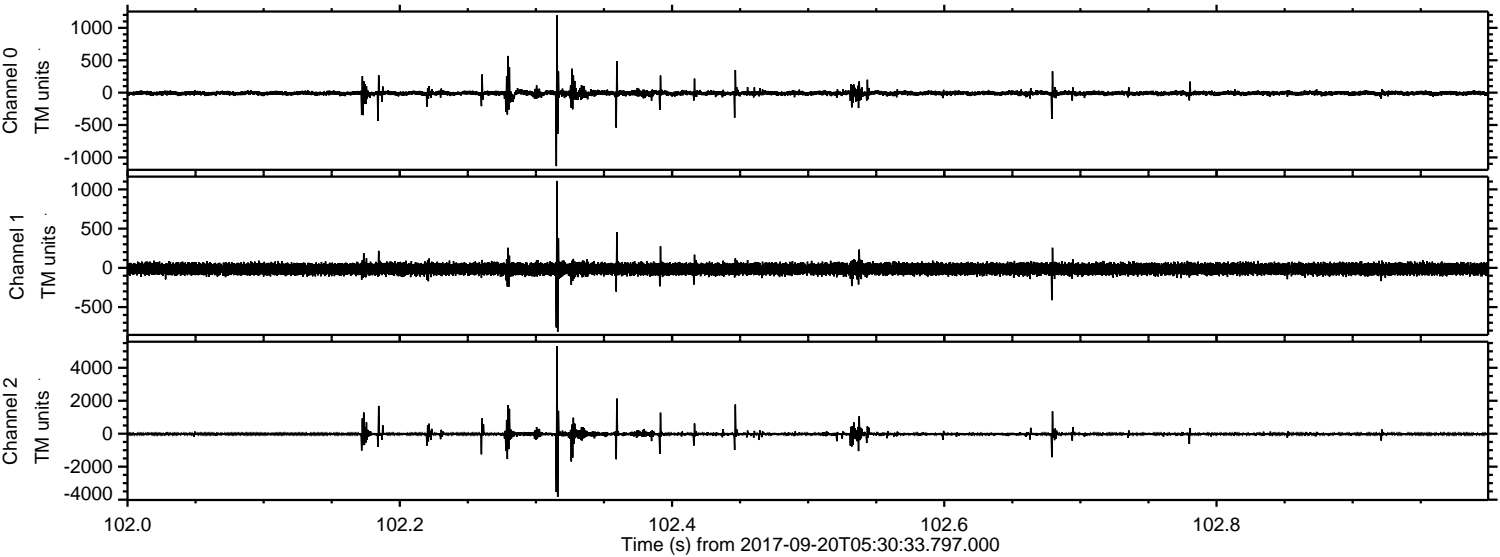

Processed Wed Sep 20 07:38:57 2017 by ELM ver.2012-10-06 from 001__elm20170920_053032__dat00.bin

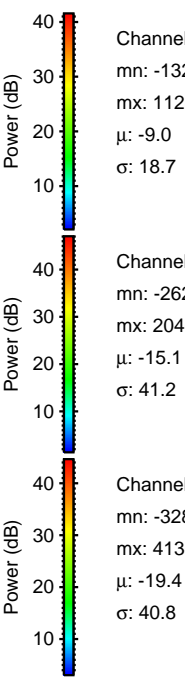
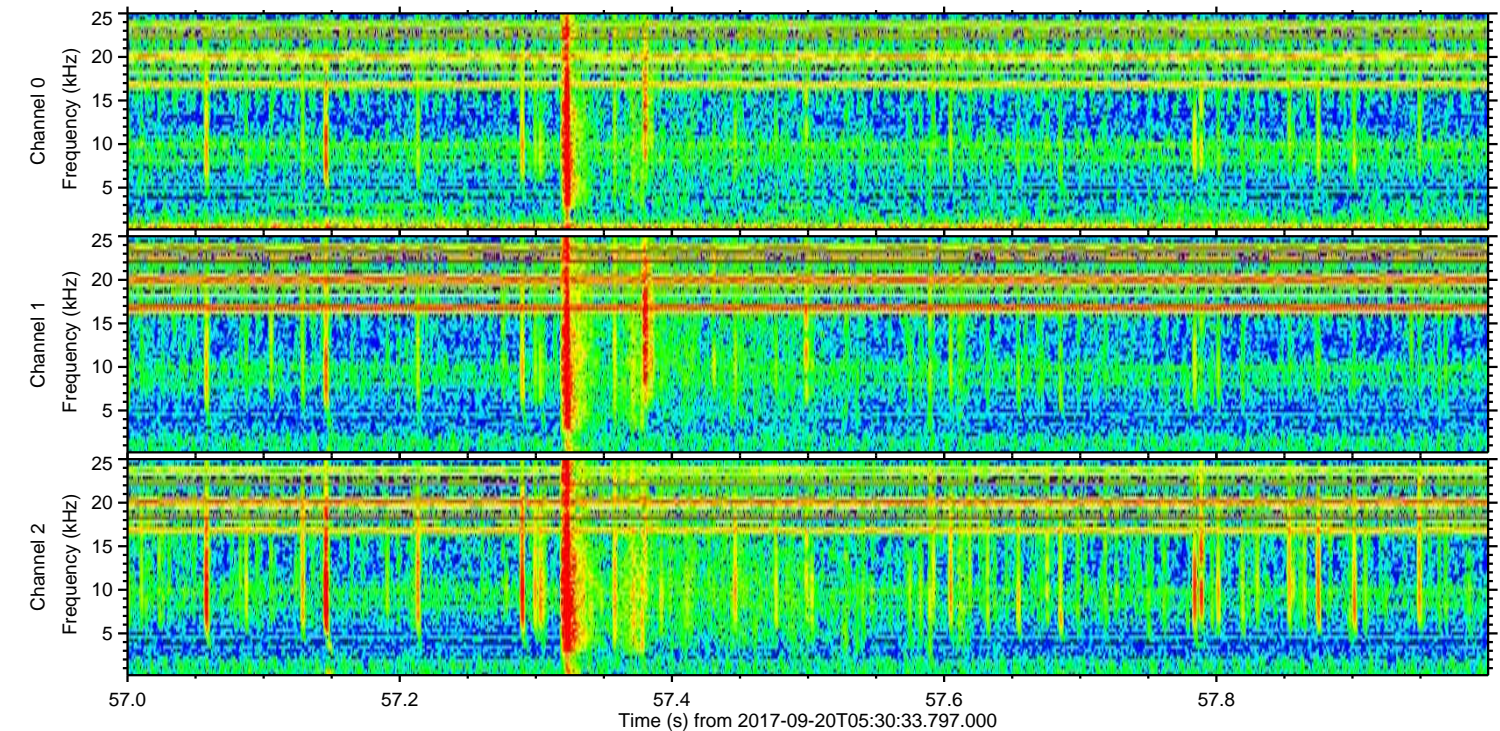
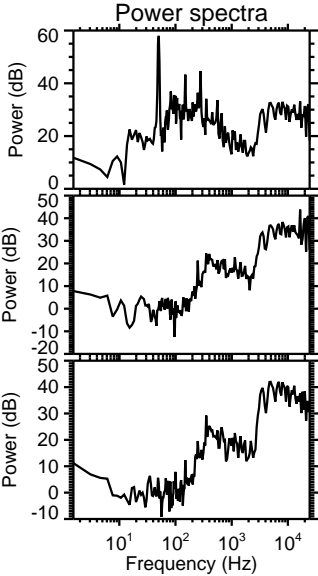
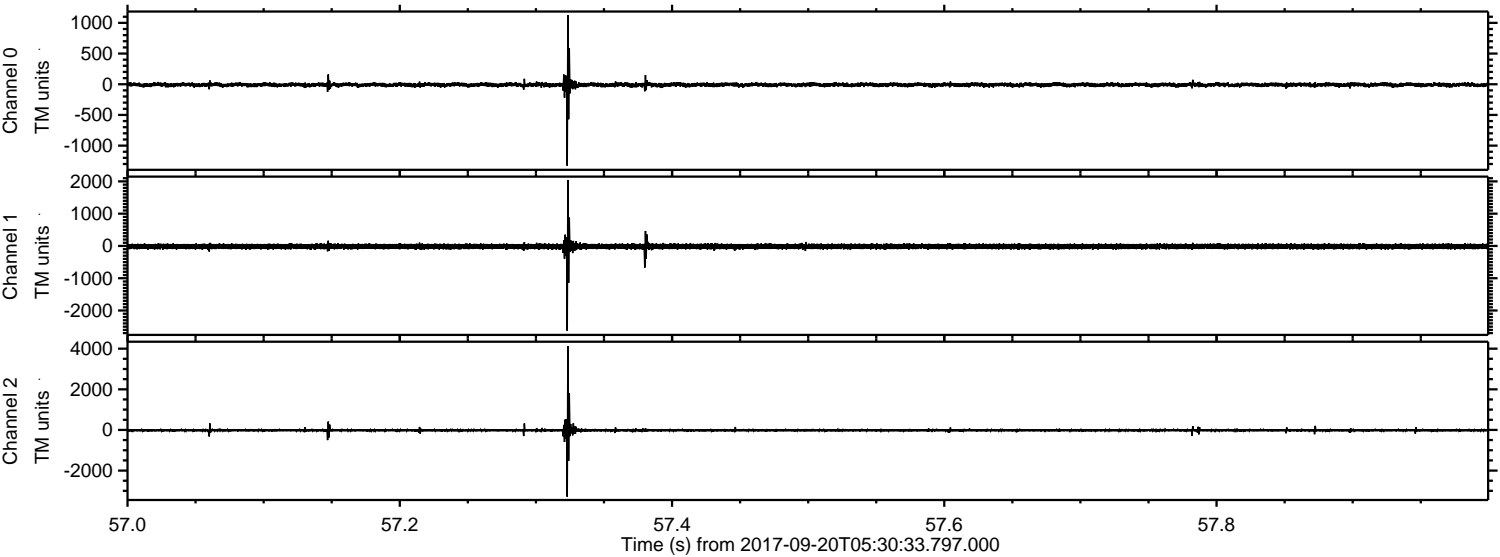

ELMAVAN 3D WAVEFORMS (Measured data sampled at 50 kHz) 51000 packets of 144 samples from 2017-09-20T05:30:33.797.000. Part 106/147

Processed Wed Sep 20 07:38:58 2017 by ELM ver.2012-10-06 from 001__elm20170920_053032__dat00.bin

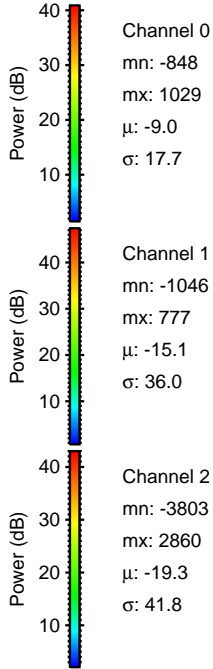
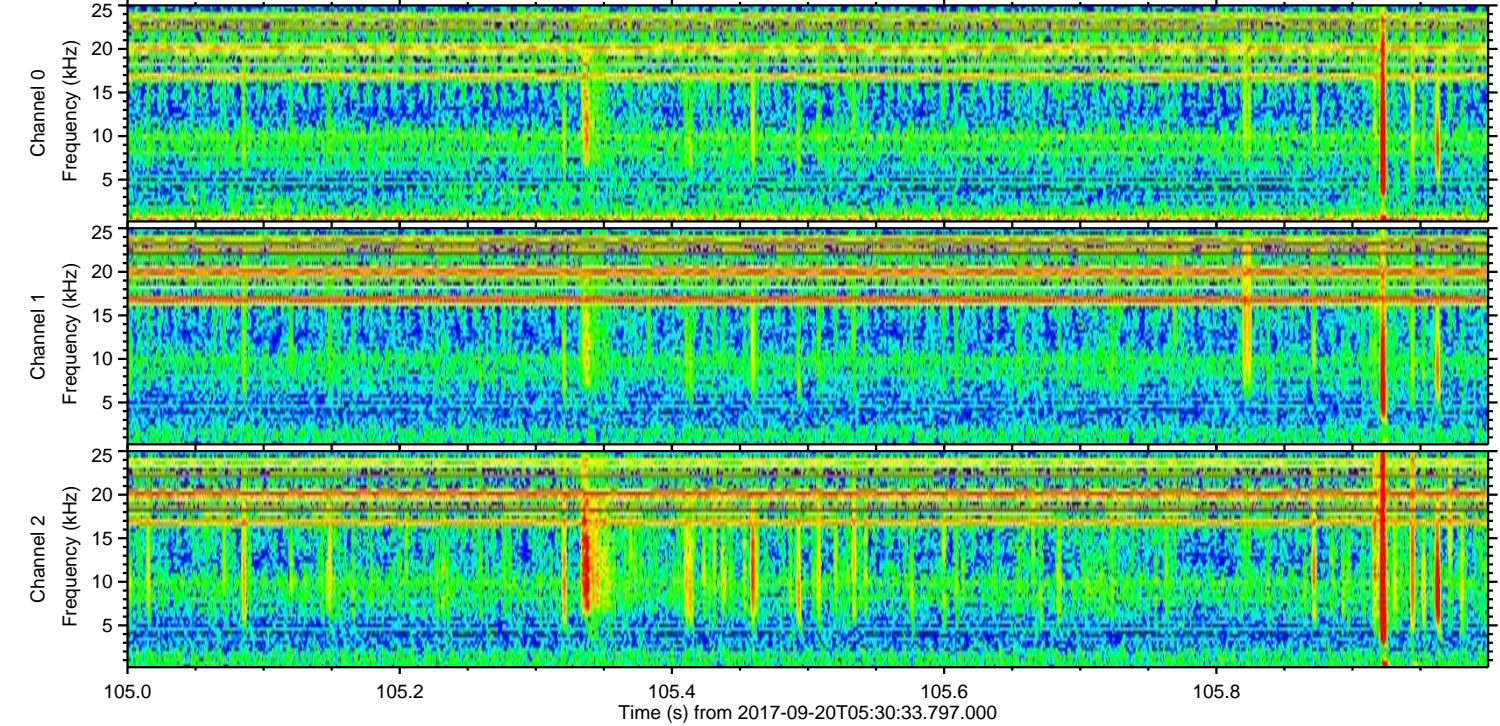
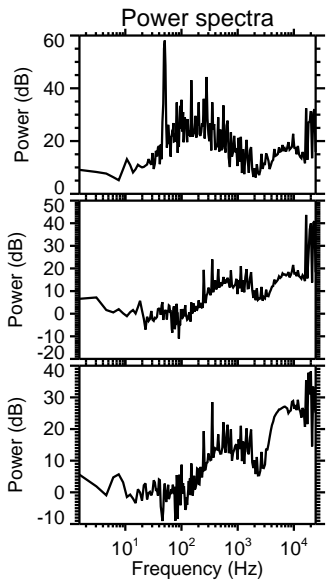
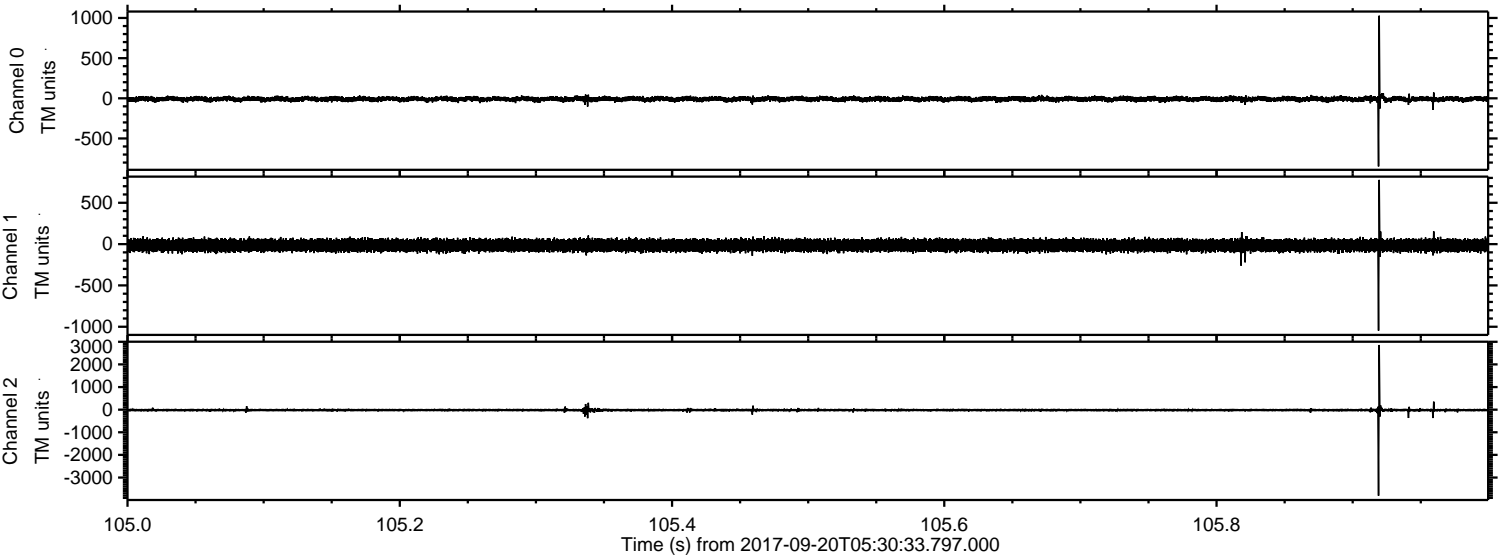

Channel 0
mn: -848
mx: 1029
 μ : -9.0
 σ : 17.7

Channel 1
mn: -1046
mx: 777
 μ : -15.1
 σ : 36.0

Channel 2
mn: -3803
mx: 2860
 μ : -19.3
 σ : 41.8

ELMAVAN 3D WAVEFORMS (Measured data sampled at 50 kHz) 51000 packets of 144 samples from 2017-09-20T05:30:33.797.000. Part 127/147

Processed Wed Sep 20 07:38:59 2017 by ELM ver.2012-10-06 from 001__elm20170920_053032__dat00.bin

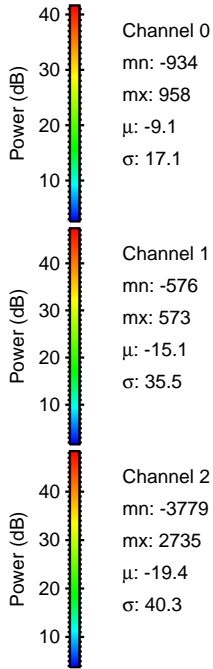
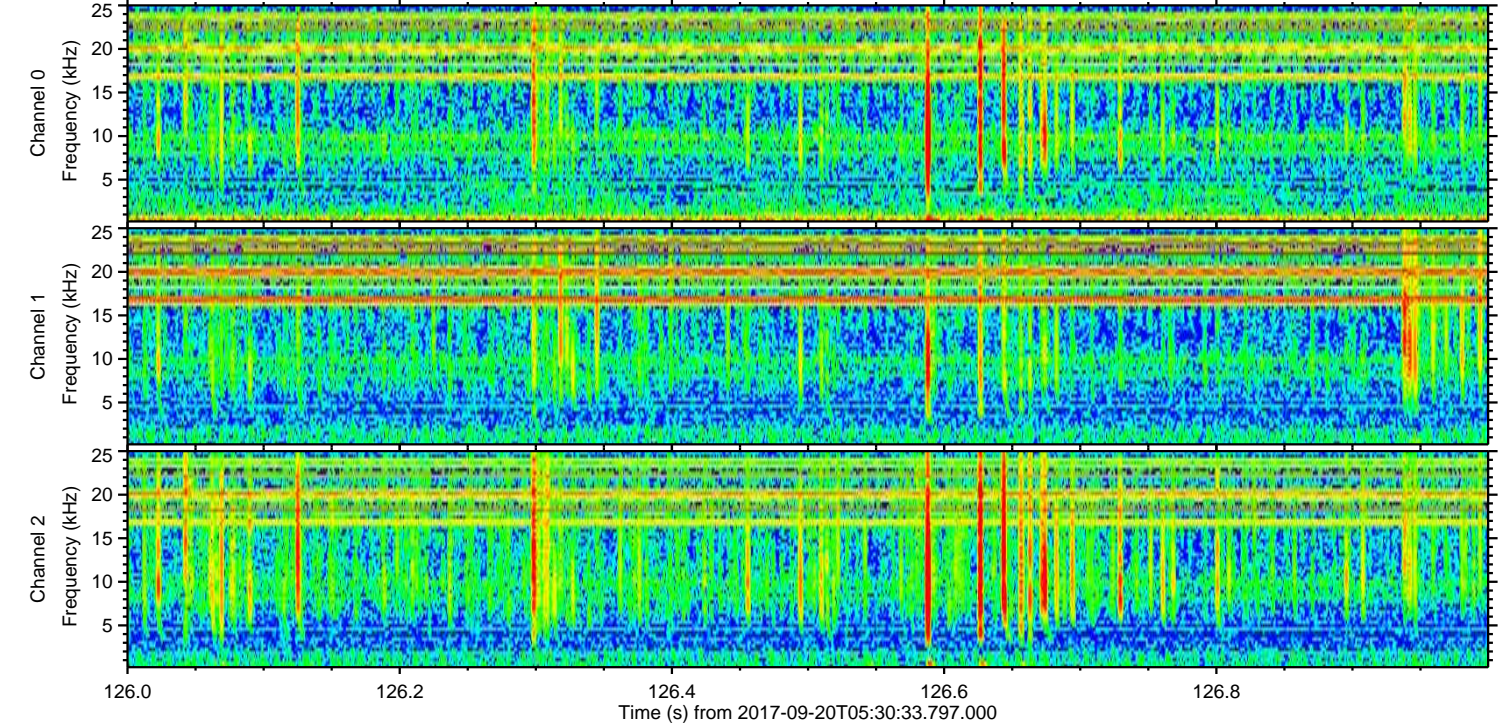
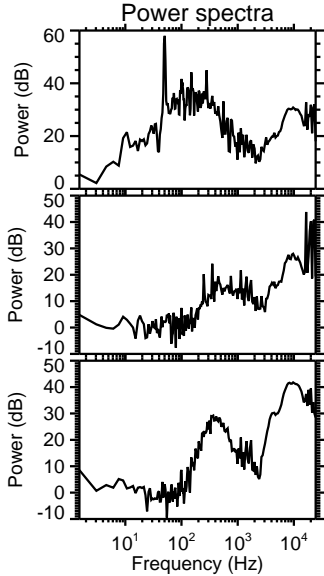
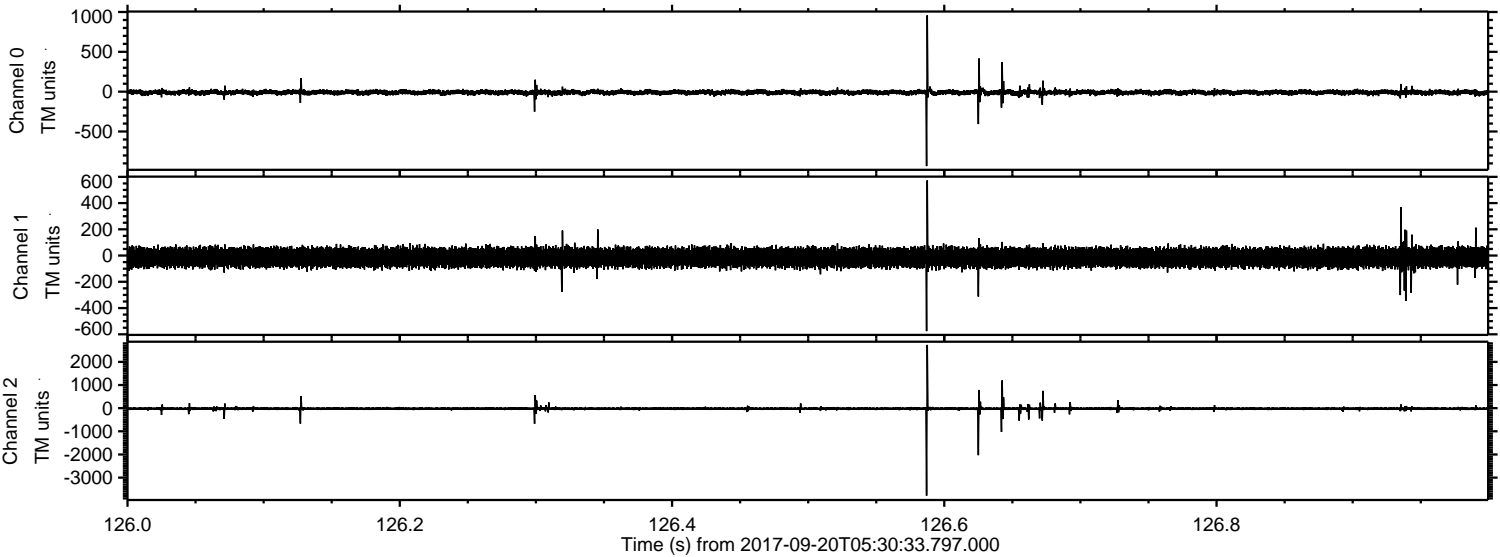

Channel 0
mn: -934
mx: 958
 μ : -9.1
 σ : 17.1

Channel 1
mn: -576
mx: 573
 μ : -15.1
 σ : 35.5

Channel 2
mn: -3779
mx: 2735
 μ : -19.4
 σ : 40.3

ELMAVAN 3D WAVEFORMS (Measured data sampled at 50 kHz) 51000 packets of 144 samples from 2017-09-20T05:30:33.797.000. Part 46/147

Processed Wed Sep 20 07:38:59 2017 by ELM ver.2012-10-06 from 001__elm20170920_053032__dat00.bin

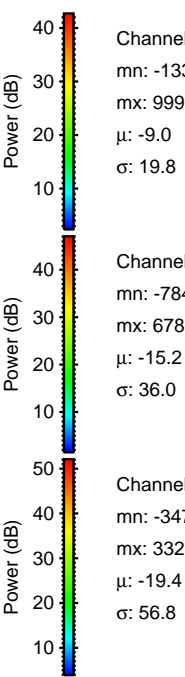
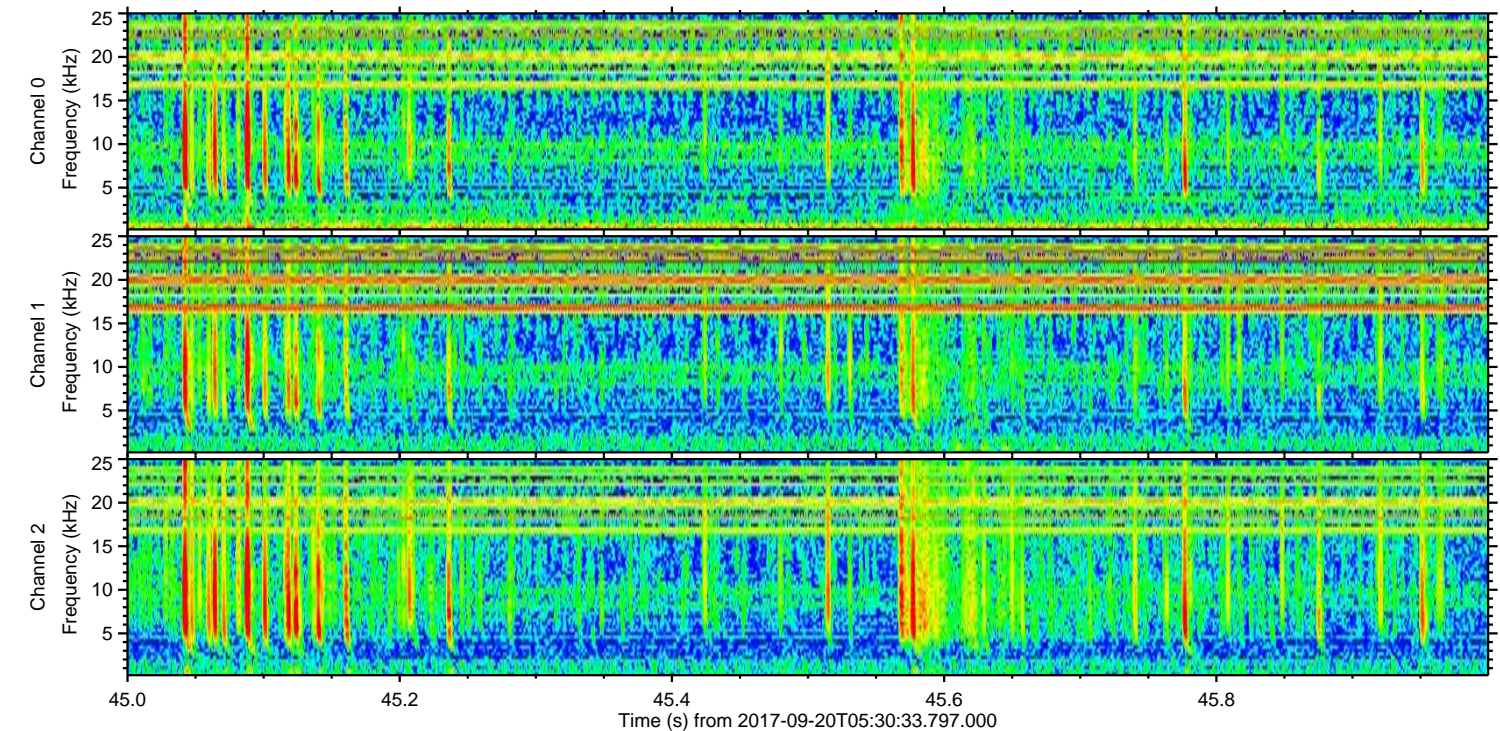
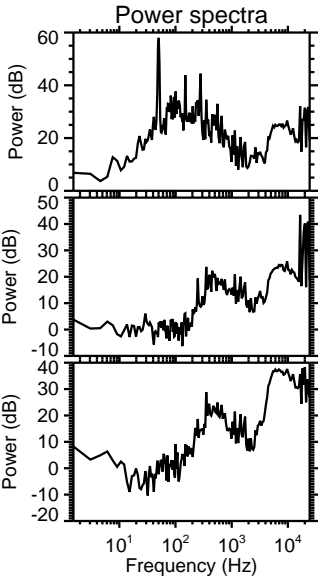
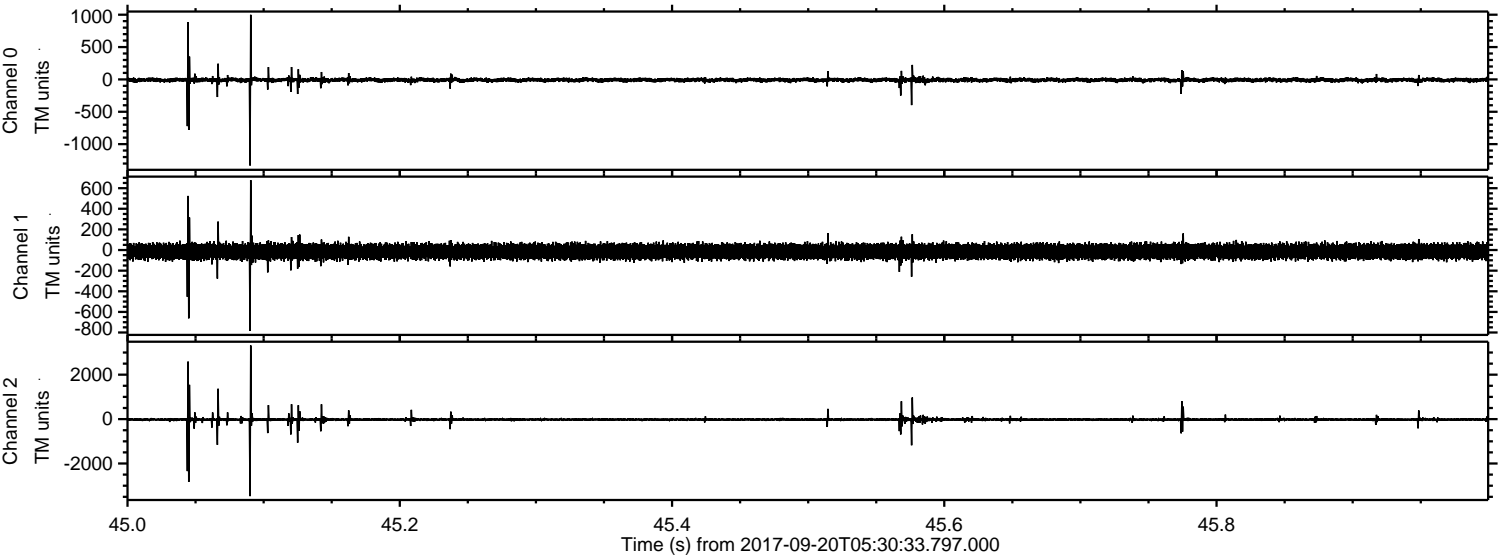

Channel 0
mn: -1331
mx: 999
 μ : -9.0
 σ : 19.8

Channel 1
mn: -784
mx: 678
 μ : -15.2
 σ : 36.0

Channel 2
mn: -3470
mx: 3320
 μ : -19.4
 σ : 56.8

Processed Wed Sep 20 07:39:00 2017 by ELM ver.2012-10-06 from 001__elm20170920_053032__dat00.bin

