

ELMAVAN 3D WAVEFORMS (Measured data sampled at 50 kHz) 51000 packets of 144 samples from 2017-09-20T02:35:26.481.999.

Processed Wed Sep 20 04:43:20 2017 by ELM ver.2012-10-06 from 001__elm20170920_023525__dat00.bin

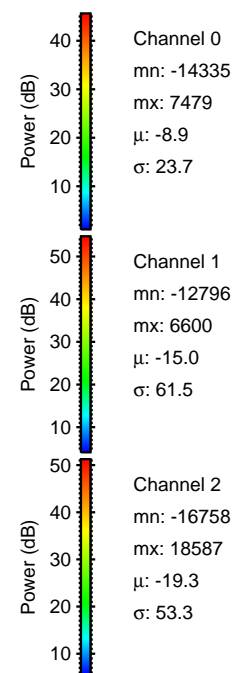

Processed Wed Sep 20 04:43:27 2017 by ELM ver.2012-10-06 from 001__elm20170920_023525__dat00.bin

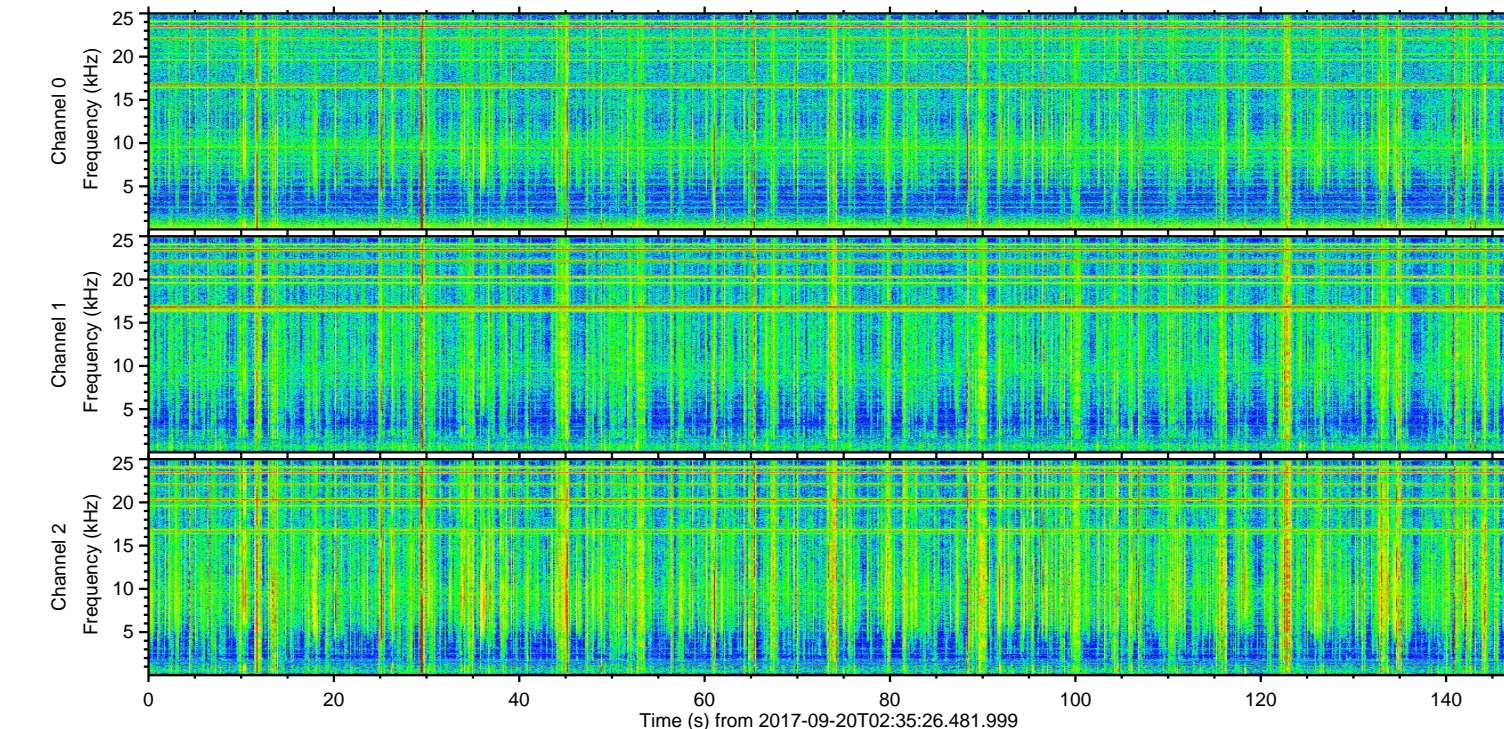
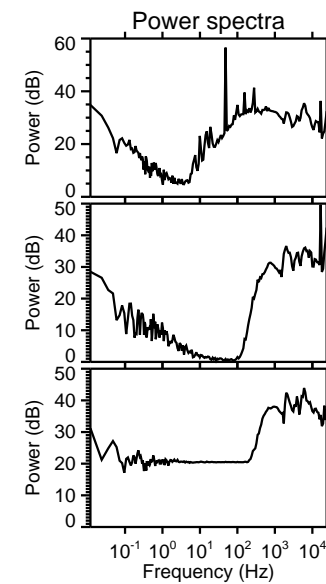
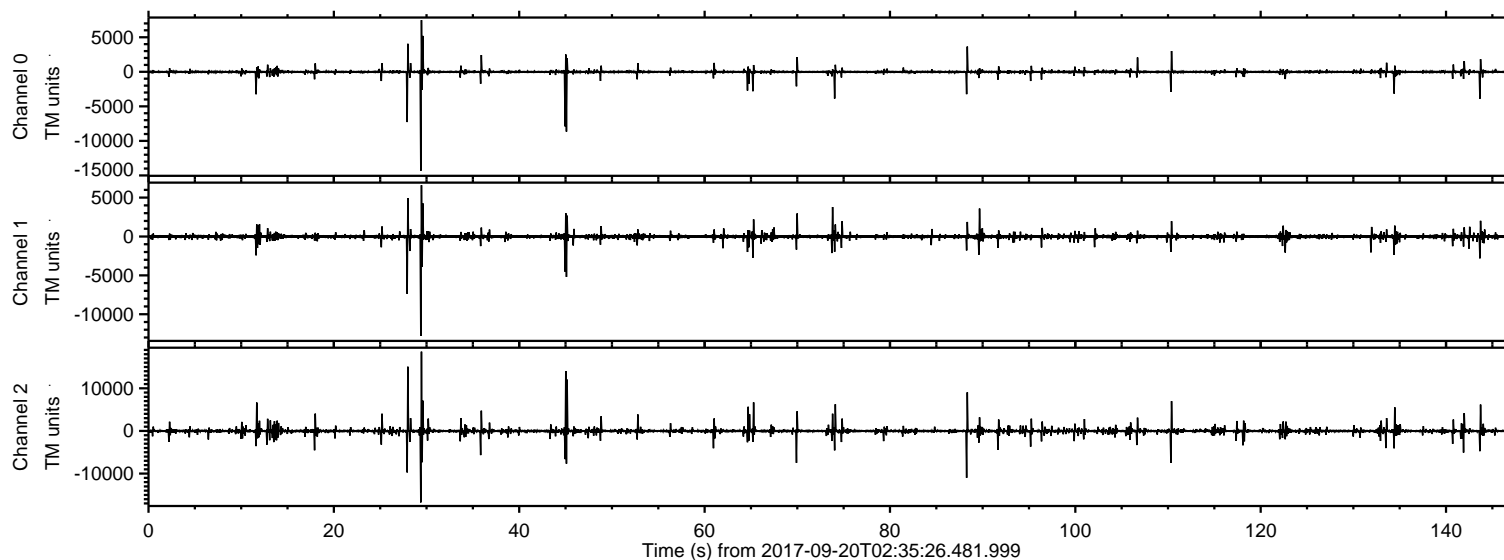
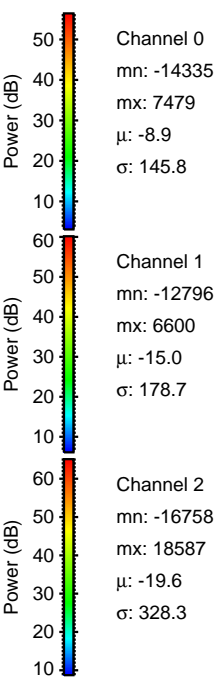
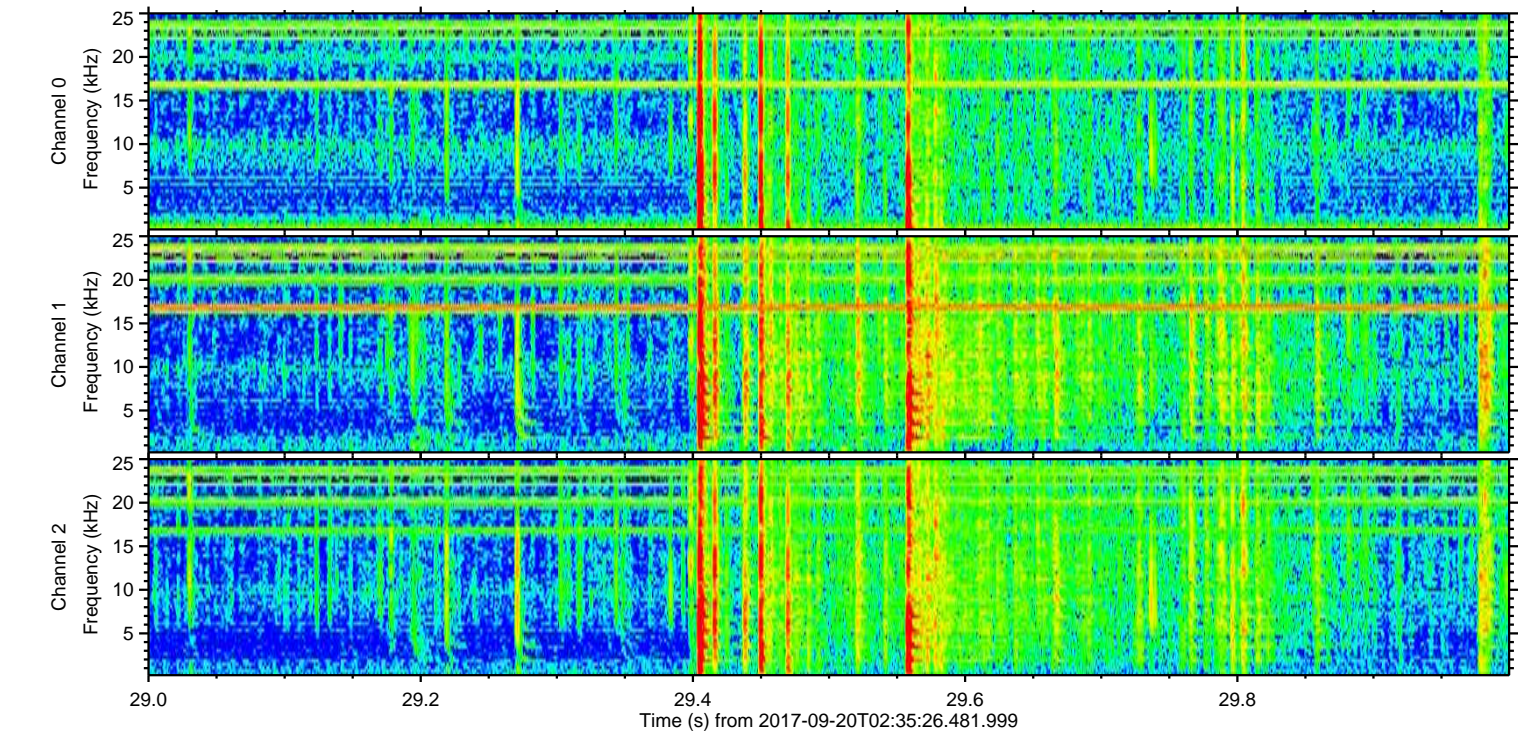
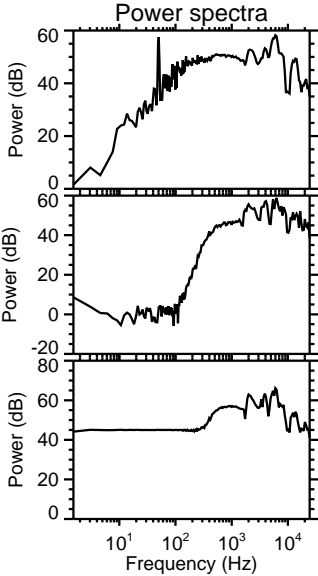
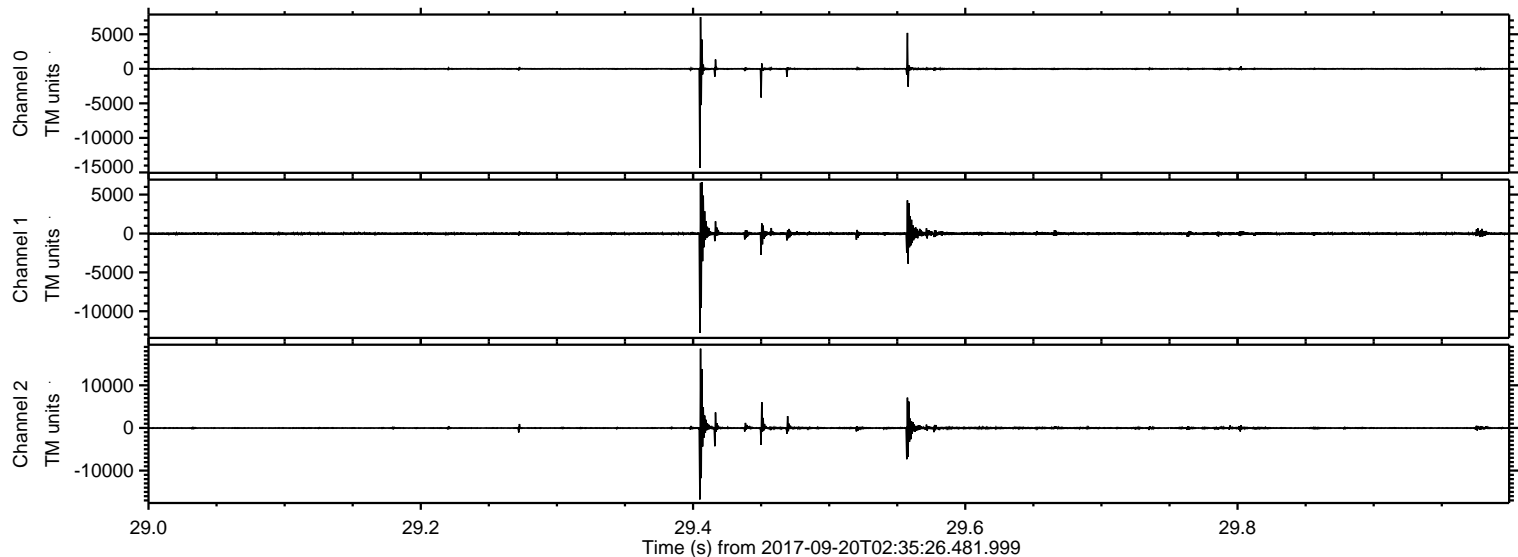

Processed Wed Sep 20 04:43:28 2017 by ELM ver.2012-10-06 from 001__elm20170920_023525__dat00.bin

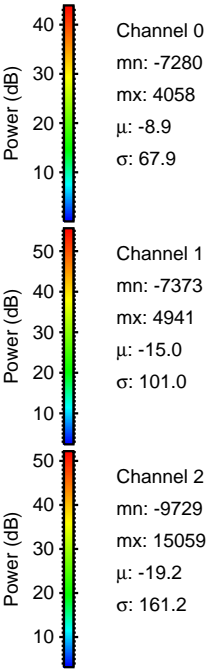
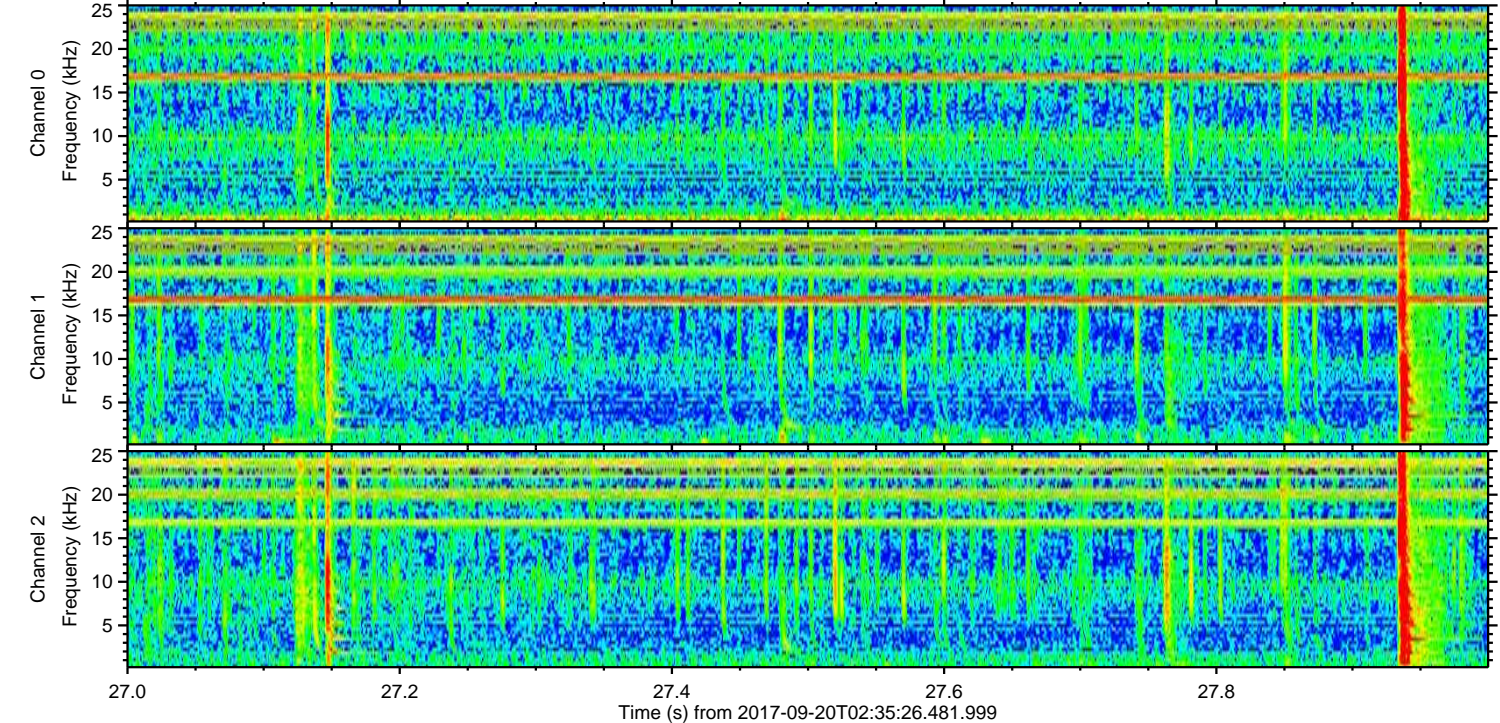
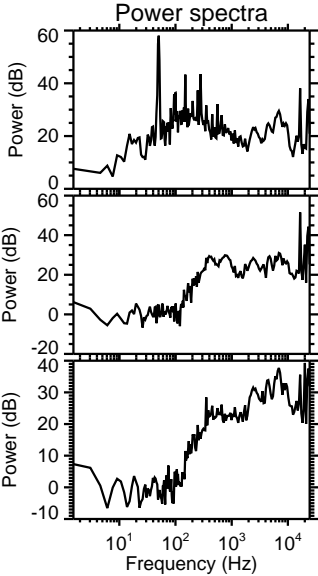
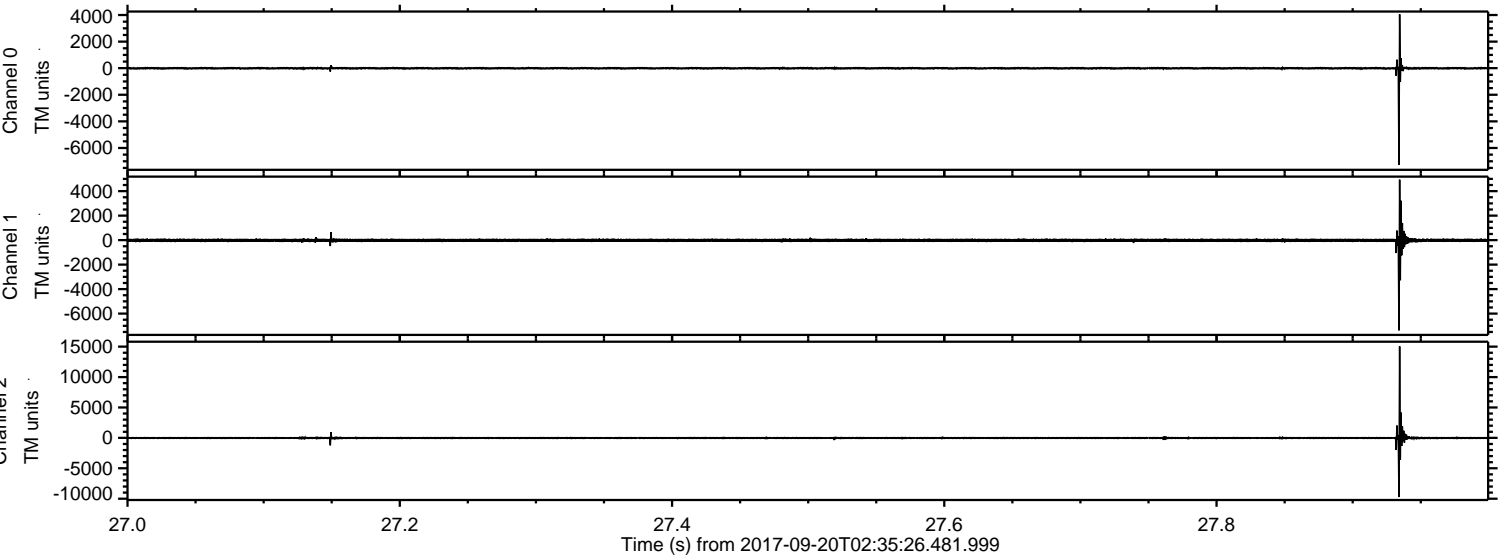

Processed Wed Sep 20 04:43:28 2017 by ELM ver.2012-10-06 from 001__elm20170920_023525__dat00.bin

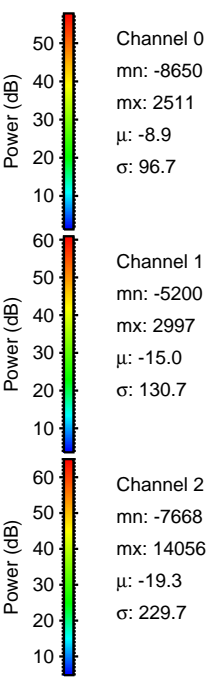
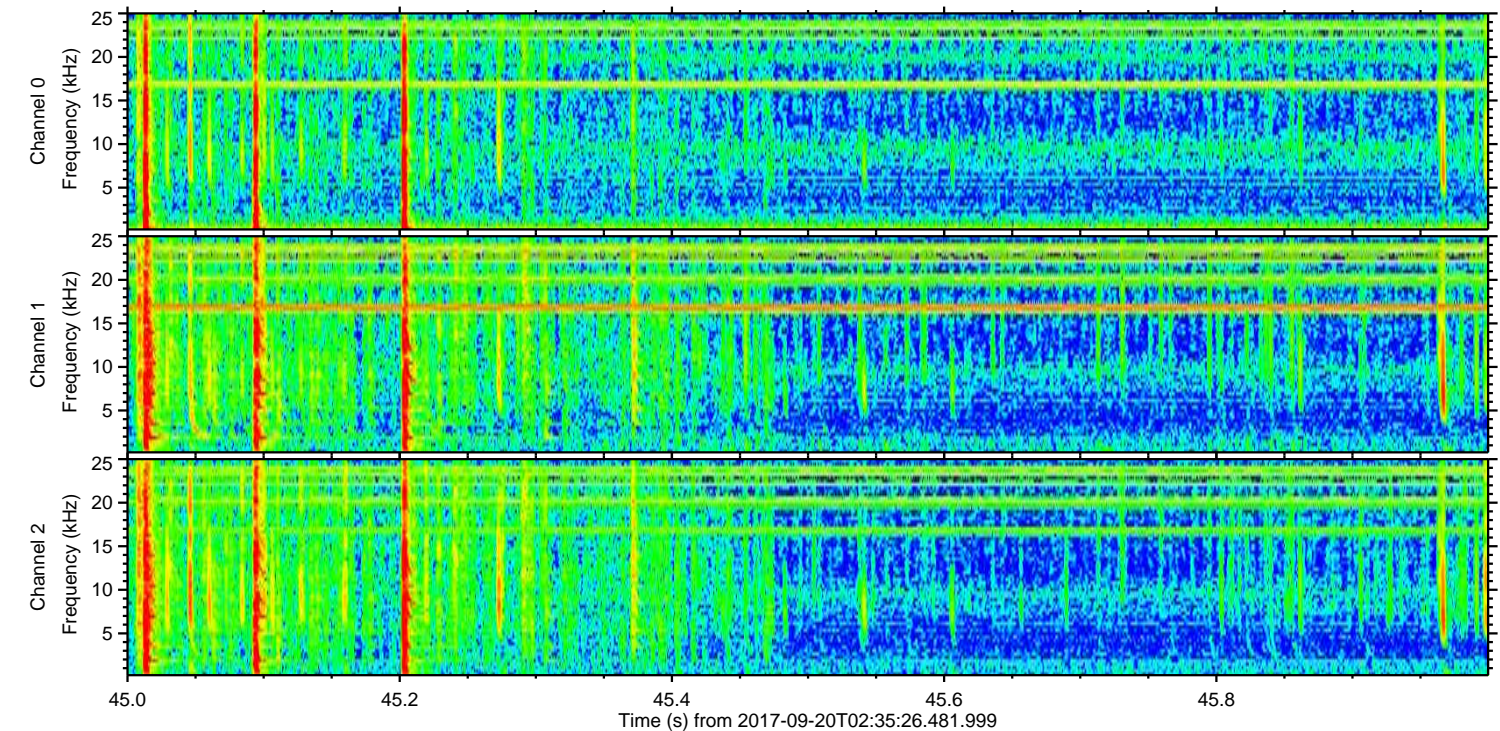
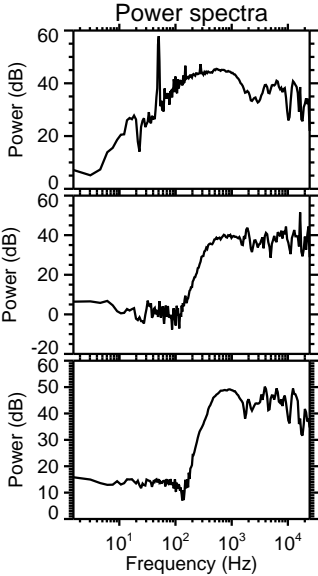
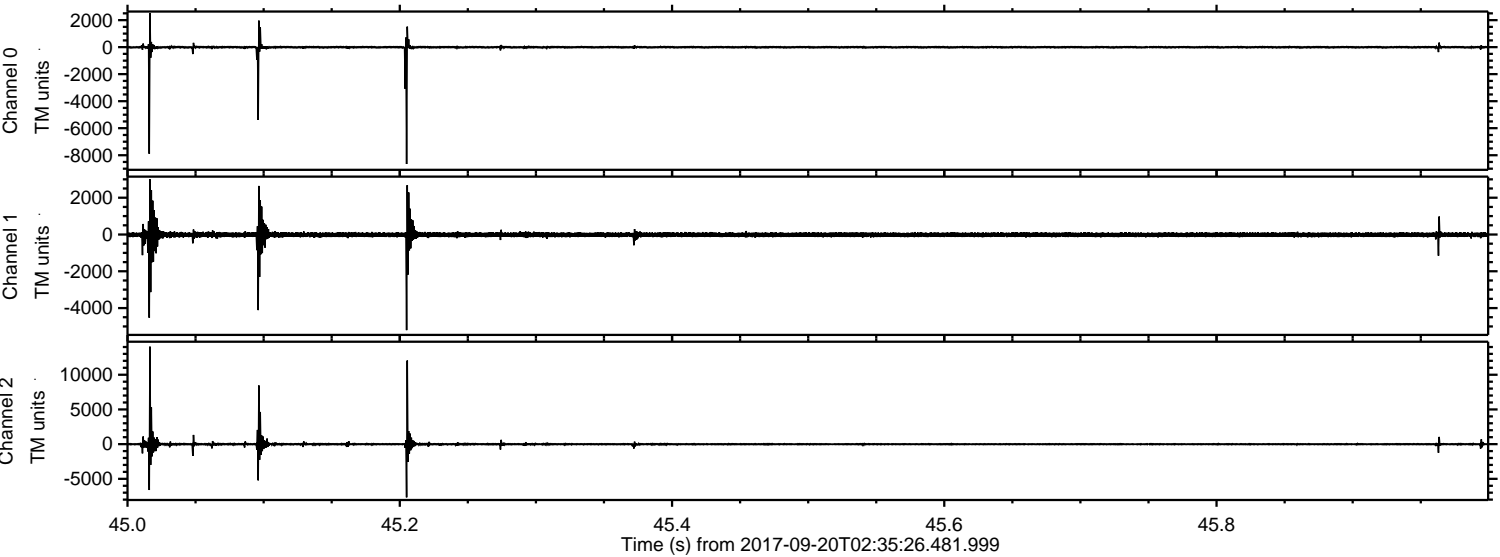

Processed Wed Sep 20 04:43:29 2017 by ELM ver.2012-10-06 from 001__elm20170920_023525__dat00.bin

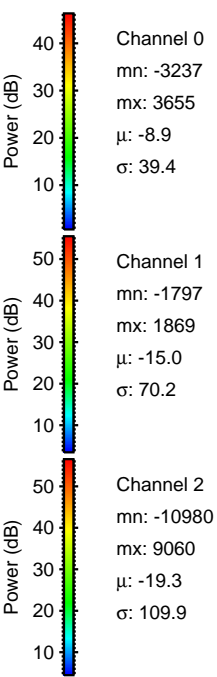
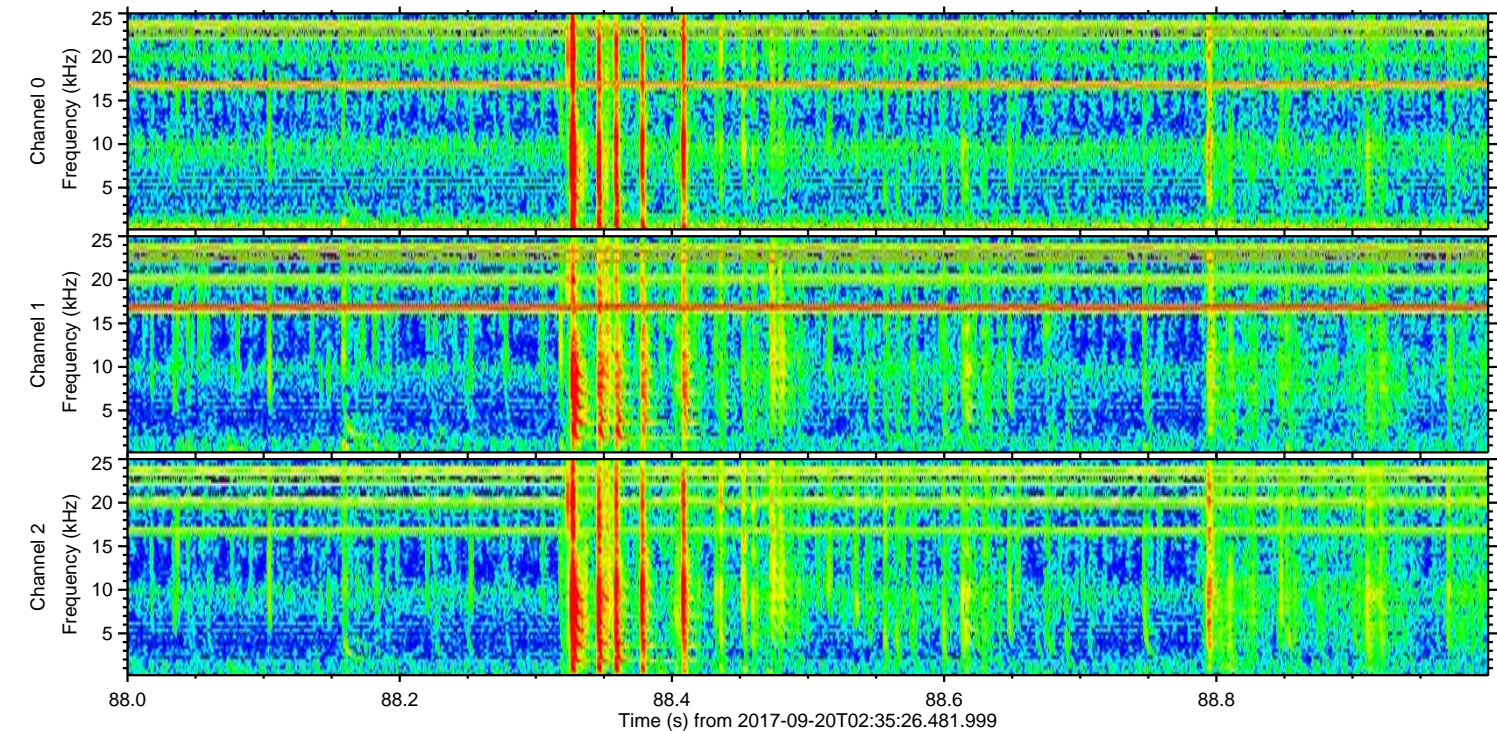
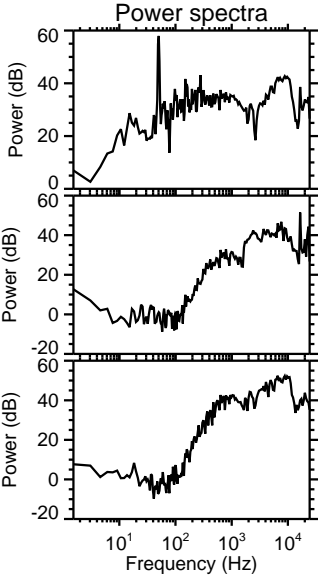
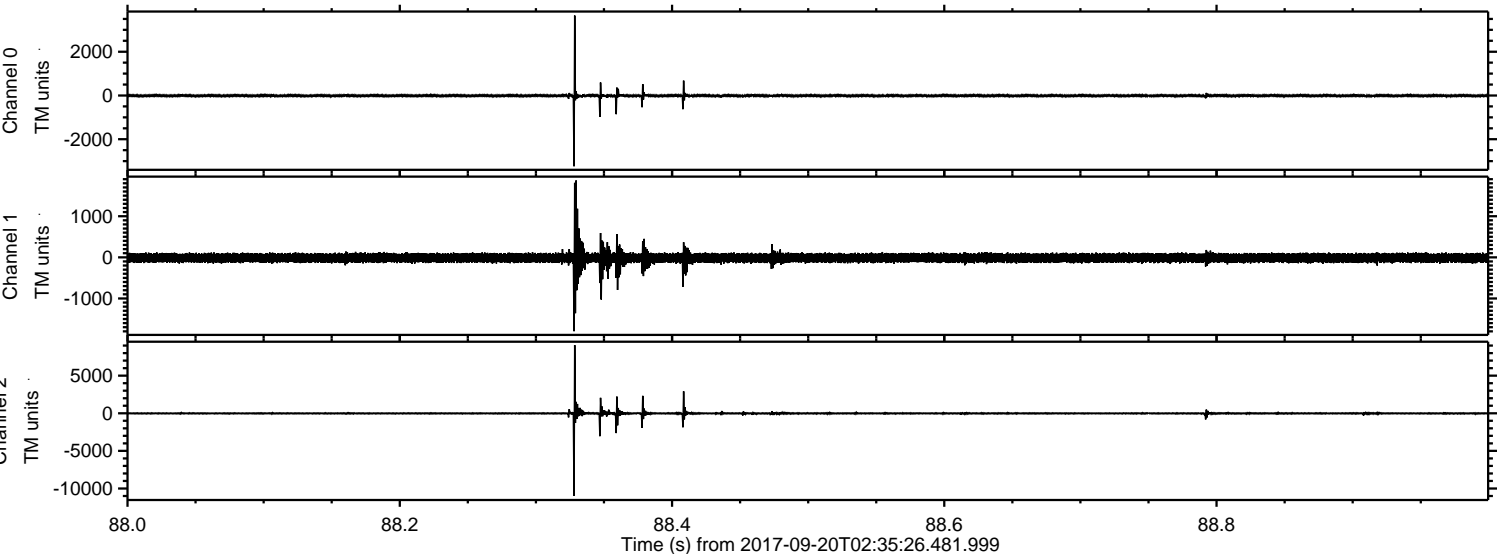

ELMAVAN 3D WAVEFORMS (Measured data sampled at 50 kHz) 51000 packets of 144 samples from 2017-09-20T02:35:26.481.999. Part 111/147

Processed Wed Sep 20 04:43:30 2017 by ELM ver.2012-10-06 from 001__elm20170920_023525__dat00.bin

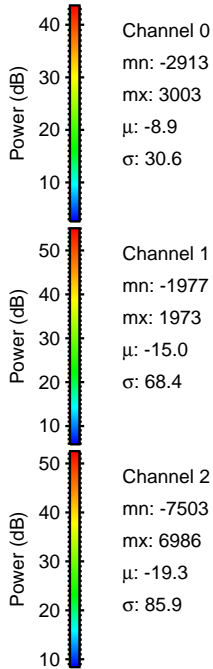
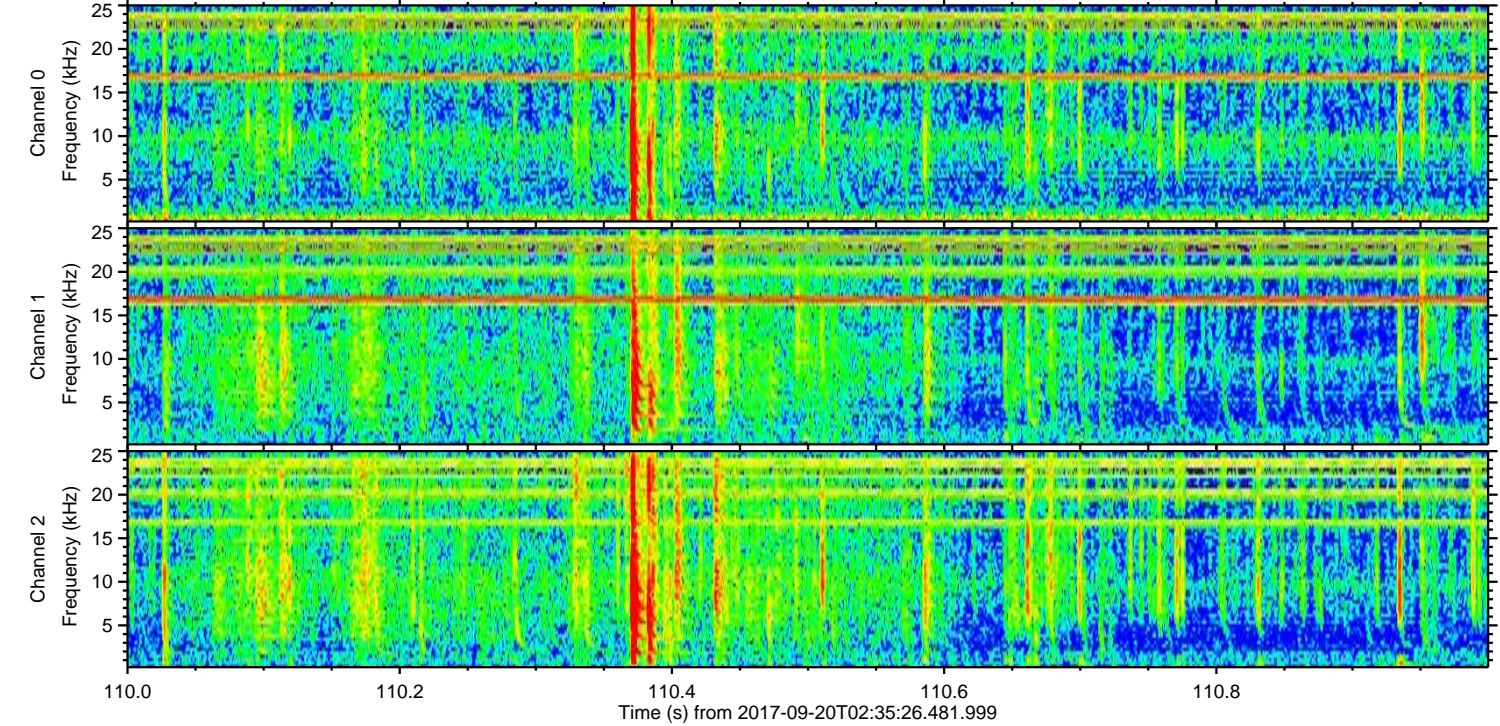
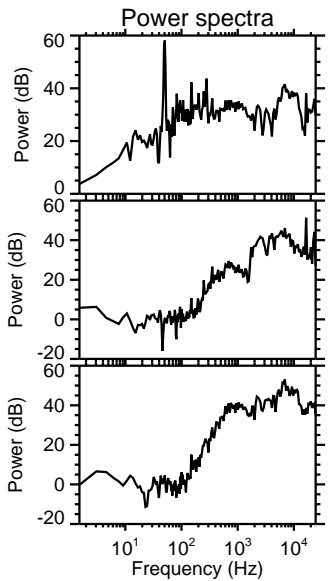
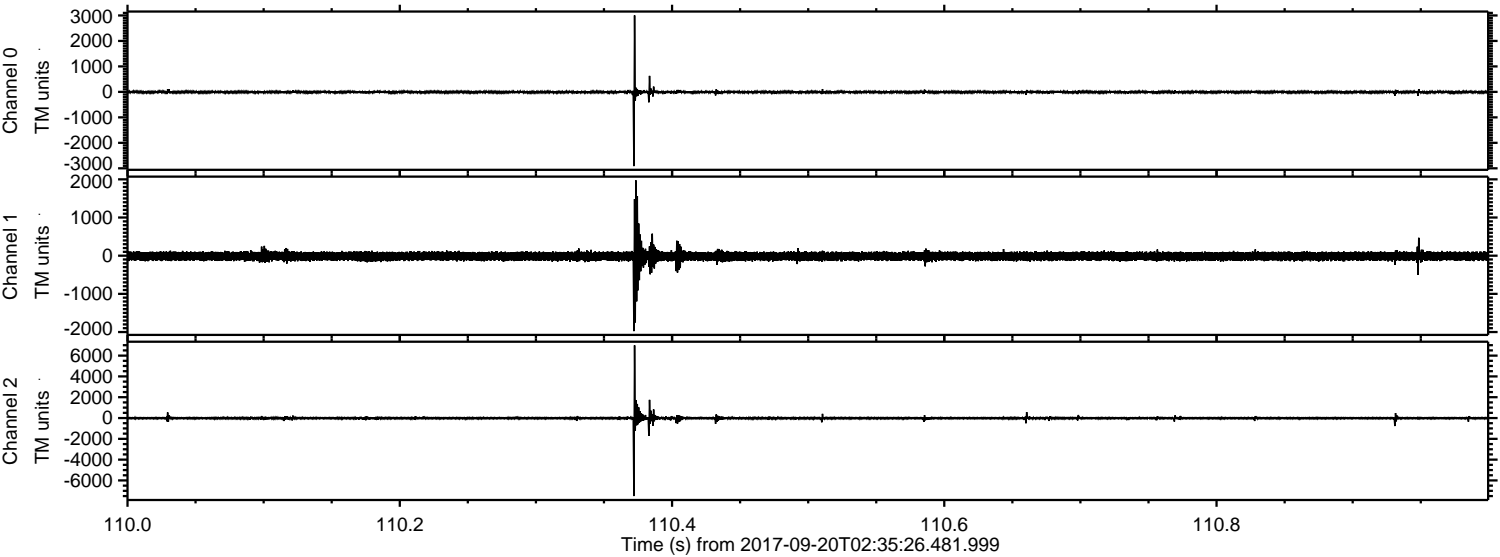

Processed Wed Sep 20 04:43:30 2017 by ELM ver.2012-10-06 from 001__elm20170920_023525__dat00.bin

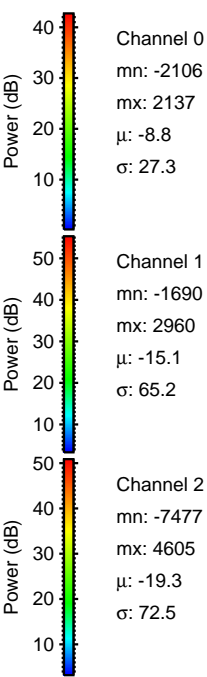
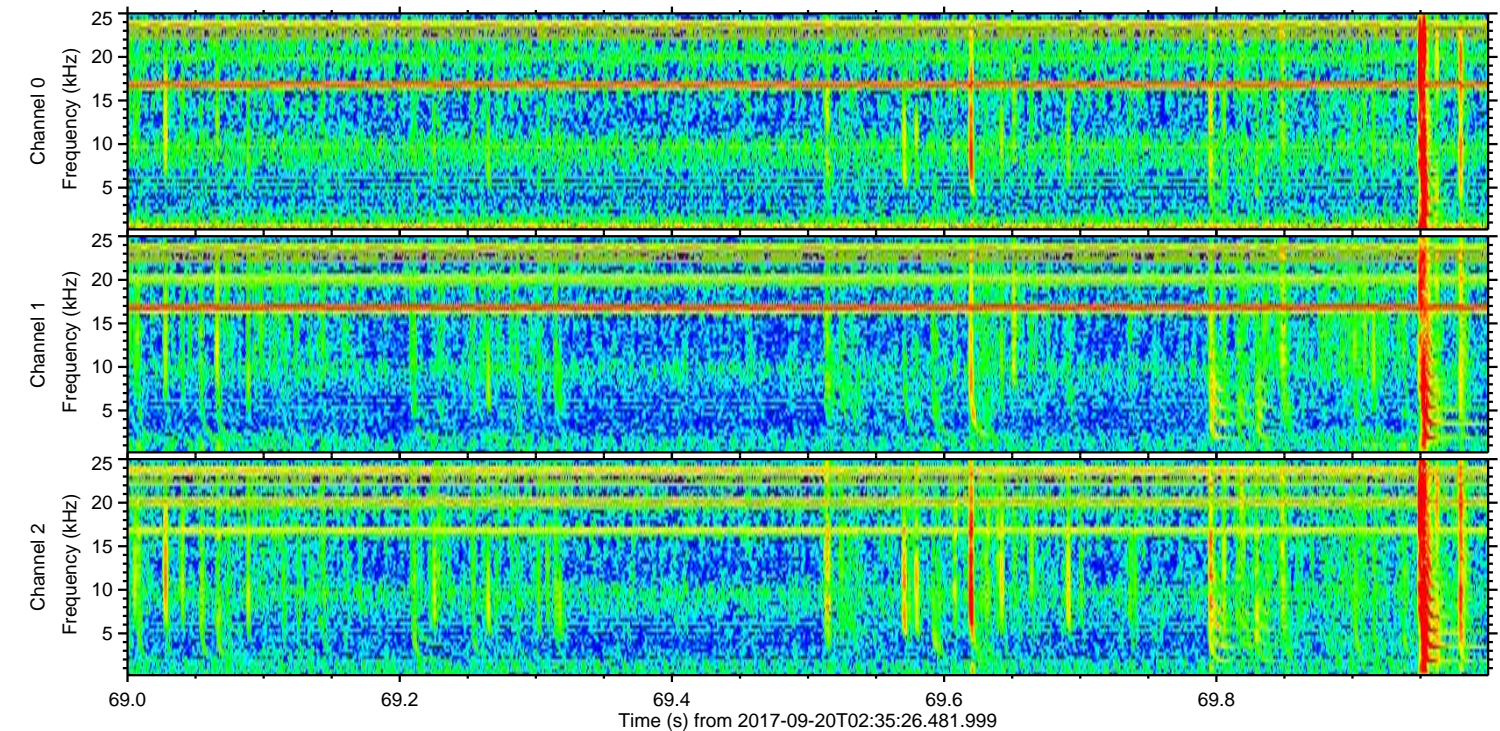
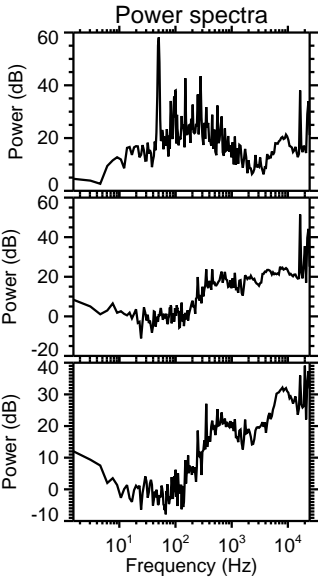
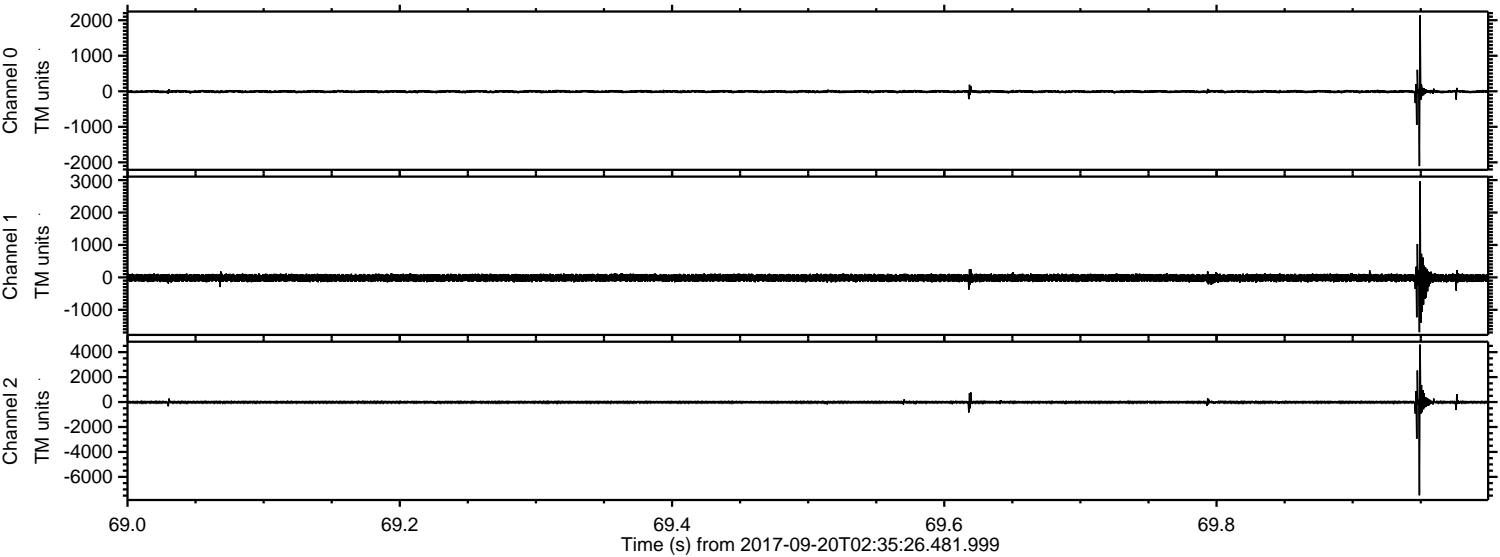

Channel 0
mn: -2106
mx: 2137
 μ : -8.8
 σ : 27.3

Channel 1
mn: -1690
mx: 2960
 μ : -15.1
 σ : 65.2

Channel 2
mn: -7477
mx: 4605
 μ : -19.3
 σ : 72.5

Processed Wed Sep 20 04:43:31 2017 by ELM ver.2012-10-06 from 001__elm20170920_023525__dat00.bin

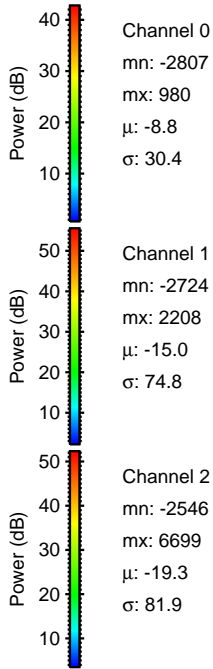
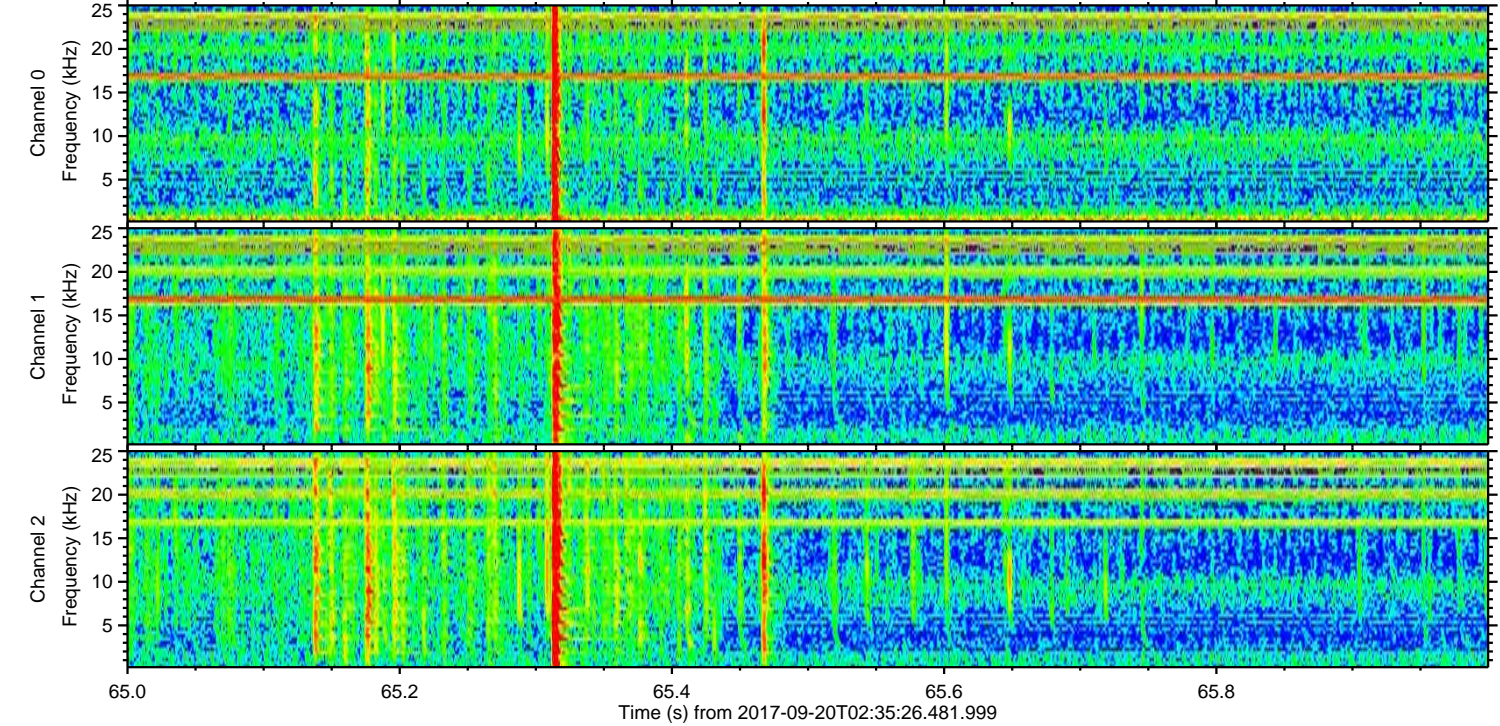
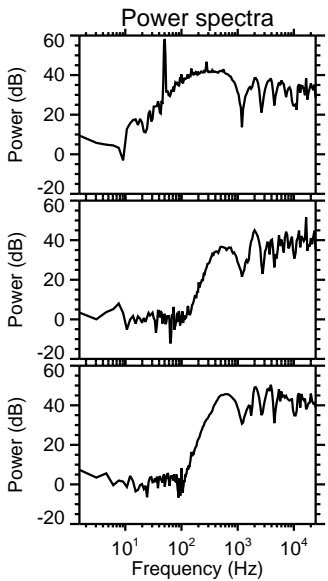
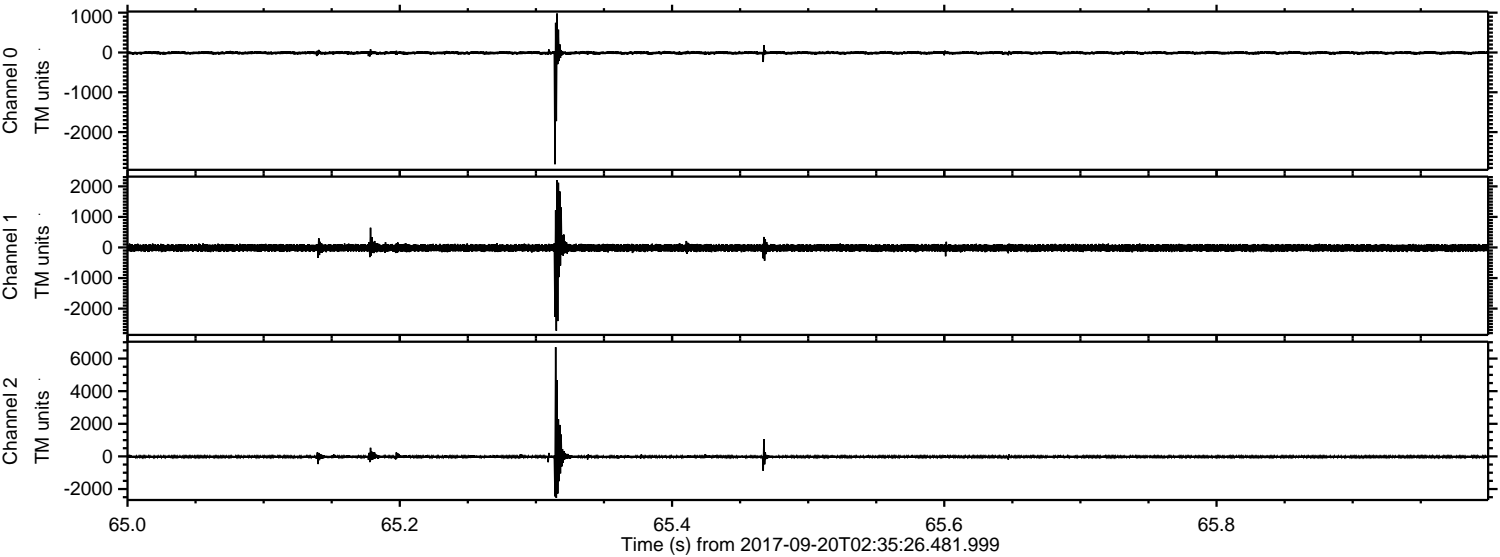

ELMAVAN 3D WAVEFORMS (Measured data sampled at 50 kHz) 51000 packets of 144 samples from 2017-09-20T02:35:26.481.999. Part 12/147

Processed Wed Sep 20 04:43:32 2017 by ELM ver.2012-10-06 from 001__elm20170920_023525__dat00.bin

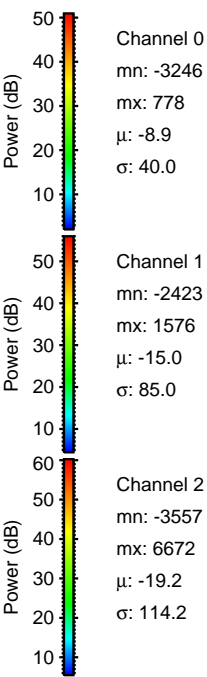
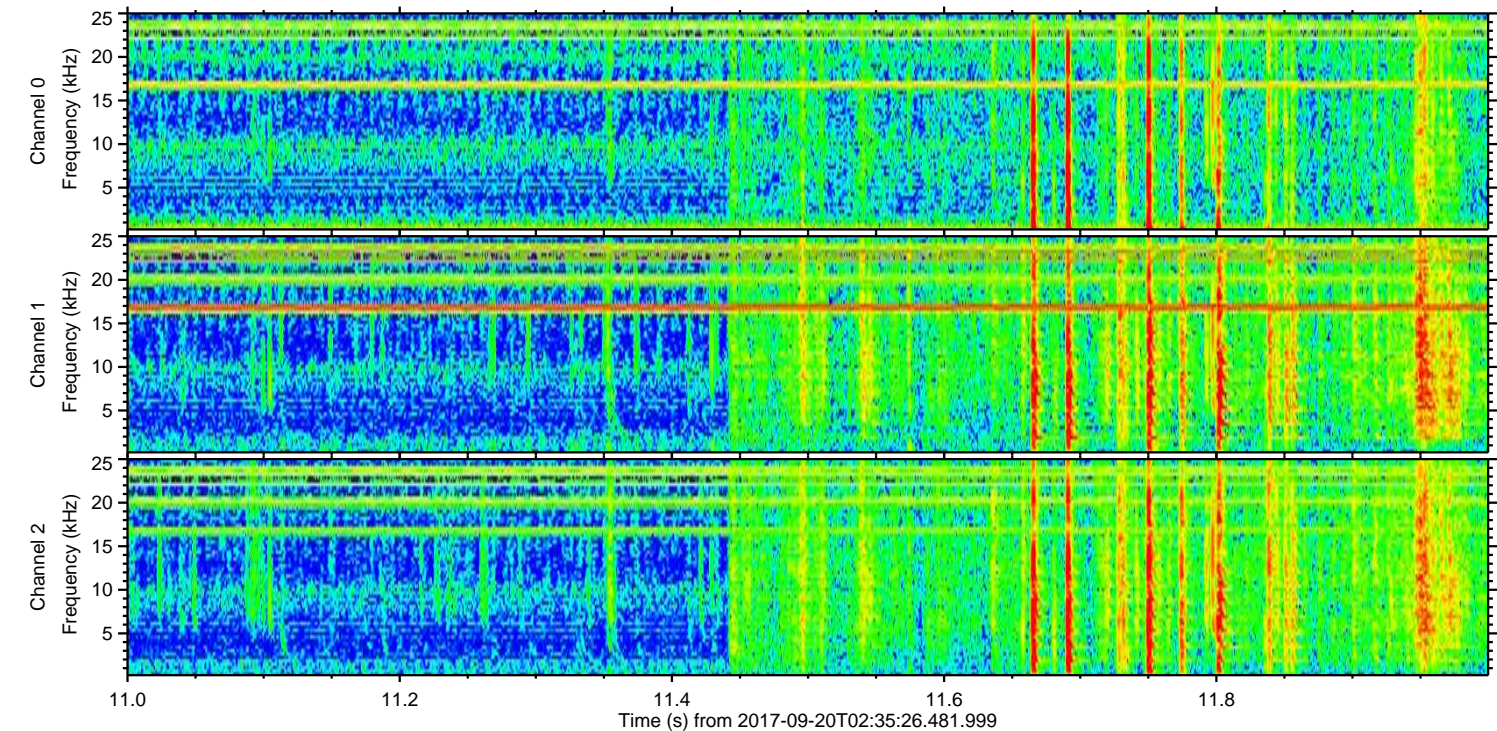
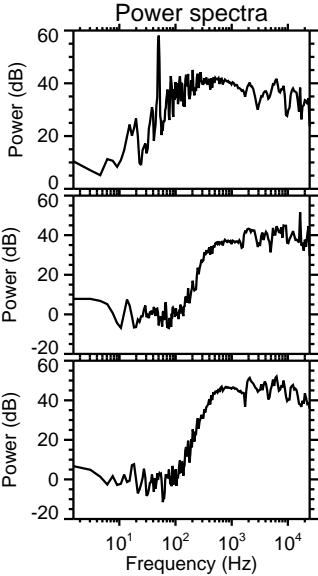
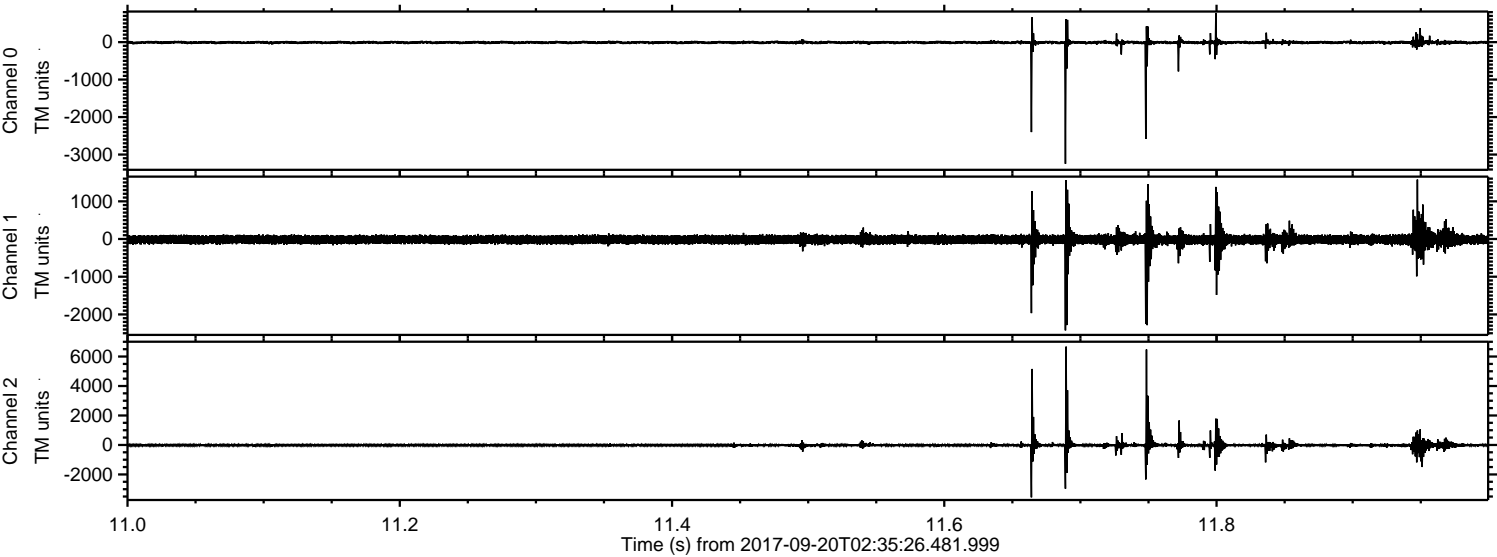

Processed Wed Sep 20 04:43:33 2017 by ELM ver.2012-10-06 from 001__elm20170920_023525__dat00.bin

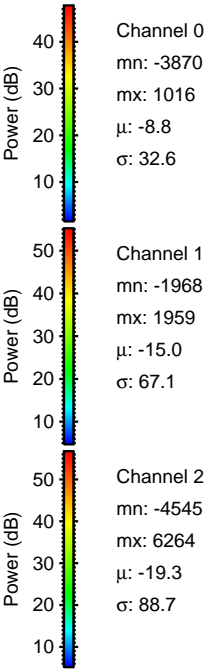
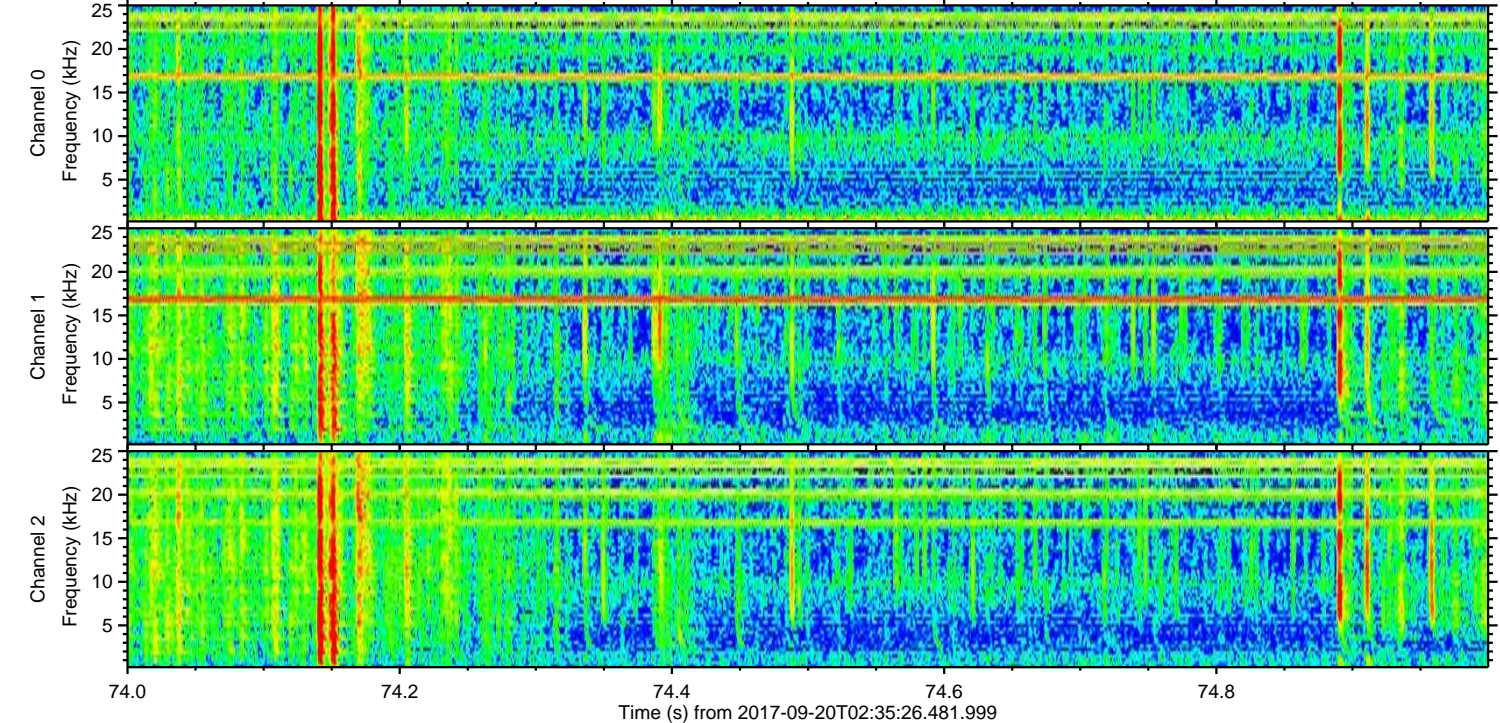
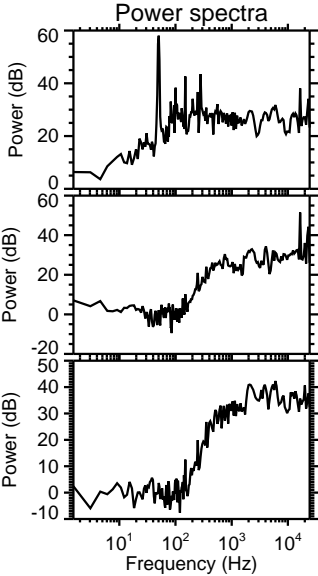
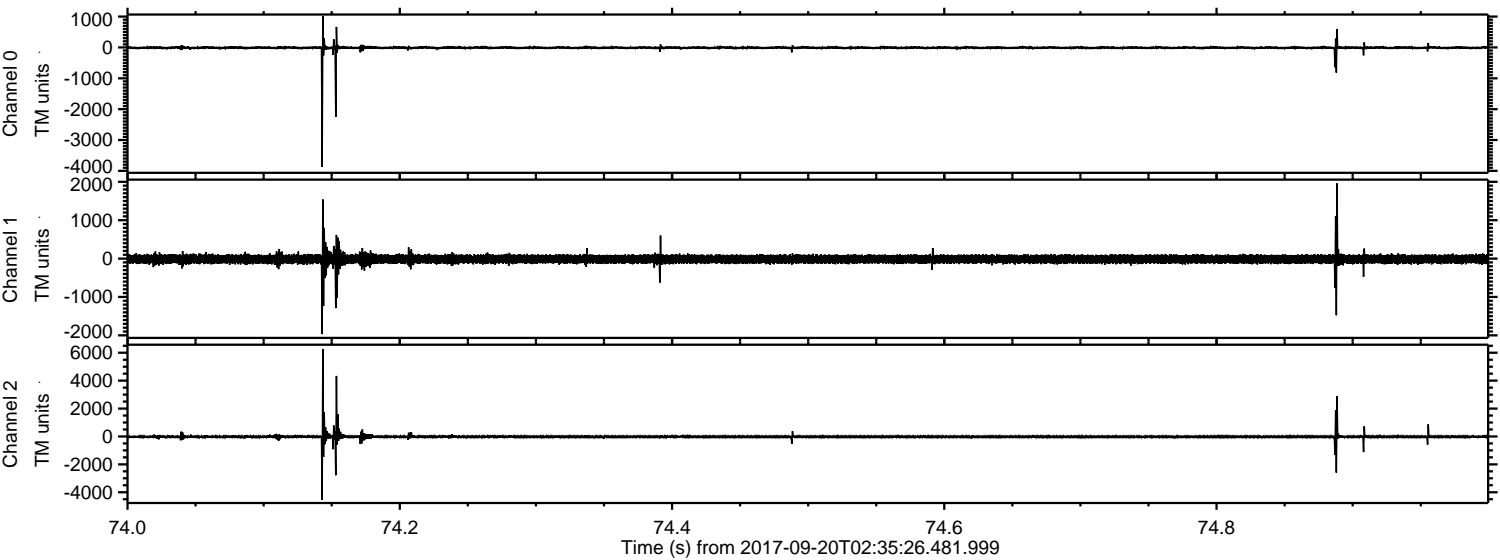

Channel 0
mn: -3870
mx: 1016
 μ : -8.8
 σ : 32.6

Channel 1
mn: -1968
mx: 1959
 μ : -15.0
 σ : 67.1

Channel 2
mn: -4545
mx: 6264
 μ : -19.3
 σ : 88.7

Processed Wed Sep 20 04:43:33 2017 by ELM ver.2012-10-06 from 001__elm20170920_023525__dat00.bin

