

ELMAVAN 3D WAVEFORMS (Measured data sampled at 50 kHz) 51000 packets of 144 samples from 2017-09-20T00:45:21.861.999.

Processed Wed Sep 20 02:53:21 2017 by ELM ver.2012-10-06 from 001__elm20170920_004520__dat00.bin

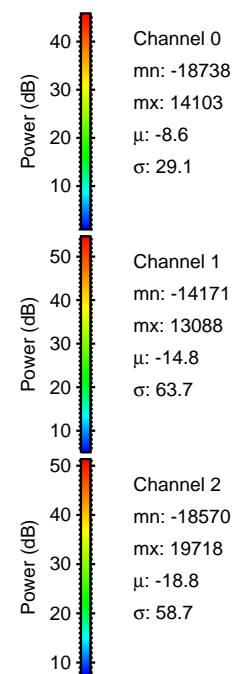
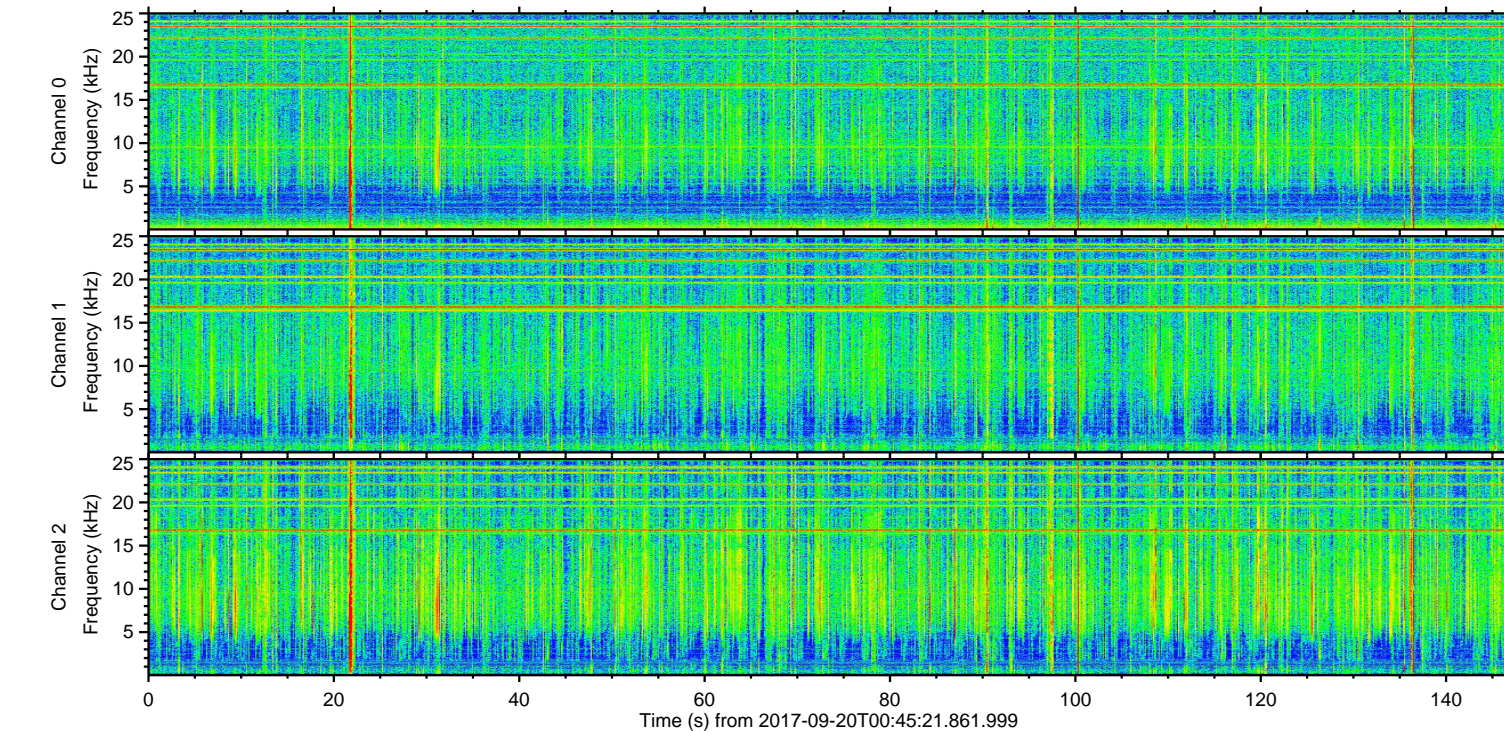
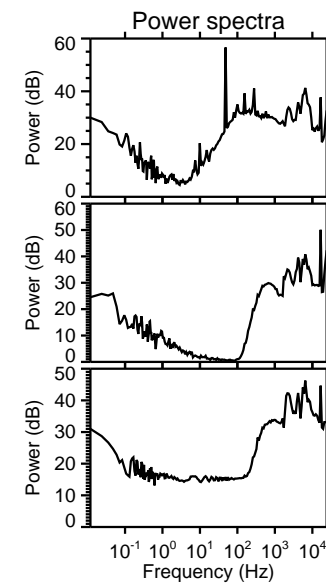
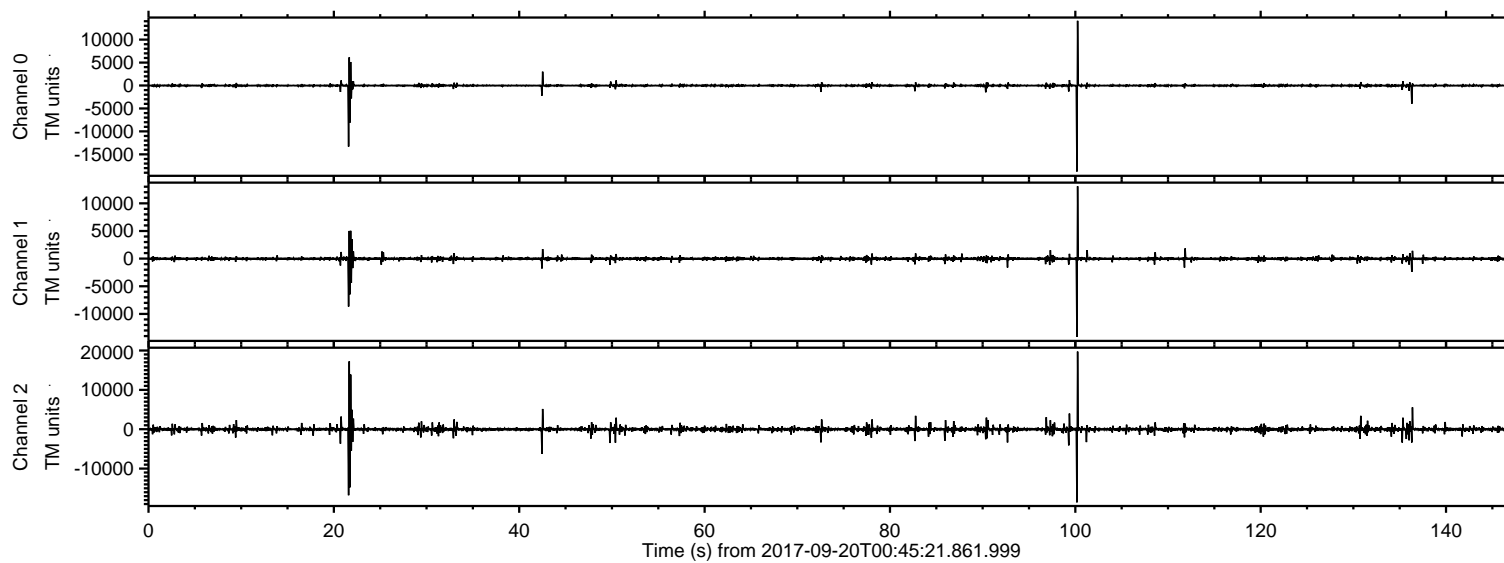

ELMAVAN 3D WAVEFORMS (Measured data sampled at 50 kHz) 51000 packets of 144 samples from 2017-09-20T00:45:21.861.999. Part 101/147

Processed Wed Sep 20 02:53:27 2017 by ELM ver.2012-10-06 from 001__elm20170920_004520__dat00.bin

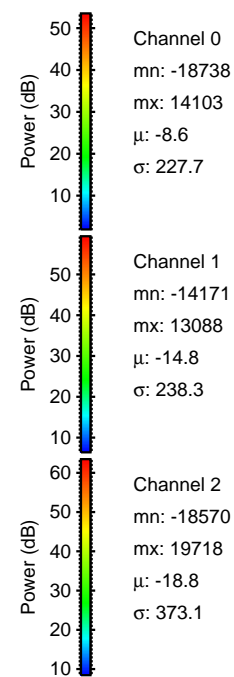
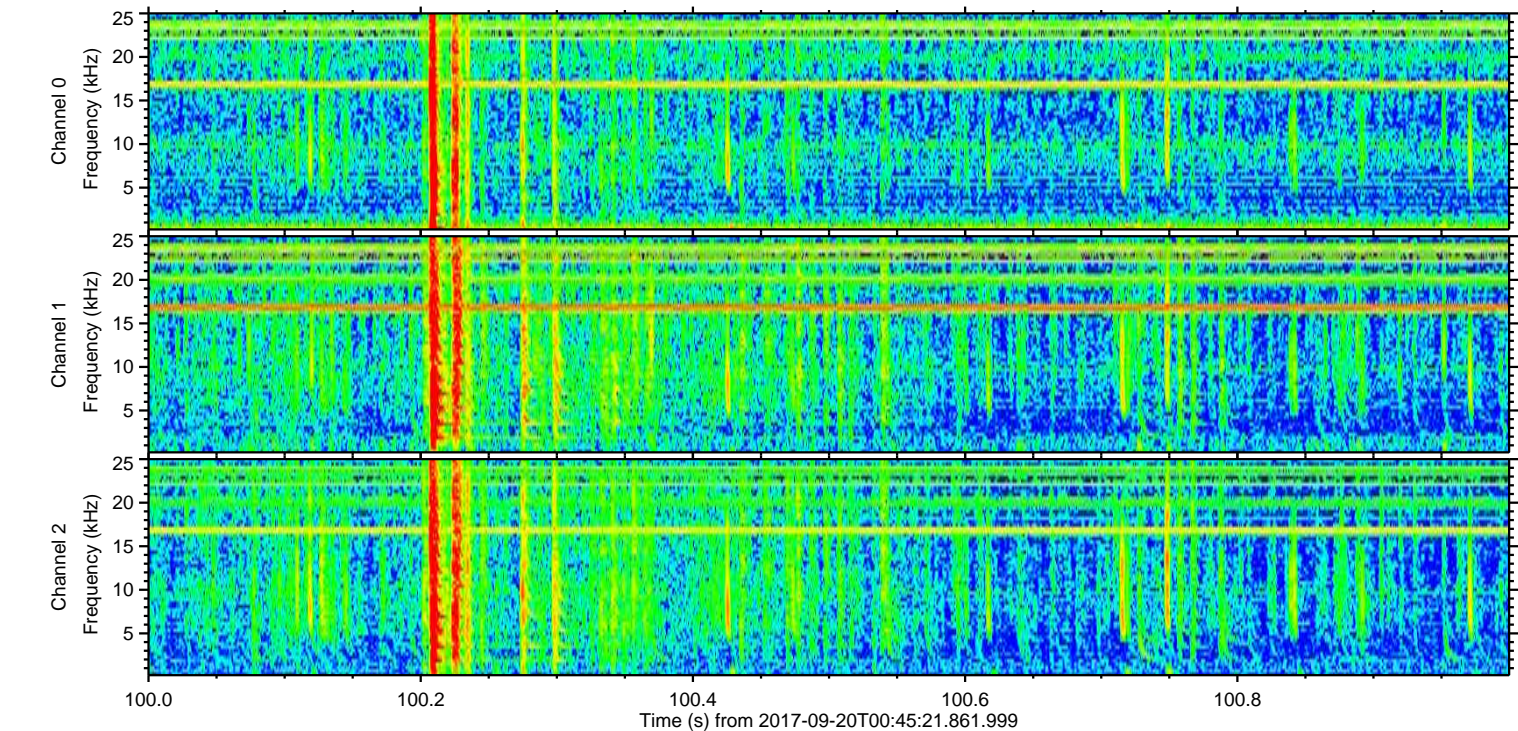
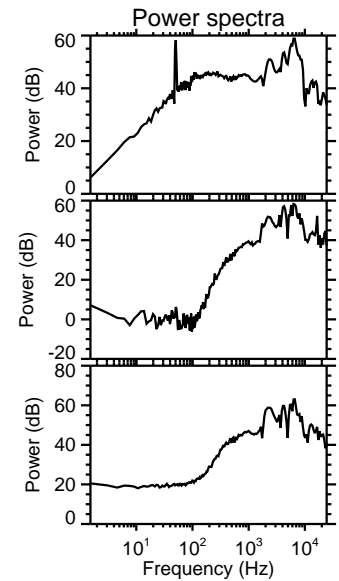
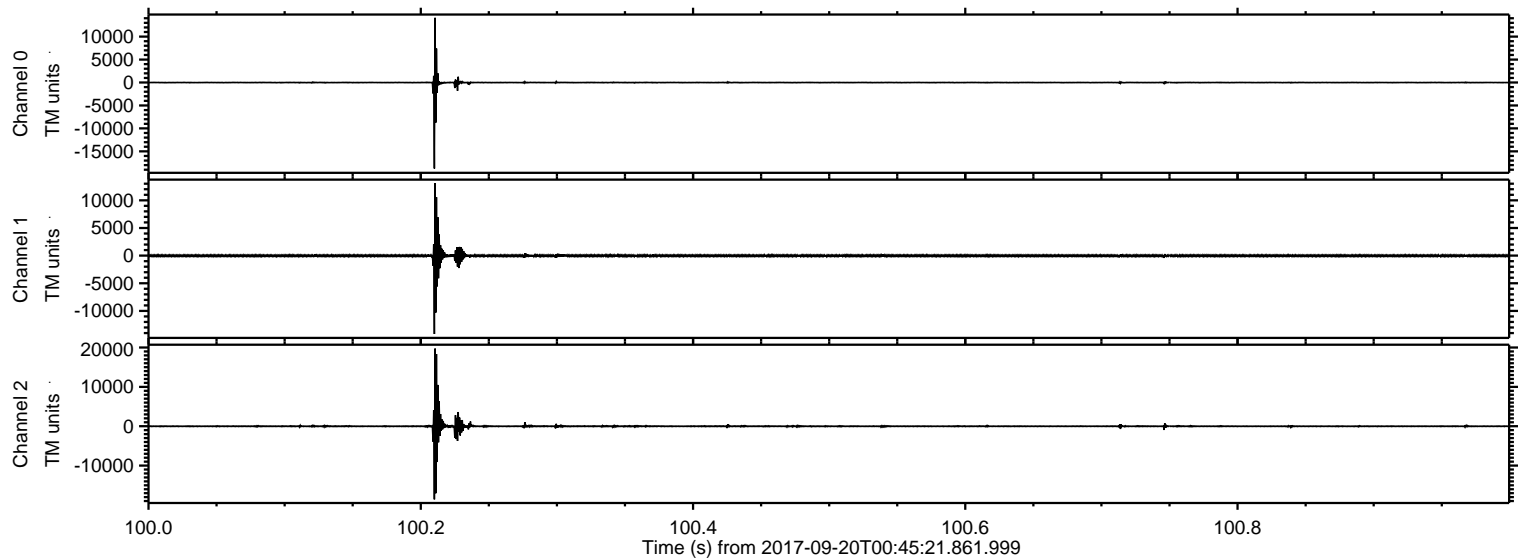

ELMAVAN 3D WAVEFORMS (Measured data sampled at 50 kHz) 51000 packets of 144 samples from 2017-09-20T00:45:21.861.999. Part 22/147

Processed Wed Sep 20 02:53:28 2017 by ELM ver.2012-10-06 from 001__elm20170920_004520__dat00.bin

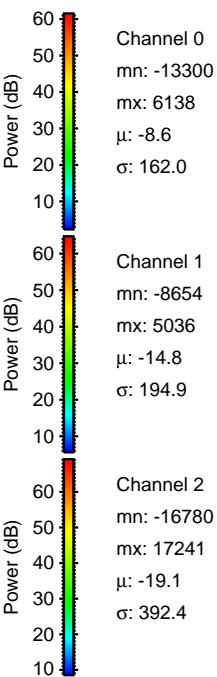
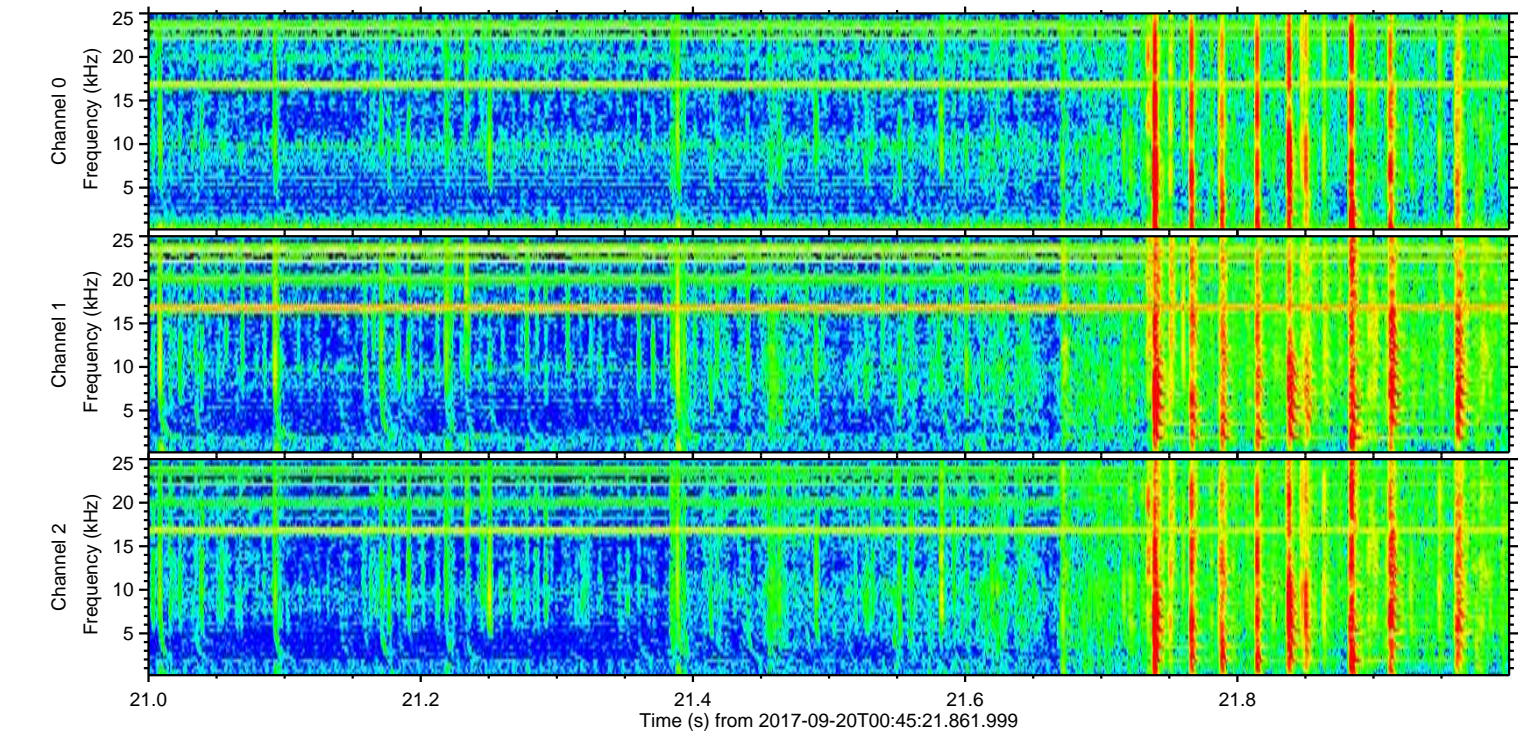
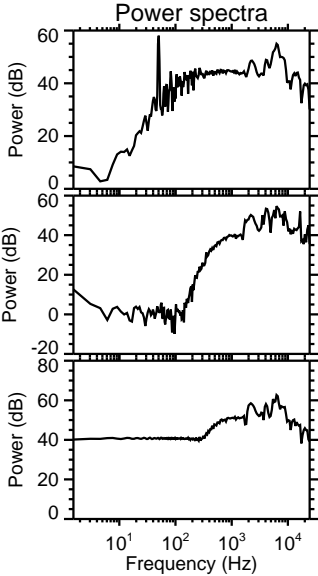
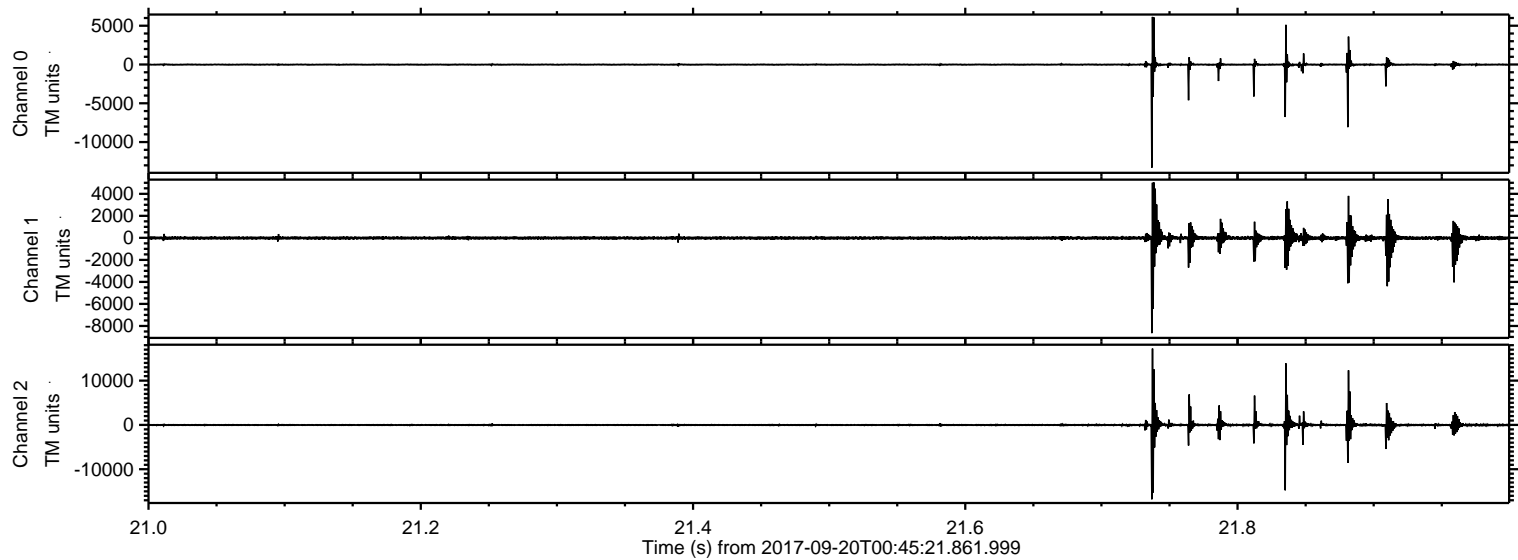

ELMAVAN 3D WAVEFORMS (Measured data sampled at 50 kHz) 51000 packets of 144 samples from 2017-09-20T00:45:21.861.999. Part 43/147

Processed Wed Sep 20 02:53:29 2017 by ELM ver.2012-10-06 from 001__elm20170920_004520__dat00.bin

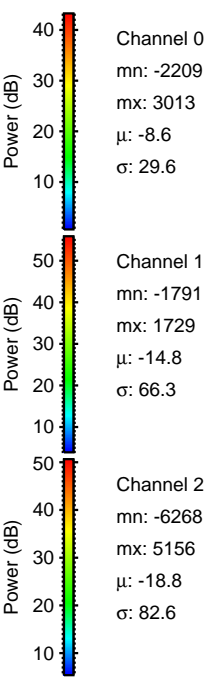
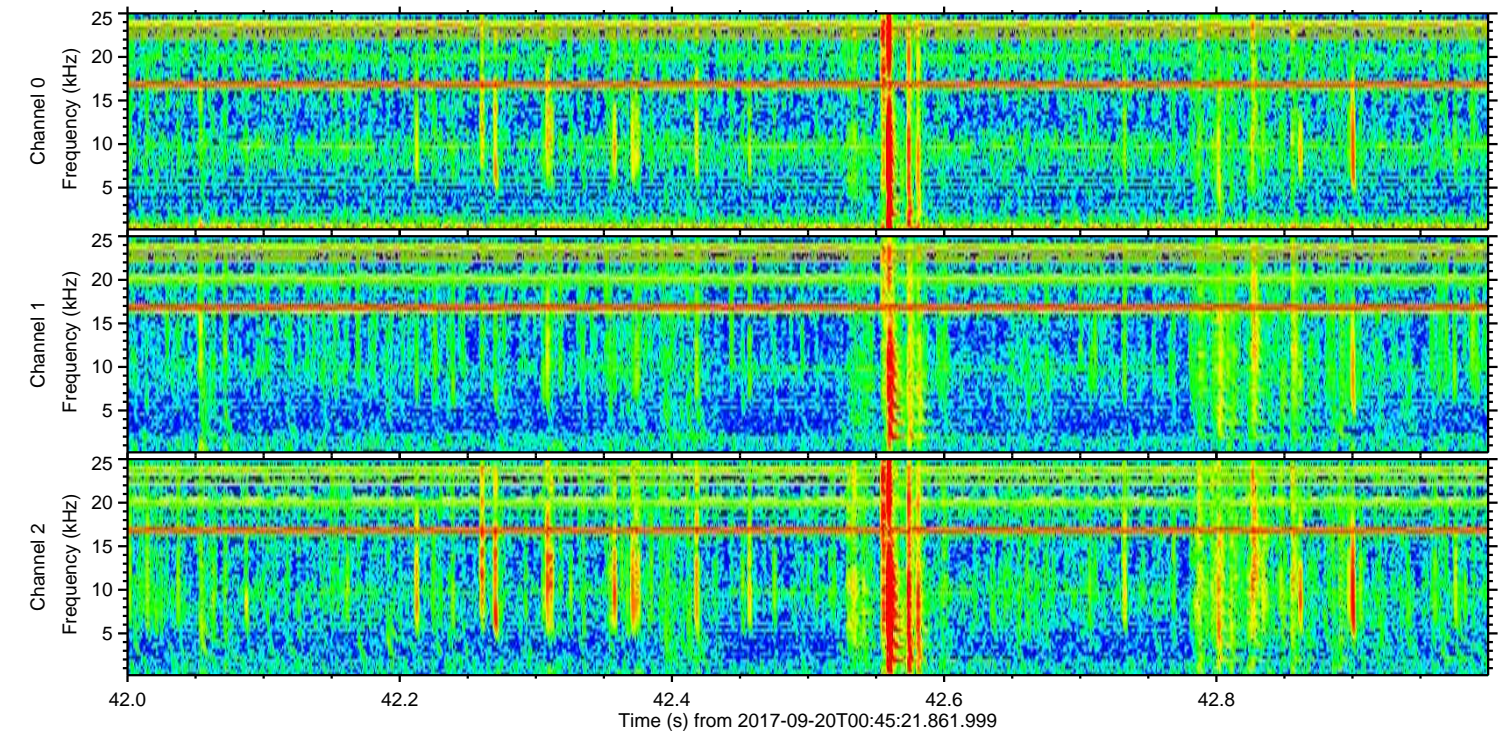
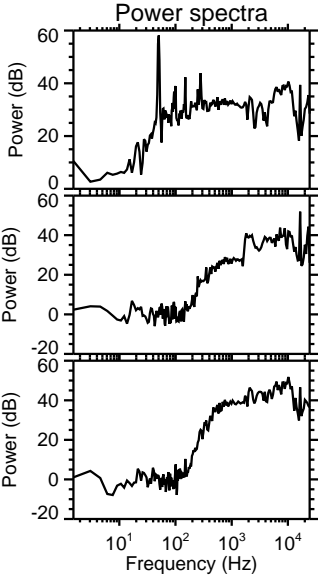
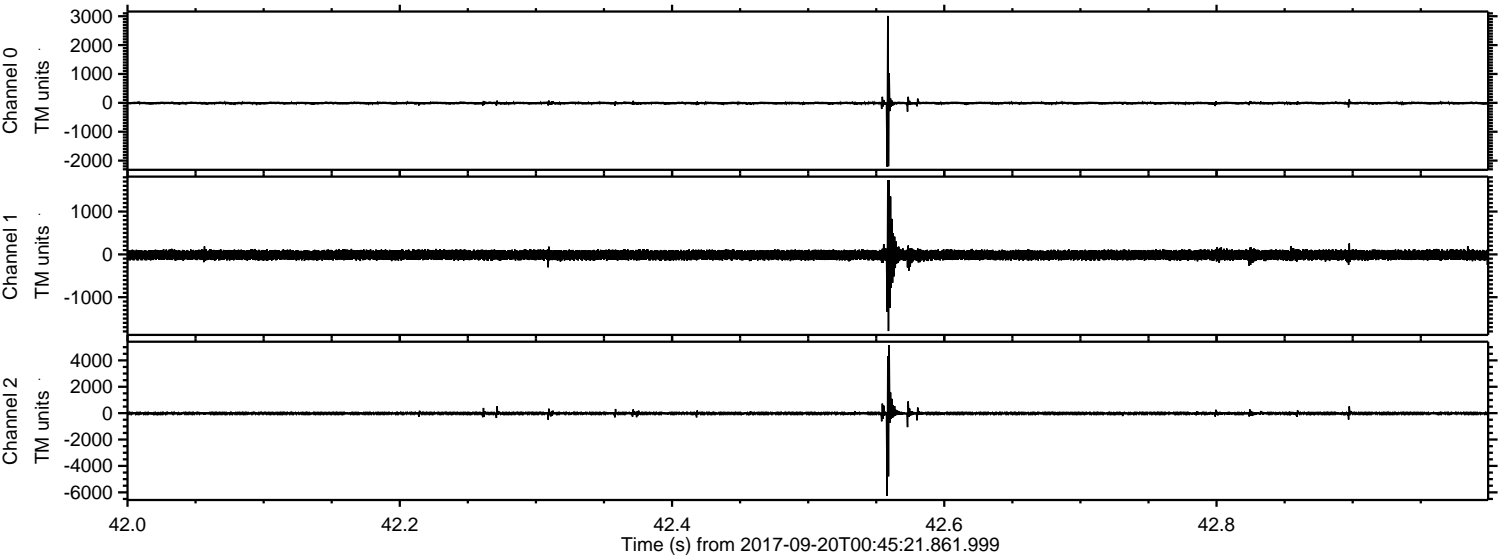

ELMAVAN 3D WAVEFORMS (Measured data sampled at 50 kHz) 51000 packets of 144 samples from 2017-09-20T00:45:21.861.999. Part 137/147

Processed Wed Sep 20 02:53:30 2017 by ELM ver.2012-10-06 from 001__elm20170920_004520__dat00.bin

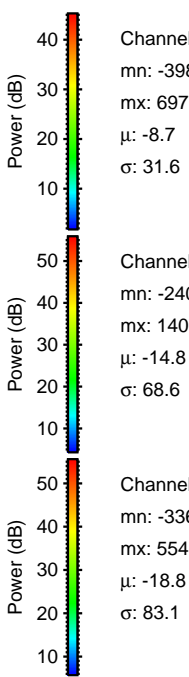
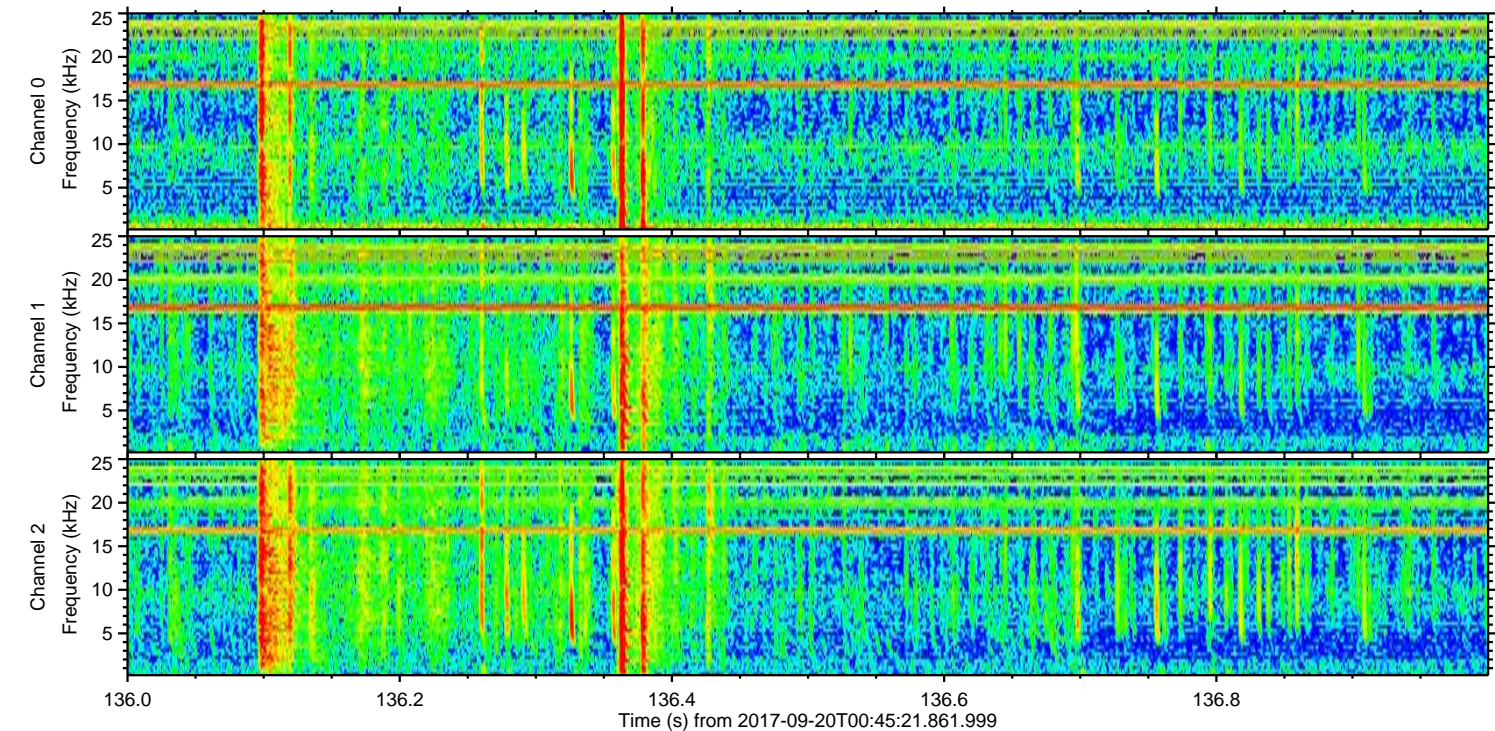
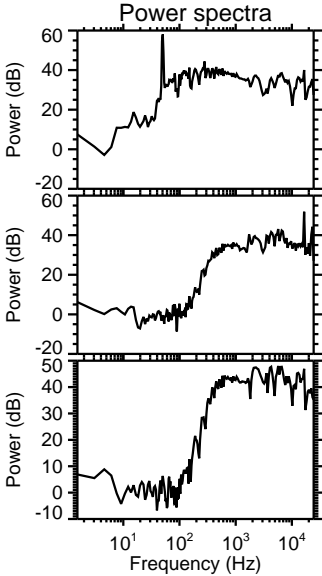
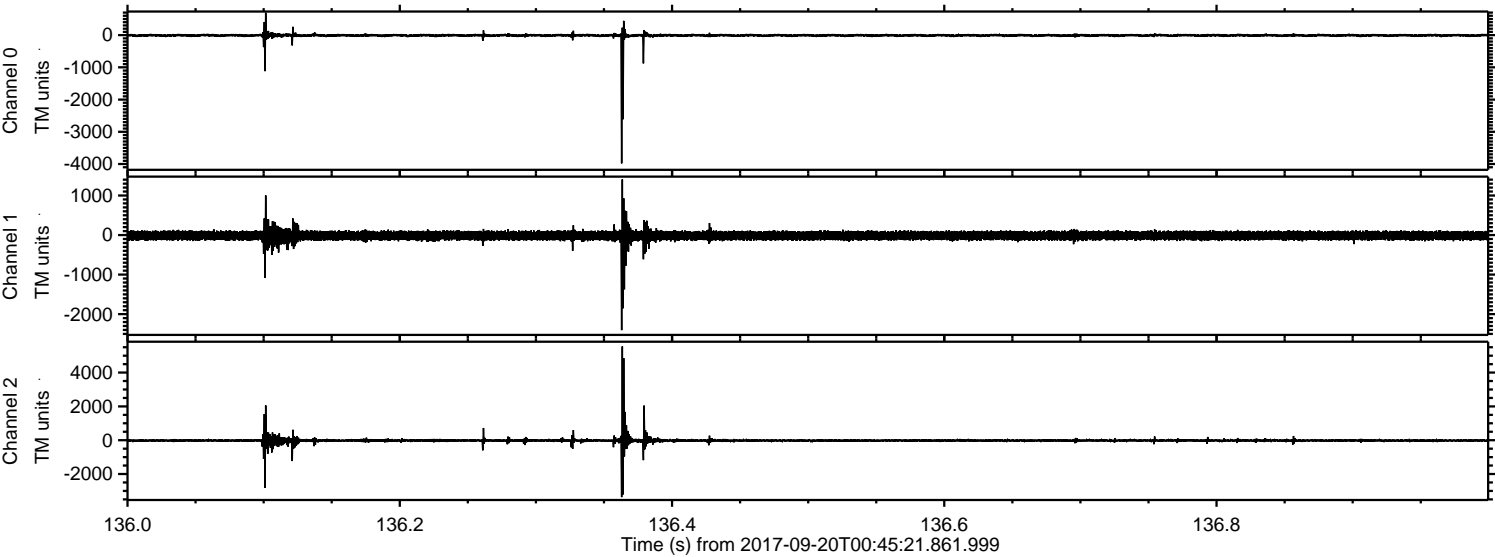

Channel 0
mn: -3981
mx: 697
 μ : -8.7
 σ : 31.6

Channel 1
mn: -2405
mx: 1407
 μ : -14.8
 σ : 68.6

Channel 2
mn: -3369
mx: 5549
 μ : -18.8
 σ : 83.1

ELMAVAN 3D WAVEFORMS (Measured data sampled at 50 kHz) 51000 packets of 144 samples from 2017-09-20T00:45:21.861.999. Part 100/147

Processed Wed Sep 20 02:53:30 2017 by ELM ver.2012-10-06 from 001__elm20170920_004520__dat00.bin

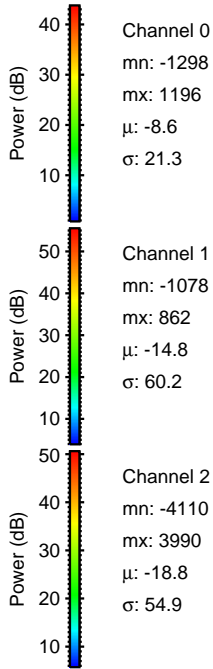
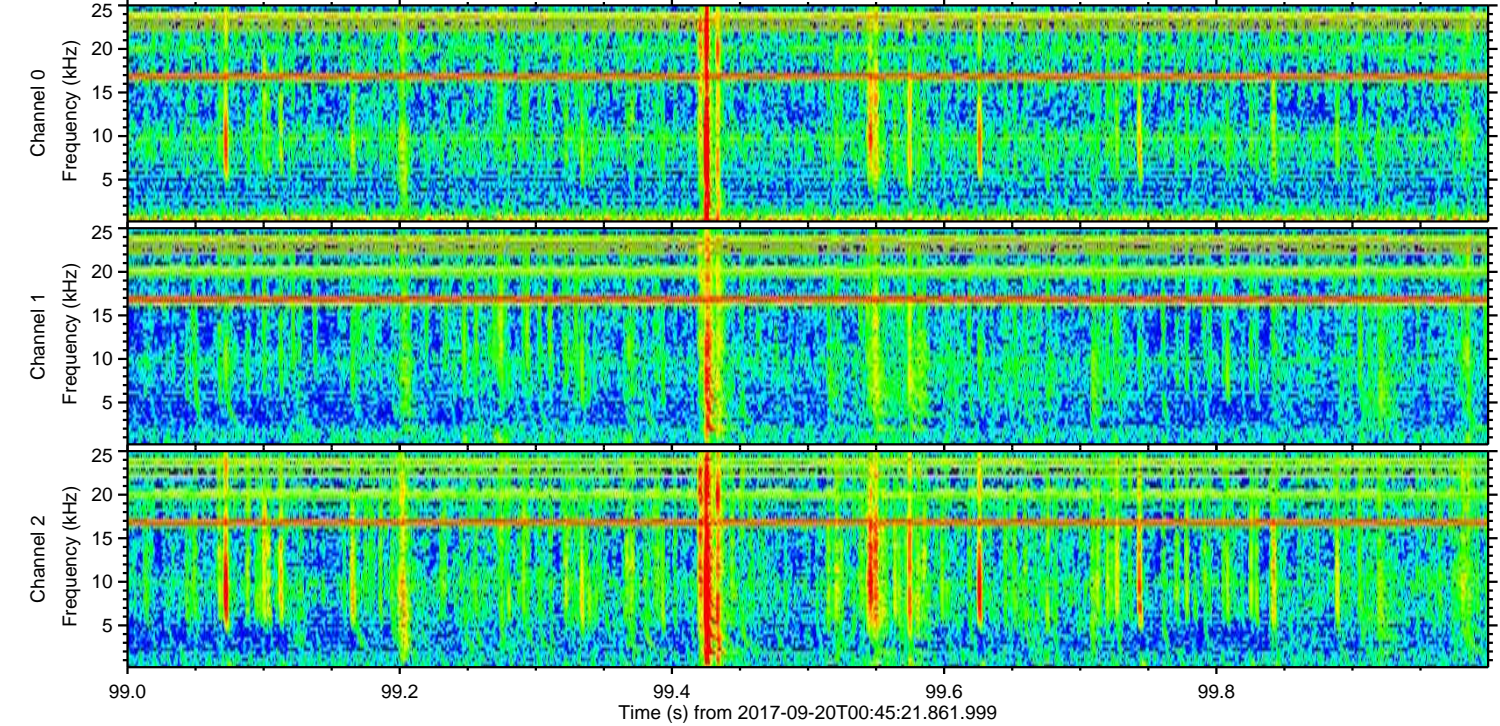
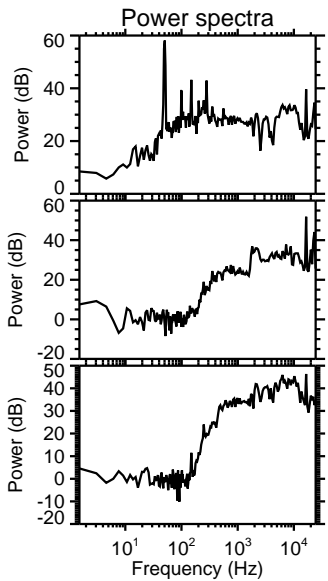
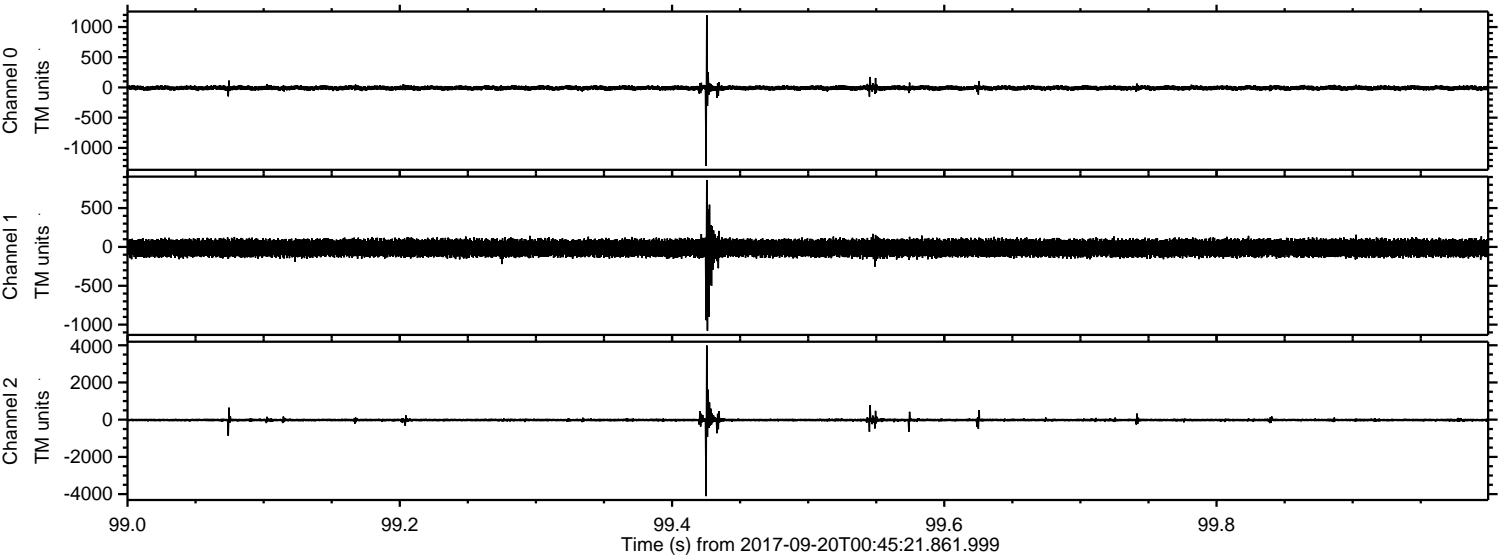

Processed Wed Sep 20 02:53:31 2017 by ELM ver.2012-10-06 from 001__elm20170920_004520__dat00.bin

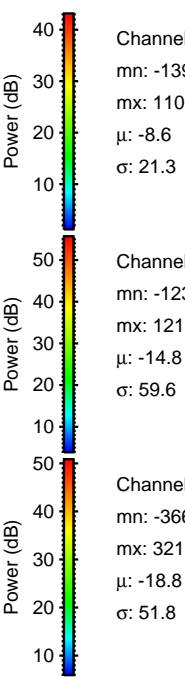
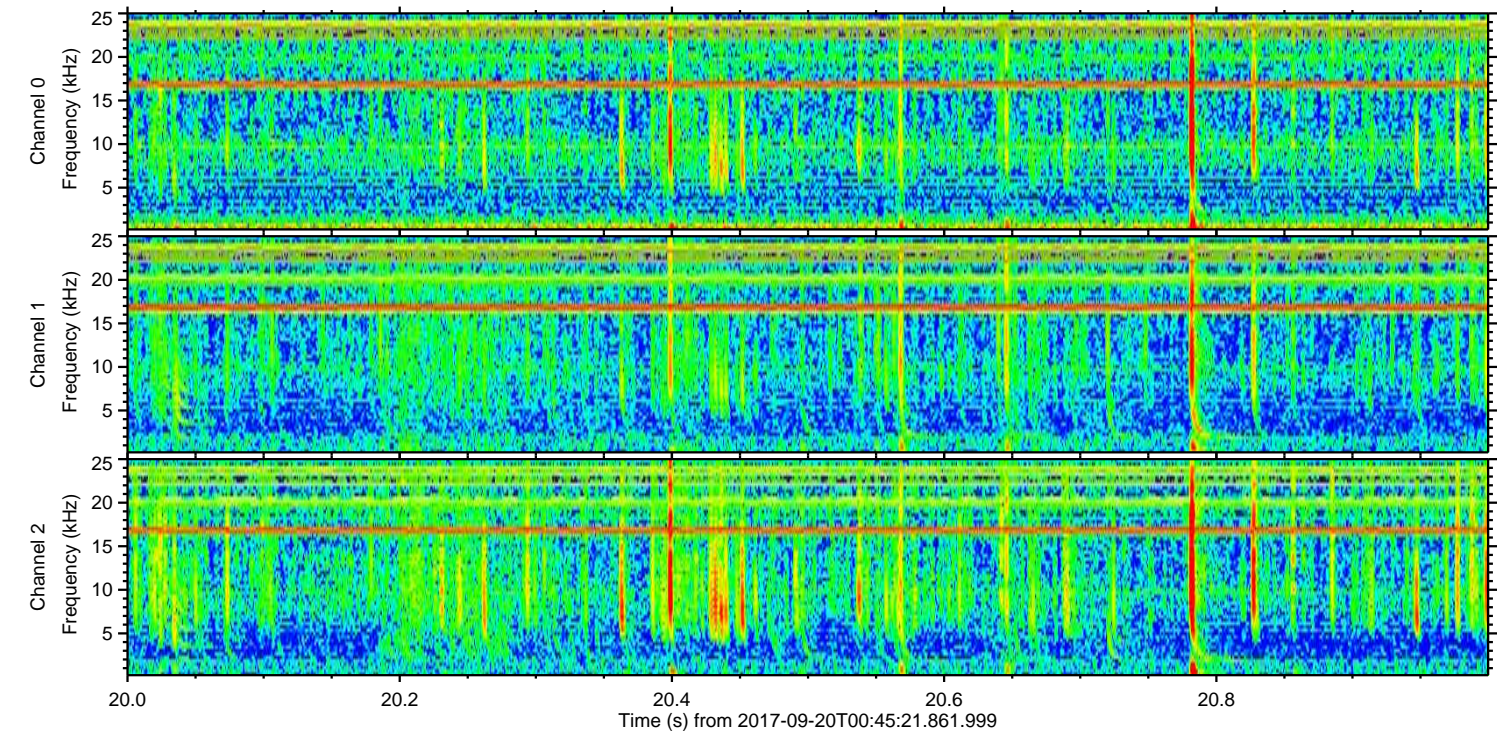
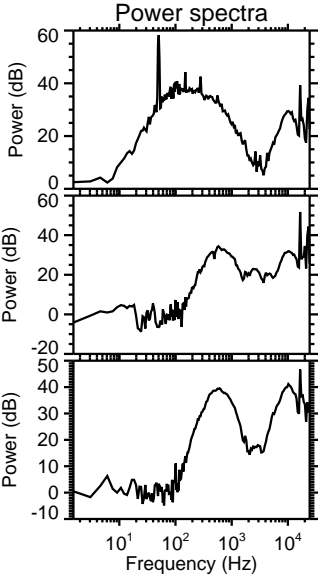
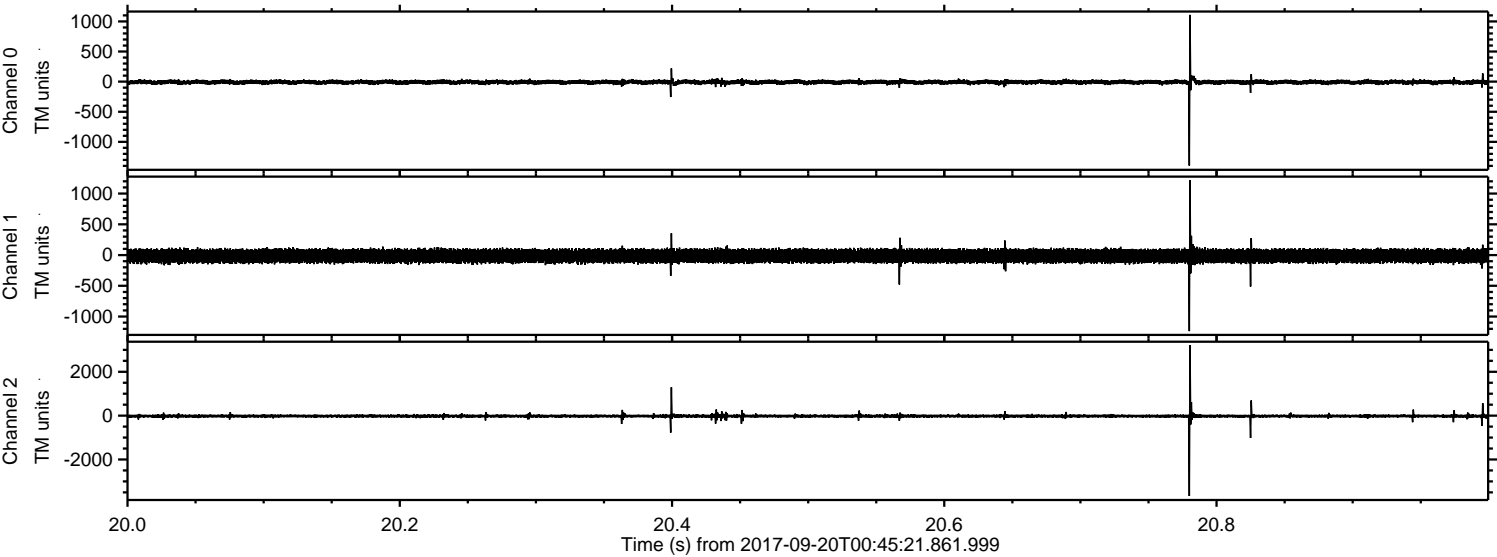

Channel 0
mn: -1395
mx: 1109
 μ : -8.6
 σ : 21.3

Channel 1
mn: -1237
mx: 1215
 μ : -14.8
 σ : 59.6

Channel 2
mn: -3664
mx: 3212
 μ : -18.8
 σ : 51.8

Processed Wed Sep 20 02:53:32 2017 by ELM ver.2012-10-06 from 001__elm20170920_004520__dat00.bin

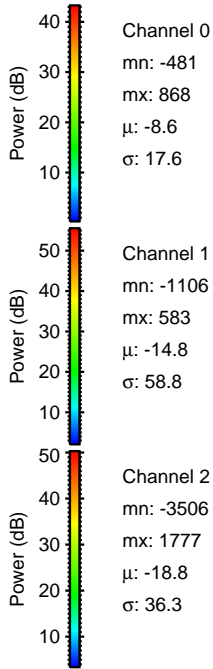
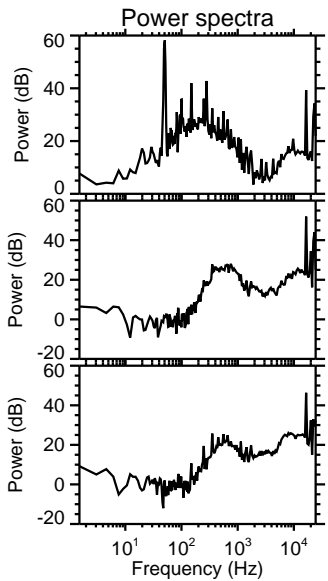
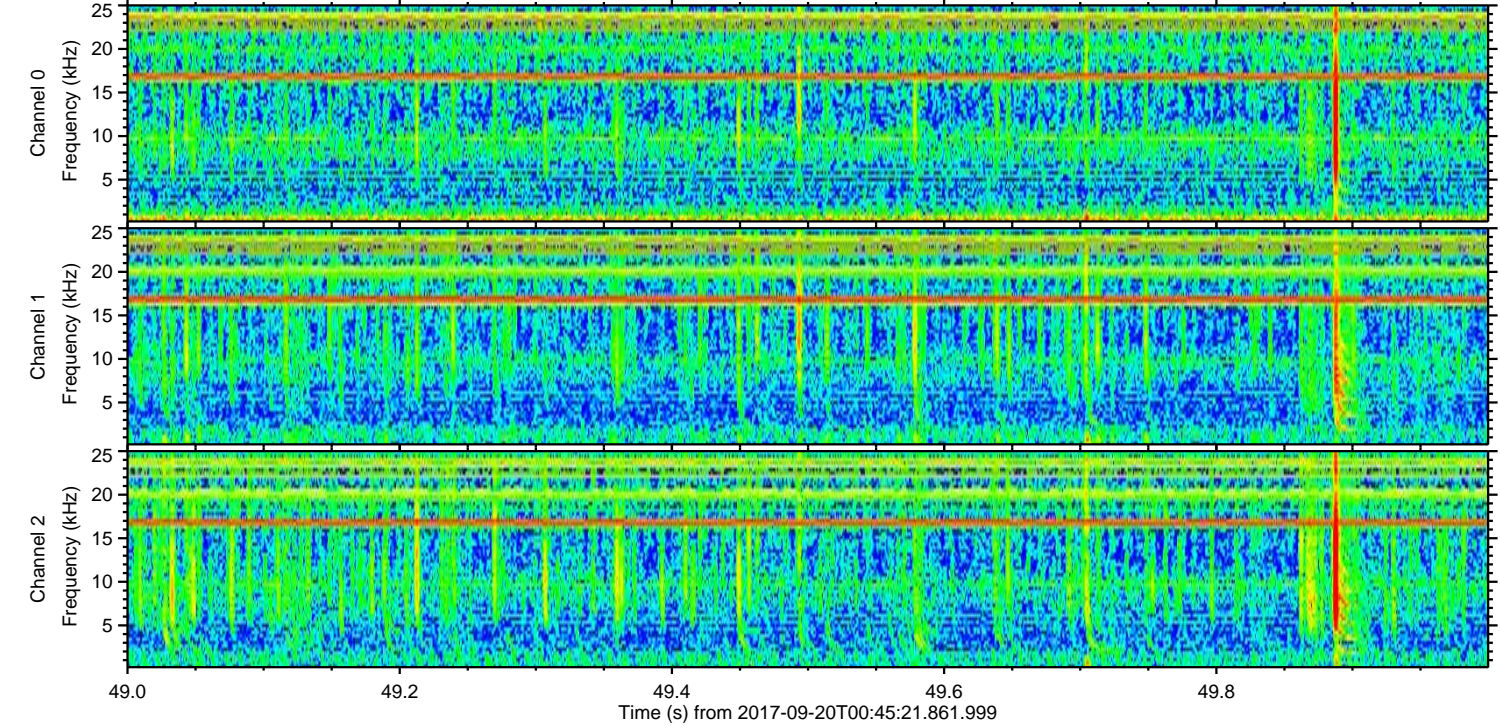
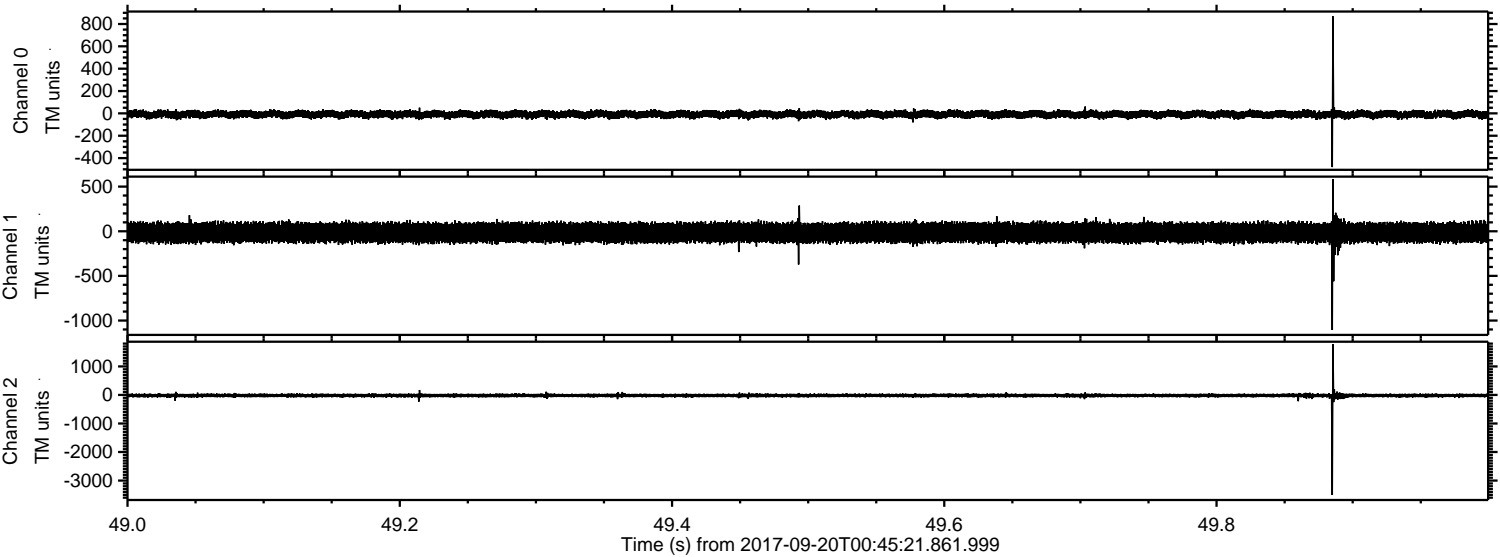

Processed Wed Sep 20 02:53:32 2017 by ELM ver.2012-10-06 from 001__elm20170920_004520__dat00.bin

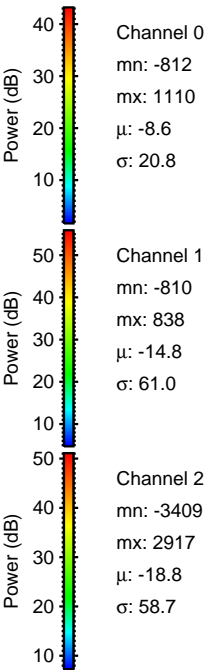
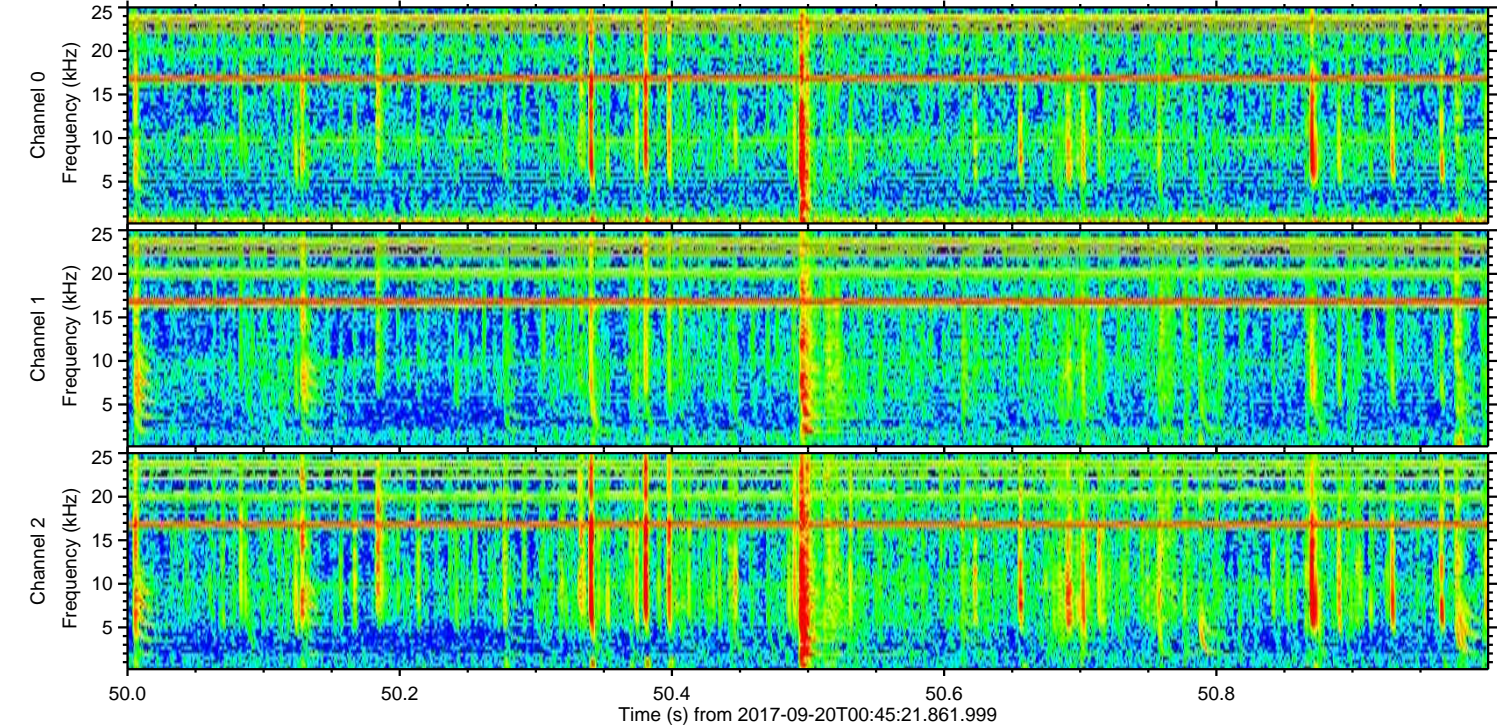
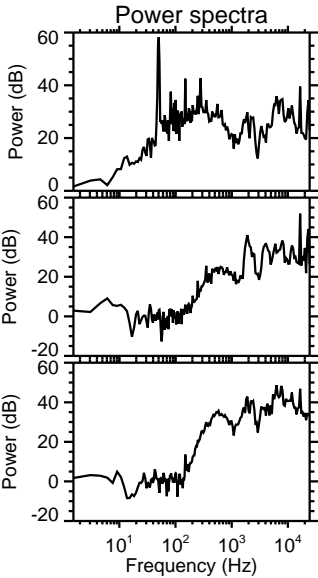
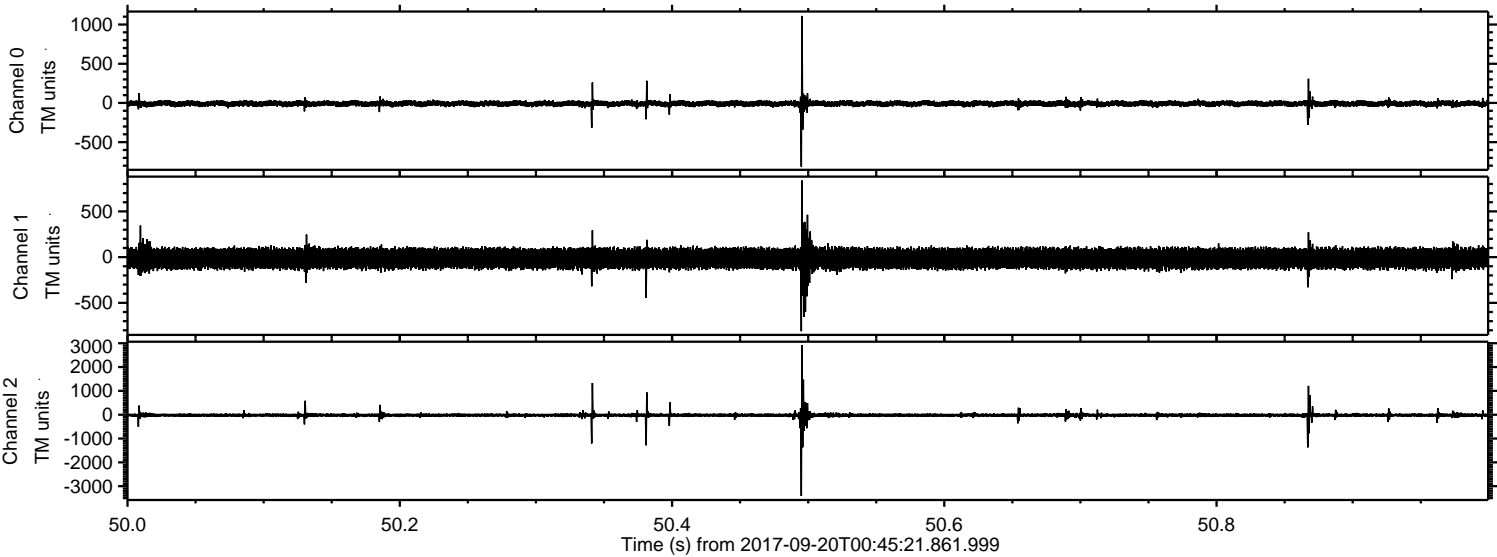

Processed Wed Sep 20 02:53:33 2017 by ELM ver.2012-10-06 from 001__elm20170920_004520__dat00.bin

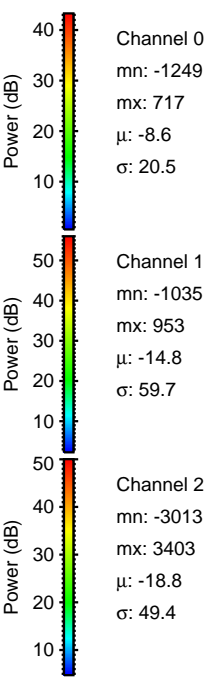
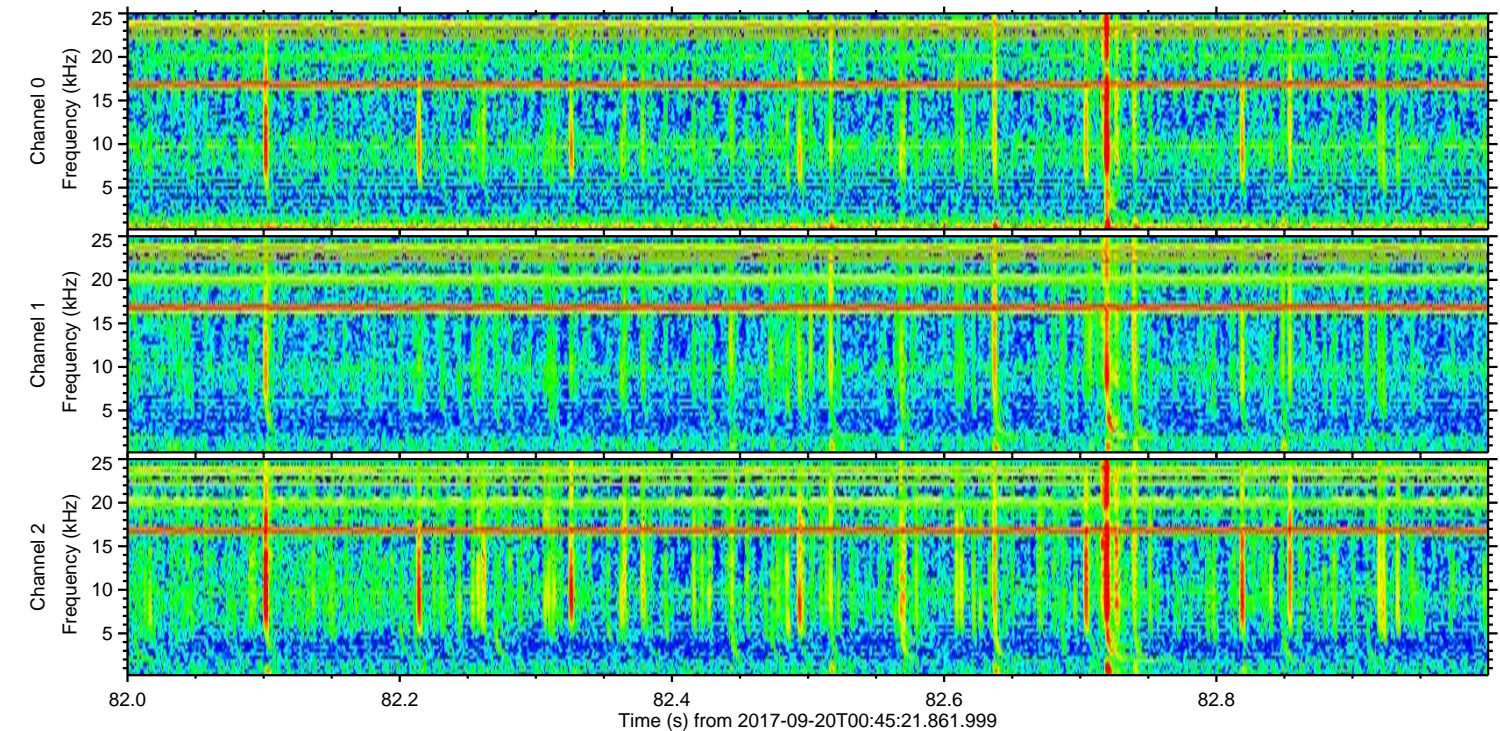
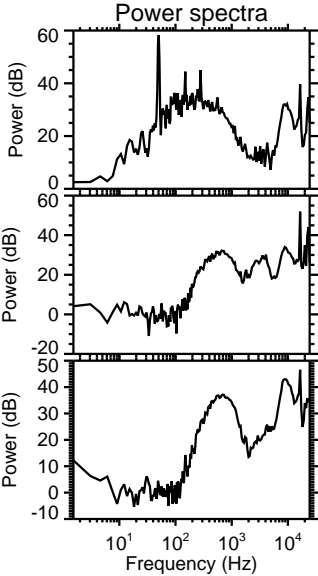
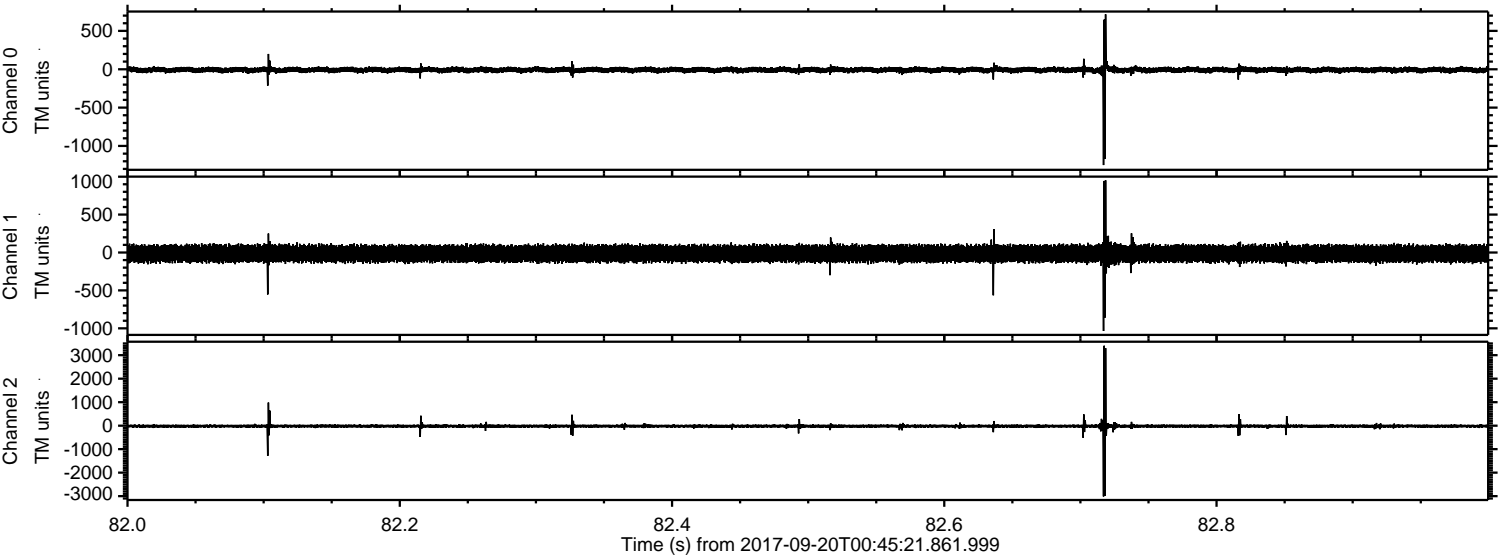

Channel 0
mn: -1249
mx: 717
 μ : -8.6
 σ : 20.5

Channel 1
mn: -1035
mx: 953
 μ : -14.8
 σ : 59.7

Channel 2
mn: -3013
mx: 3403
 μ : -18.8
 σ : 49.4

Processed Wed Sep 20 02:53:34 2017 by ELM ver.2012-10-06 from 001__elm20170920_004520__dat00.bin

