

ELMAVAN 3D WAVEFORMS (Measured data sampled at 50 kHz) 51000 packets of 144 samples from 2017-09-19T20:45:11.802.999.

Processed Tue Sep 19 22:53:00 2017 by ELM ver.2012-10-06 from 001__elm20170919_204510__dat00.bin

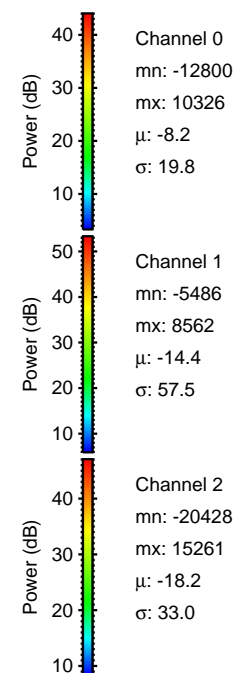

Processed Tue Sep 19 22:53:06 2017 by ELM ver.2012-10-06 from 001__elm20170919_204510__dat00.bin

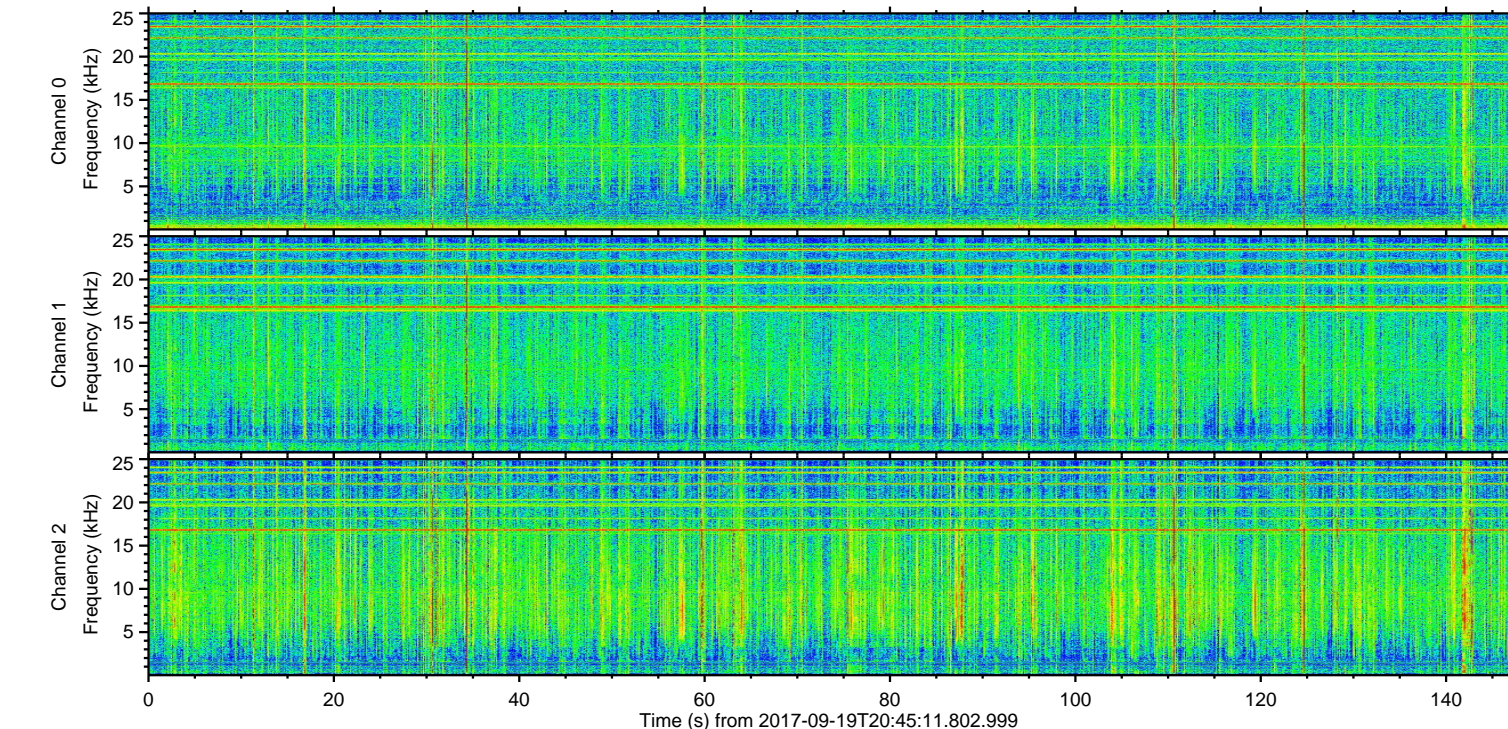
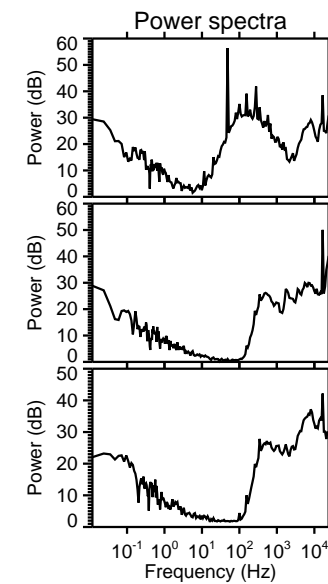
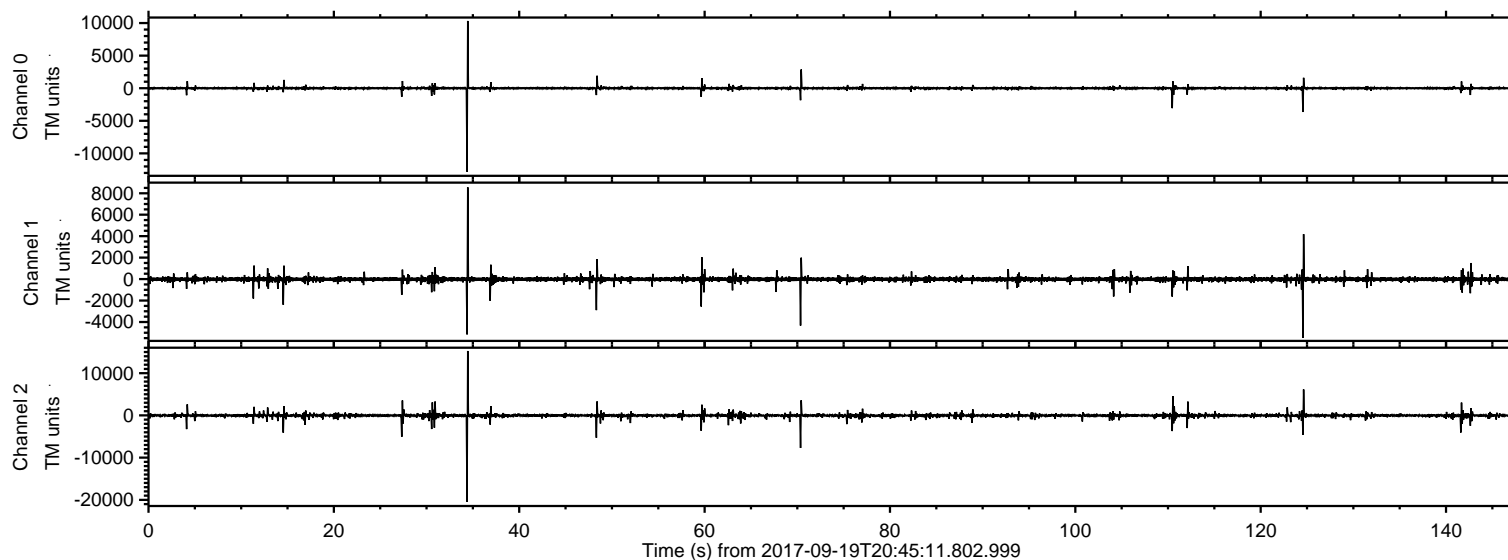
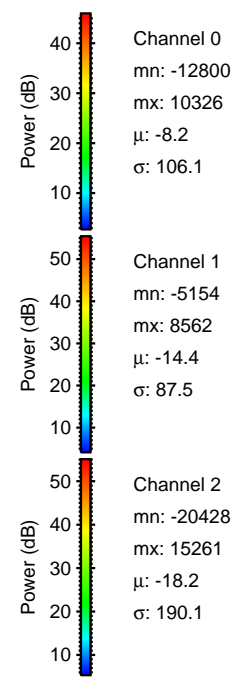
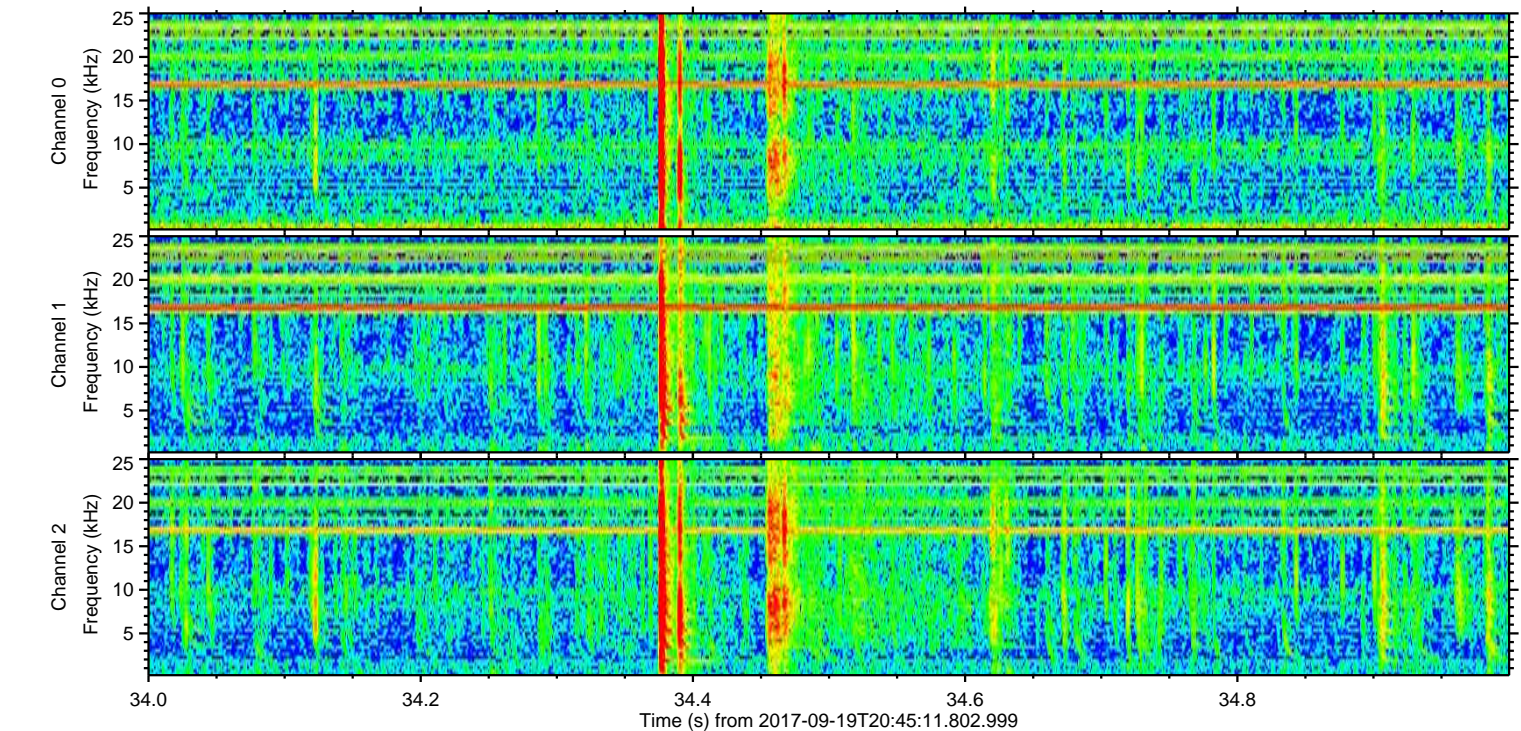
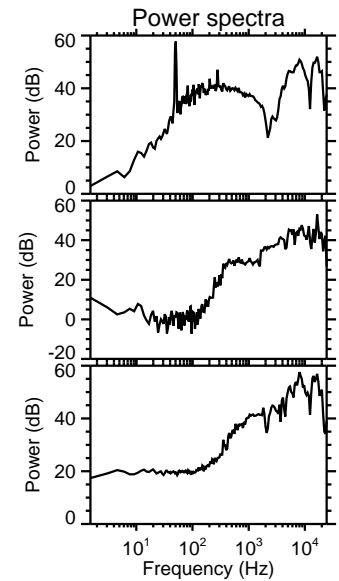
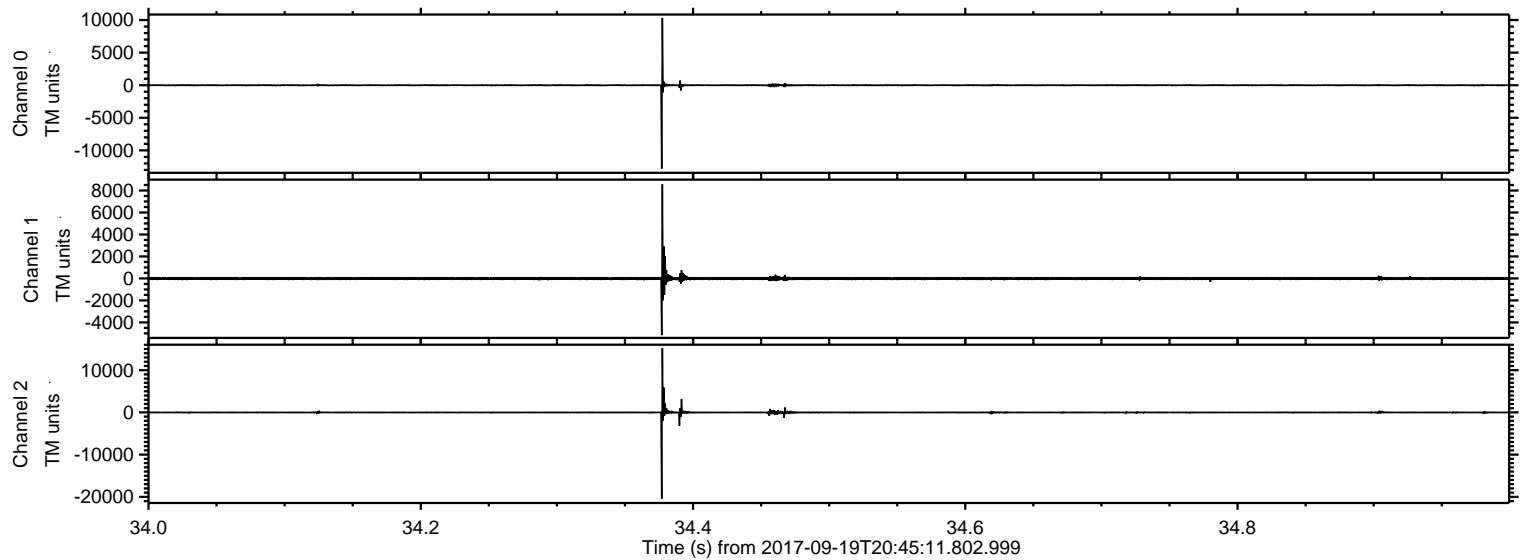

ELMAVAN 3D WAVEFORMS (Measured data sampled at 50 kHz) 51000 packets of 144 samples from 2017-09-19T20:45:11.802.999. Part 71/147

Processed Tue Sep 19 22:53:07 2017 by ELM ver.2012-10-06 from 001__elm20170919_204510__dat00.bin

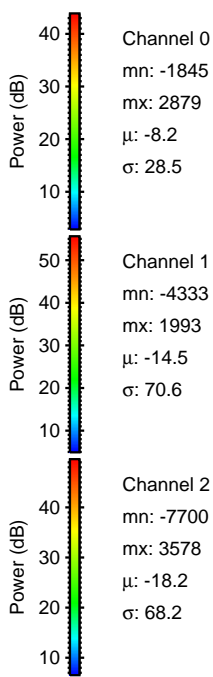
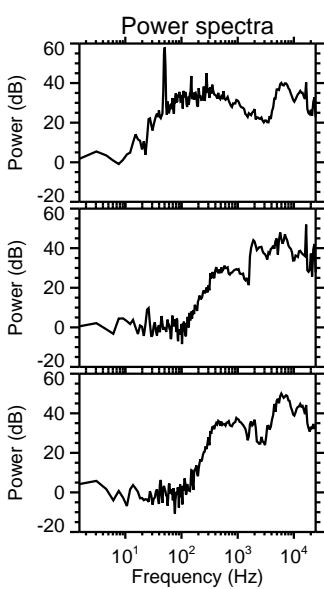
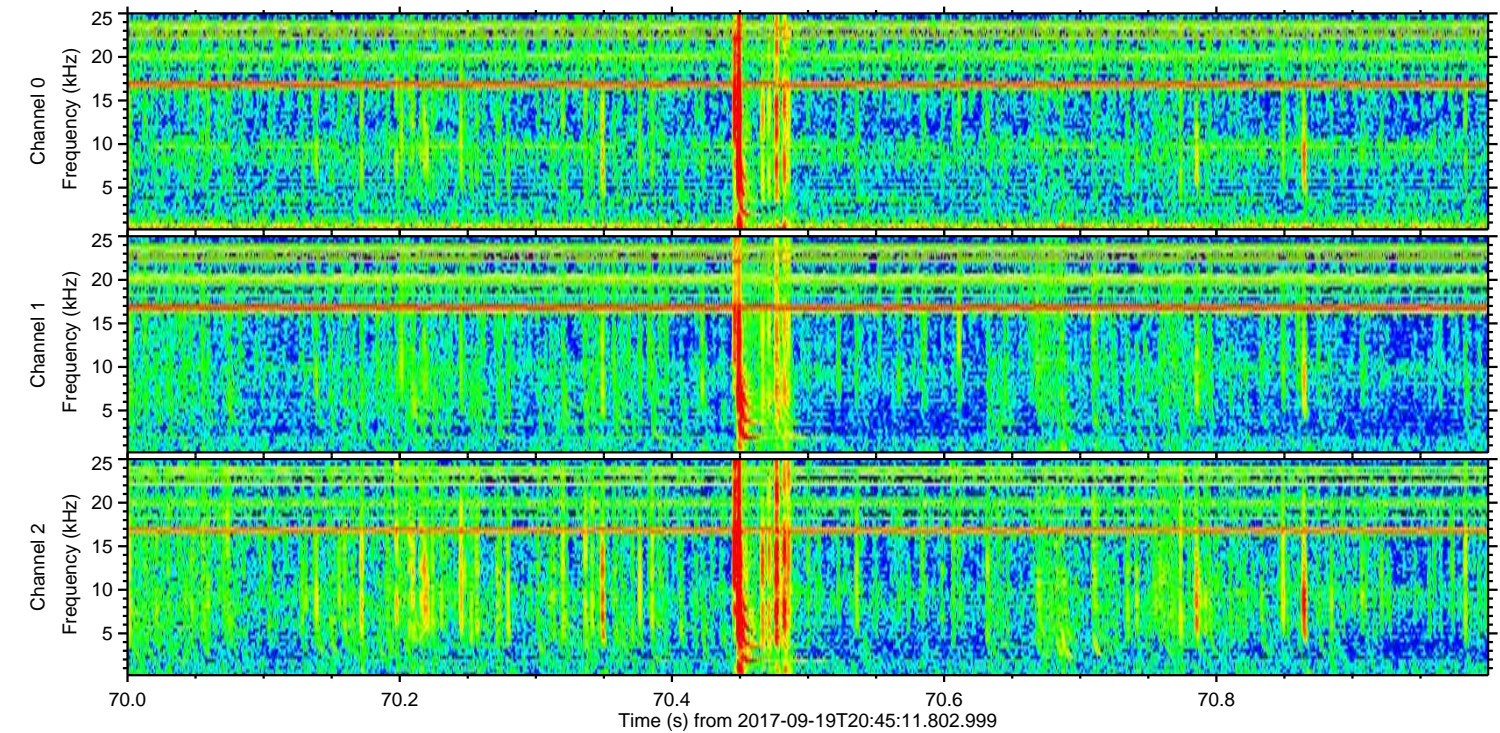
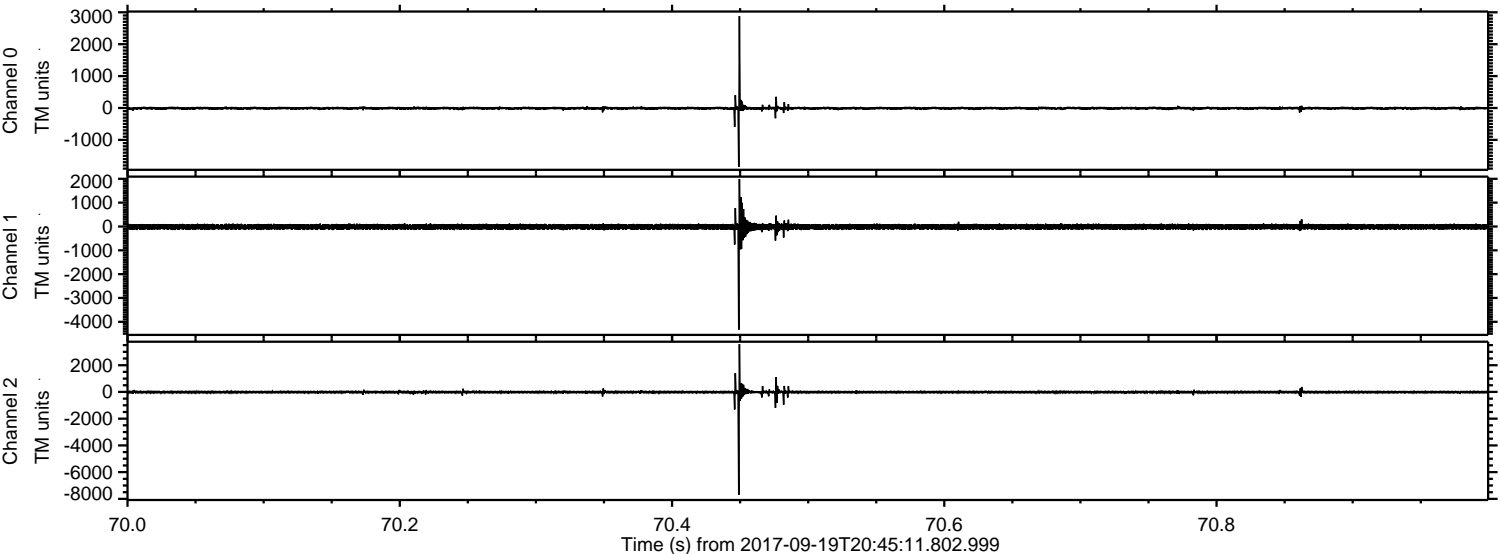

ELMAVAN 3D WAVEFORMS (Measured data sampled at 50 kHz) 51000 packets of 144 samples from 2017-09-19T20:45:11.802.999. Part 125/147

Processed Tue Sep 19 22:53:08 2017 by ELM ver.2012-10-06 from 001__elm20170919_204510__dat00.bin

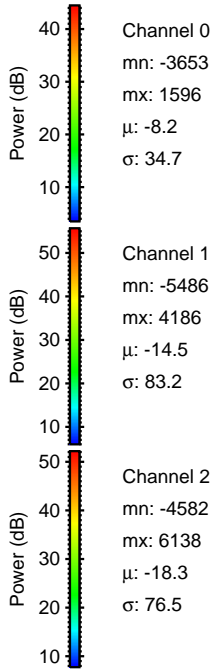
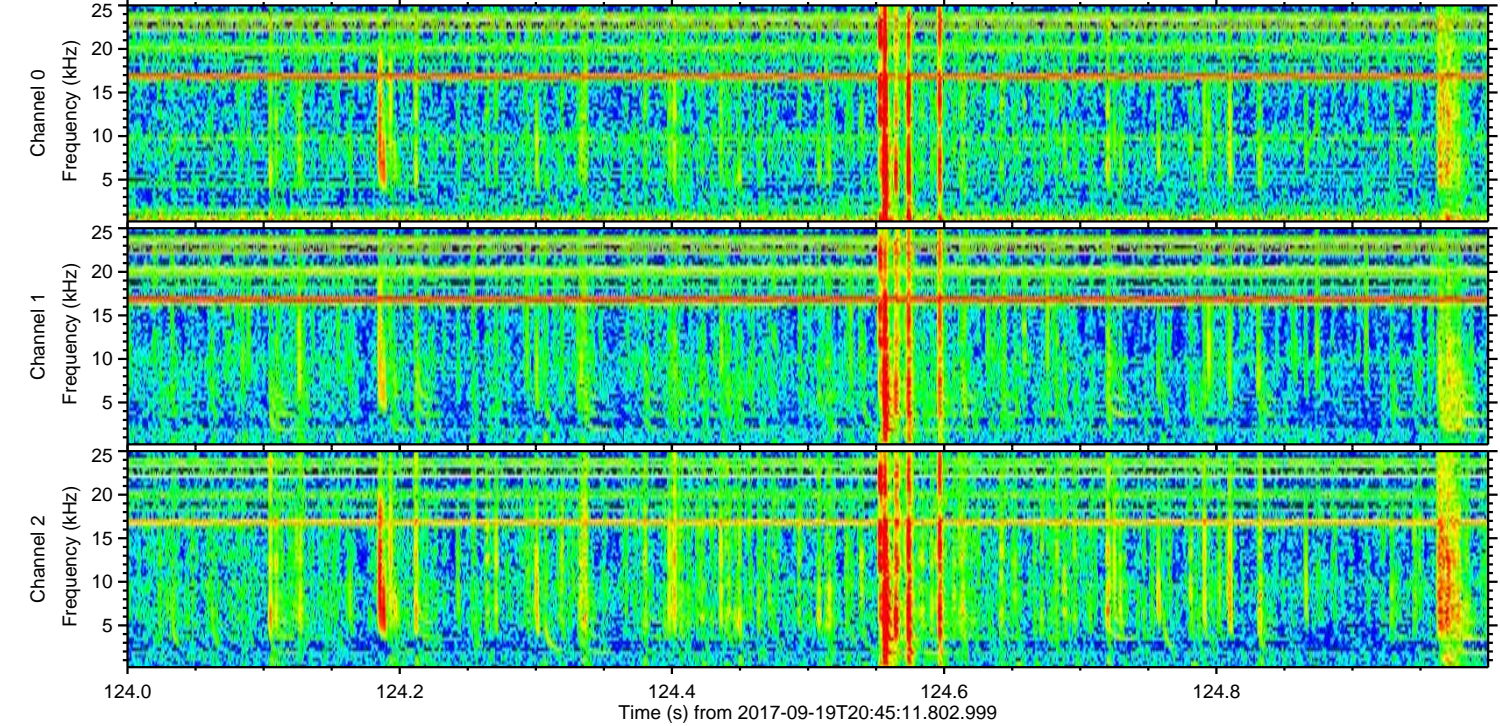
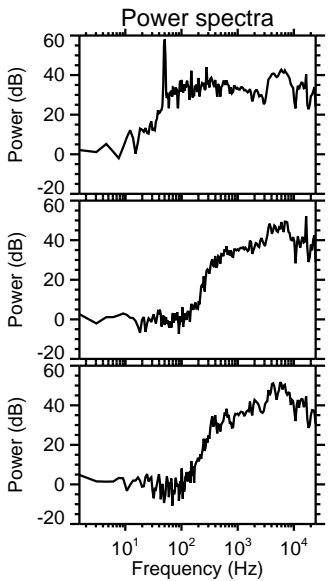
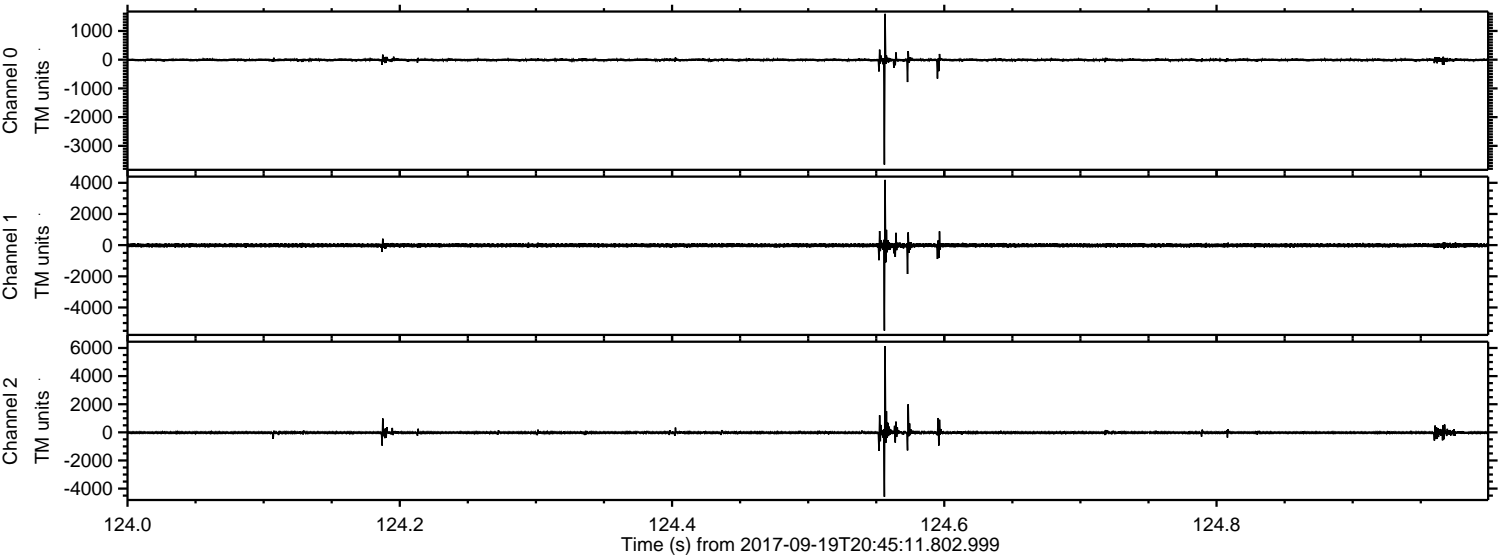

Channel 0
mn: -3653
mx: 1596
 μ : -8.2
 σ : 34.7

Channel 1
mn: -5486
mx: 4186
 μ : -14.5
 σ : 83.2

Channel 2
mn: -4582
mx: 6138
 μ : -18.3
 σ : 76.5

ELMAVAN 3D WAVEFORMS (Measured data sampled at 50 kHz) 51000 packets of 144 samples from 2017-09-19T20:45:11.802.999. Part 49/147

Processed Tue Sep 19 22:53:09 2017 by ELM ver.2012-10-06 from 001__elm20170919_204510__dat00.bin

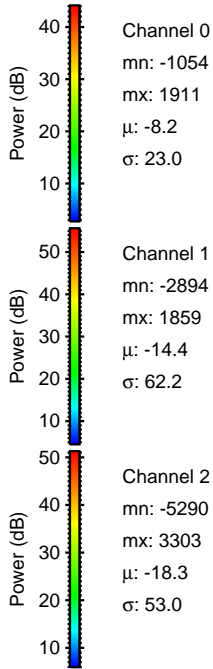
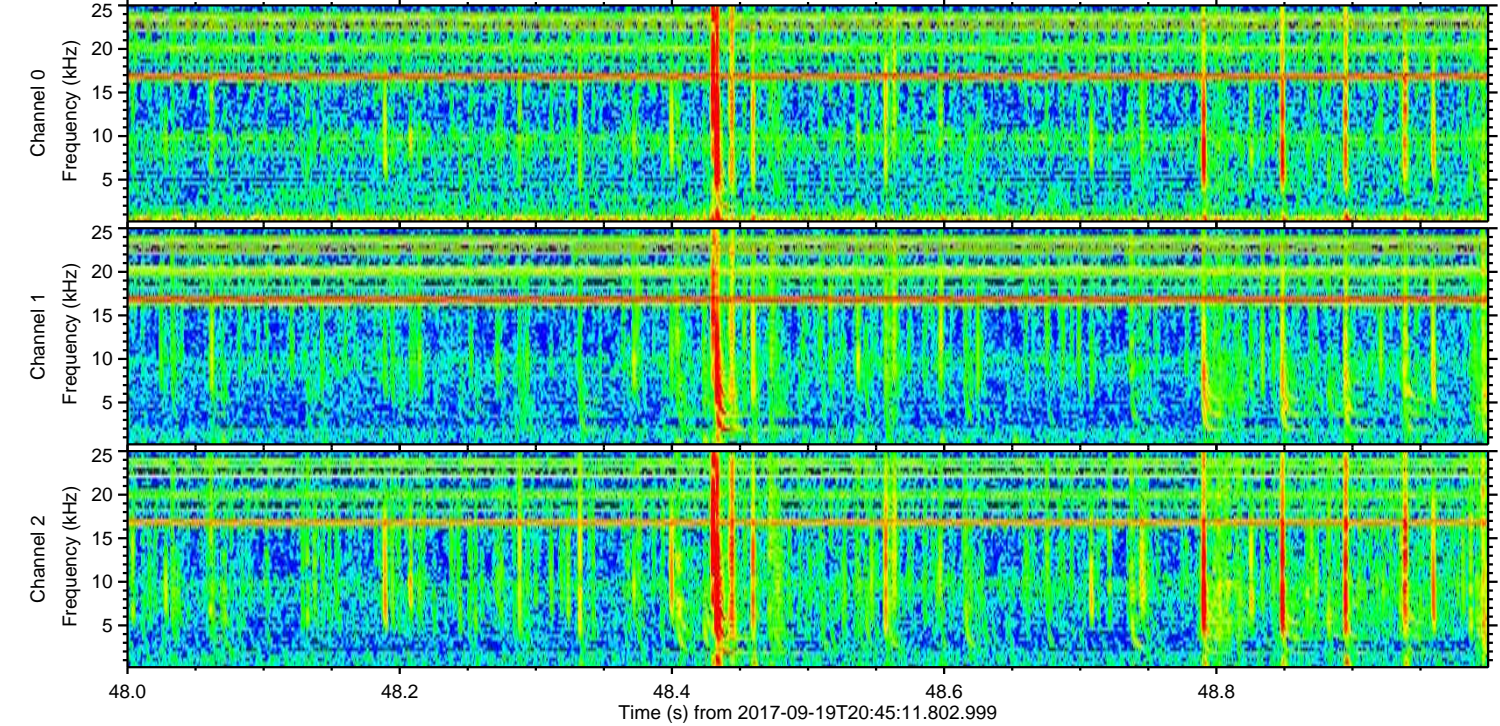
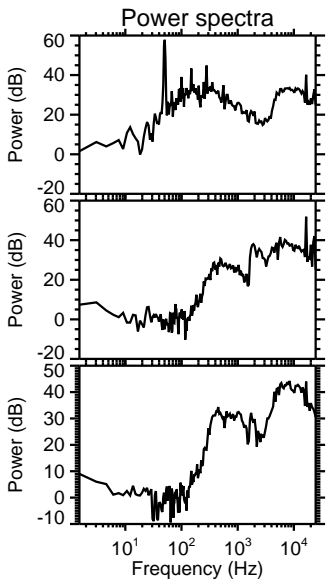
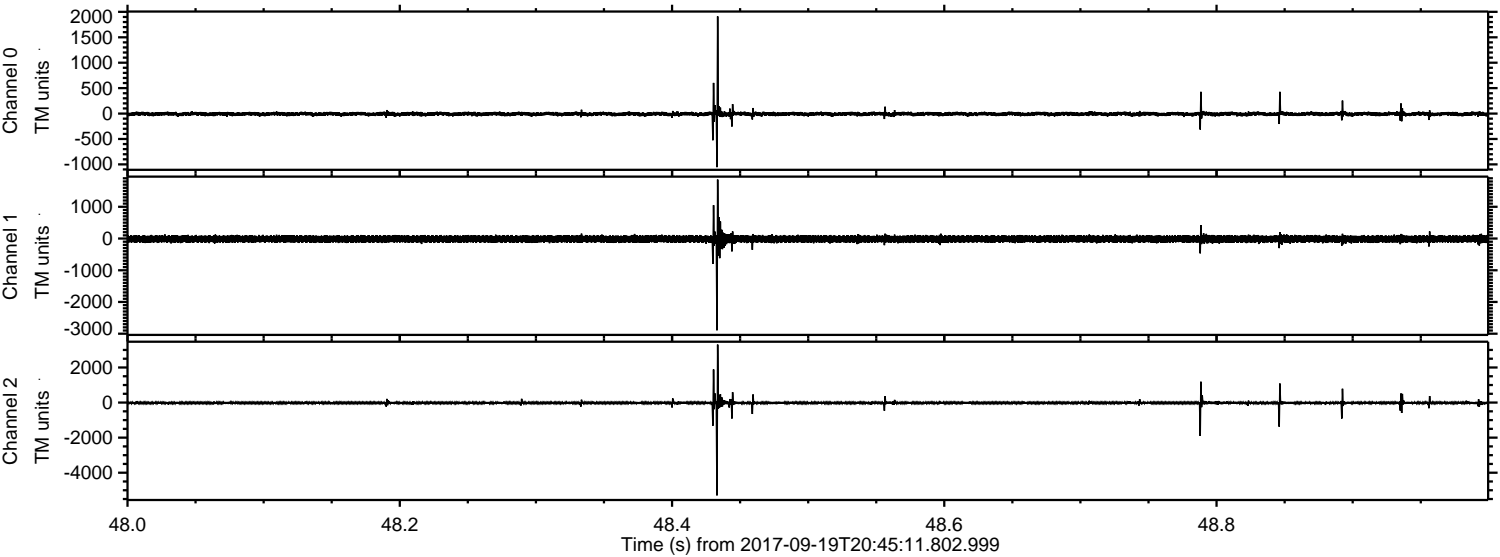

Processed Tue Sep 19 22:53:09 2017 by ELM ver.2012-10-06 from 001__elm20170919_204510__dat00.bin

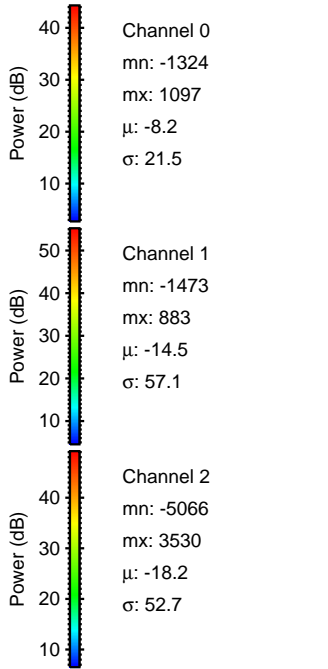
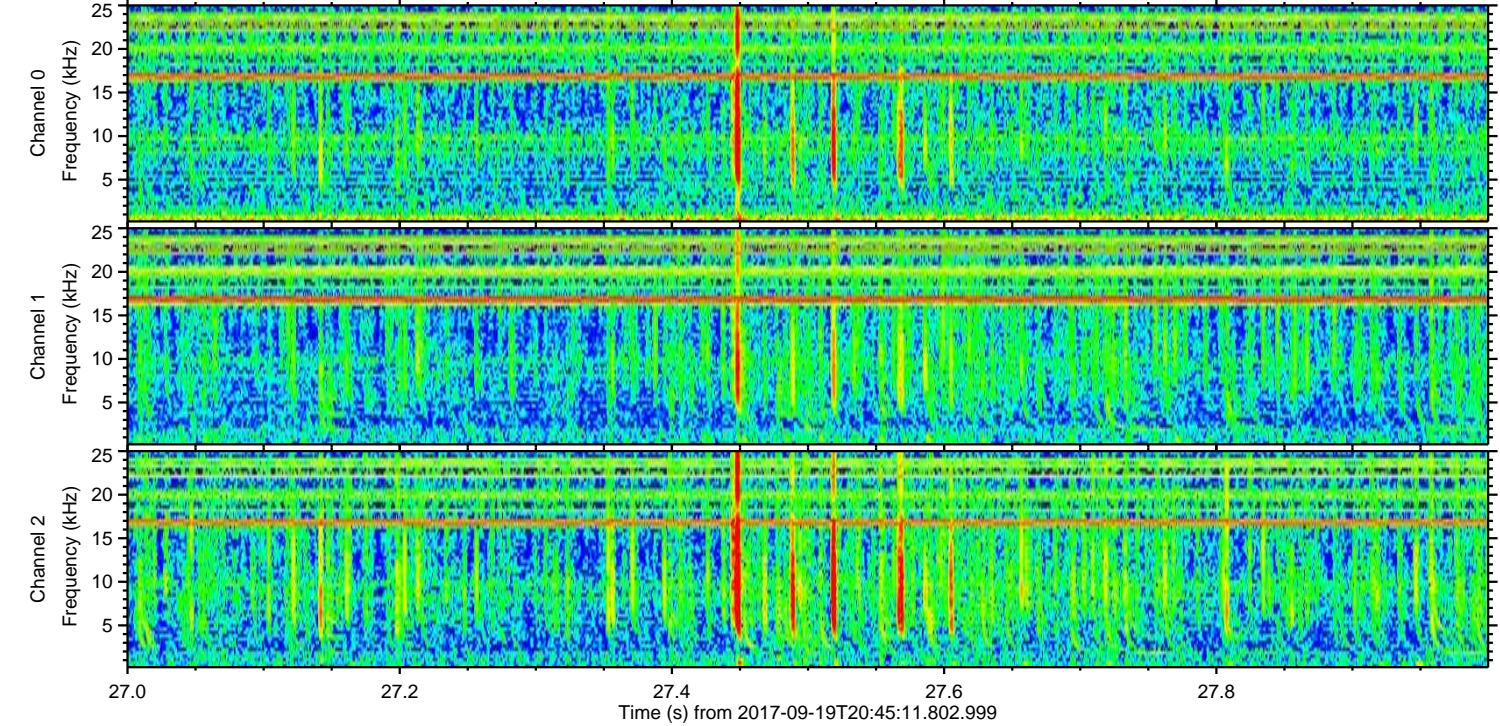
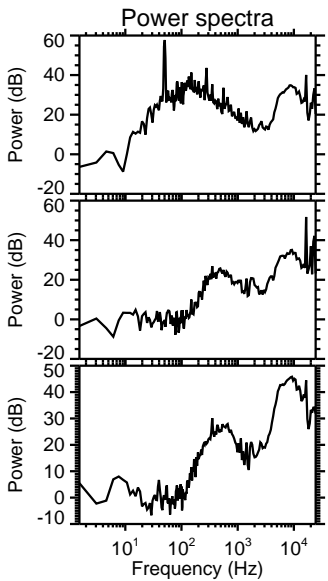
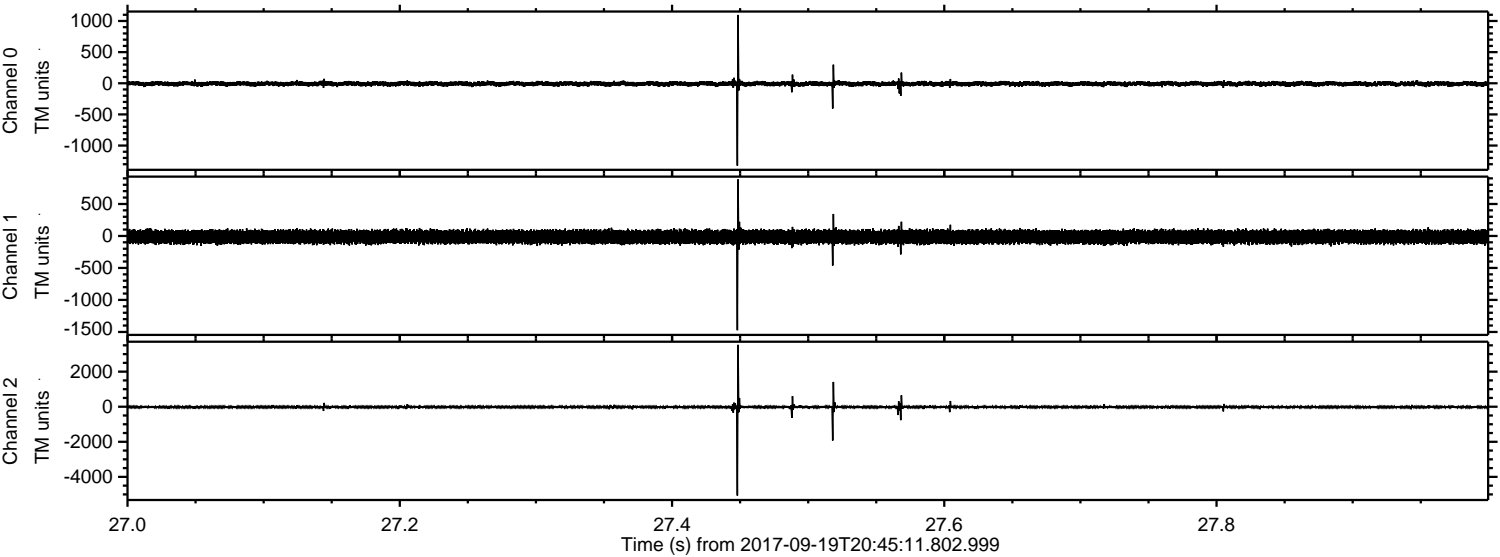

Power spectra

Channel 0
mn: -1324
mx: 1097
 μ : -8.2
 σ : 21.5

Channel 1
mn: -1473
mx: 883
 μ : -14.5
 σ : 57.1

Channel 2
mn: -5066
mx: 3530
 μ : -18.2
 σ : 52.7

ELMAVAN 3D WAVEFORMS (Measured data sampled at 50 kHz) 51000 packets of 144 samples from 2017-09-19T20:45:11.802.999. Part 111/147

Processed Tue Sep 19 22:53:10 2017 by ELM ver.2012-10-06 from 001__elm20170919_204510__dat00.bin

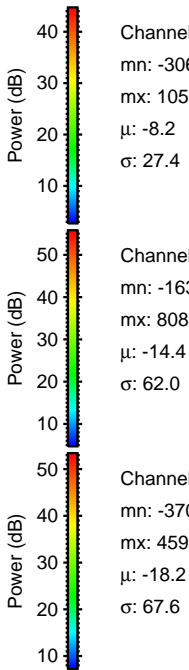
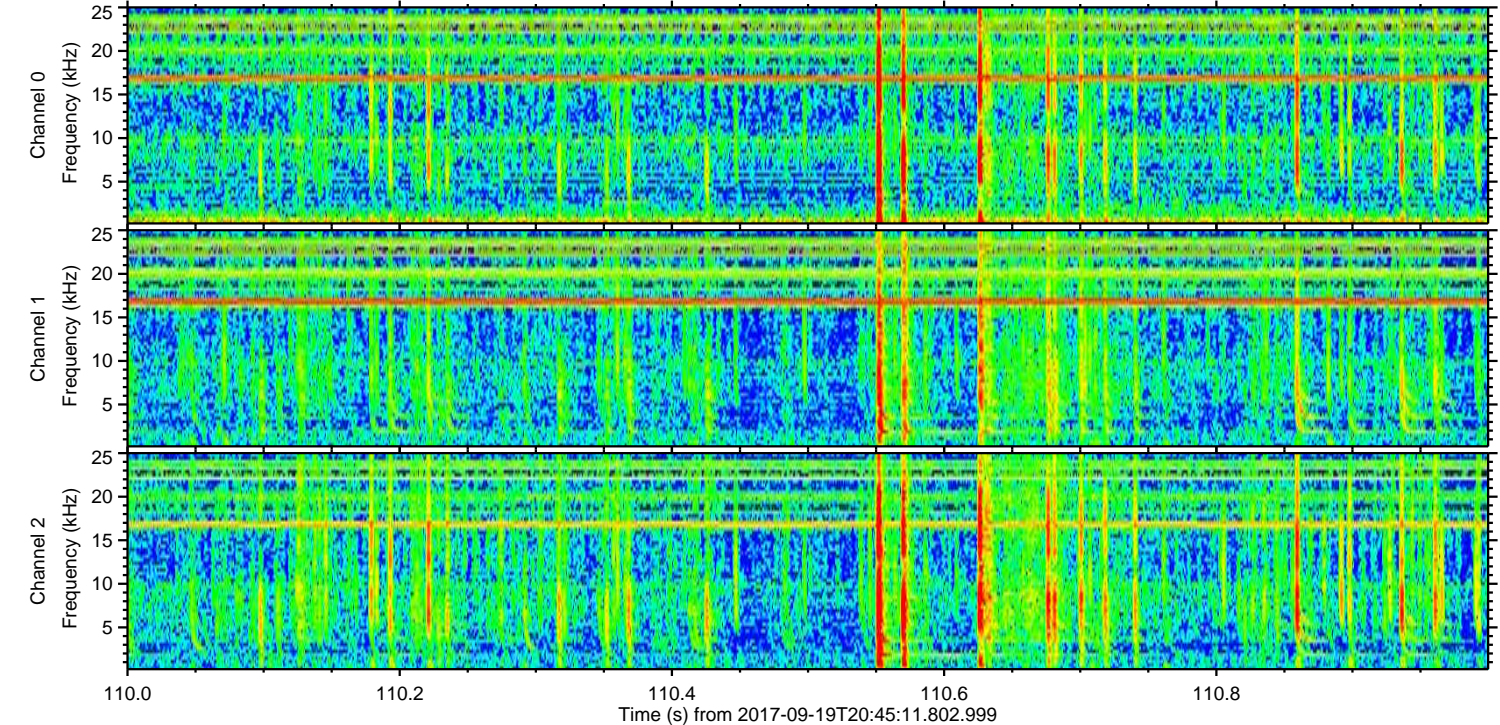
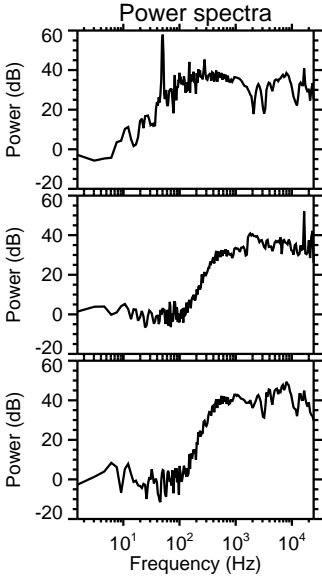
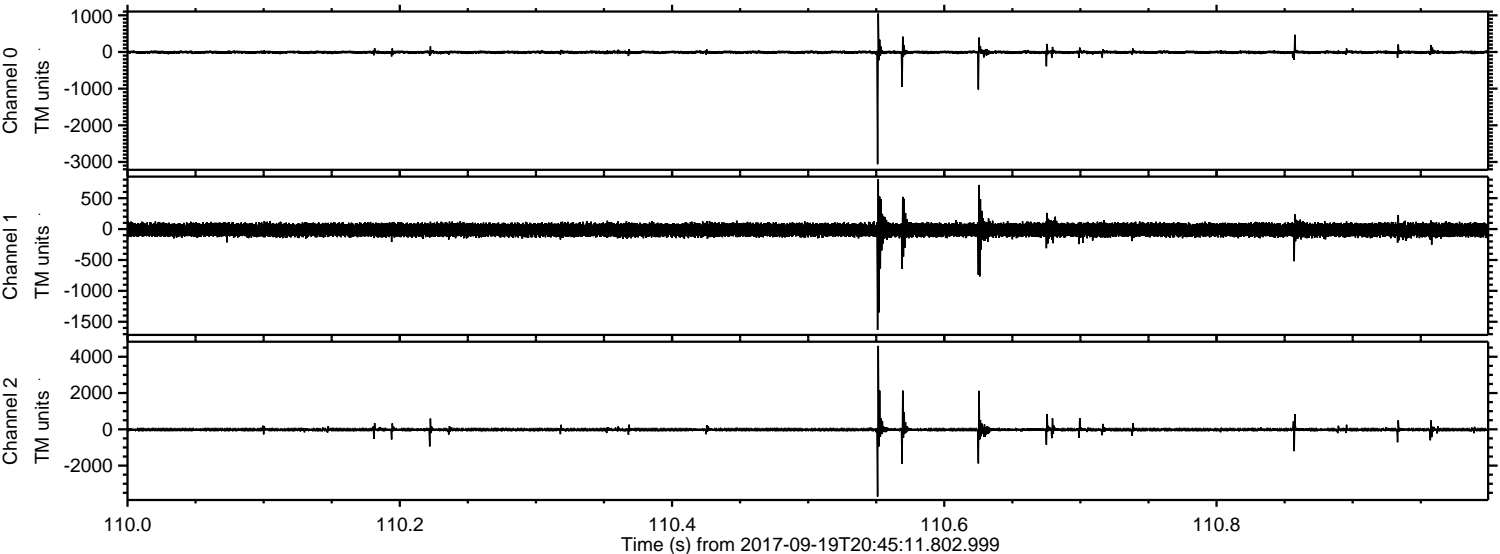

Channel 0
mn: -3062
mx: 1050
 μ : -8.2
 σ : 27.4

Channel 1
mn: -1631
mx: 808
 μ : -14.4
 σ : 62.0

Channel 2
mn: -3709
mx: 4597
 μ : -18.2
 σ : 67.6

Processed Tue Sep 19 22:53:11 2017 by ELM ver.2012-10-06 from 001__elm20170919_204510__dat00.bin

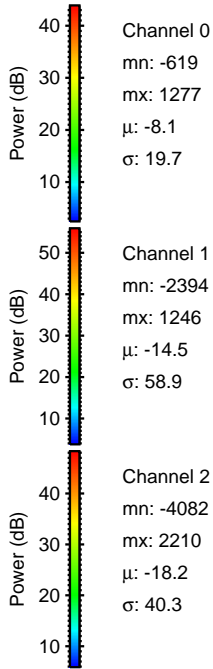
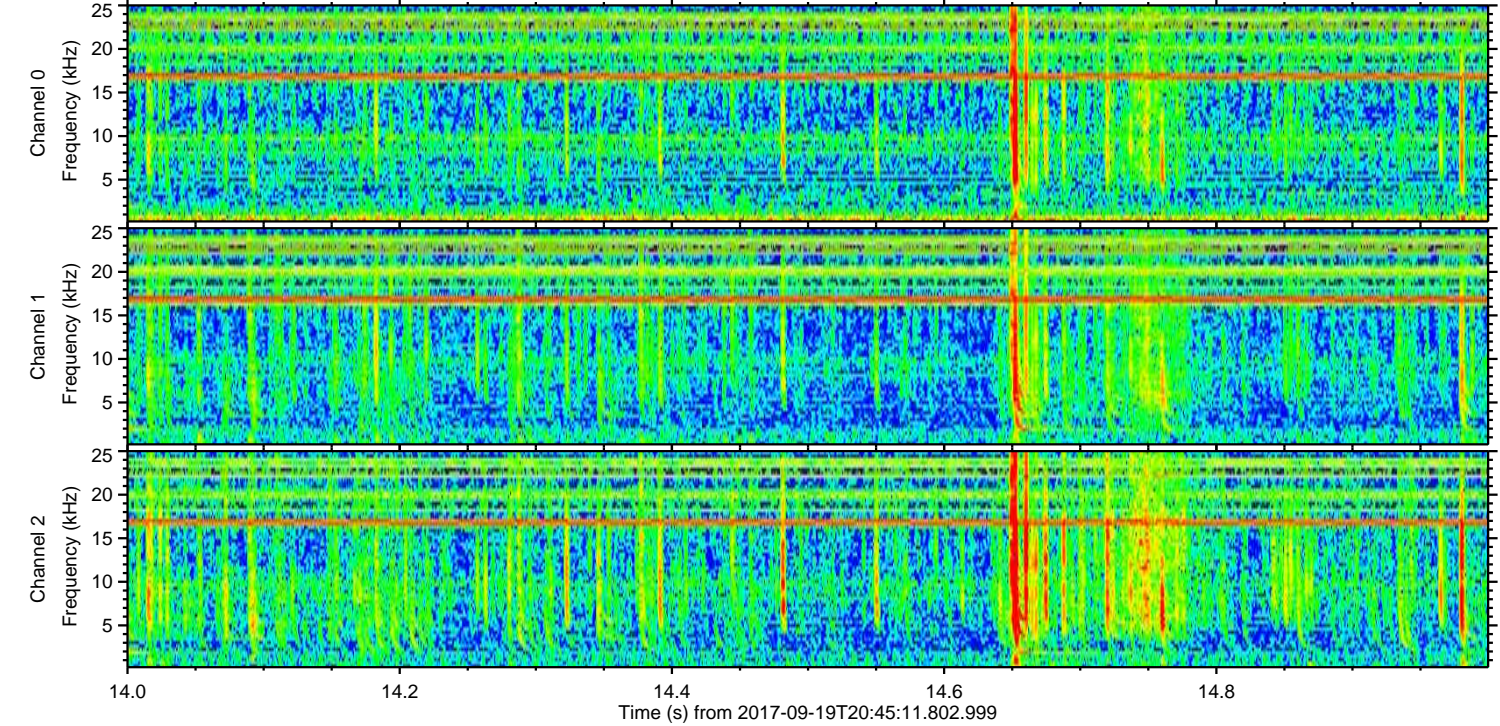
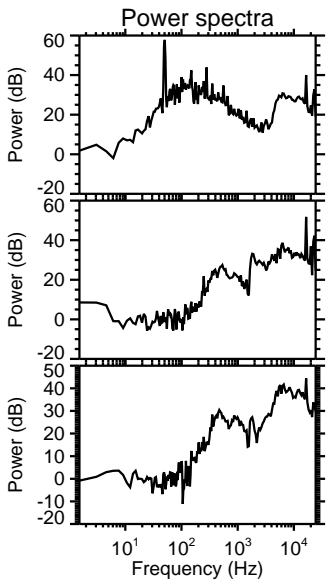
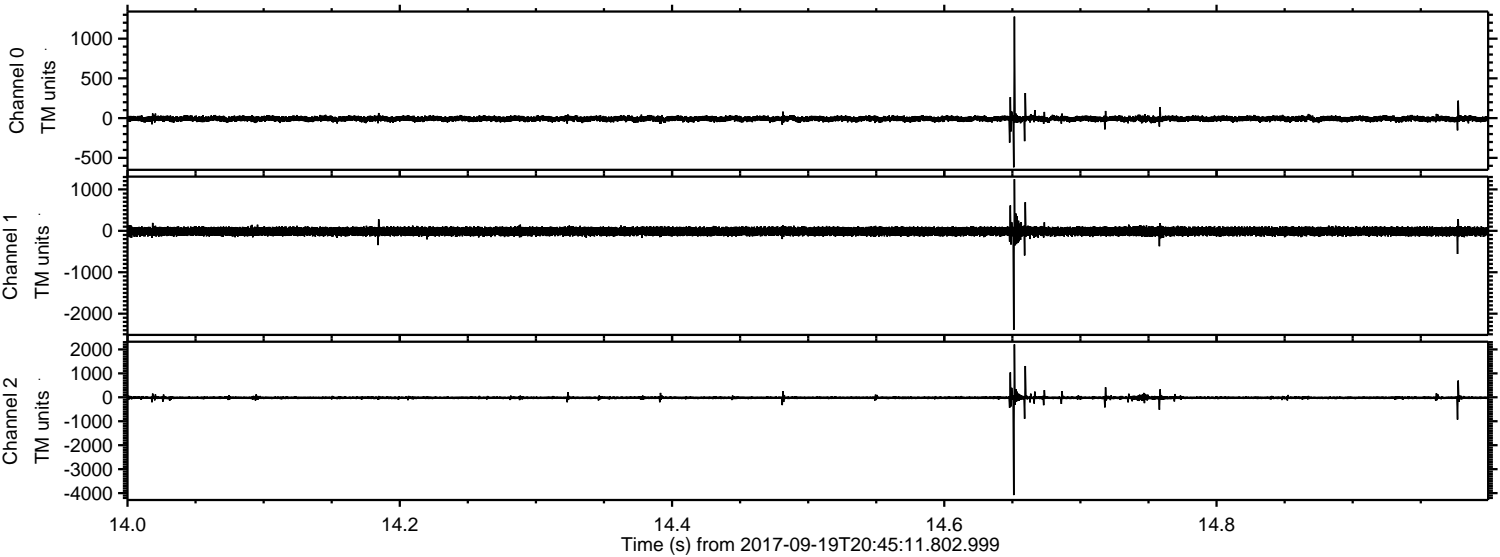

Channel 0
mn: -619
mx: 1277
 μ : -8.1
 σ : 19.7

Channel 1
mn: -2394
mx: 1246
 μ : -14.5
 σ : 58.9

Channel 2
mn: -4082
mx: 2210
 μ : -18.2
 σ : 40.3

ELMAVAN 3D WAVEFORMS (Measured data sampled at 50 kHz) 51000 packets of 144 samples from 2017-09-19T20:45:11.802.999. Part 142/147

Processed Tue Sep 19 22:53:12 2017 by ELM ver.2012-10-06 from 001__elm20170919_204510__dat00.bin

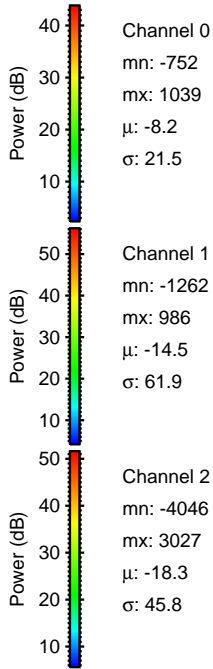
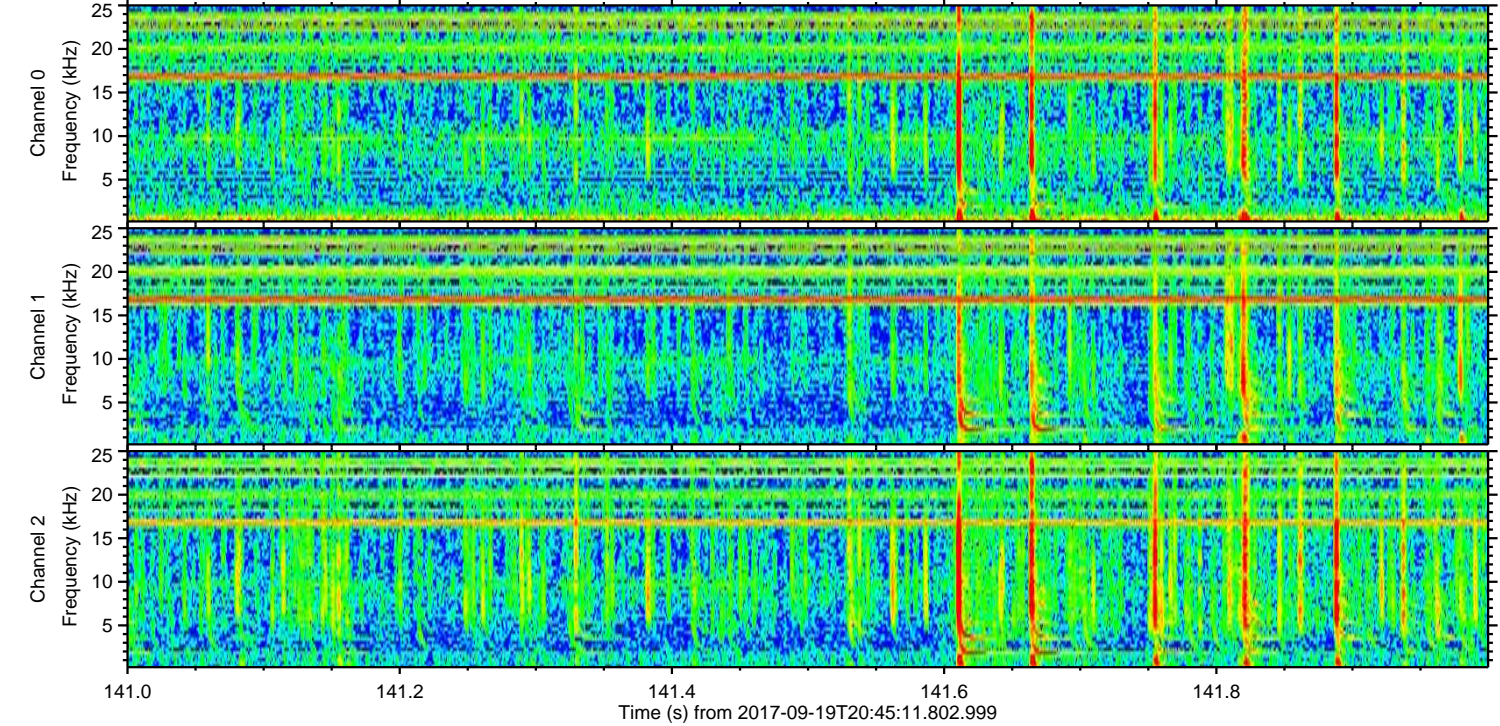
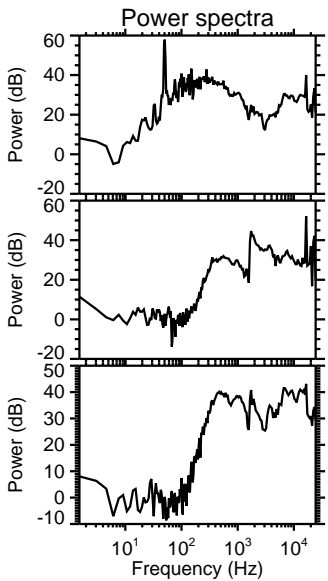
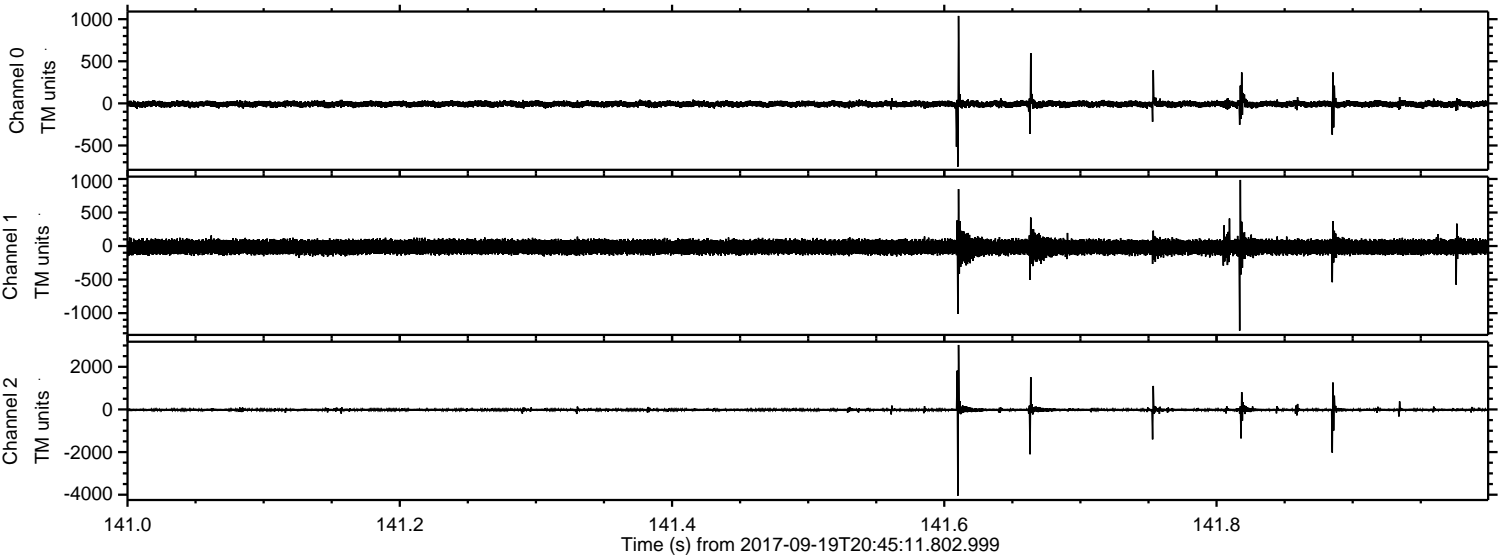

ELMAVAN 3D WAVEFORMS (Measured data sampled at 50 kHz) 51000 packets of 144 samples from 2017-09-19T20:45:11.802.999. Part 60/147

Processed Tue Sep 19 22:53:13 2017 by ELM ver.2012-10-06 from 001__elm20170919_204510__dat00.bin

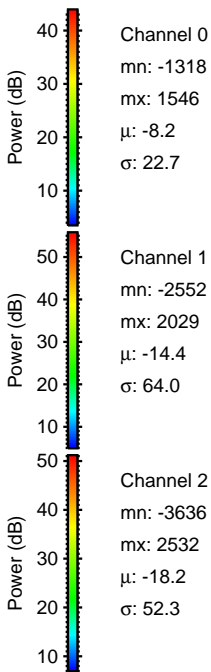
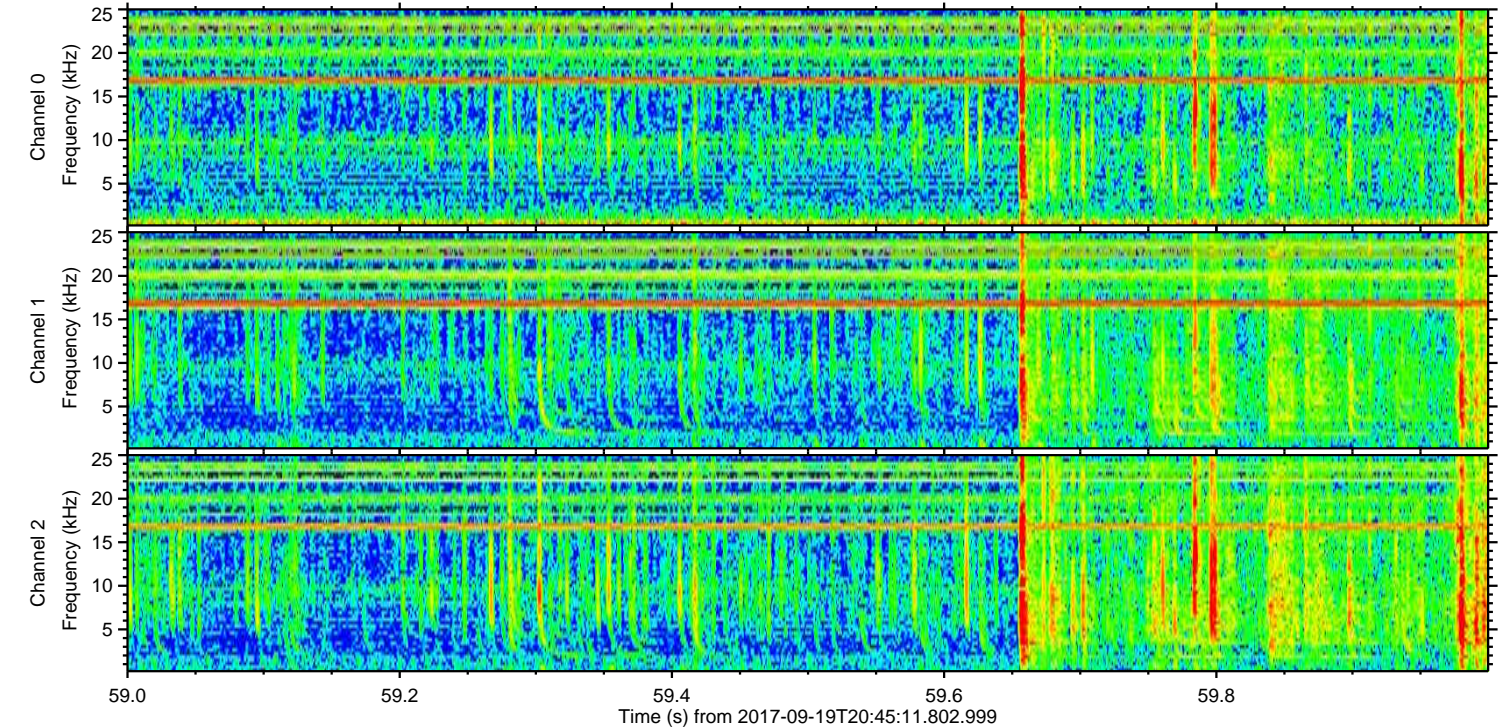
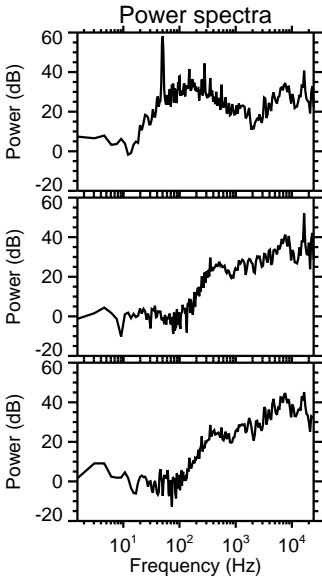
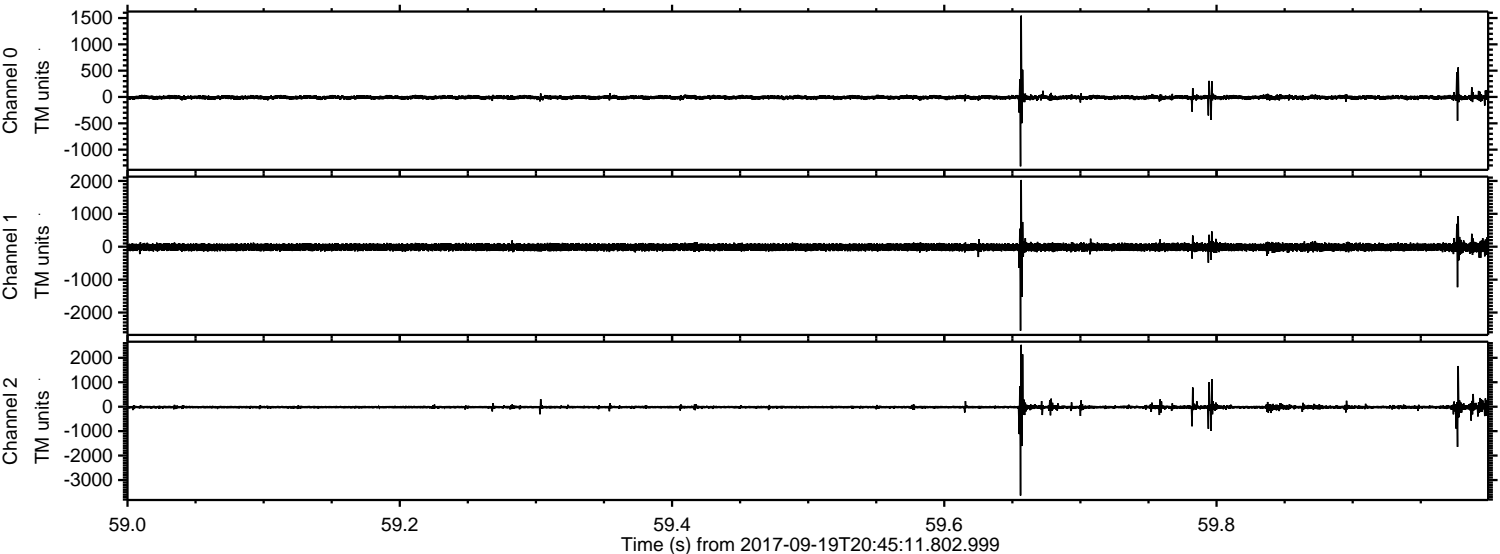

ELMAVAN 3D WAVEFORMS (Measured data sampled at 50 kHz) 51000 packets of 144 samples from 2017-09-19T20:45:11.802.999. Part 27/147

Processed Tue Sep 19 22:53:13 2017 by ELM ver.2012-10-06 from 001__elm20170919_204510__dat00.bin

