

ELMAVAN 3D WAVEFORMS (Measured data sampled at 50 kHz) 51000 packets of 144 samples from 2017-09-19T19:40:09.076.999.

Processed Tue Sep 19 21:48:07 2017 by ELM ver.2012-10-06 from 001__elm20170919_194008__dat00.bin

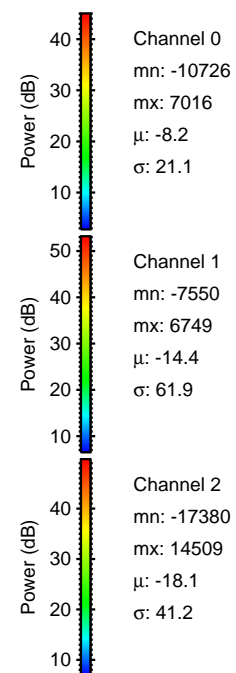
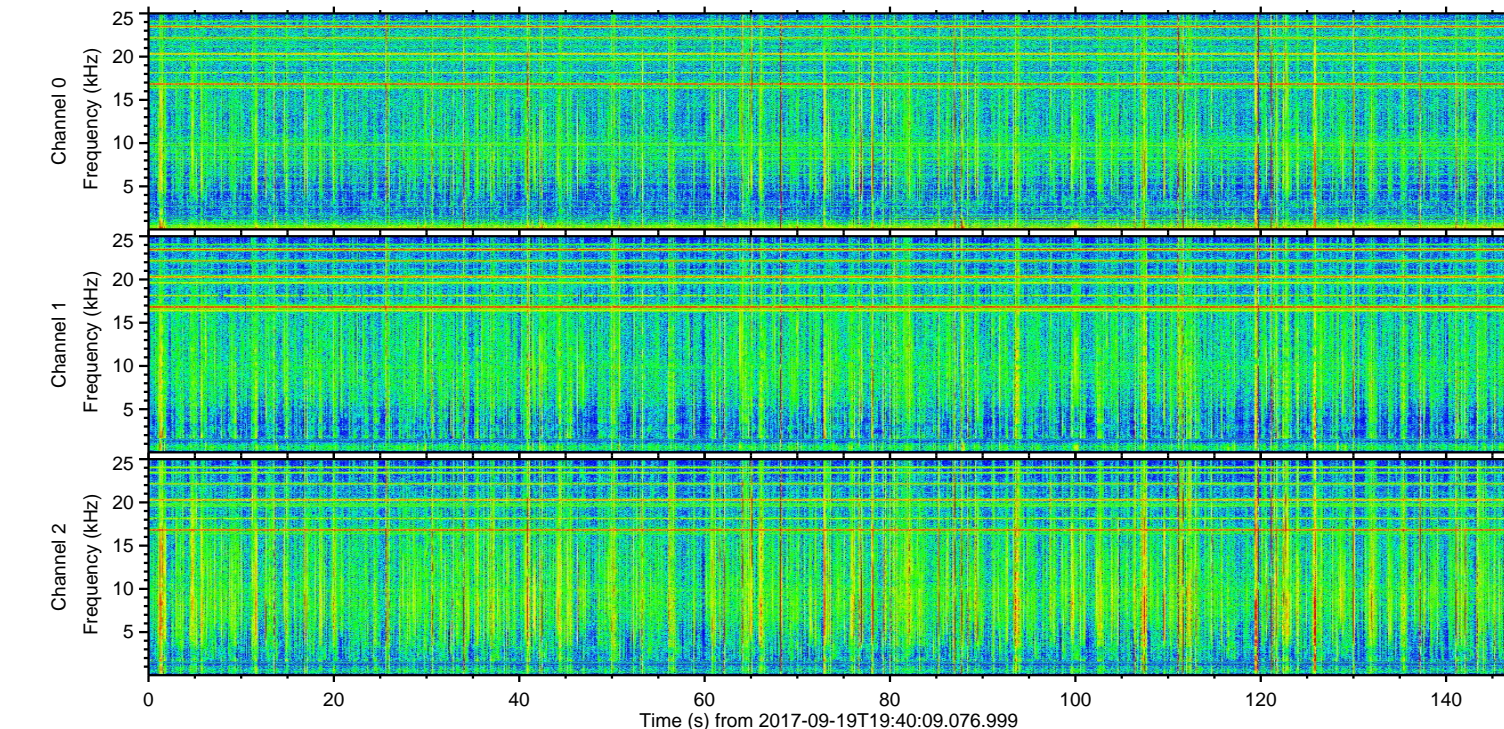
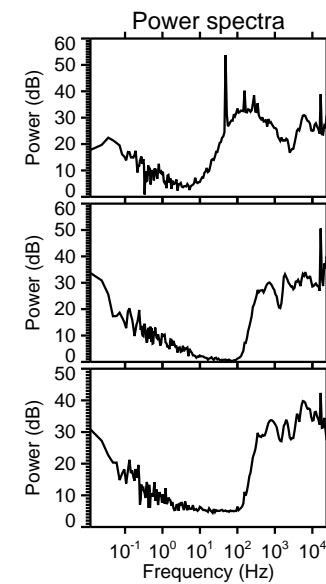
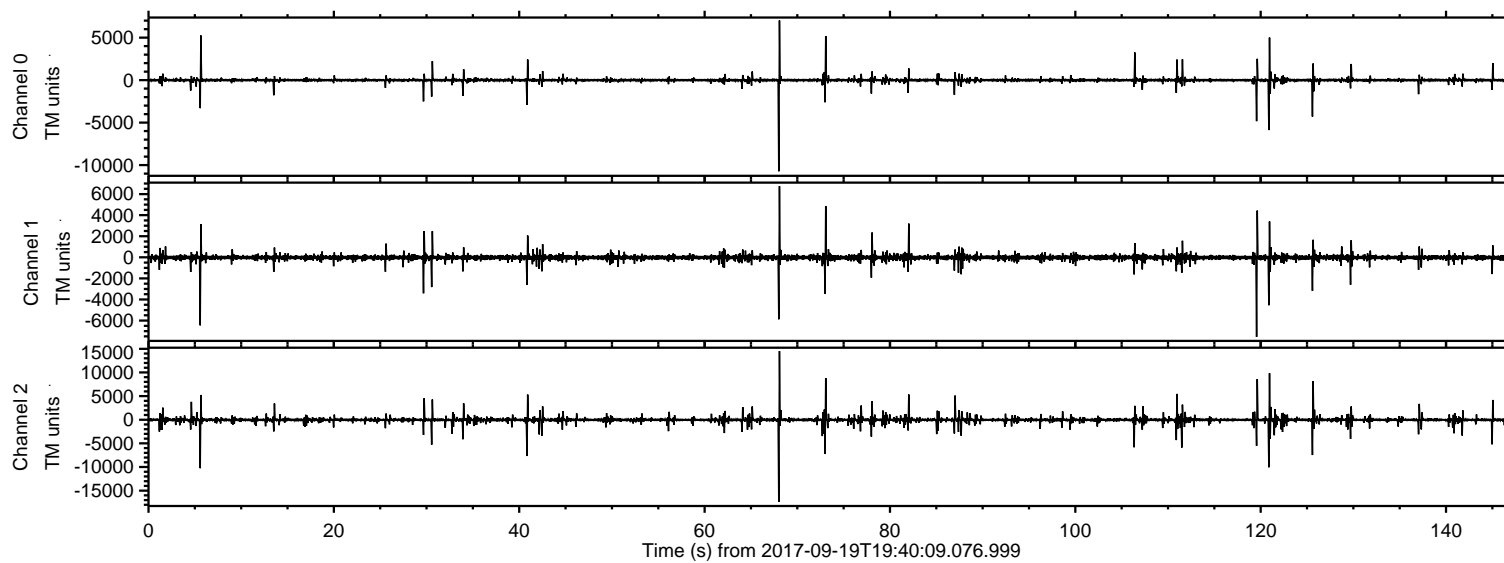

ELMAVAN 3D WAVEFORMS (Measured data sampled at 50 kHz) 51000 packets of 144 samples from 2017-09-19T19:40:09.076.999. Part 69/147

Processed Tue Sep 19 21:48:13 2017 by ELM ver.2012-10-06 from 001__elm20170919_194008__dat00.bin

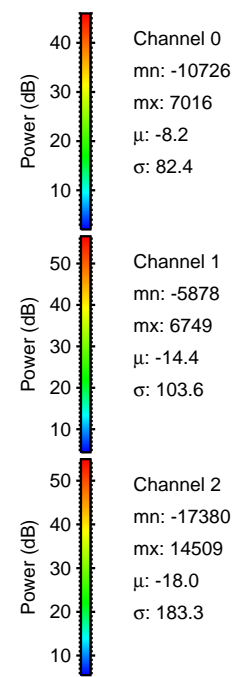
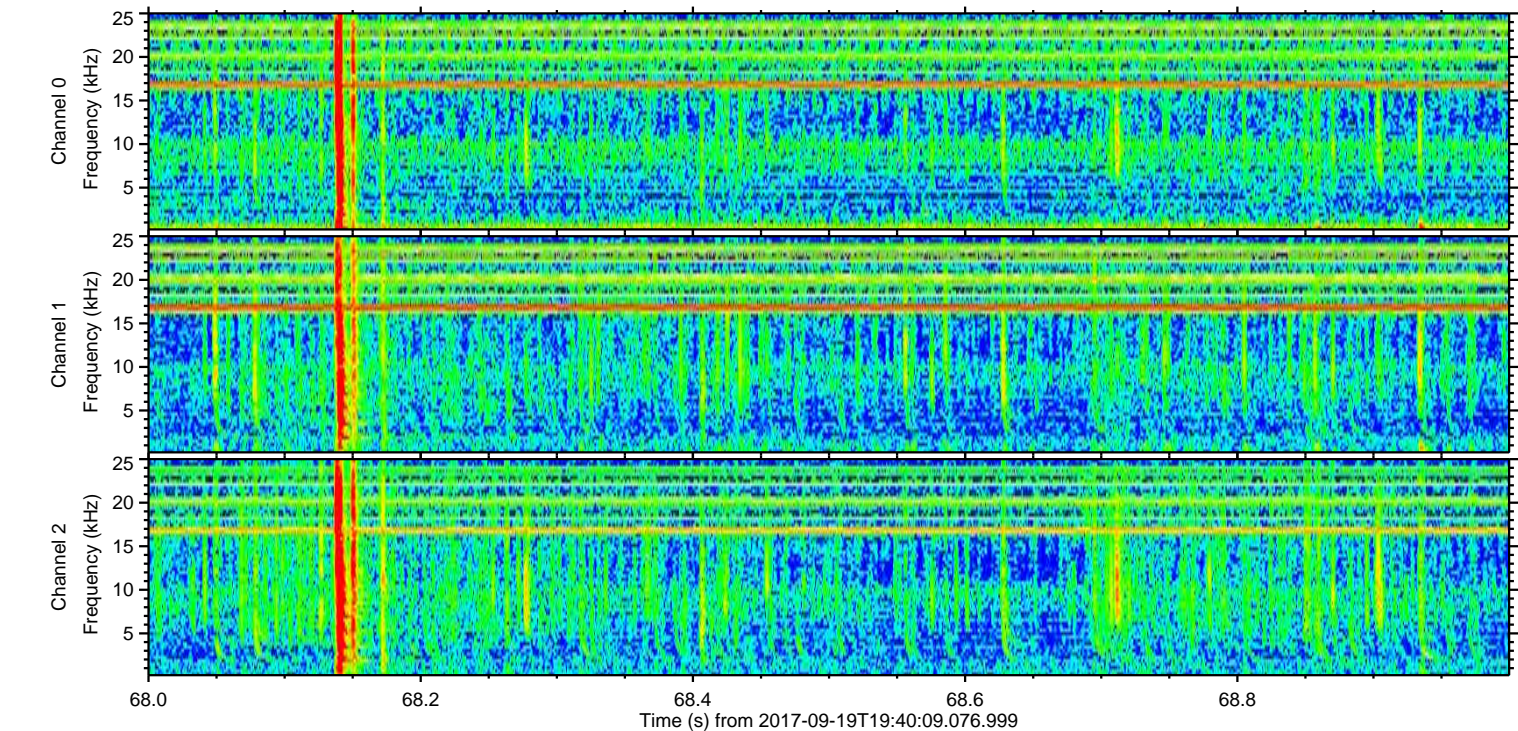
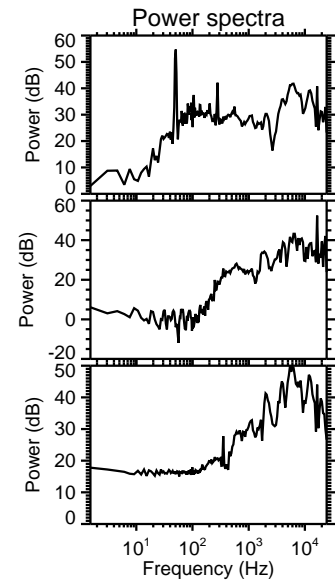
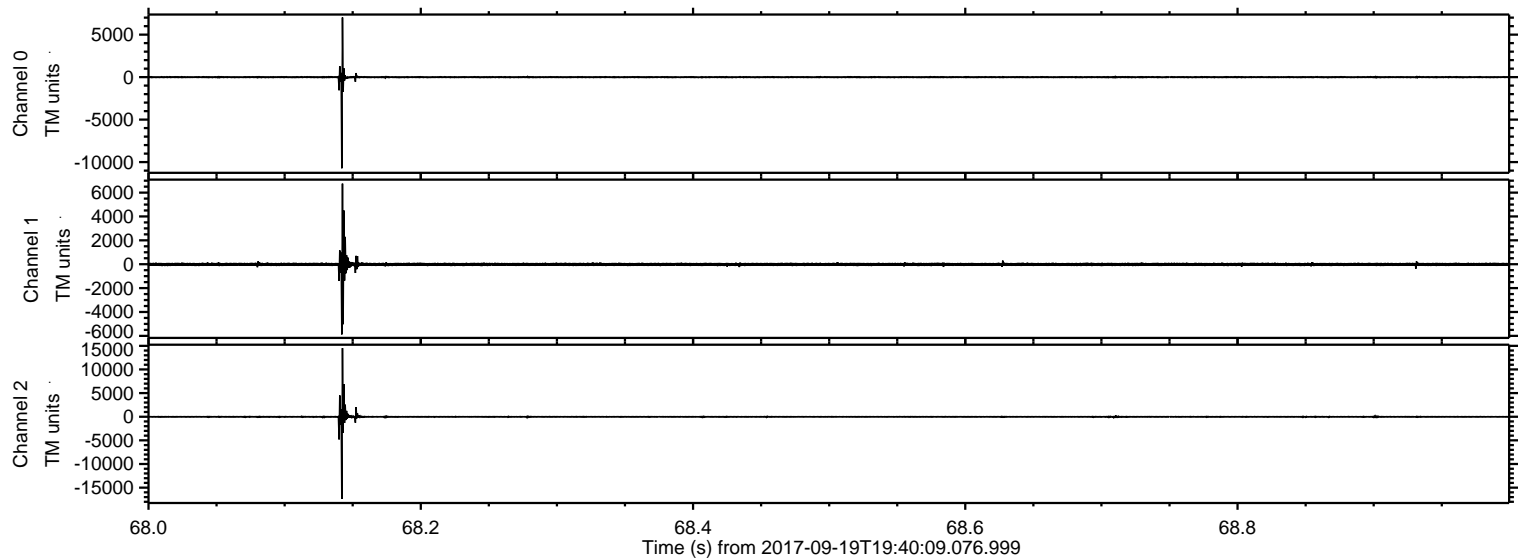

ELMAVAN 3D WAVEFORMS (Measured data sampled at 50 kHz) 51000 packets of 144 samples from 2017-09-19T19:40:09.076.999. Part 6/147

Processed Tue Sep 19 21:48:14 2017 by ELM ver.2012-10-06 from 001__elm20170919_194008__dat00.bin

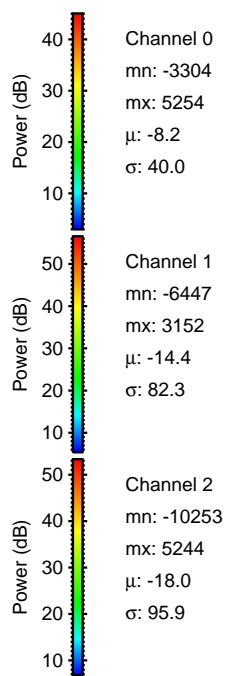
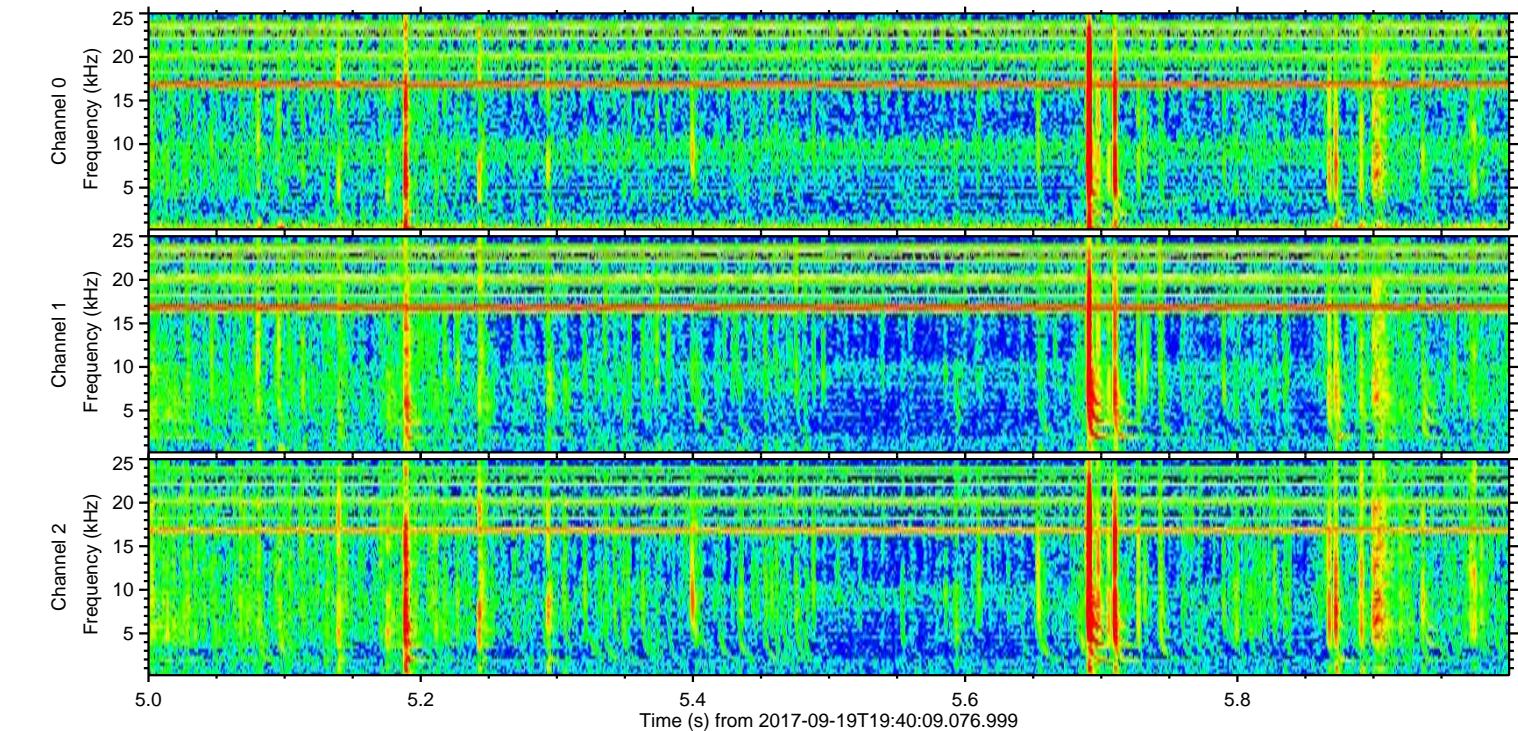
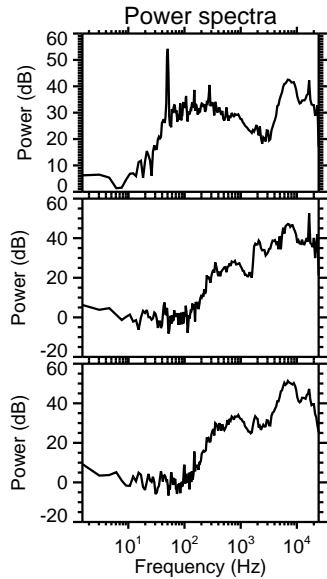
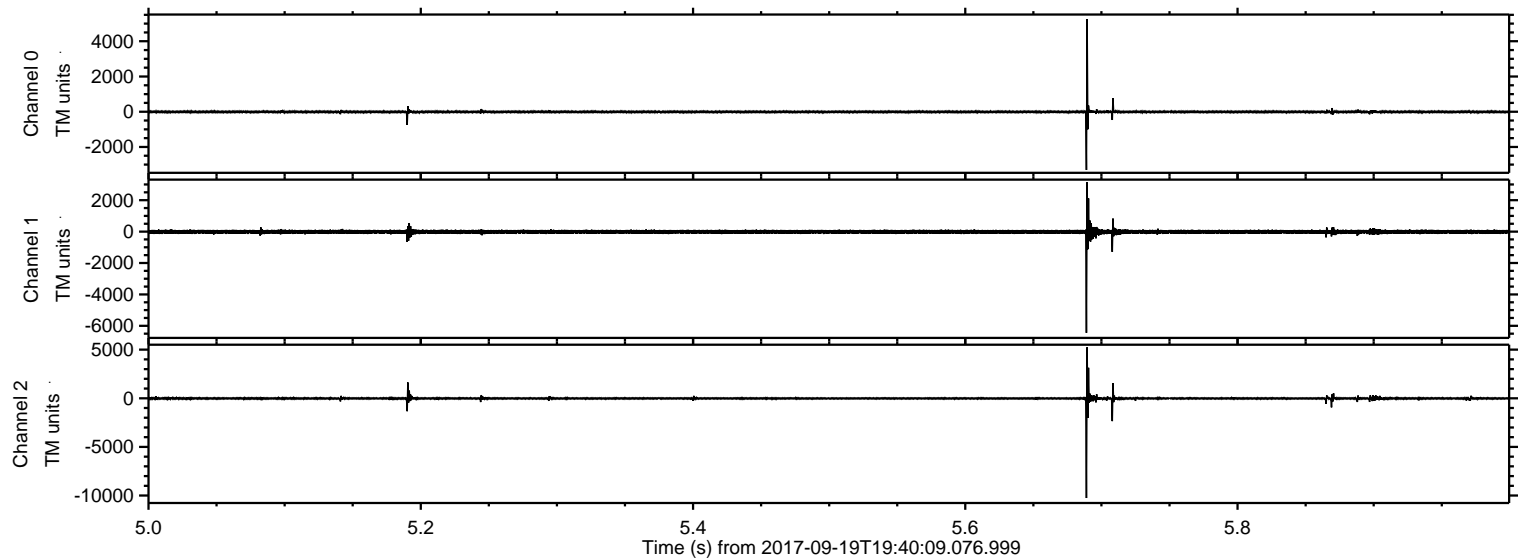

ELMAVAN 3D WAVEFORMS (Measured data sampled at 50 kHz) 51000 packets of 144 samples from 2017-09-19T19:40:09.076.999. Part 122/147

Processed Tue Sep 19 21:48:15 2017 by ELM ver.2012-10-06 from 001__elm20170919_194008__dat00.bin

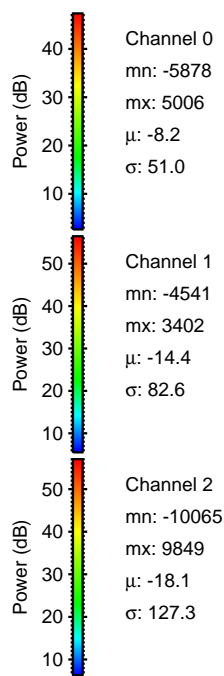
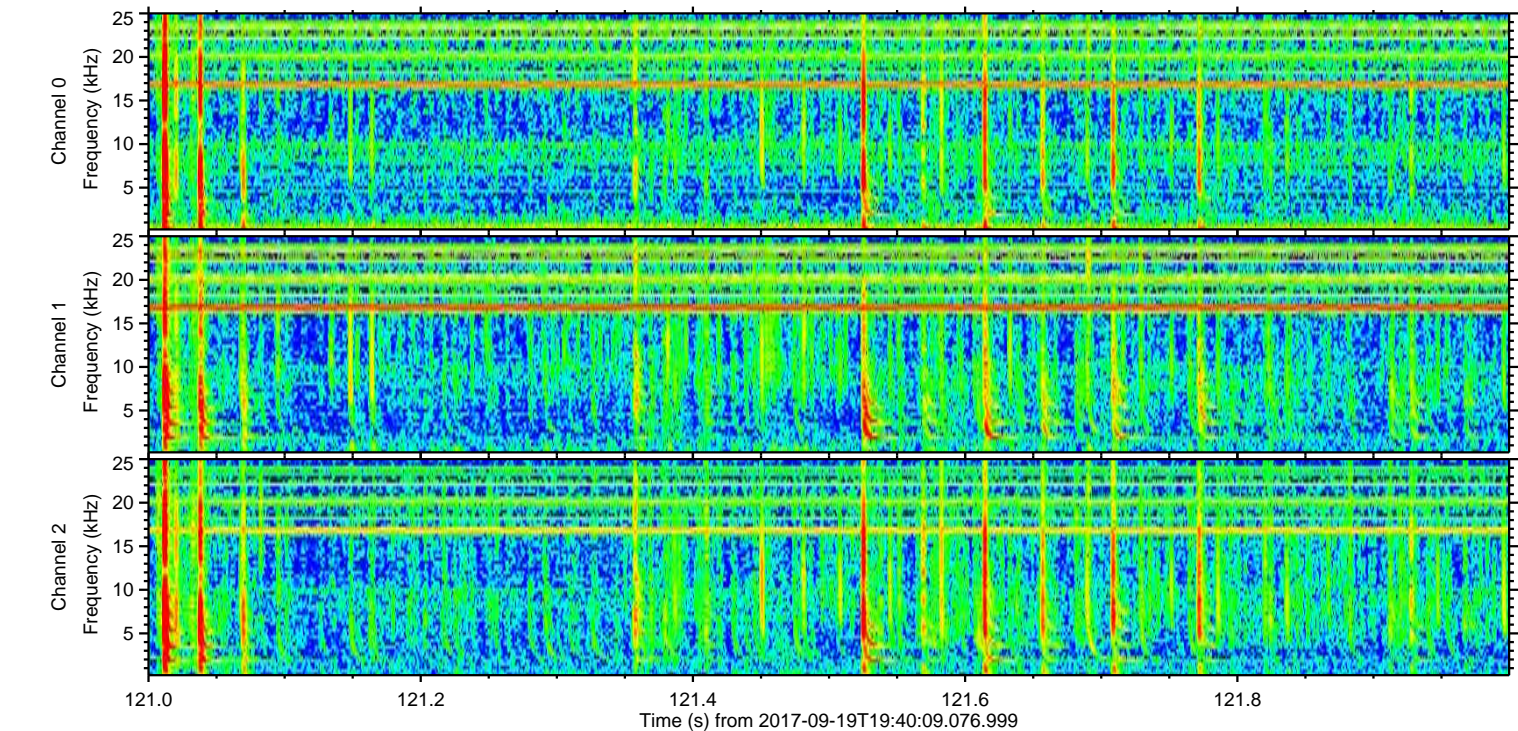
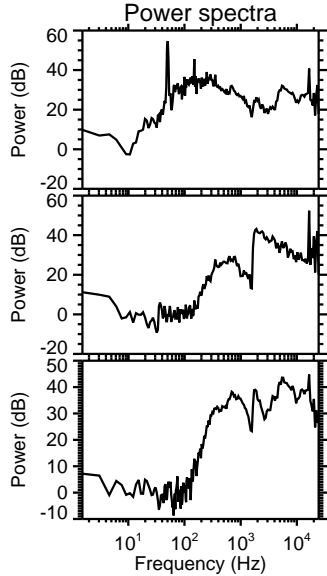
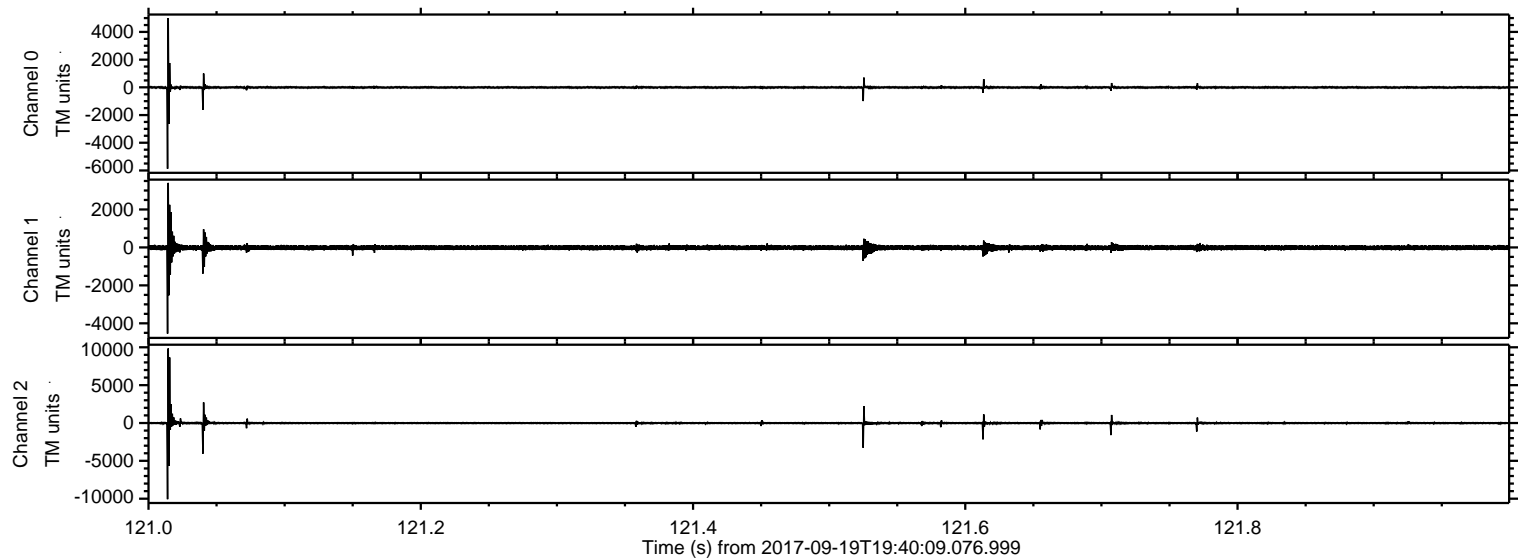

Processed Tue Sep 19 21:48:16 2017 by ELM ver.2012-10-06 from 001__elm20170919_194008__dat00.bin

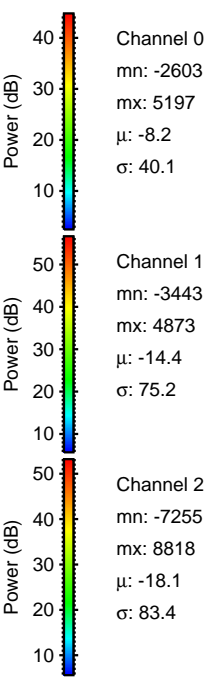
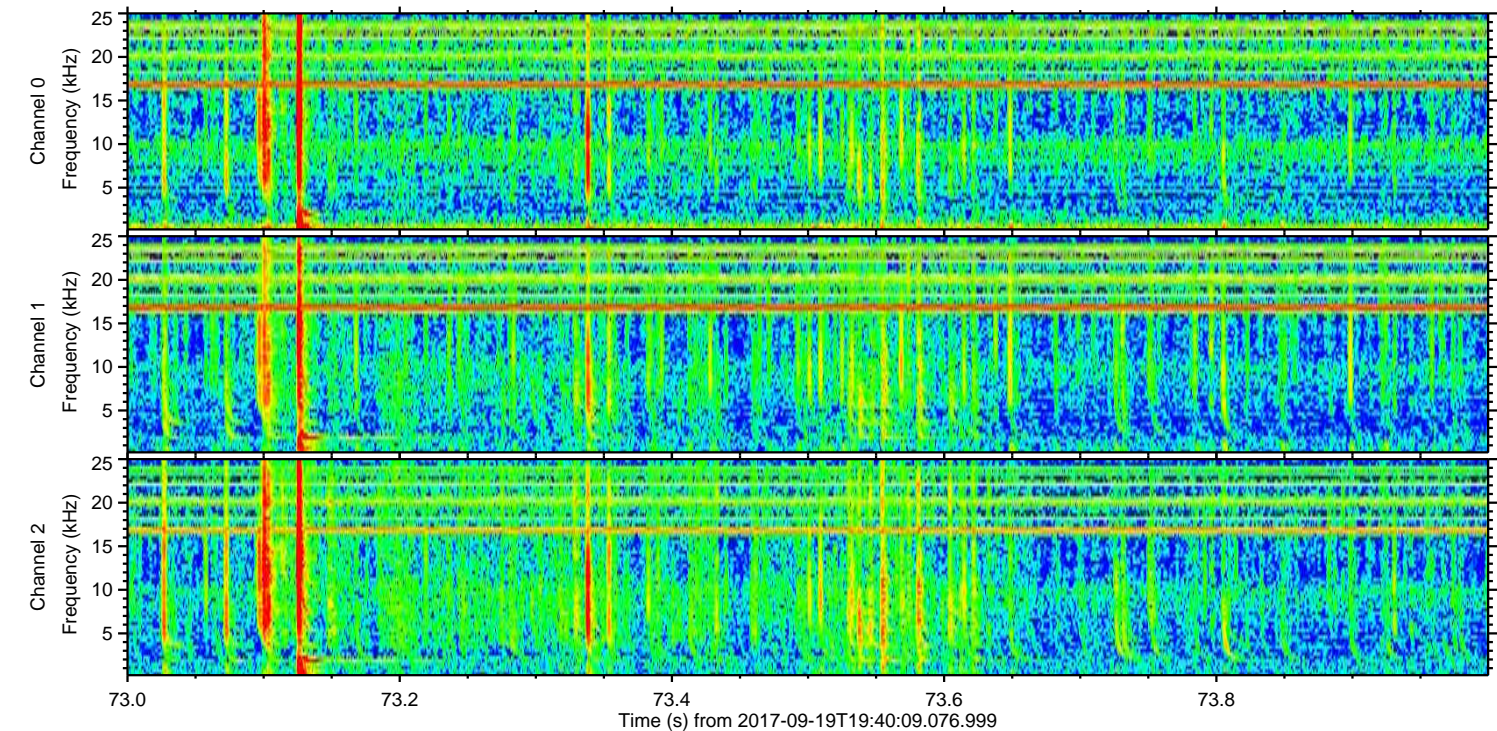
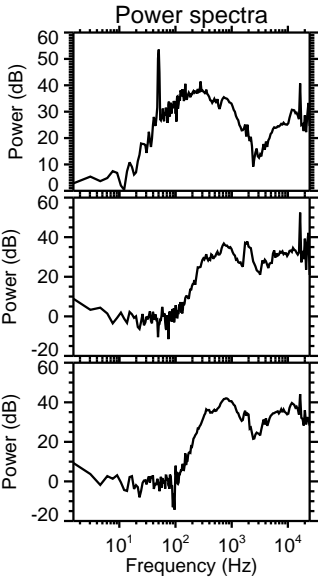
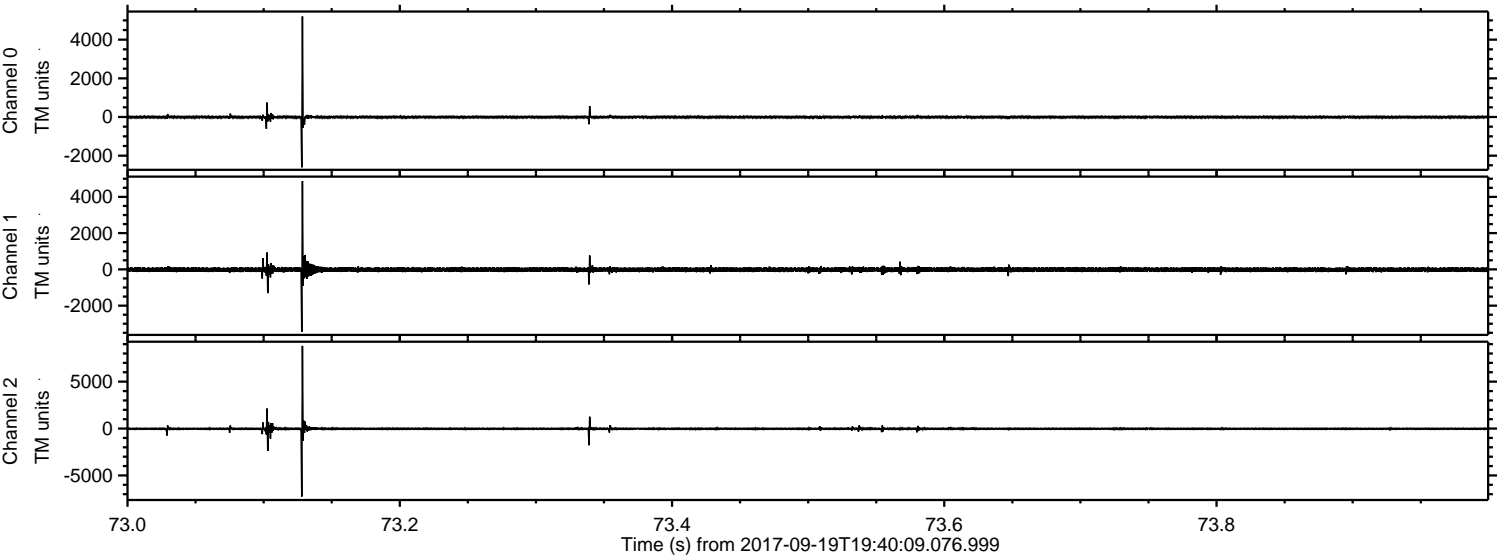

ELMAVAN 3D WAVEFORMS (Measured data sampled at 50 kHz) 51000 packets of 144 samples from 2017-09-19T19:40:09.076.999. Part 120/147

Processed Tue Sep 19 21:48:16 2017 by ELM ver.2012-10-06 from 001__elm20170919_194008__dat00.bin

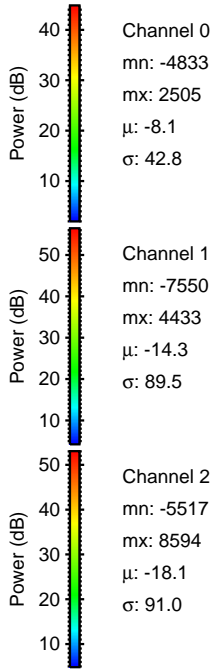
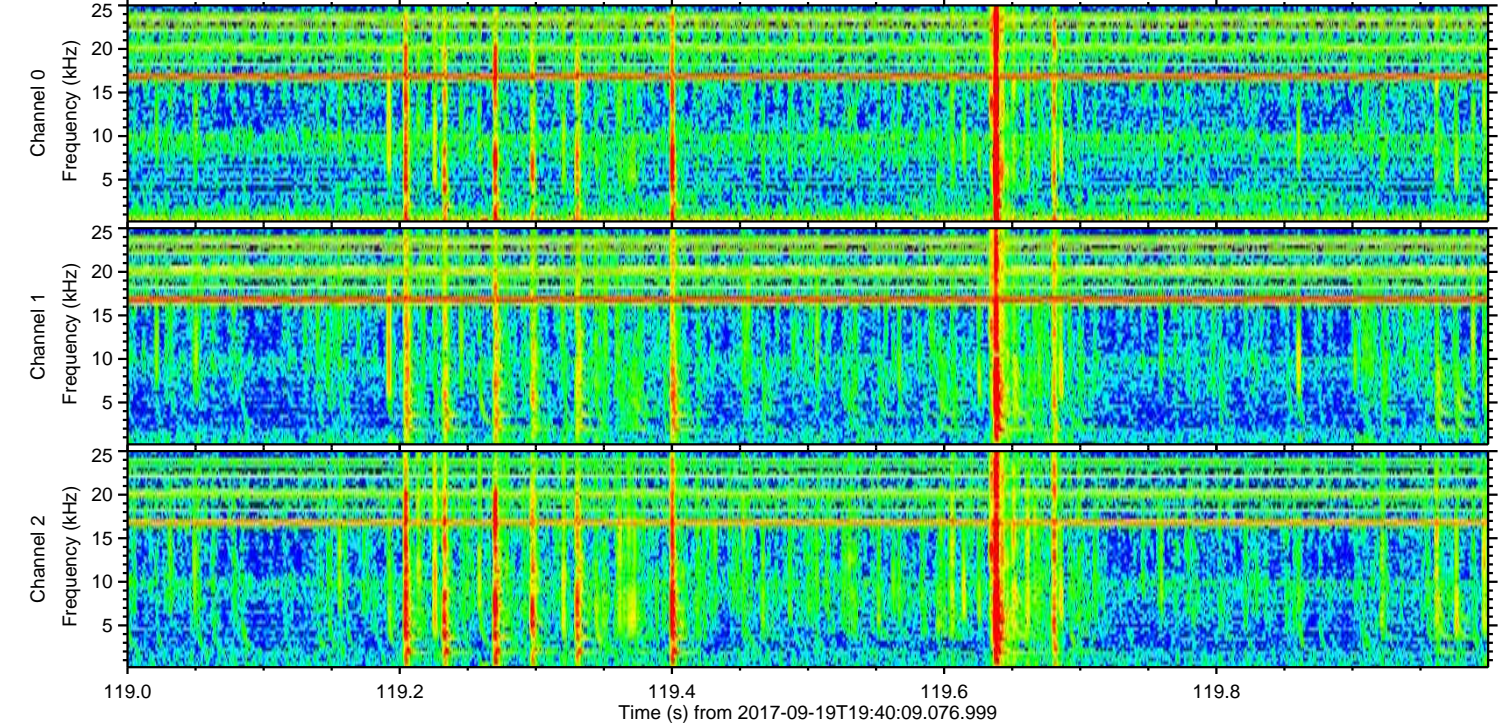
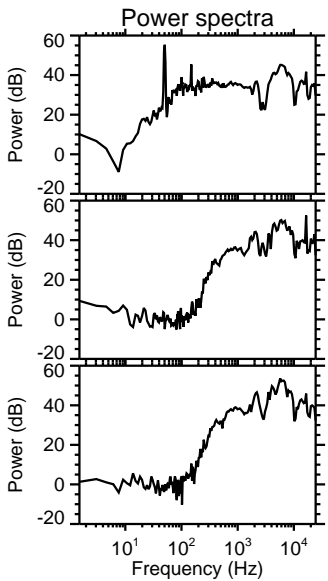
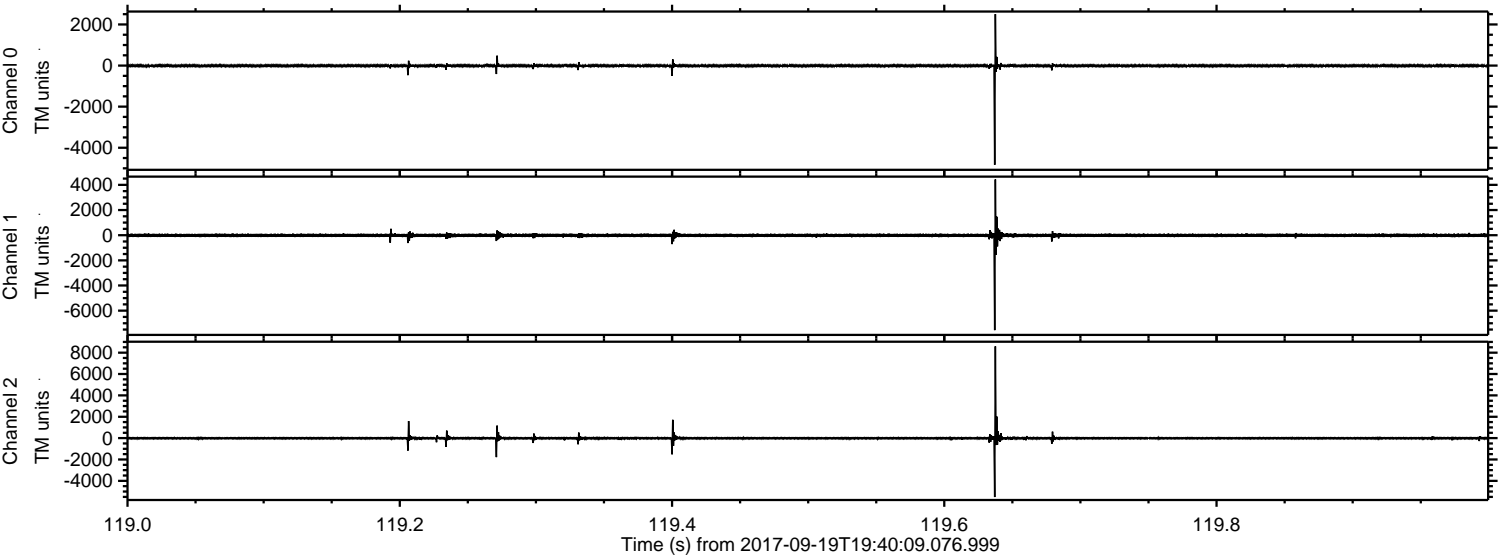

Channel 0
mn: -4833
mx: 2505
 μ : -8.1
 σ : 42.8

Channel 1
mn: -7550
mx: 4433
 μ : -14.3
 σ : 89.5

Channel 2
mn: -5517
mx: 8594
 μ : -18.1
 σ : 91.0

ELMAVAN 3D WAVEFORMS (Measured data sampled at 50 kHz) 51000 packets of 144 samples from 2017-09-19T19:40:09.076.999. Part 126/147

Processed Tue Sep 19 21:48:17 2017 by ELM ver.2012-10-06 from 001__elm20170919_194008__dat00.bin

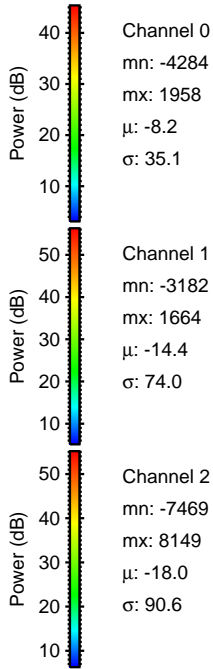
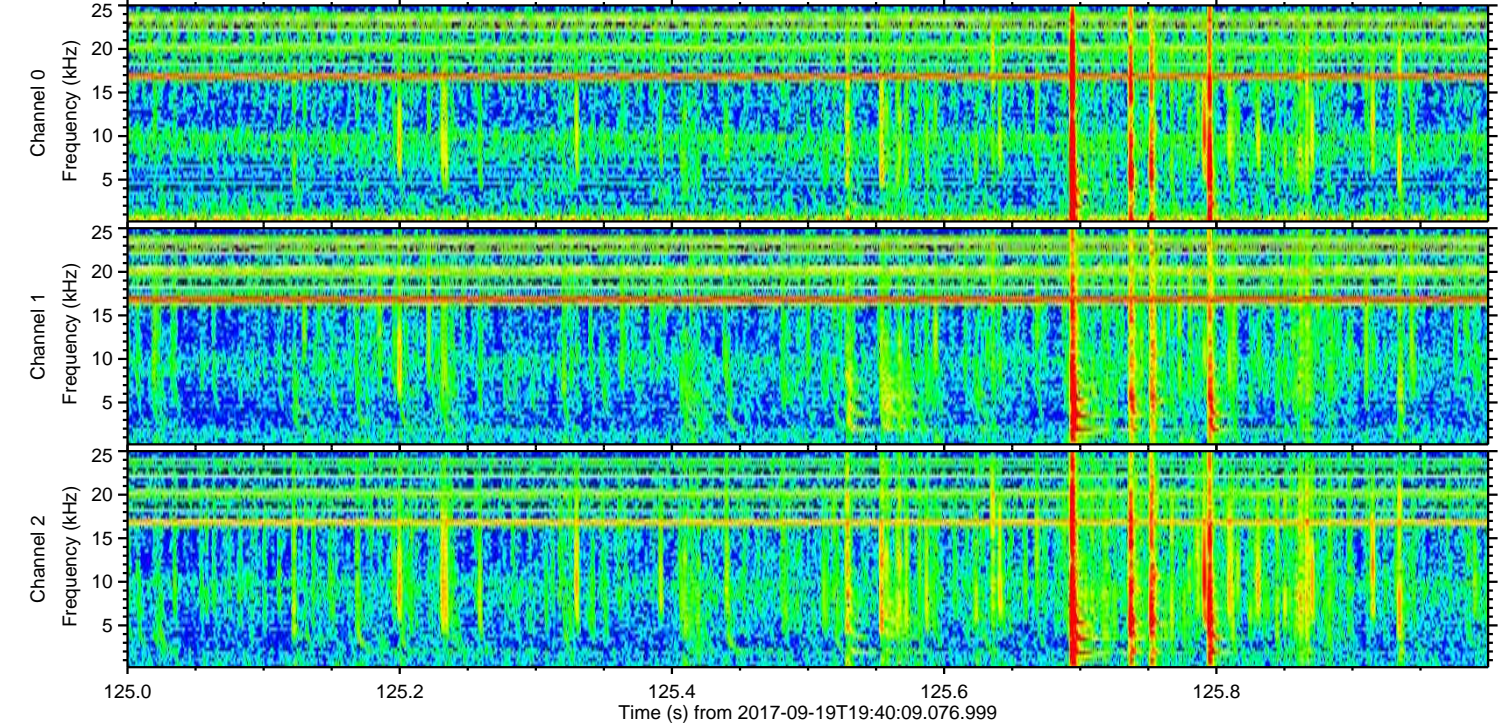
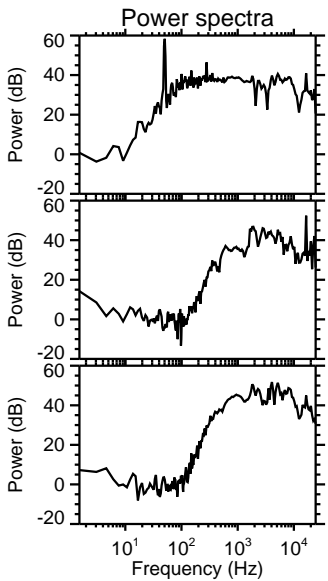
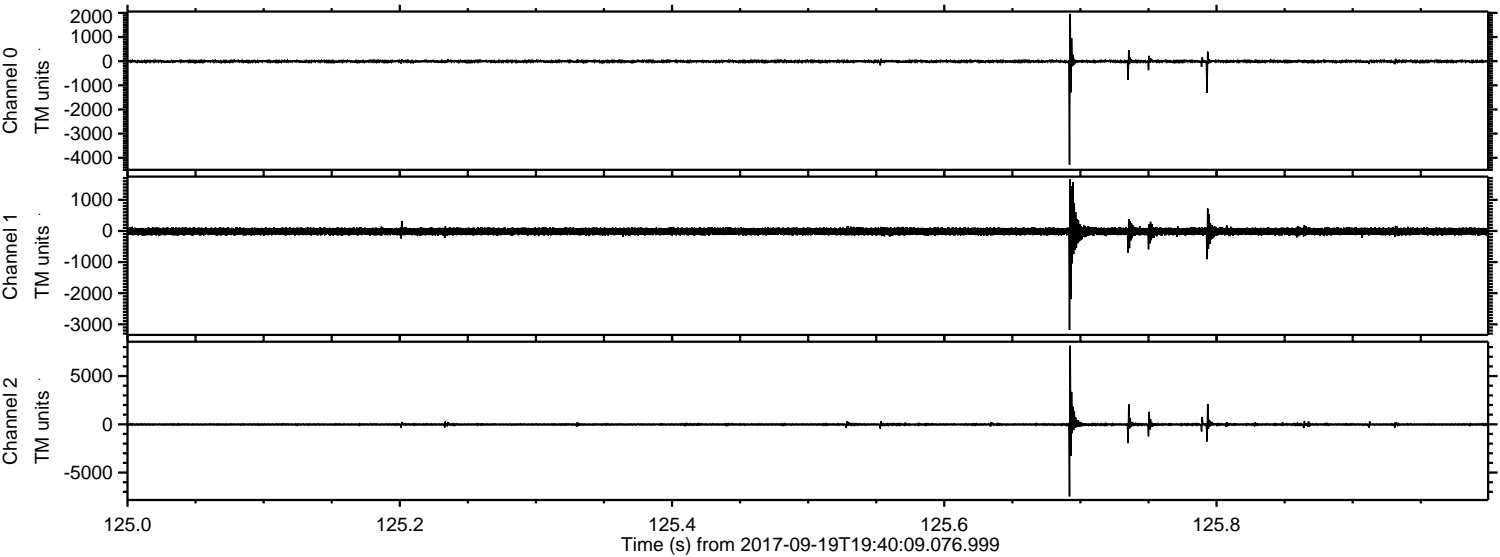

ELMAVAN 3D WAVEFORMS (Measured data sampled at 50 kHz) 51000 packets of 144 samples from 2017-09-19T19:40:09.076.999. Part 41/147

Processed Tue Sep 19 21:48:18 2017 by ELM ver.2012-10-06 from 001__elm20170919_194008__dat00.bin

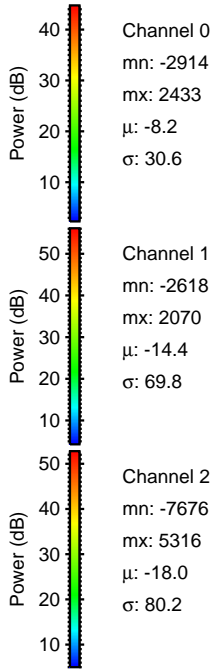
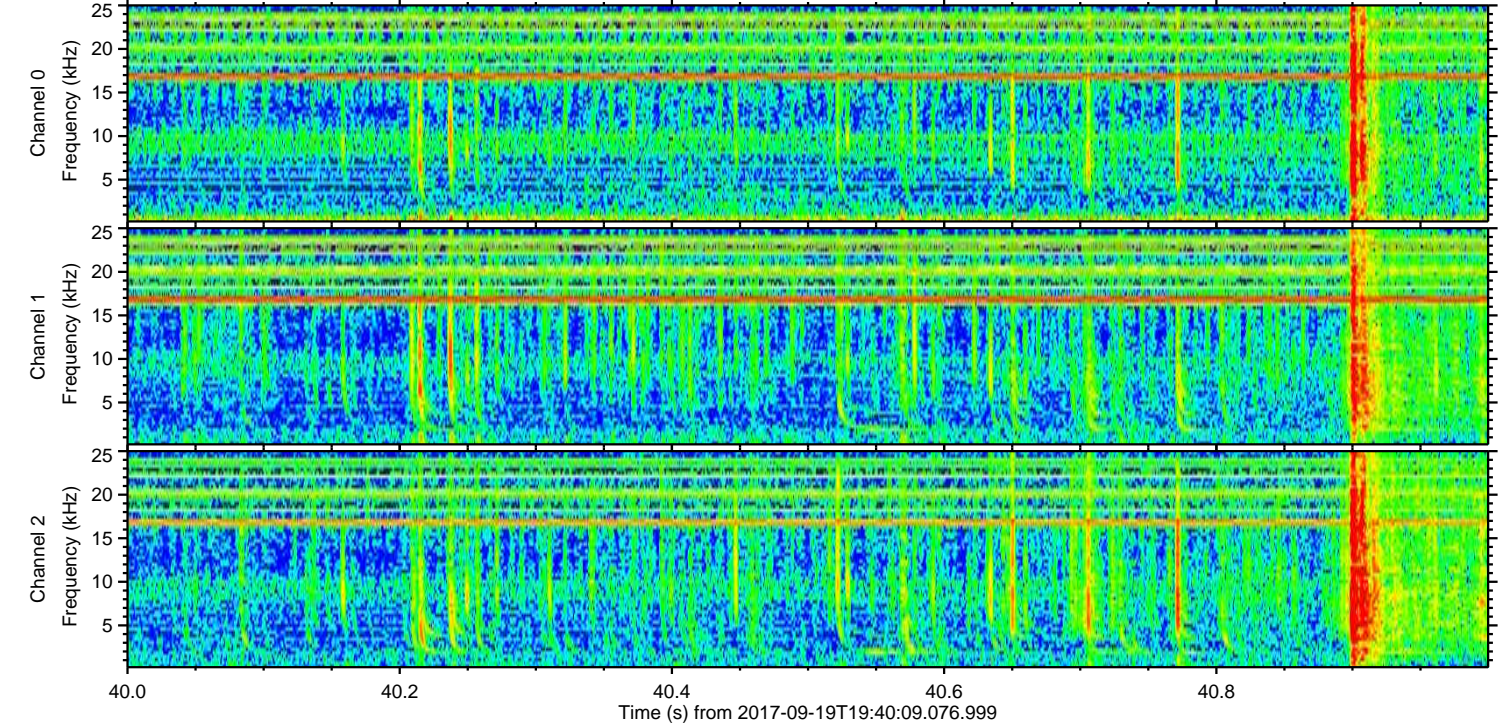
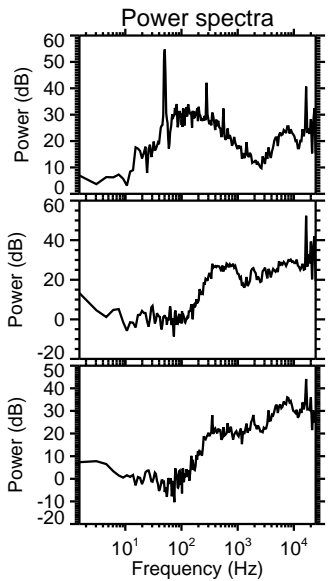
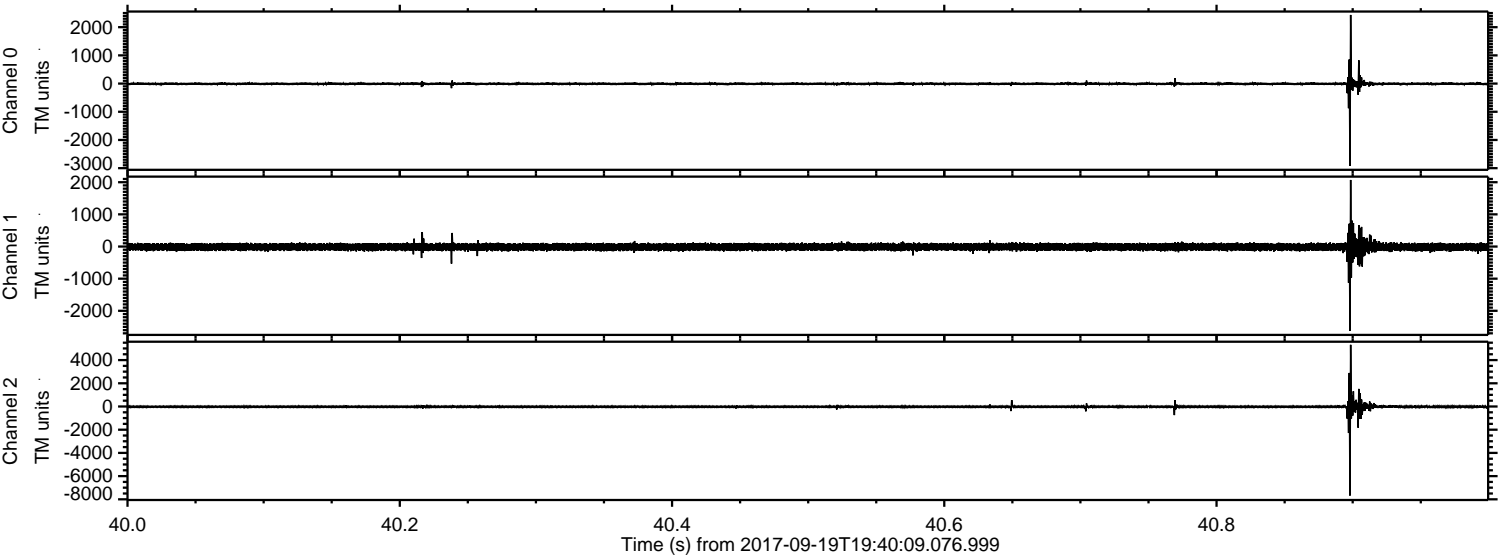

ELMAVAN 3D WAVEFORMS (Measured data sampled at 50 kHz) 51000 packets of 144 samples from 2017-09-19T19:40:09.076.999. Part 112/147

Processed Tue Sep 19 21:48:18 2017 by ELM ver.2012-10-06 from 001__elm20170919_194008__dat00.bin

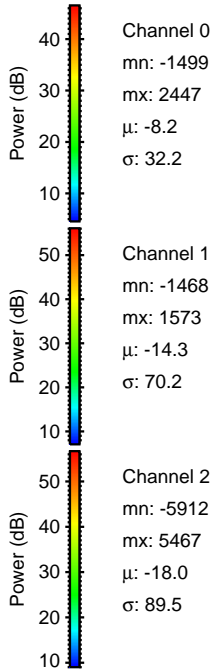
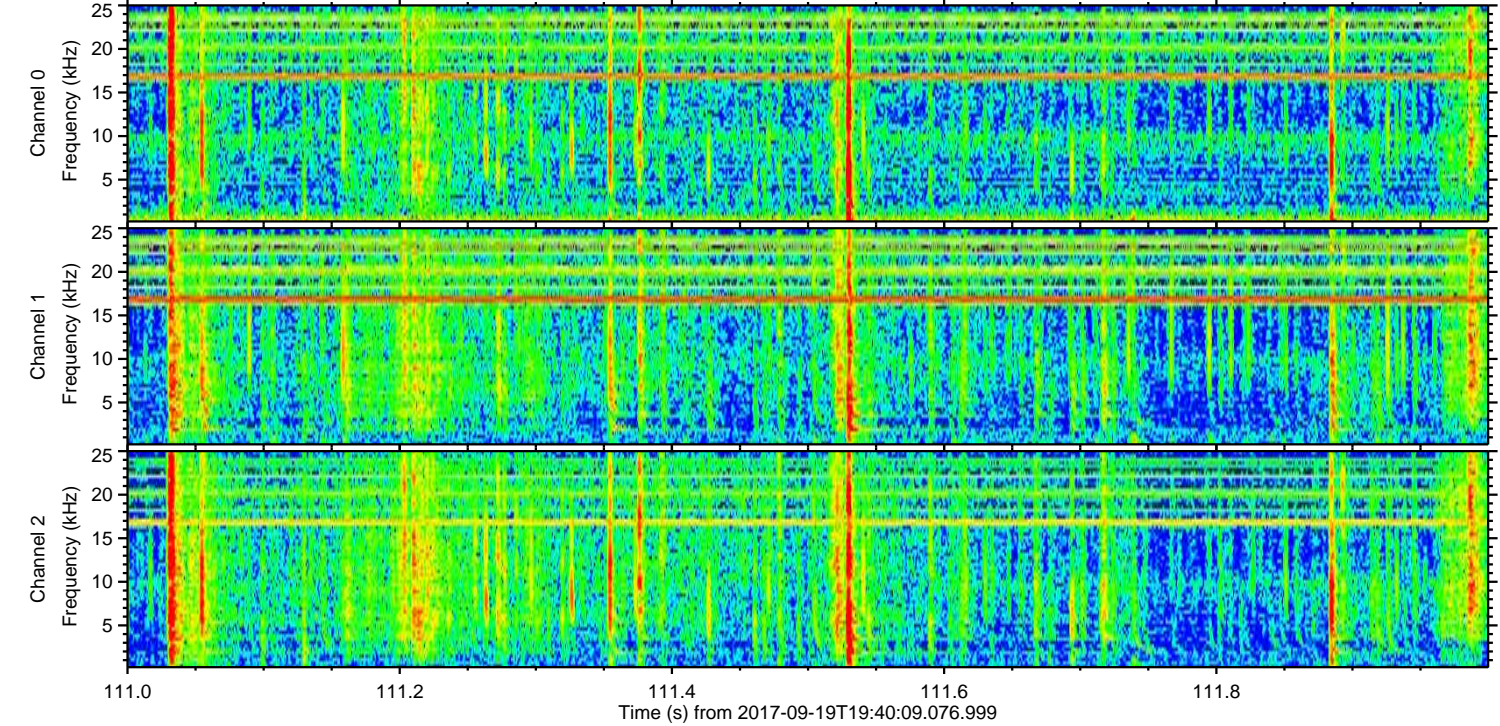
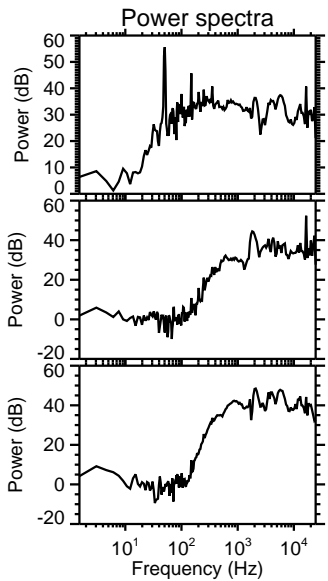
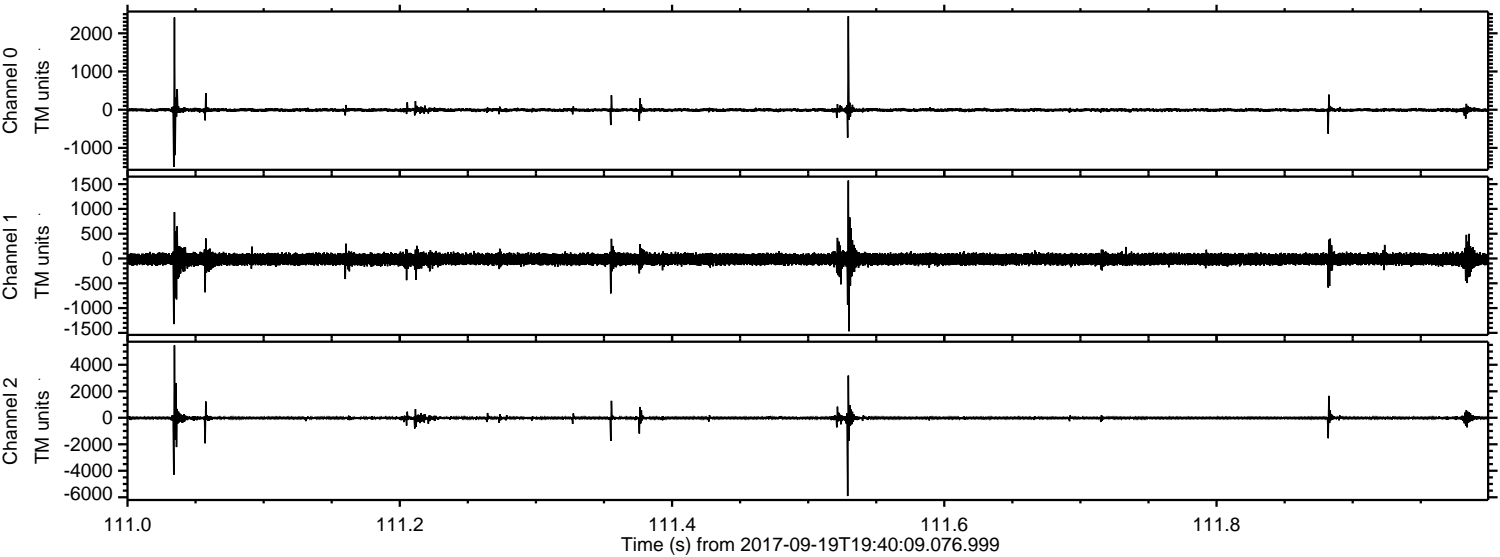

ELMAVAN 3D WAVEFORMS (Measured data sampled at 50 kHz) 51000 packets of 144 samples from 2017-09-19T19:40:09.076.999. Part 107/147

Processed Tue Sep 19 21:48:19 2017 by ELM ver.2012-10-06 from 001__elm20170919_194008__dat00.bin

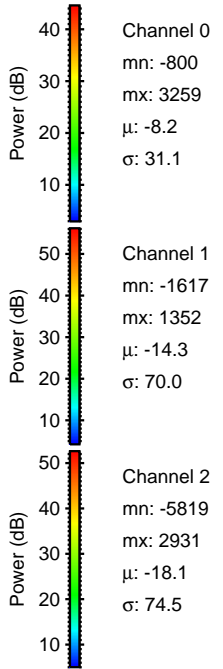
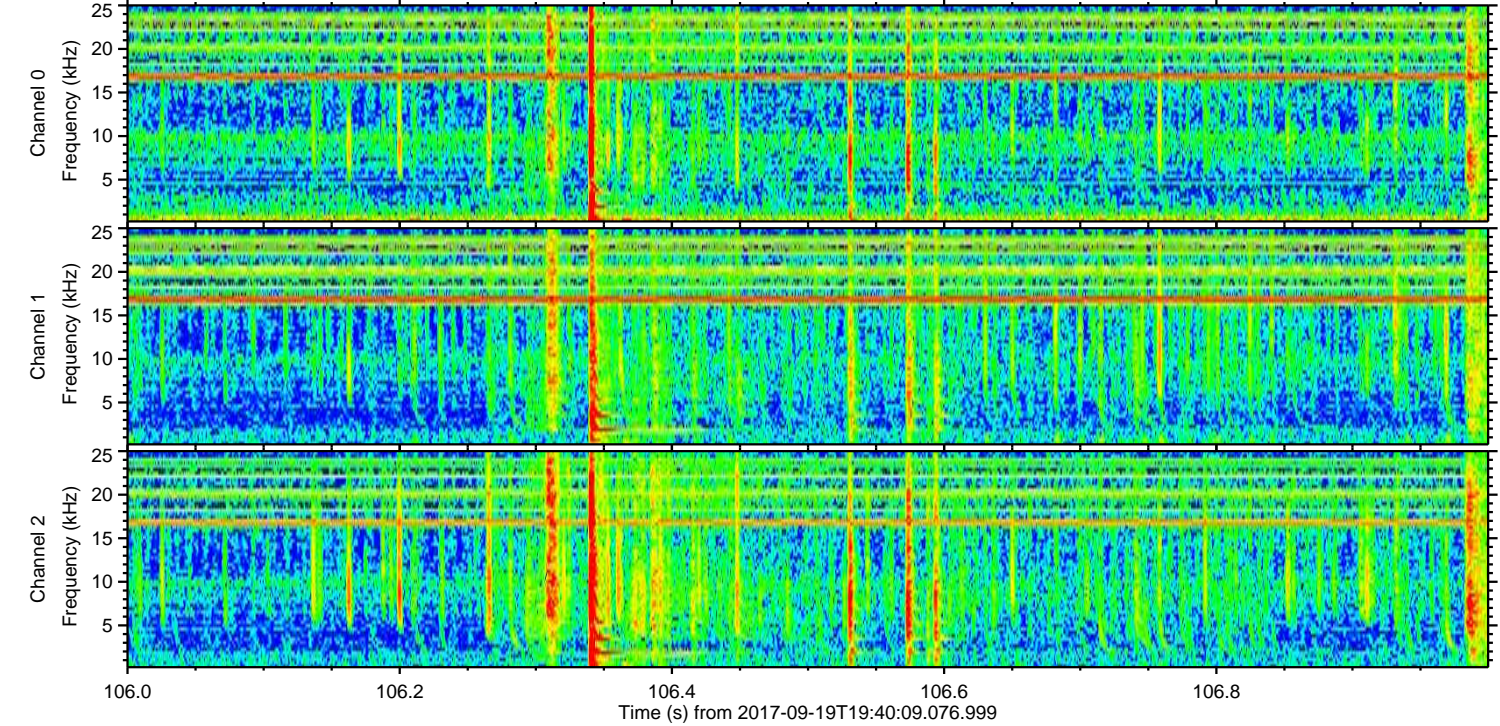
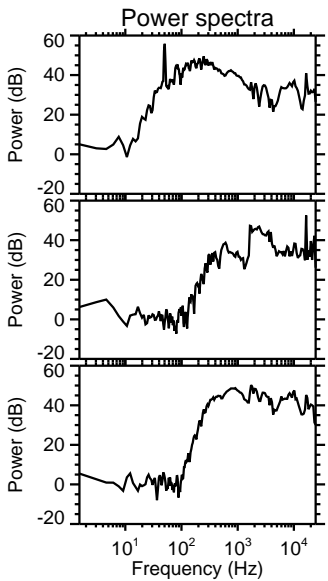
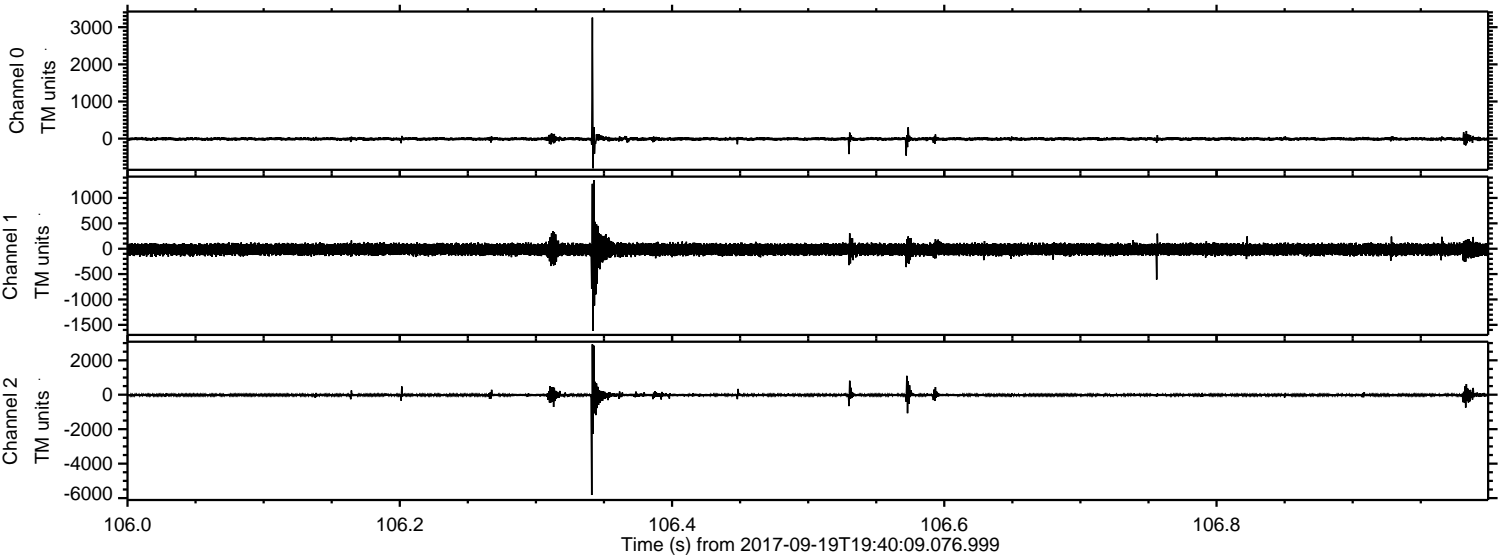

Channel 0
mn: -800
mx: 3259
 μ : -8.2
 σ : 31.1

Channel 1
mn: -1617
mx: 1352
 μ : -14.3
 σ : 70.0

Channel 2
mn: -5819
mx: 2931
 μ : -18.1
 σ : 74.5

Processed Tue Sep 19 21:48:20 2017 by ELM ver.2012-10-06 from 001__elm20170919_194008__dat00.bin

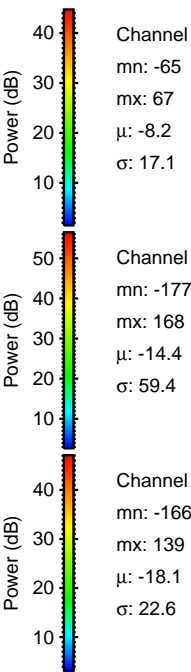
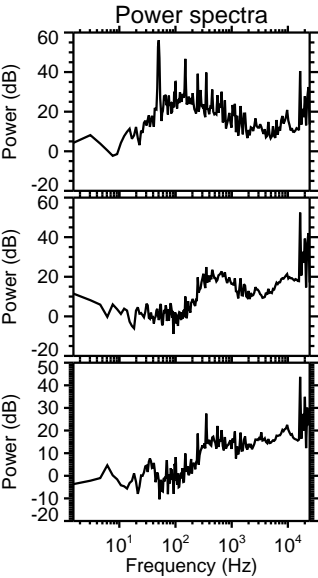
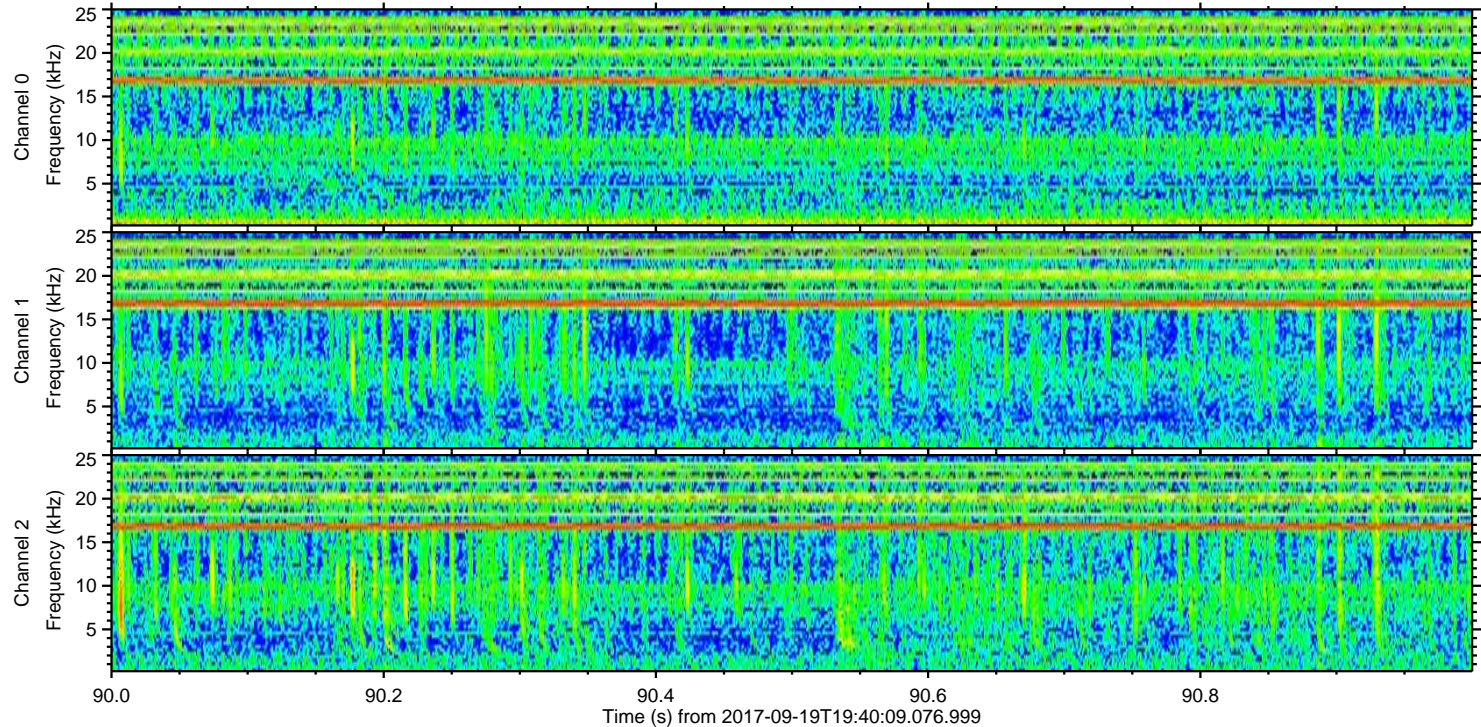
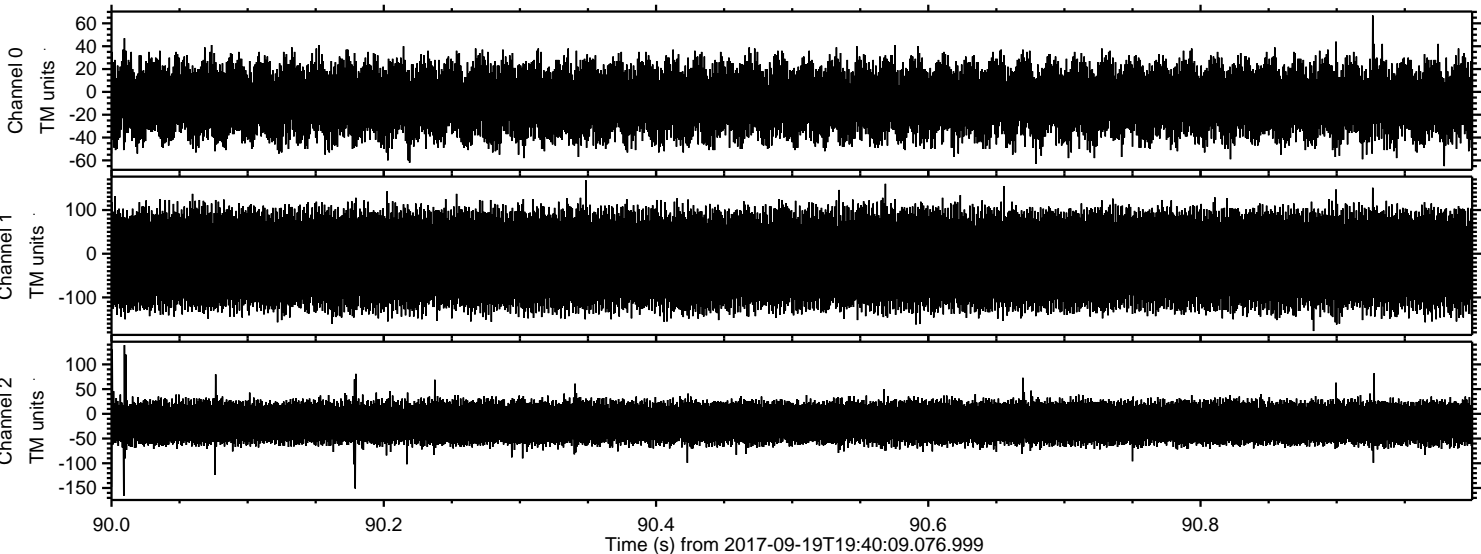

Power spectra

Channel 0
mn: -65
mx: 67
 μ : -8.2
 σ : 17.1

Channel 1
mn: -177
mx: 168
 μ : -14.4
 σ : 59.4

Channel 2
mn: -166
mx: 139
 μ : -18.1
 σ : 22.6