

ELMAVAN 3D WAVEFORMS (Measured data sampled at 50 kHz) 51000 packets of 144 samples from 2017-09-19T11:19:48.125.000.

Processed Tue Sep 19 13:27:59 2017 by ELM ver.2012-10-06 from 001__elm20170919_111947__dat00.bin

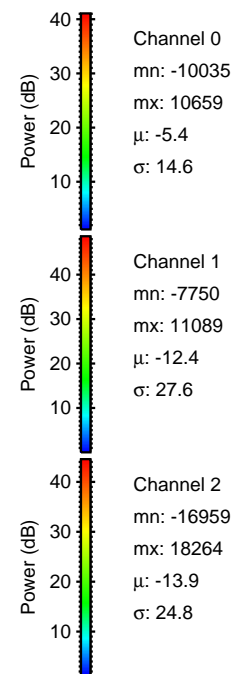
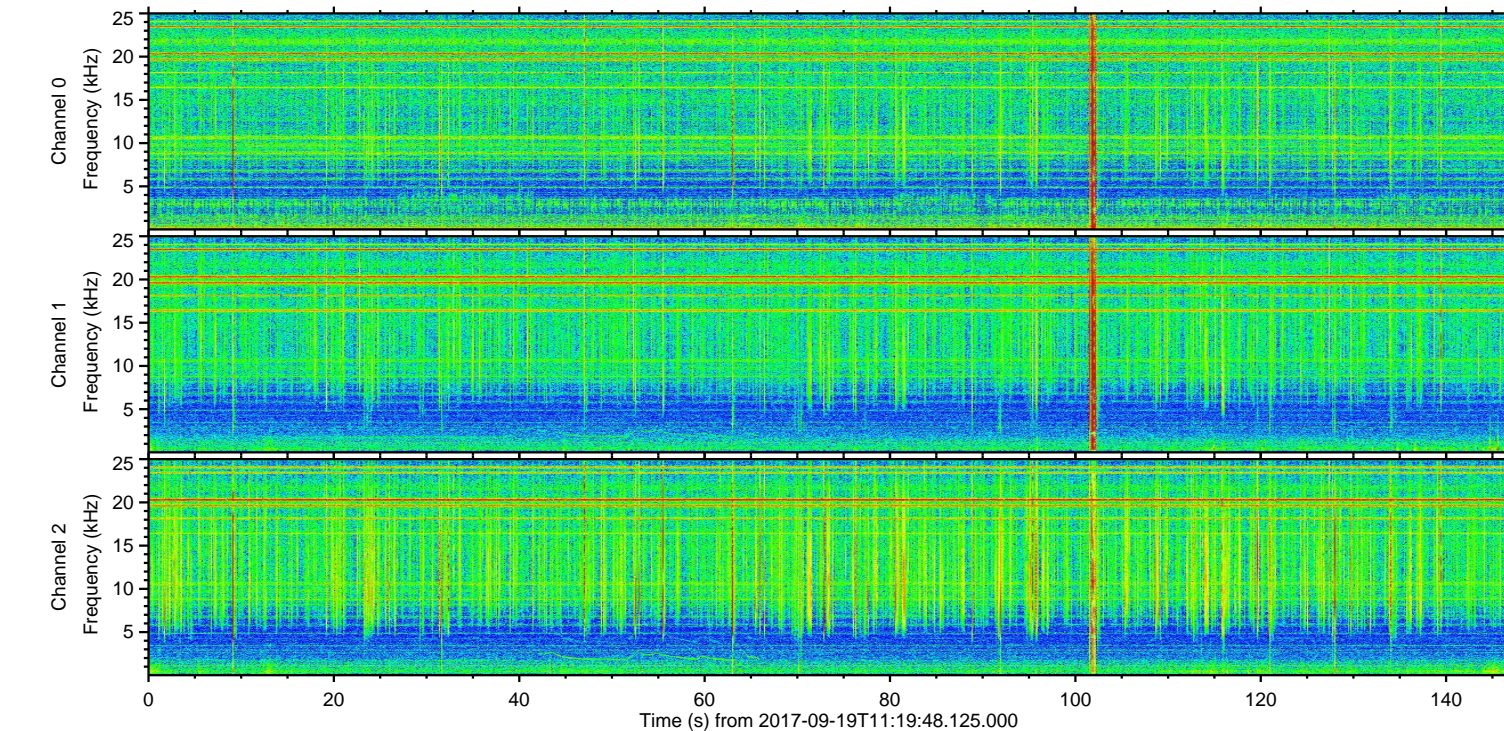
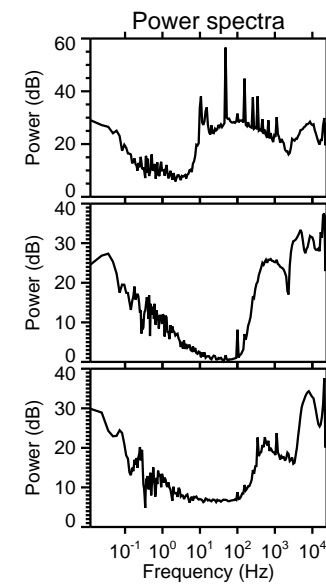
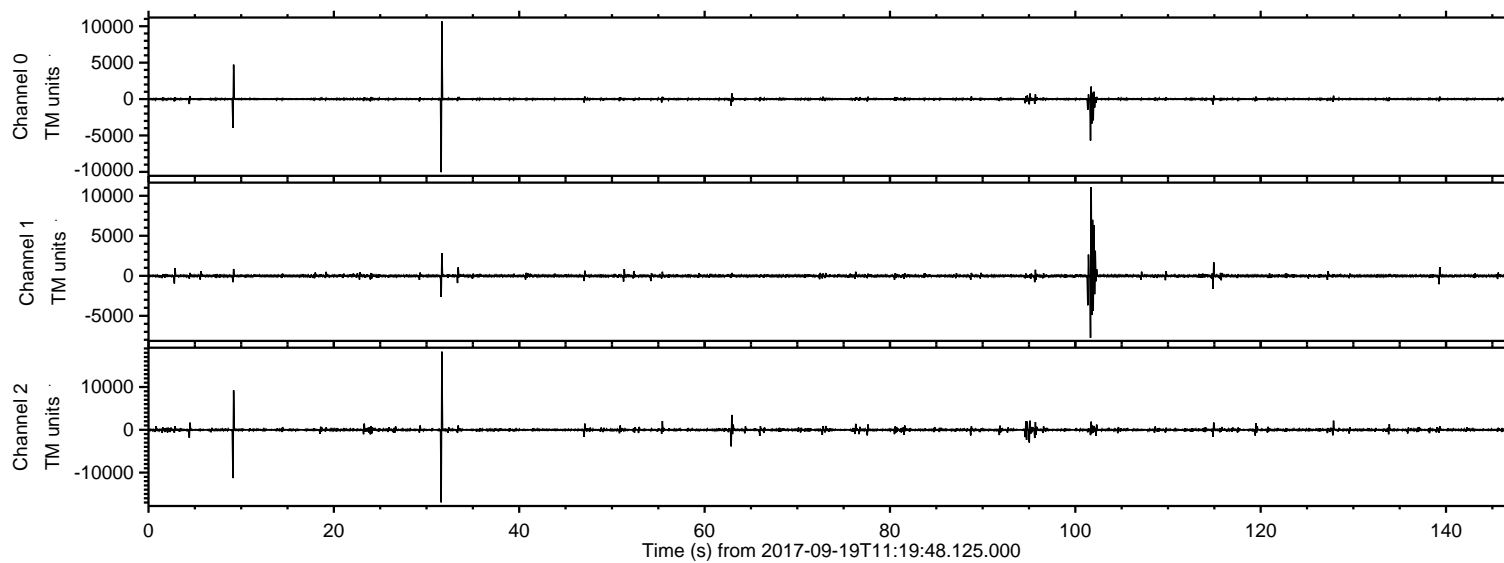

ELMAVAN 3D WAVEFORMS (Measured data sampled at 50 kHz) 51000 packets of 144 samples from 2017-09-19T11:19:48.125.000. Part 32/147

Processed Tue Sep 19 13:28:05 2017 by ELM ver.2012-10-06 from 001__elm20170919_111947__dat00.bin

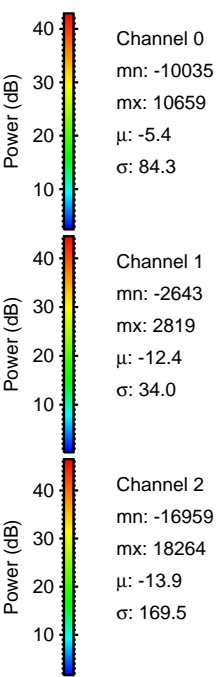
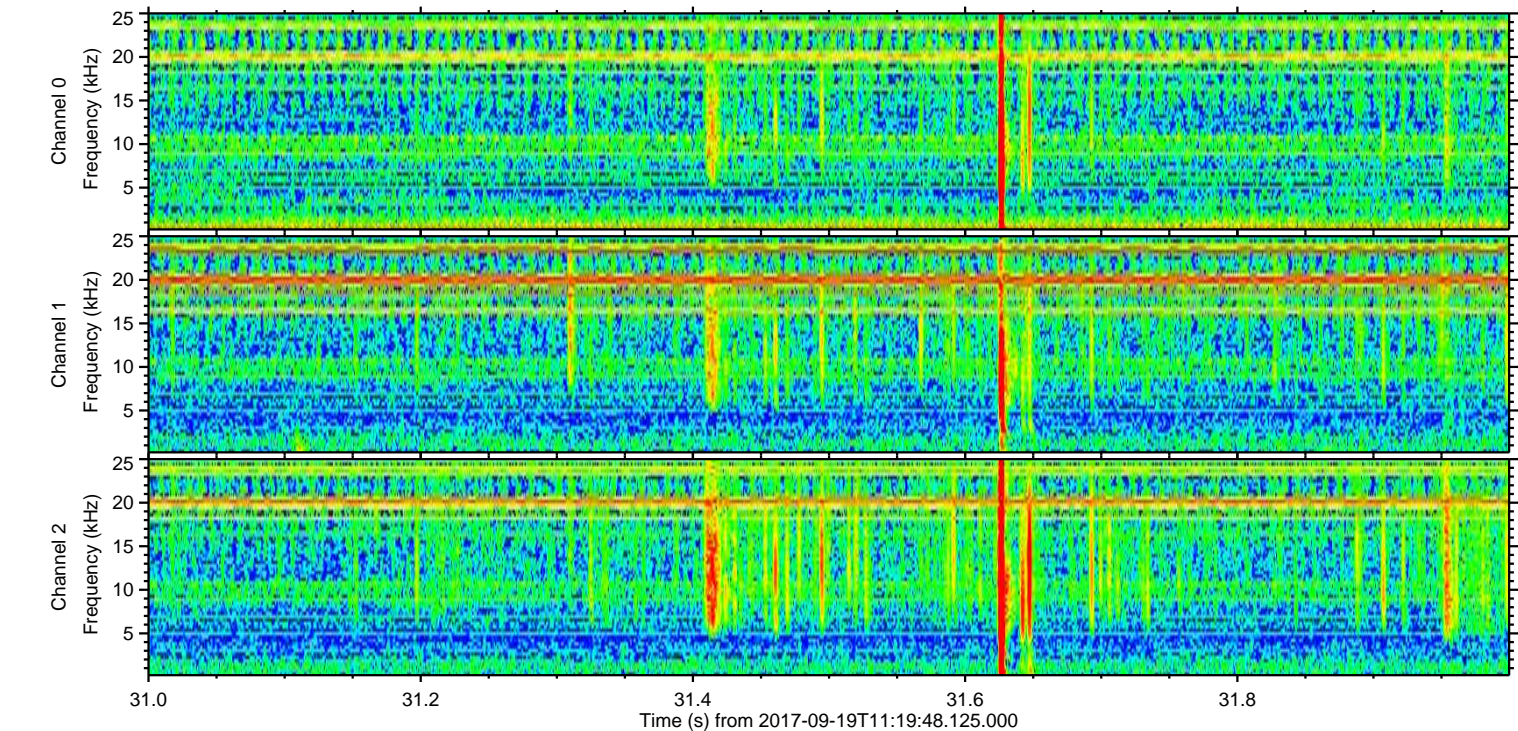
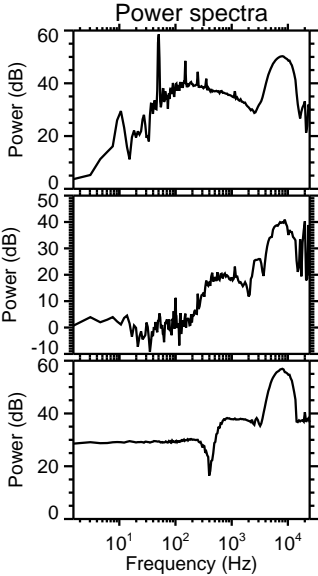
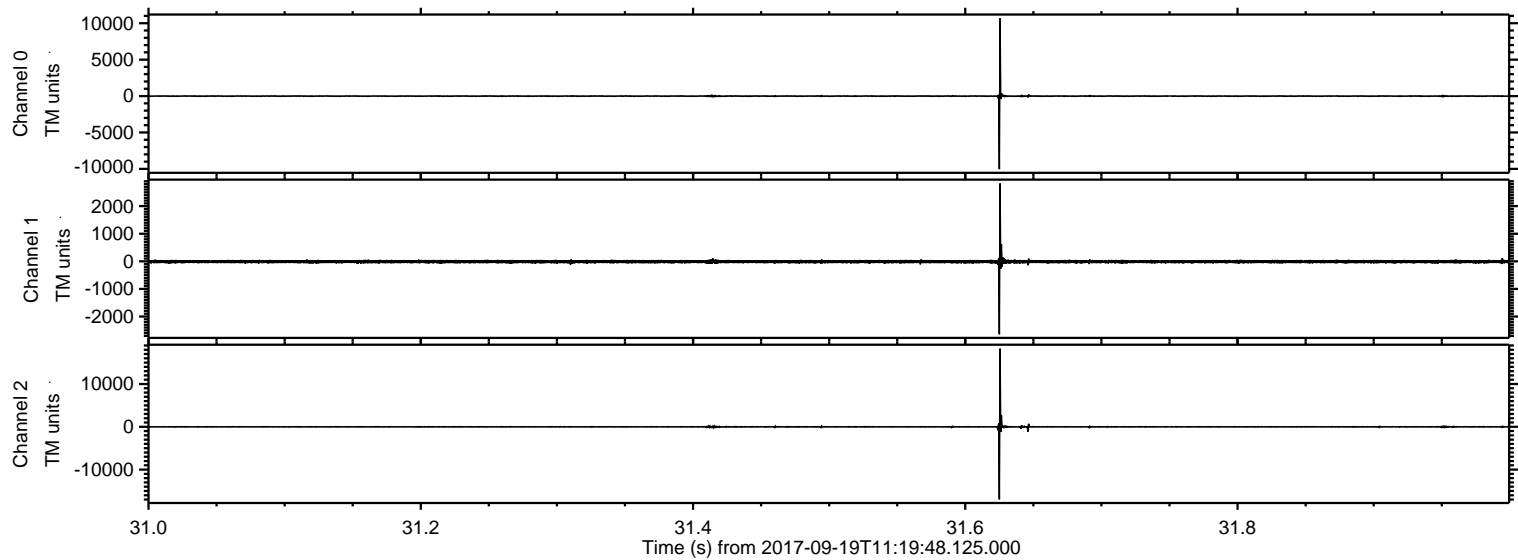

Processed Tue Sep 19 13:28:06 2017 by ELM ver.2012-10-06 from 001__elm20170919_111947__dat00.bin

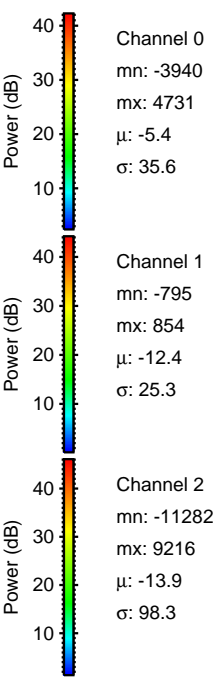
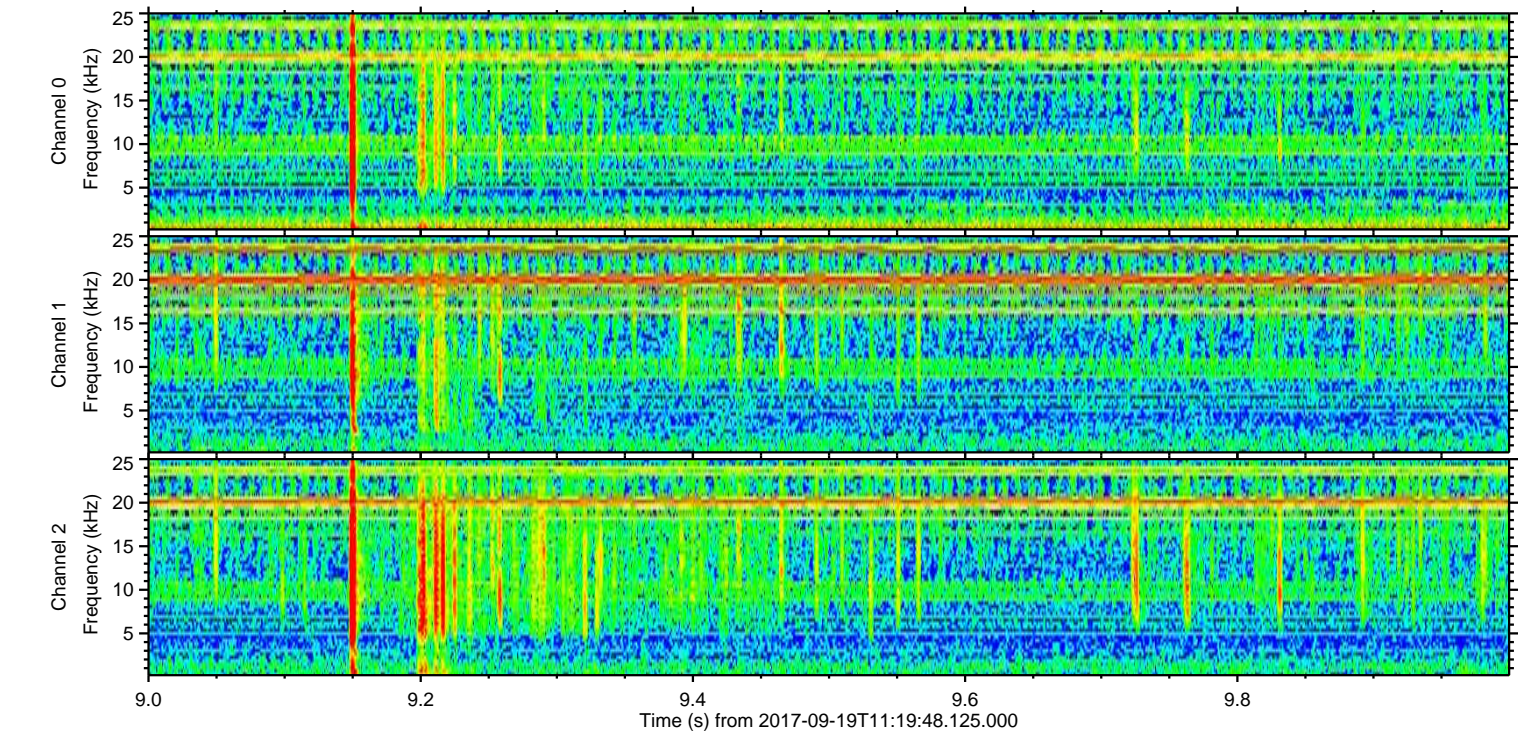
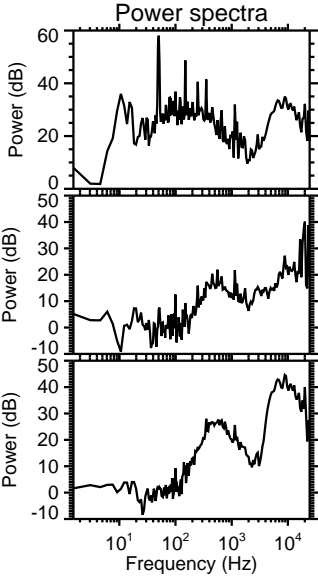
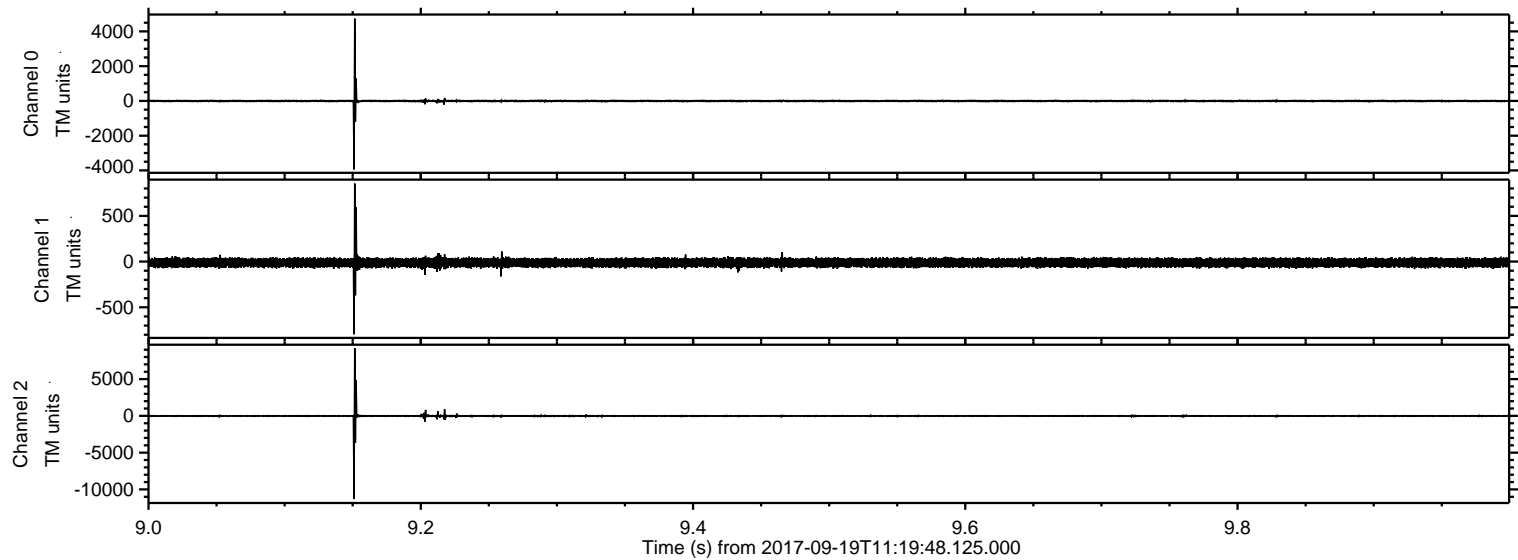

ELMAVAN 3D WAVEFORMS (Measured data sampled at 50 kHz) 51000 packets of 144 samples from 2017-09-19T11:19:48.125.000. Part 102/147

Processed Tue Sep 19 13:28:07 2017 by ELM ver.2012-10-06 from 001__elm20170919_111947__dat00.bin

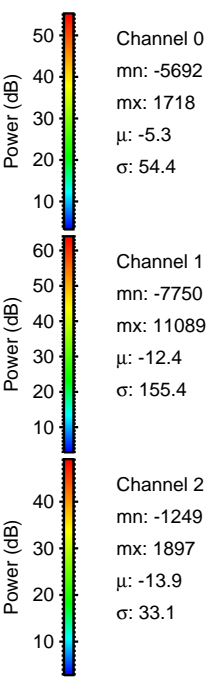
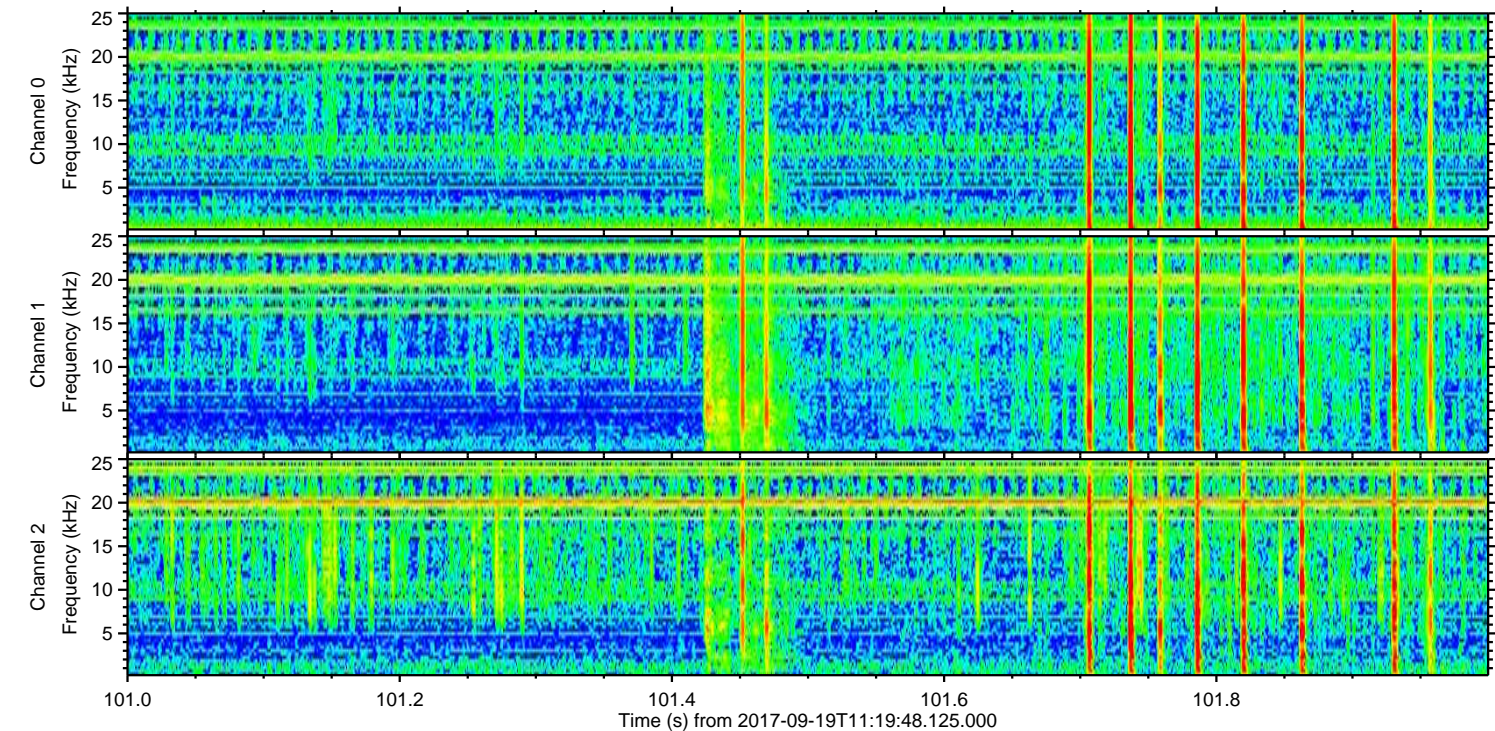
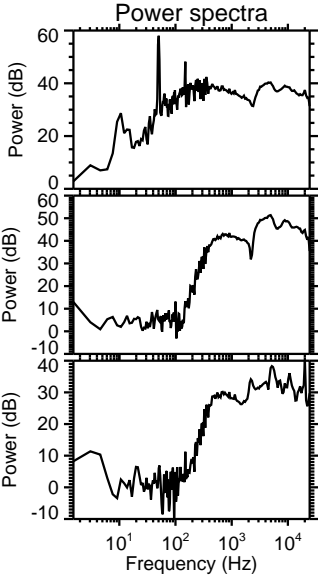
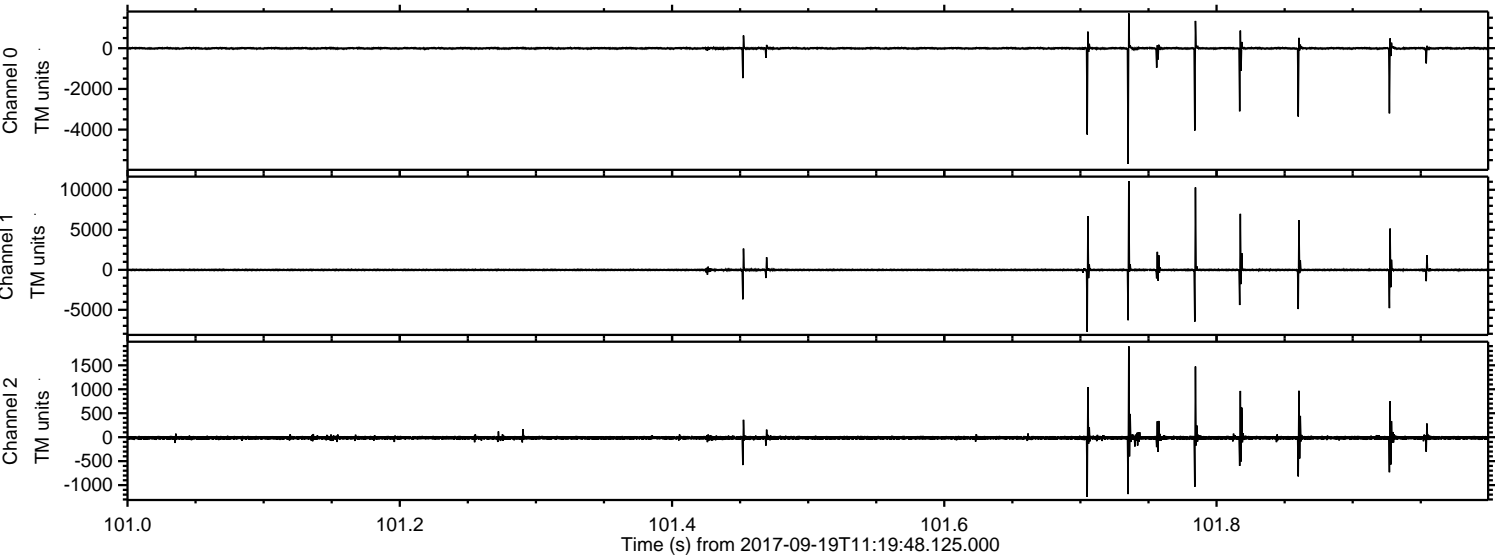

Channel 0
mn: -5692
mx: 1718
 μ : -5.3
 σ : 54.4

Channel 1
mn: -7750
mx: 11089
 μ : -12.4
 σ : 155.4

Channel 2
mn: -1249
mx: 1897
 μ : -13.9
 σ : 33.1

ELMAVAN 3D WAVEFORMS (Measured data sampled at 50 kHz) 51000 packets of 144 samples from 2017-09-19T11:19:48.125.000. Part 103/147

Processed Tue Sep 19 13:28:08 2017 by ELM ver.2012-10-06 from 001__elm20170919_111947__dat00.bin

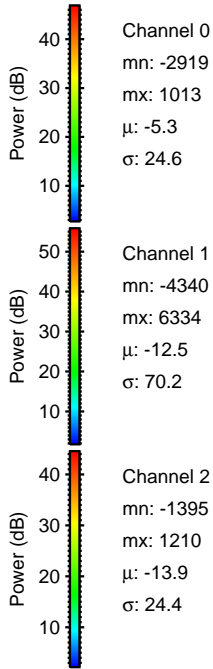
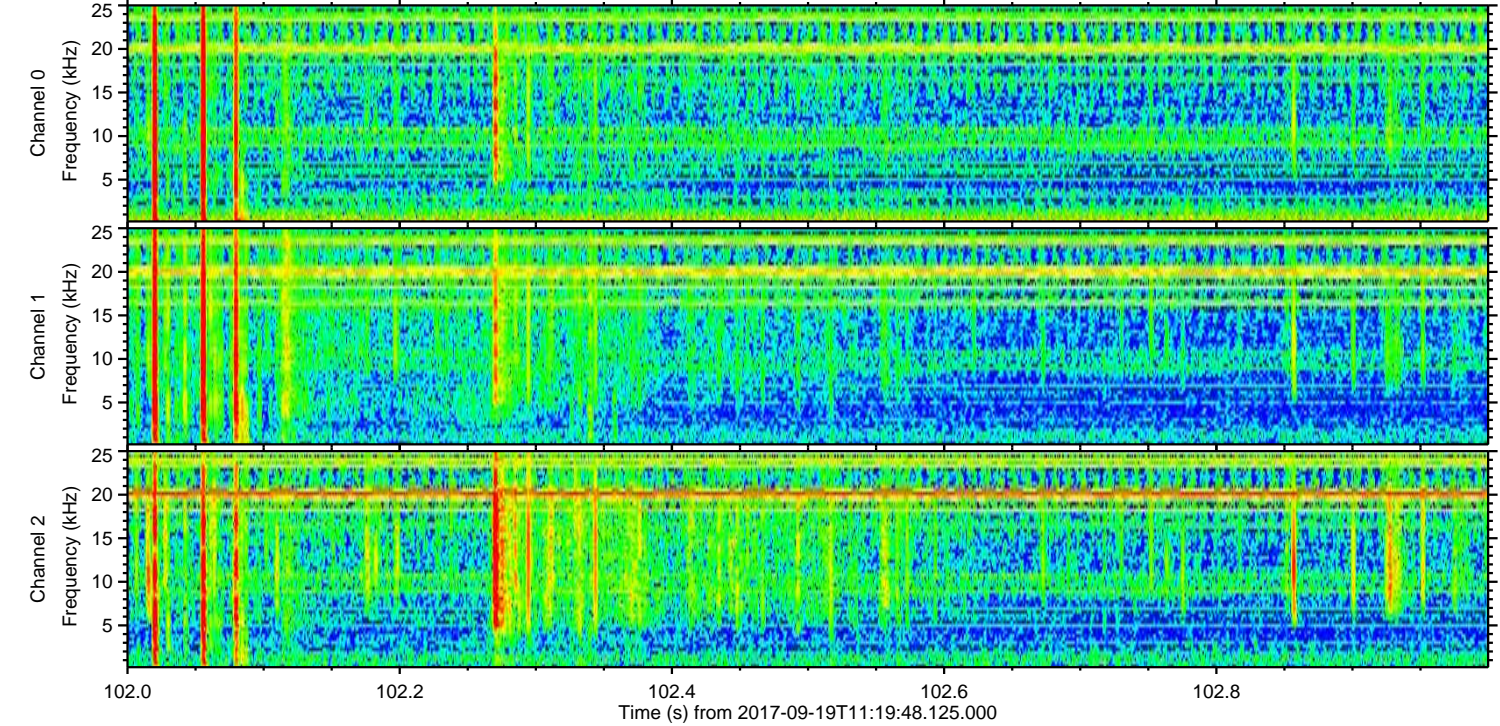
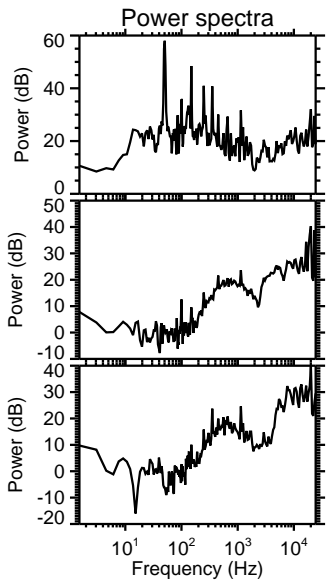
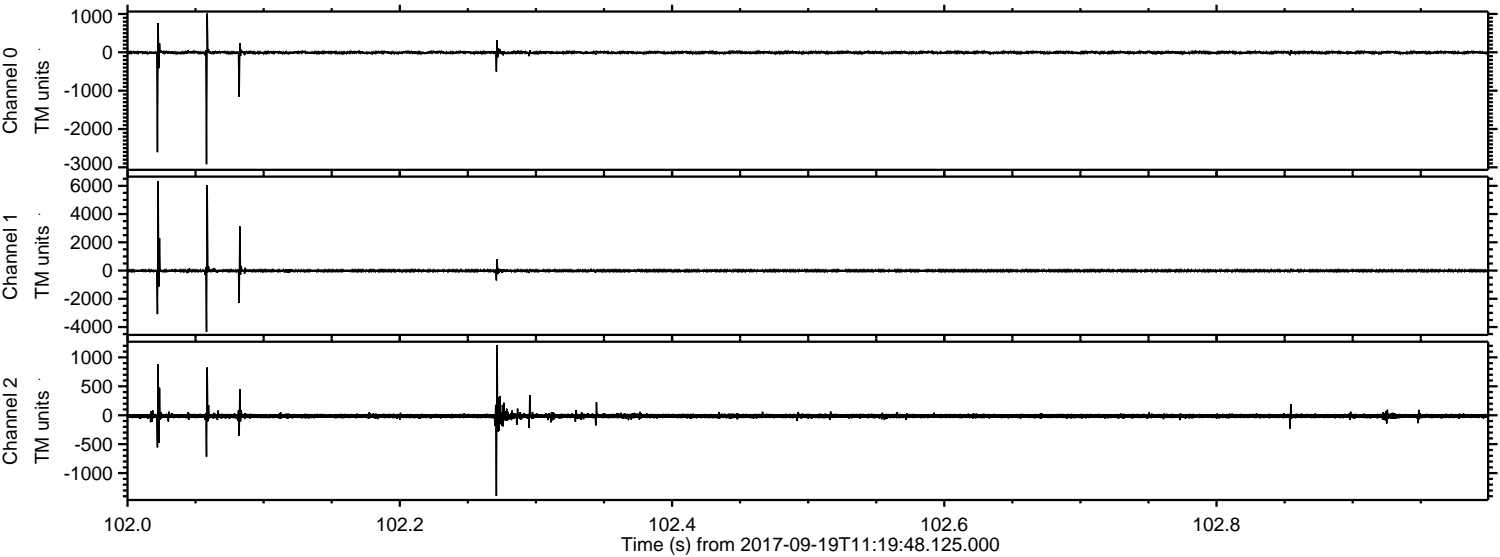

Channel 0
mn: -2919
mx: 1013
 μ : -5.3
 σ : 24.6

Channel 1
mn: -4340
mx: 6334
 μ : -12.5
 σ : 70.2

Channel 2
mn: -1395
mx: 1210
 μ : -13.9
 σ : 24.4

Processed Tue Sep 19 13:28:08 2017 by ELM ver.2012-10-06 from 001__elm20170919_111947__dat00.bin

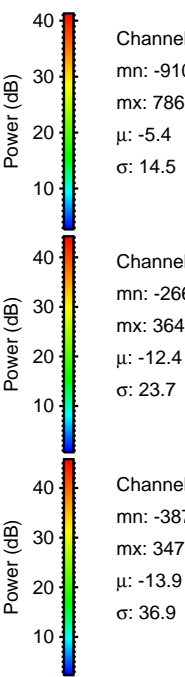
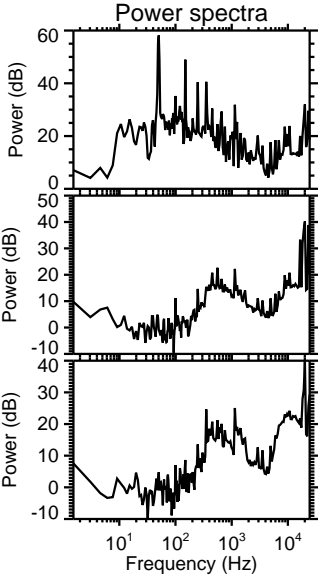
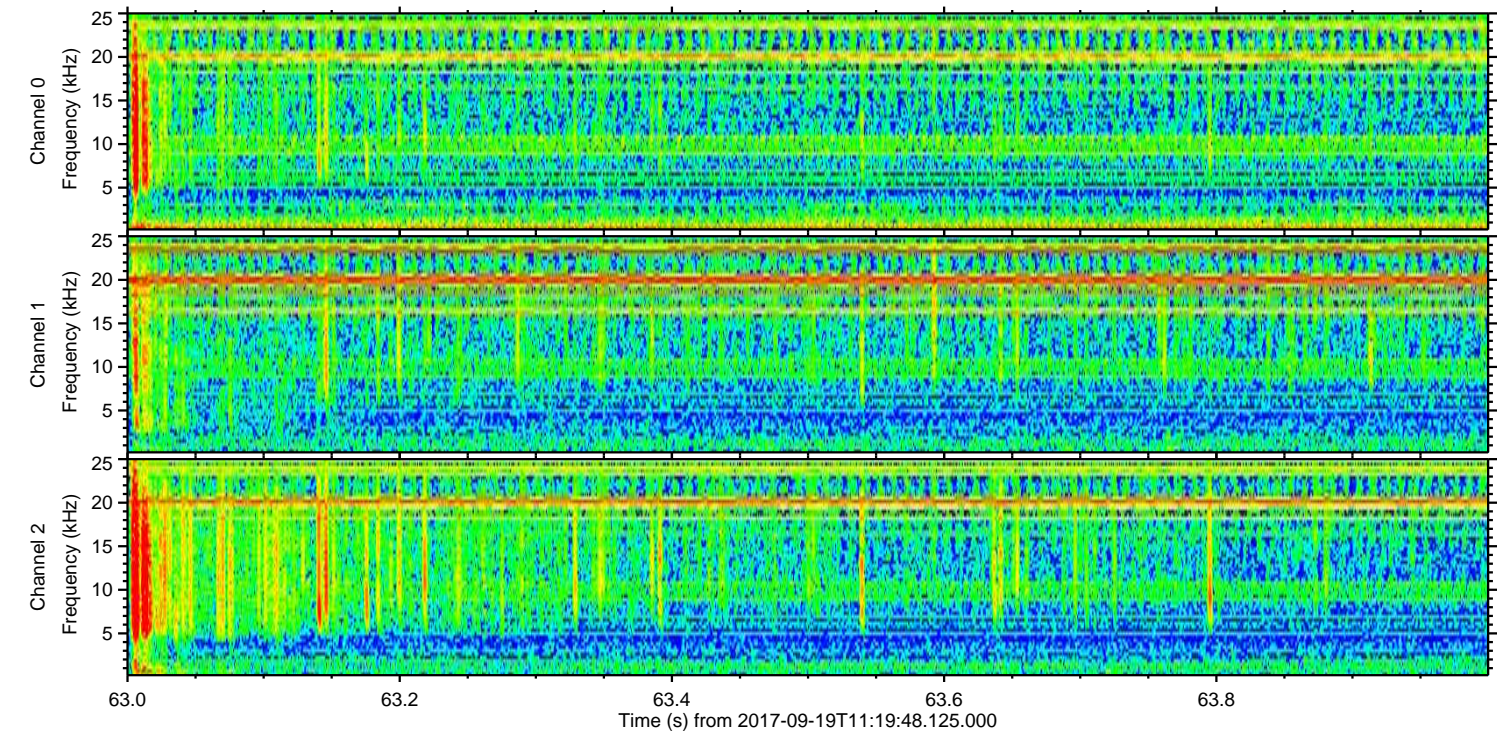
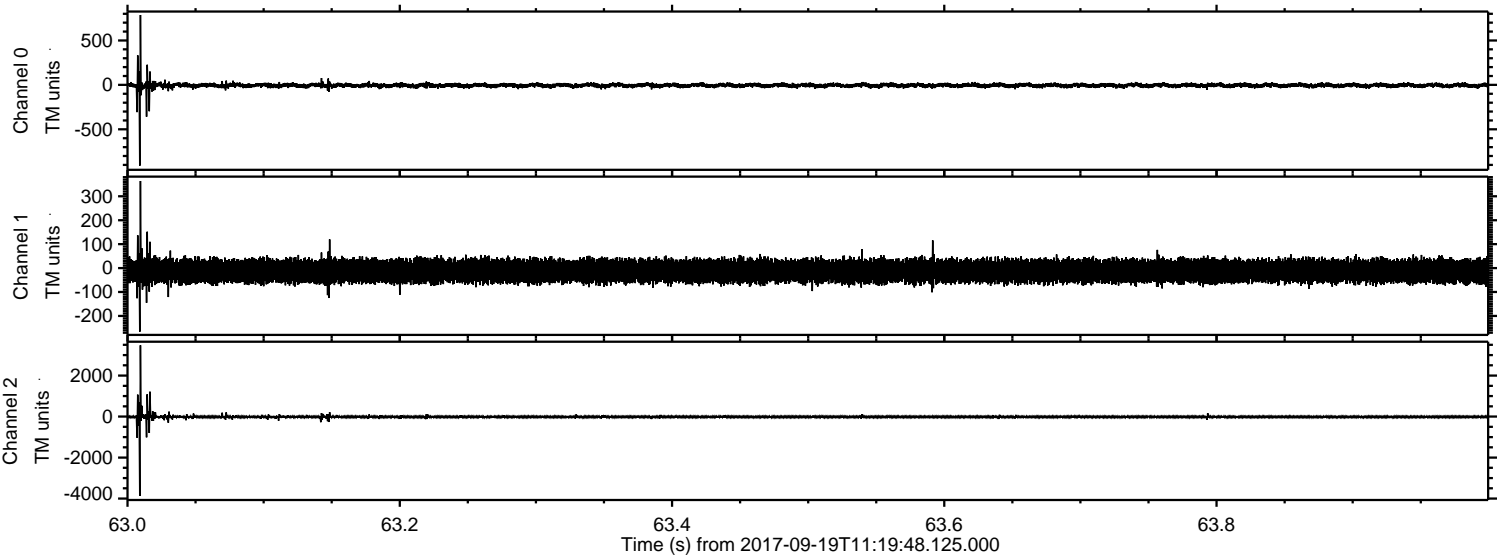

Channel 0
mn: -910
mx: 786
 μ : -5.4
 σ : 14.5

Channel 1
mn: -266
mx: 364
 μ : -12.4
 σ : 23.7

Channel 2
mn: -3876
mx: 3478
 μ : -13.9
 σ : 36.9

Processed Tue Sep 19 13:28:09 2017 by ELM ver.2012-10-06 from 001__elm20170919_111947__dat00.bin

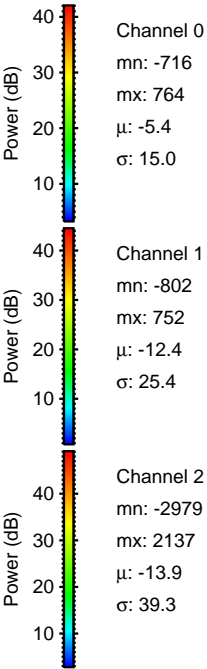
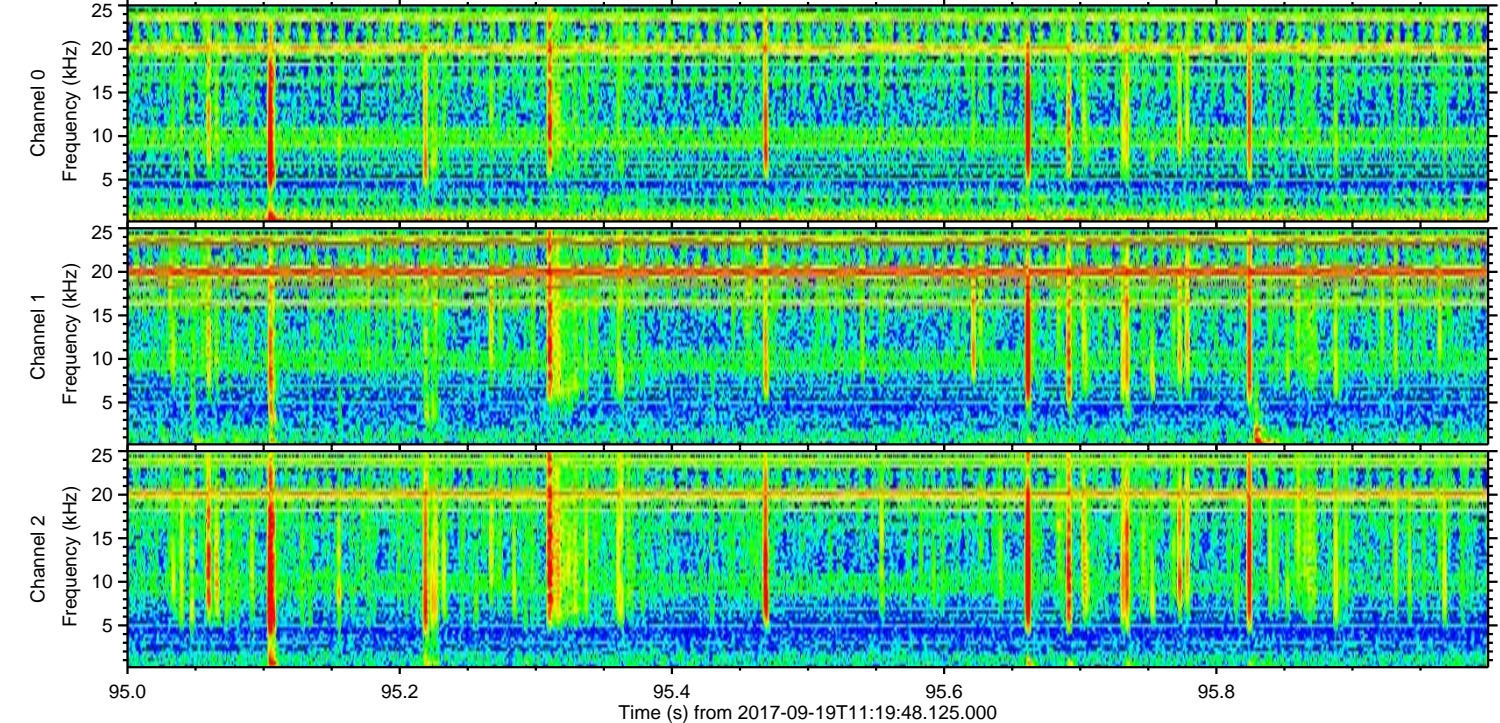
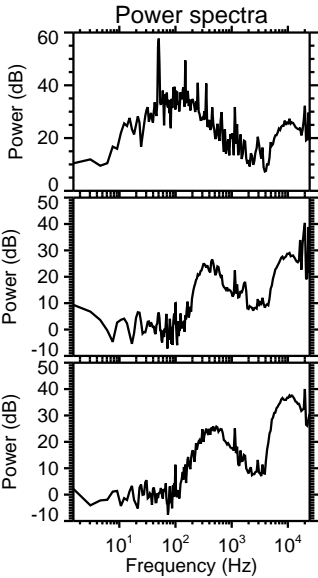
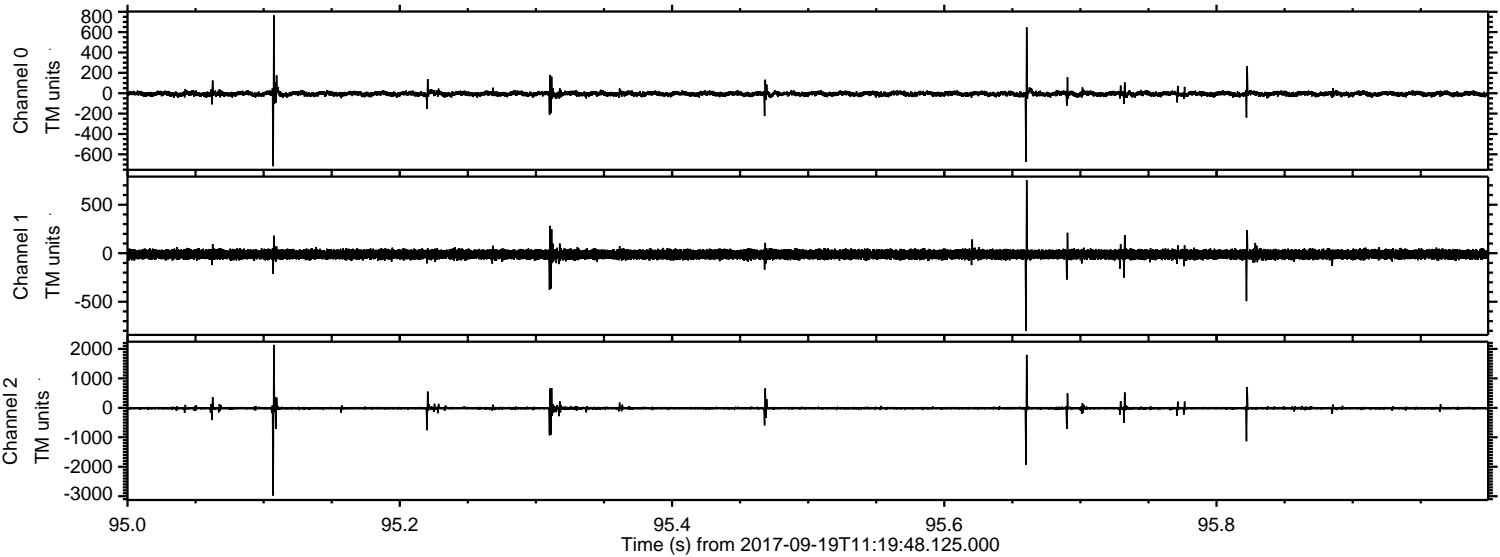

Processed Tue Sep 19 13:28:10 2017 by ELM ver.2012-10-06 from 001__elm20170919_111947__dat00.bin

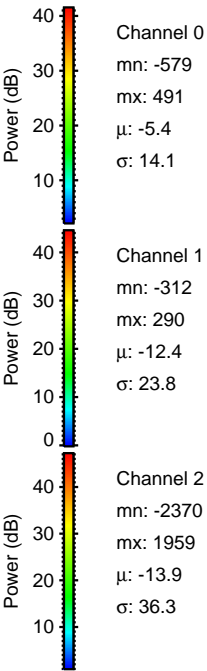
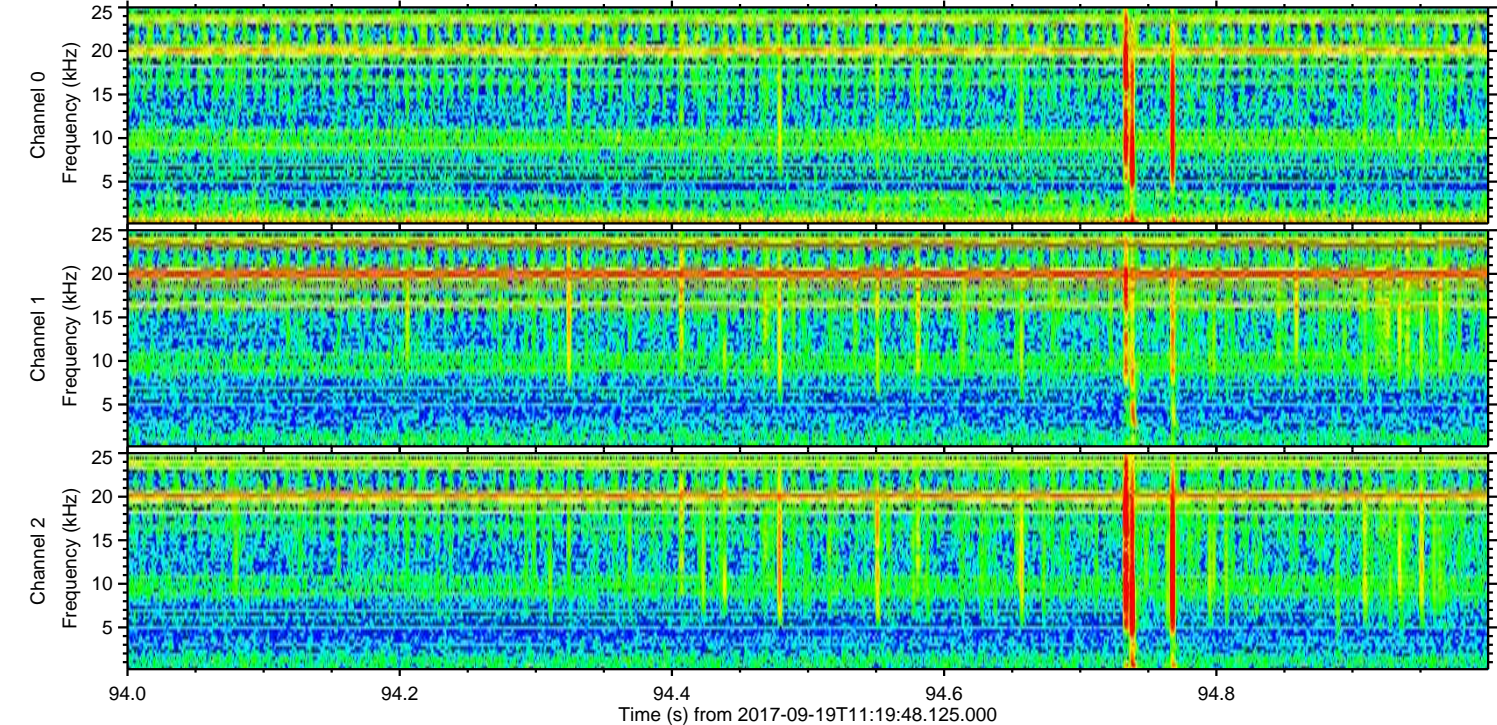
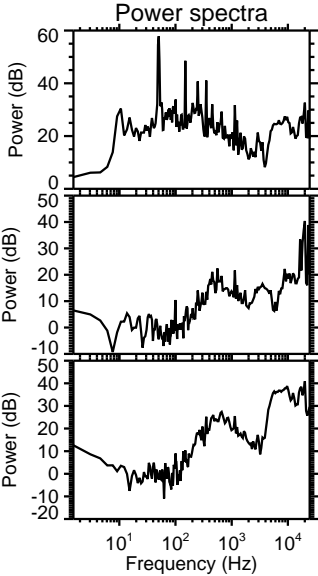
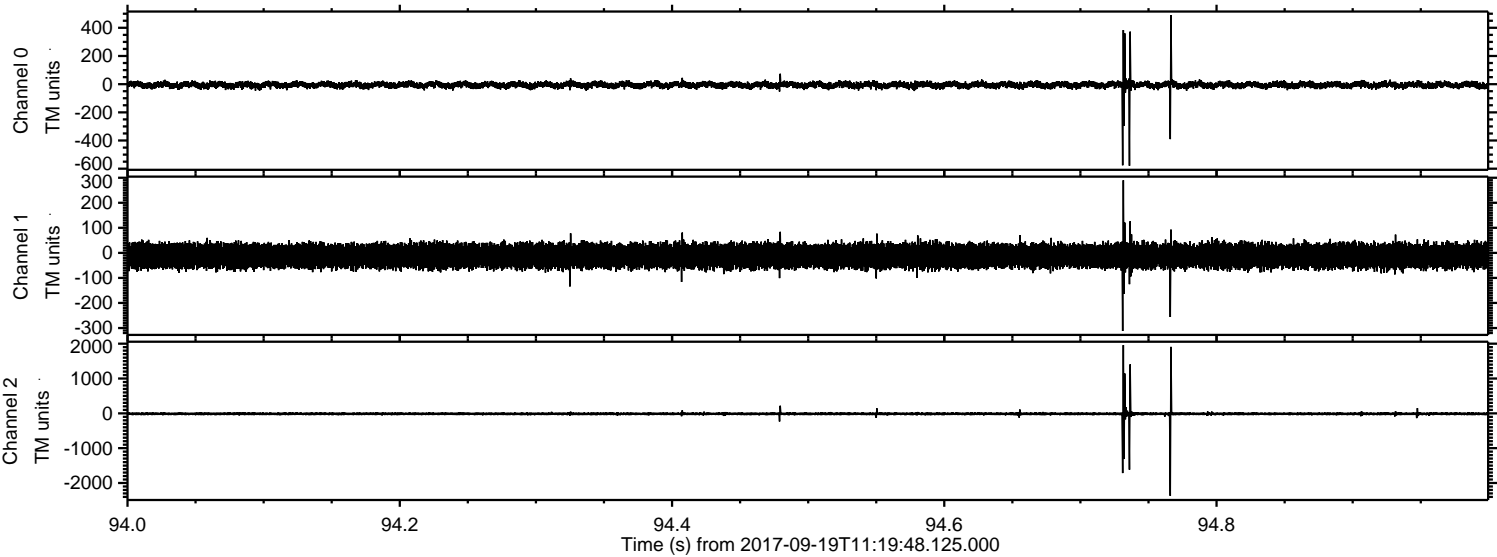

Processed Tue Sep 19 13:28:10 2017 by ELM ver.2012-10-06 from 001__elm20170919_111947__dat00.bin

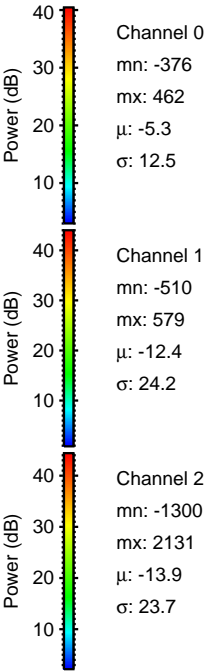
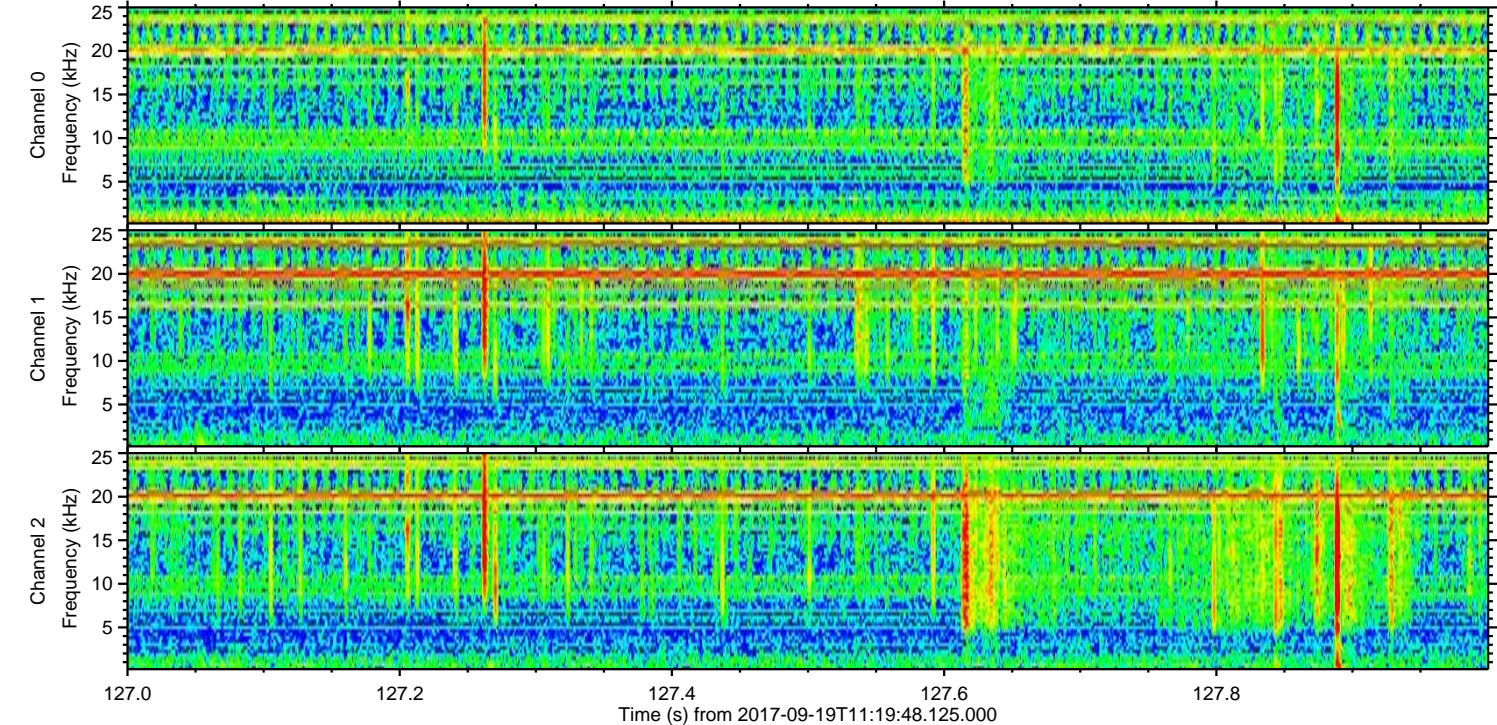
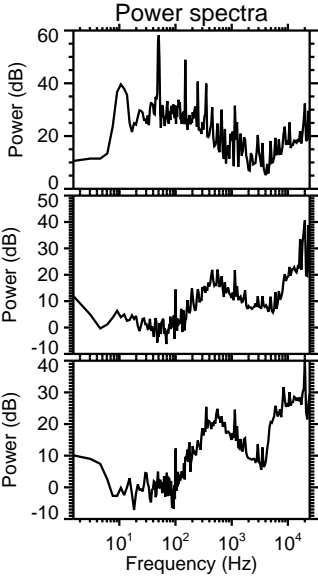
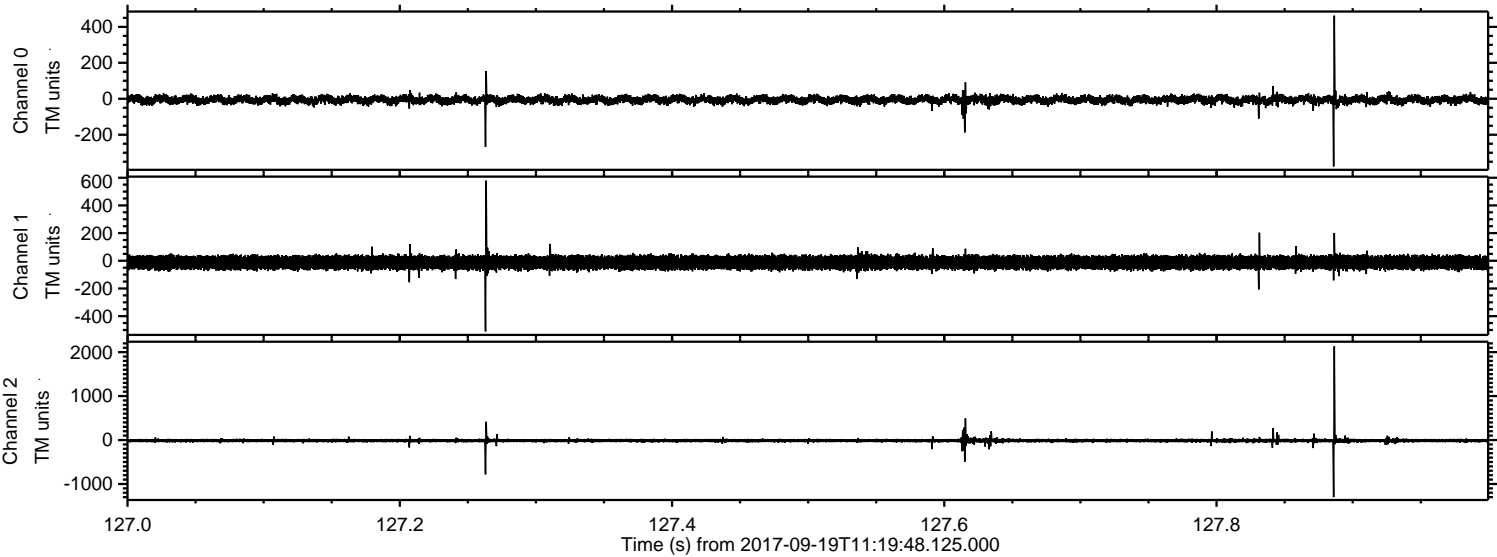

Processed Tue Sep 19 13:28:11 2017 by ELM ver.2012-10-06 from 001__elm20170919_111947__dat00.bin

