

# ELMAVAN 3D WAVEFORMS (Measured data sampled at 50 kHz) 51000 packets of 144 samples from 2017-09-19T07:34:38.804.999.

Processed Tue Sep 19 10:54:26 2017 by ELM ver.2012-10-06 from 001\_\_elm20170919\_073437\_\_dat00.bin

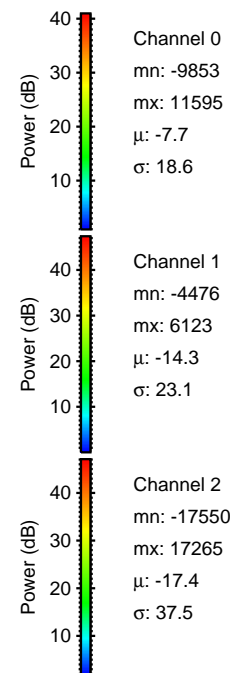

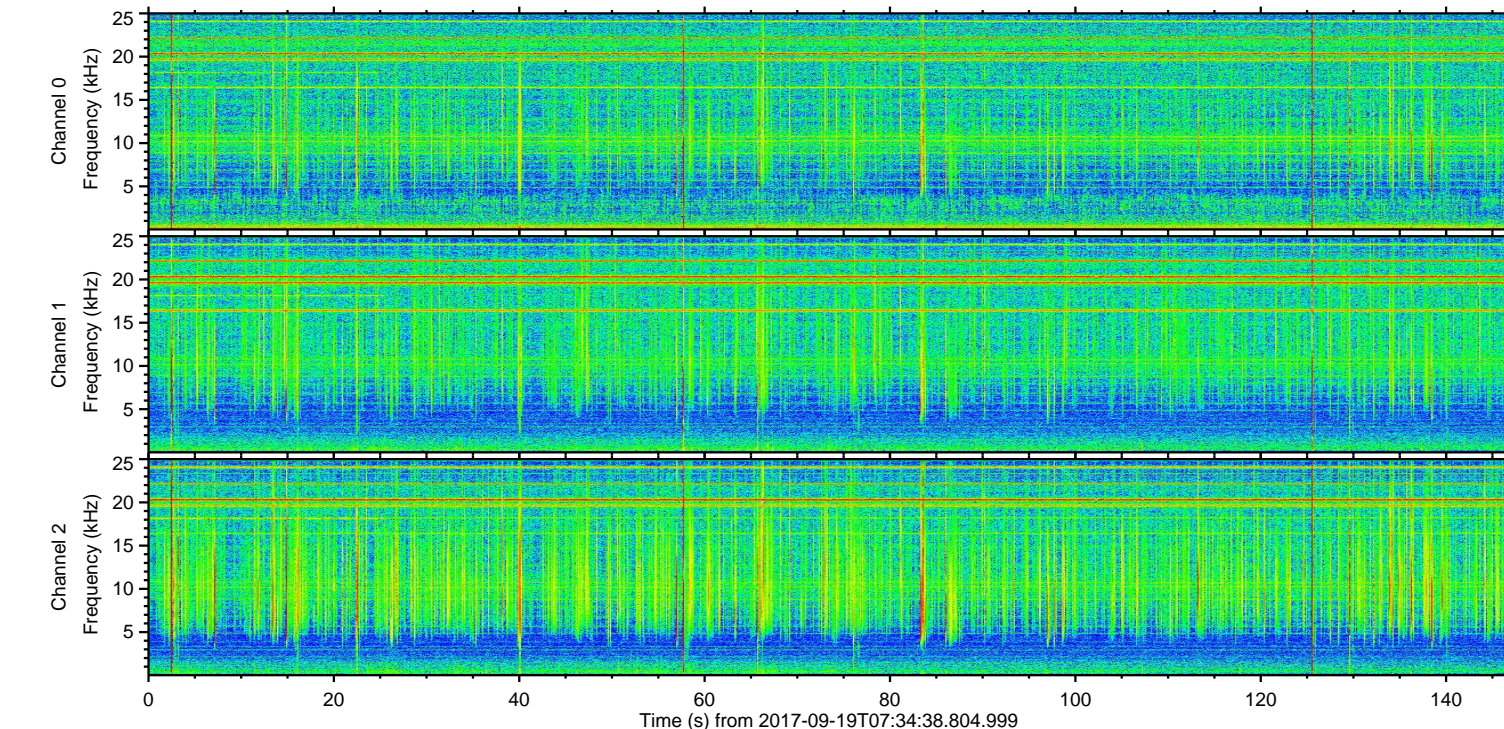
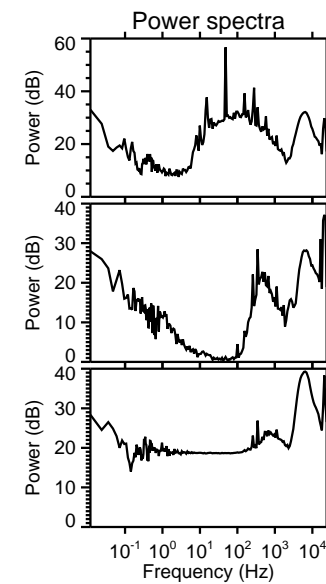
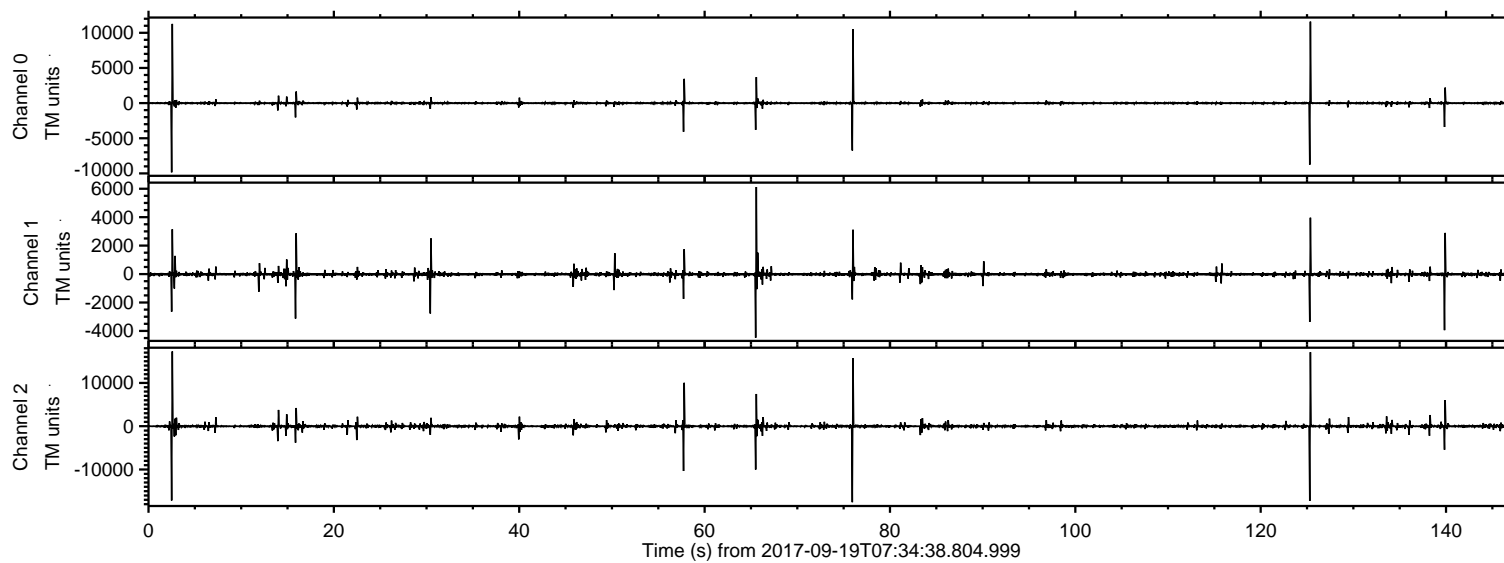

ELMAVAN 3D WAVEFORMS (Measured data sampled at 50 kHz) 51000 packets of 144 samples from 2017-09-19T07:34:38.804.999. Part 77/147

Processed Tue Sep 19 10:54:32 2017 by ELM ver.2012-10-06 from 001\_\_elm20170919\_073437\_\_dat00.bin

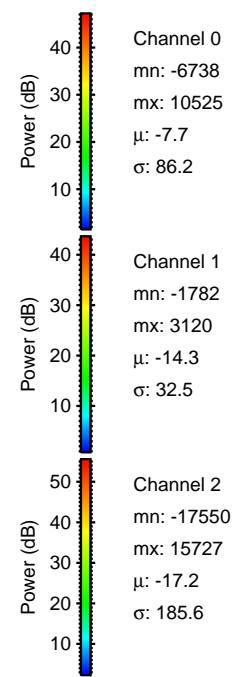
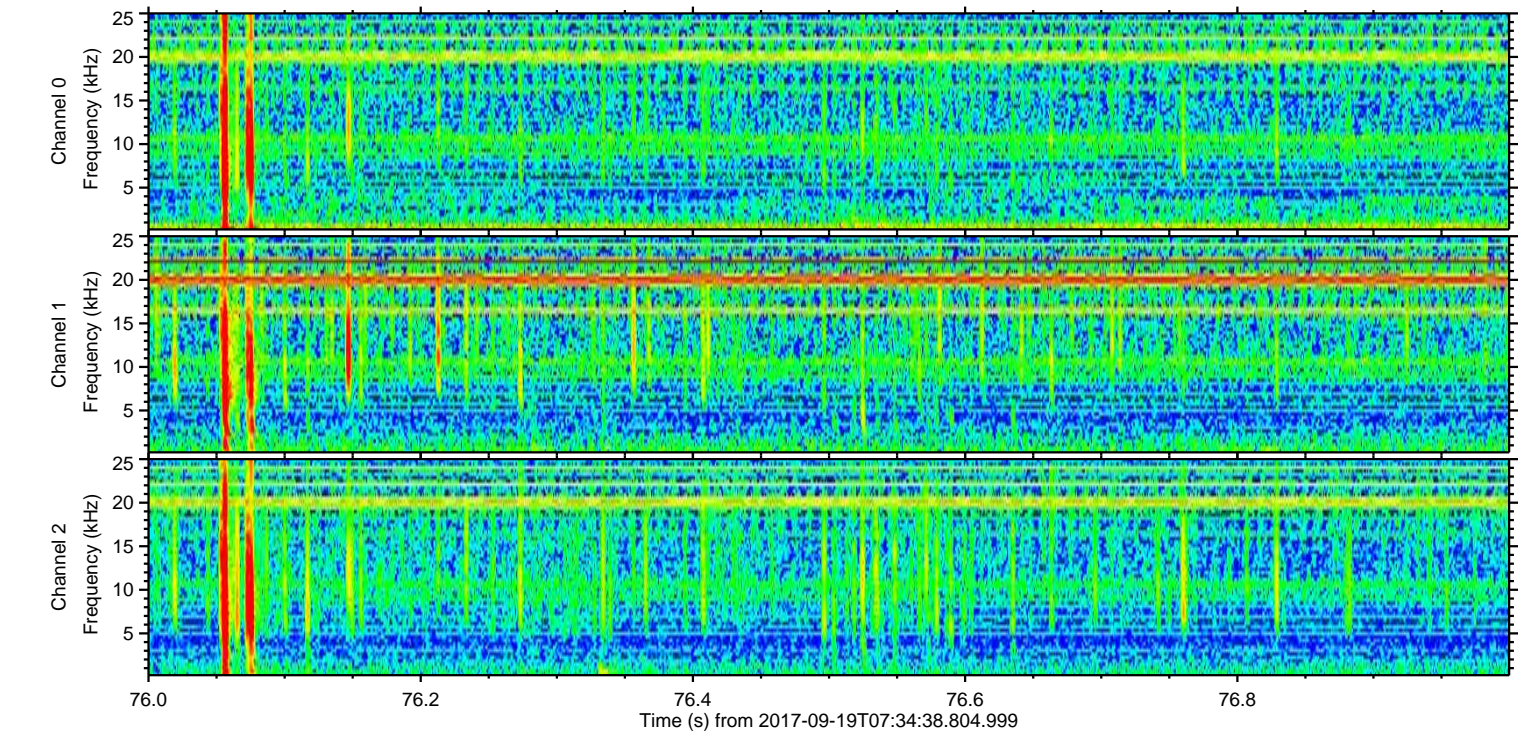
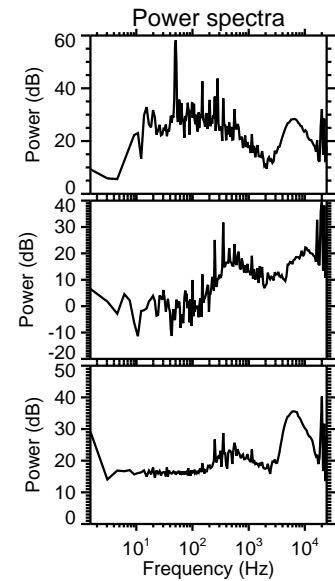
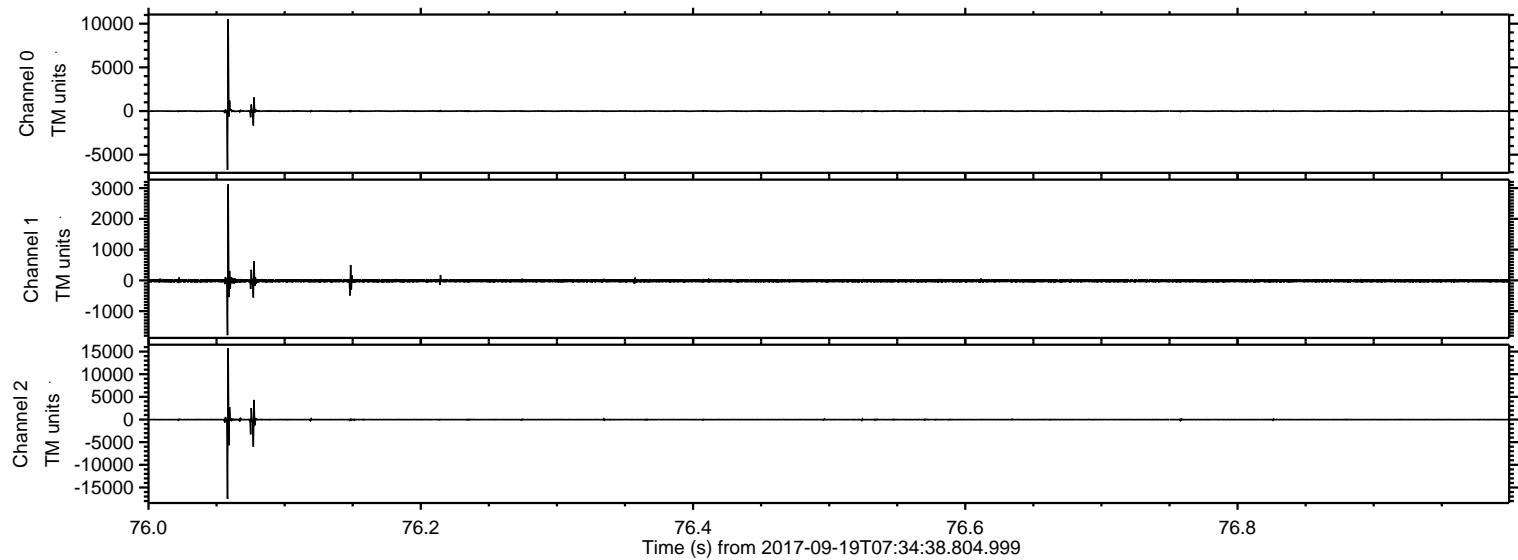



ELMAVAN 3D WAVEFORMS (Measured data sampled at 50 kHz) 51000 packets of 144 samples from 2017-09-19T07:34:38.804.999. Part 126/147

Processed Tue Sep 19 10:54:33 2017 by ELM ver.2012-10-06 from 001\_\_elm20170919\_073437\_\_dat00.bin

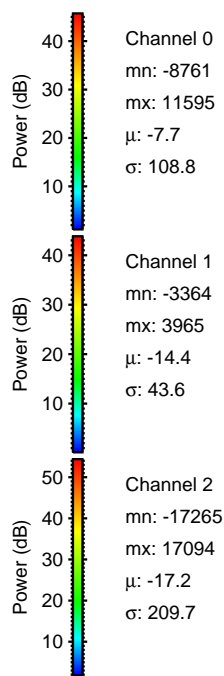
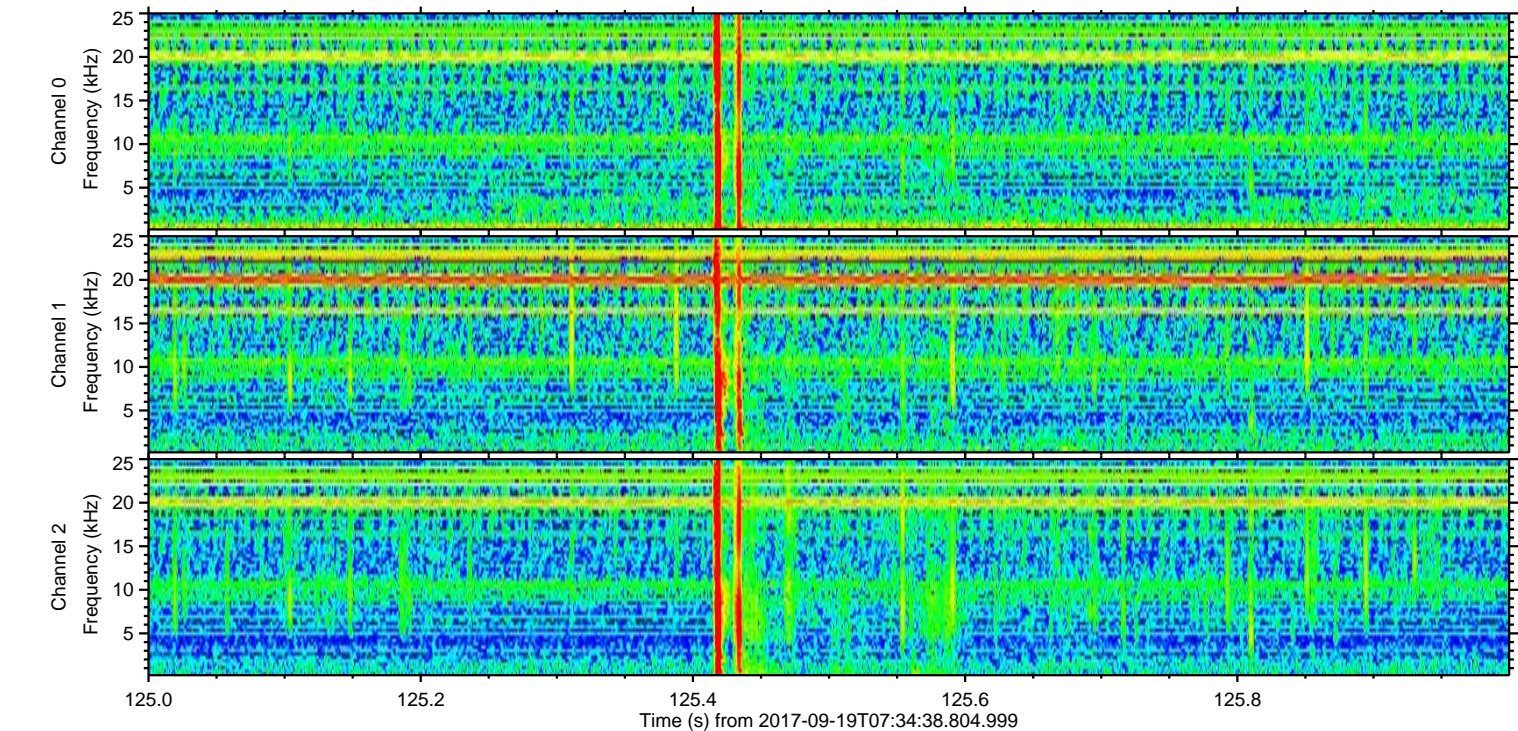
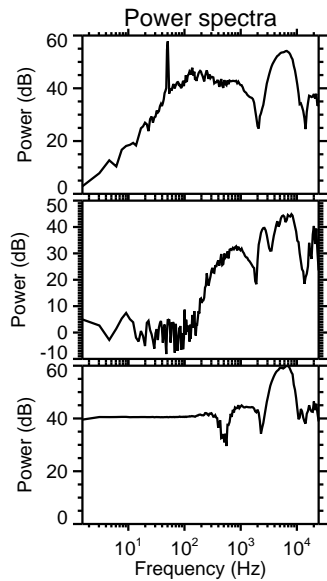
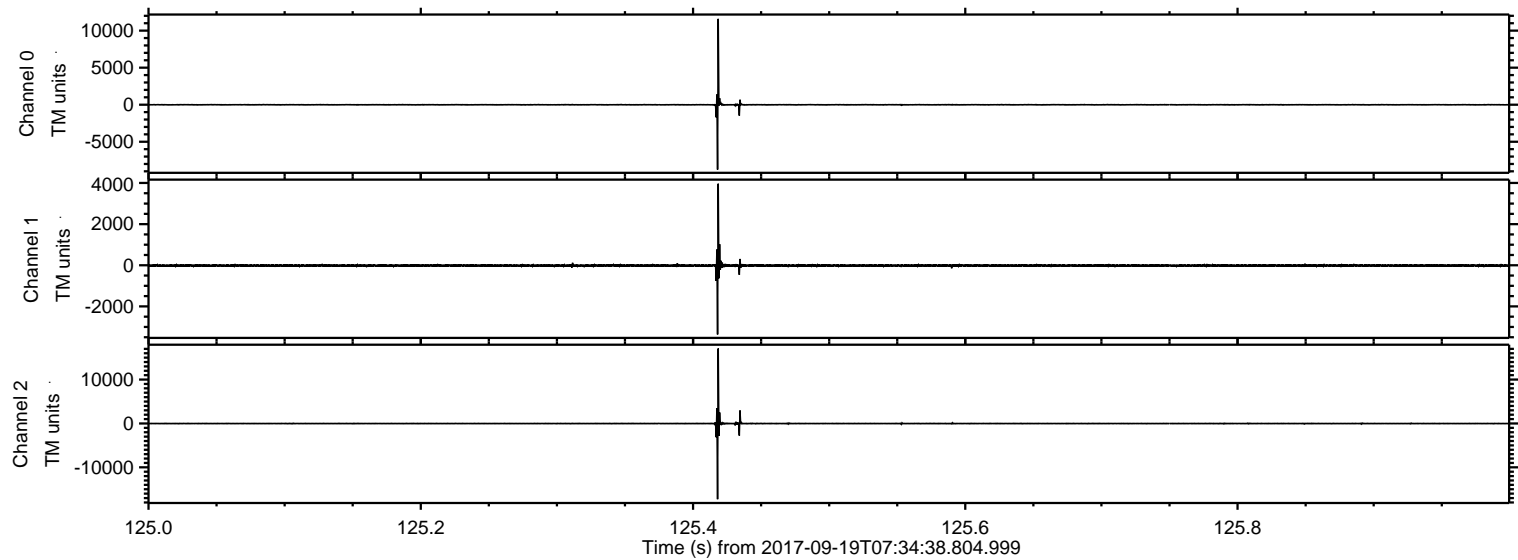



ELMAVAN 3D WAVEFORMS (Measured data sampled at 50 kHz) 51000 packets of 144 samples from 2017-09-19T07:34:38.804.999. Part 3/147

Processed Tue Sep 19 10:54:34 2017 by ELM ver.2012-10-06 from 001\_\_elm20170919\_073437\_\_dat00.bin

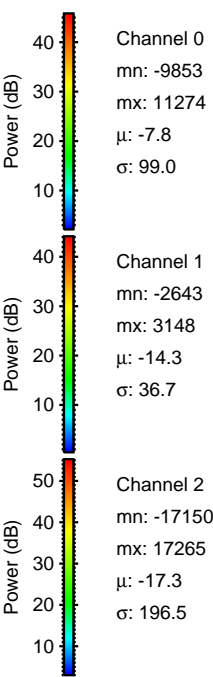
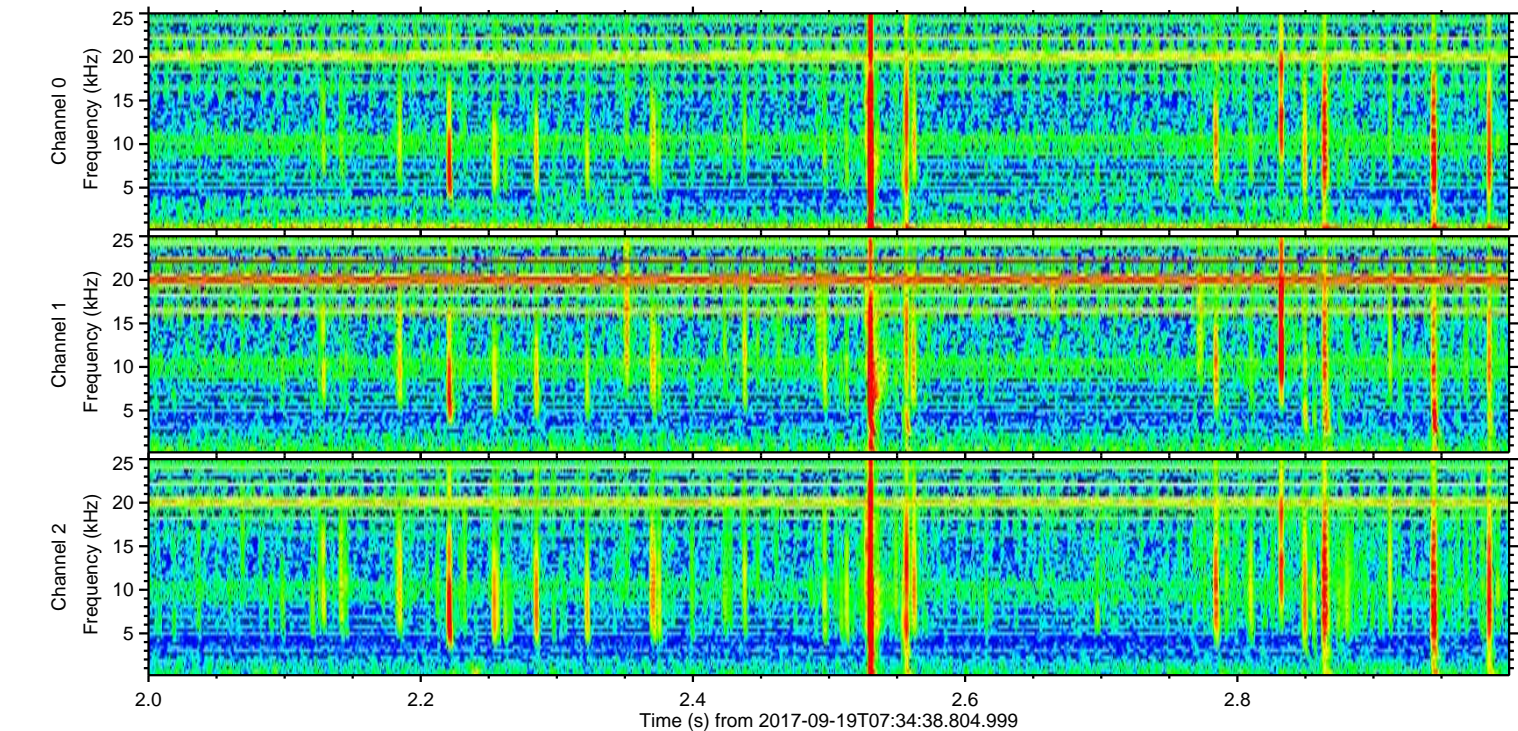
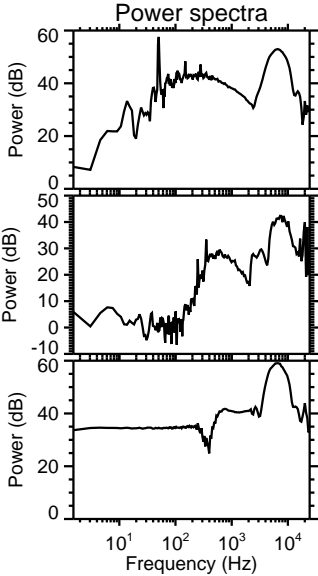
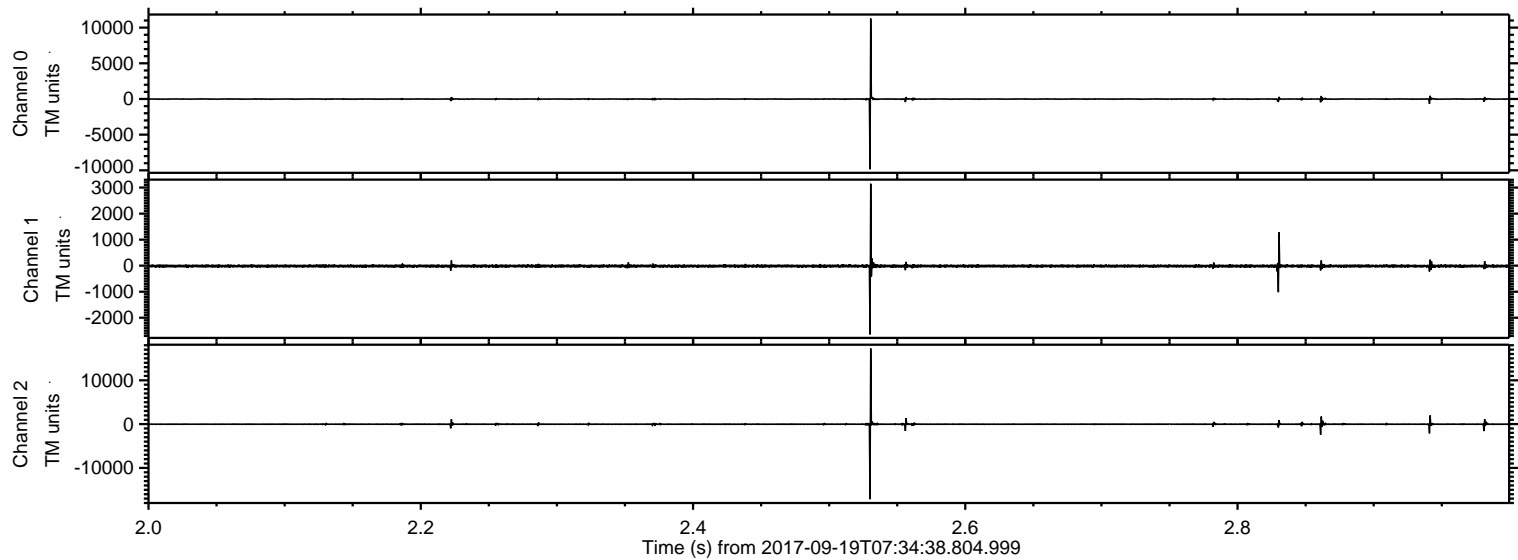



Processed Tue Sep 19 10:54:35 2017 by ELM ver.2012-10-06 from 001\_\_elm20170919\_073437\_\_dat00.bin

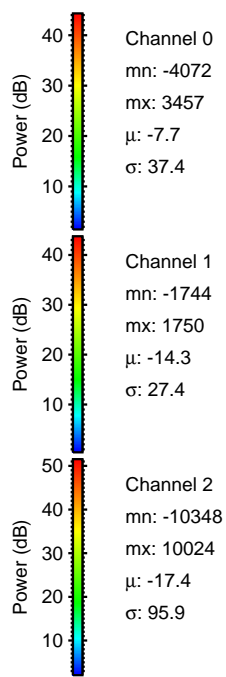
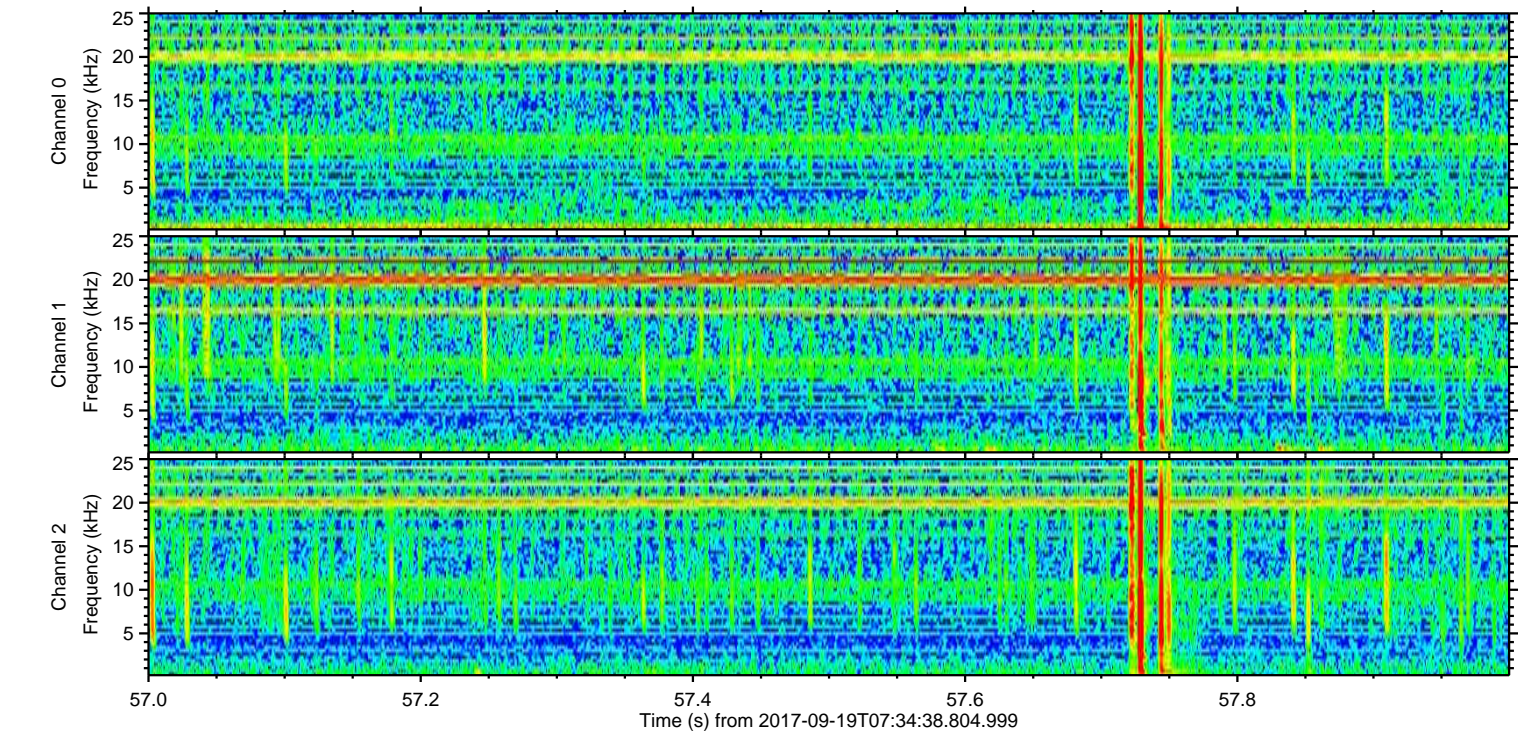
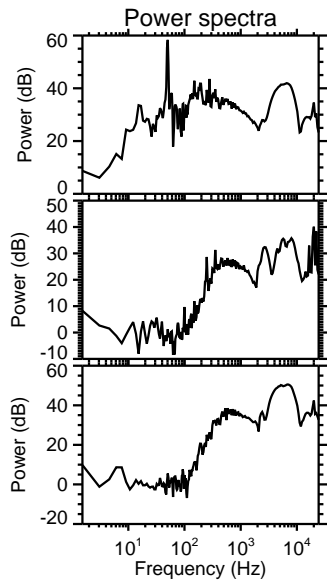
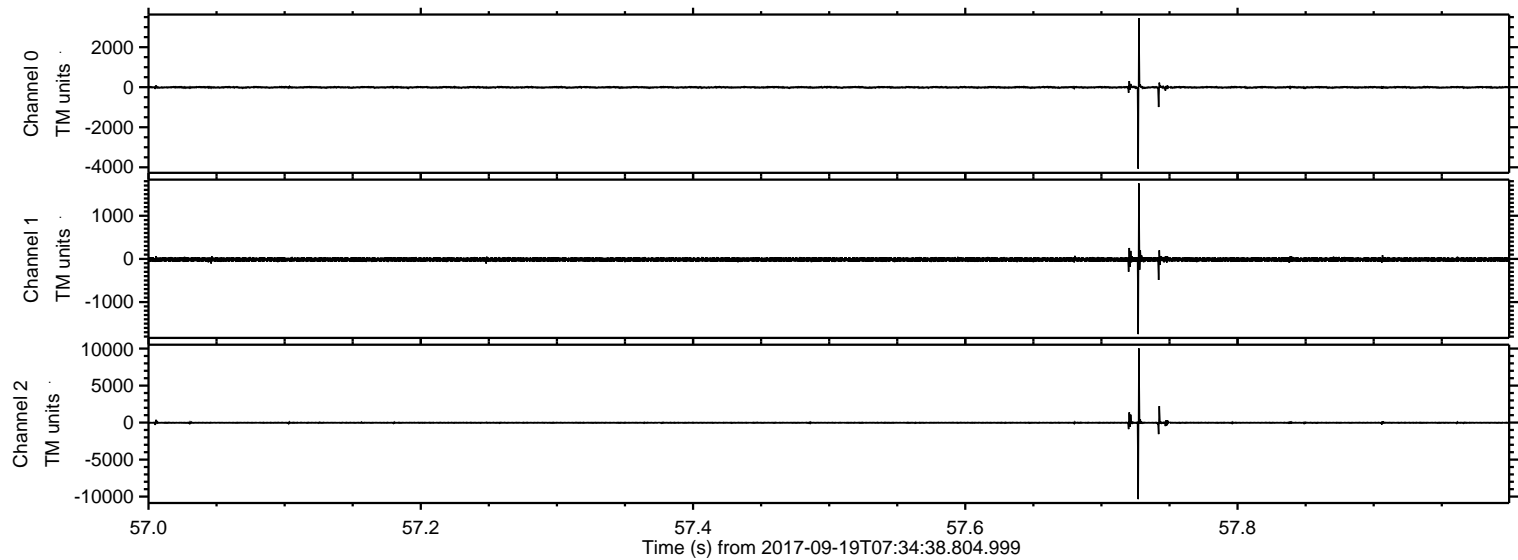



Processed Tue Sep 19 10:54:35 2017 by ELM ver.2012-10-06 from 001\_\_elm20170919\_073437\_\_dat00.bin

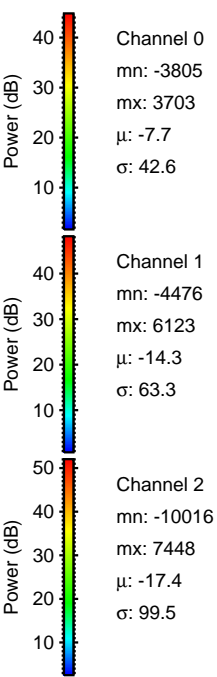
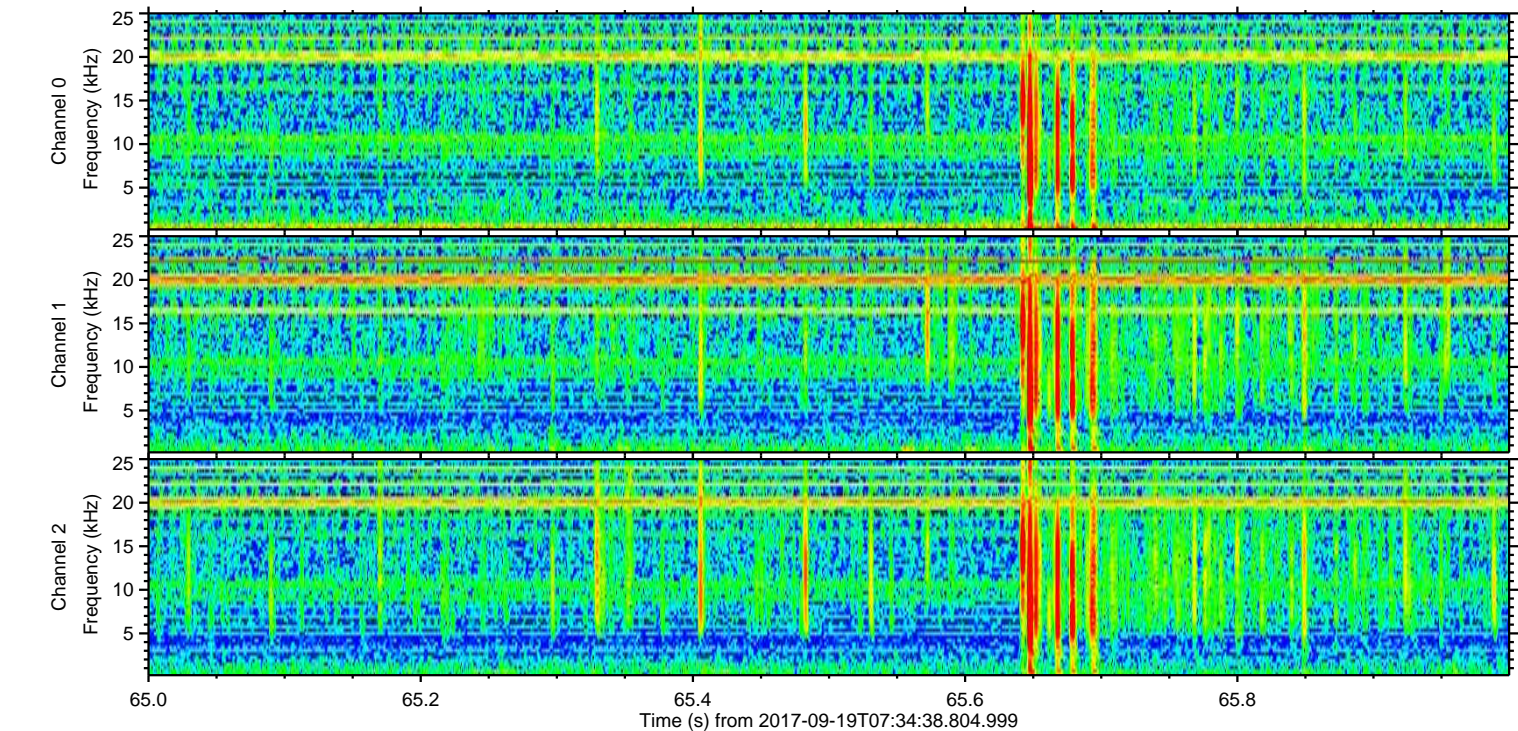
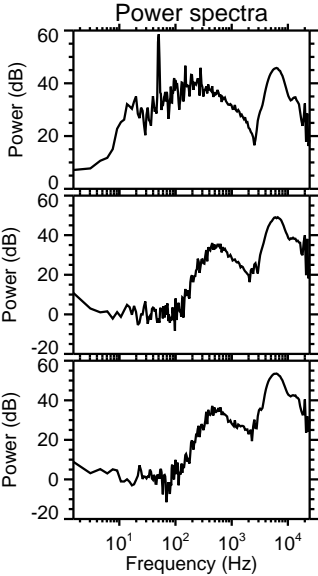
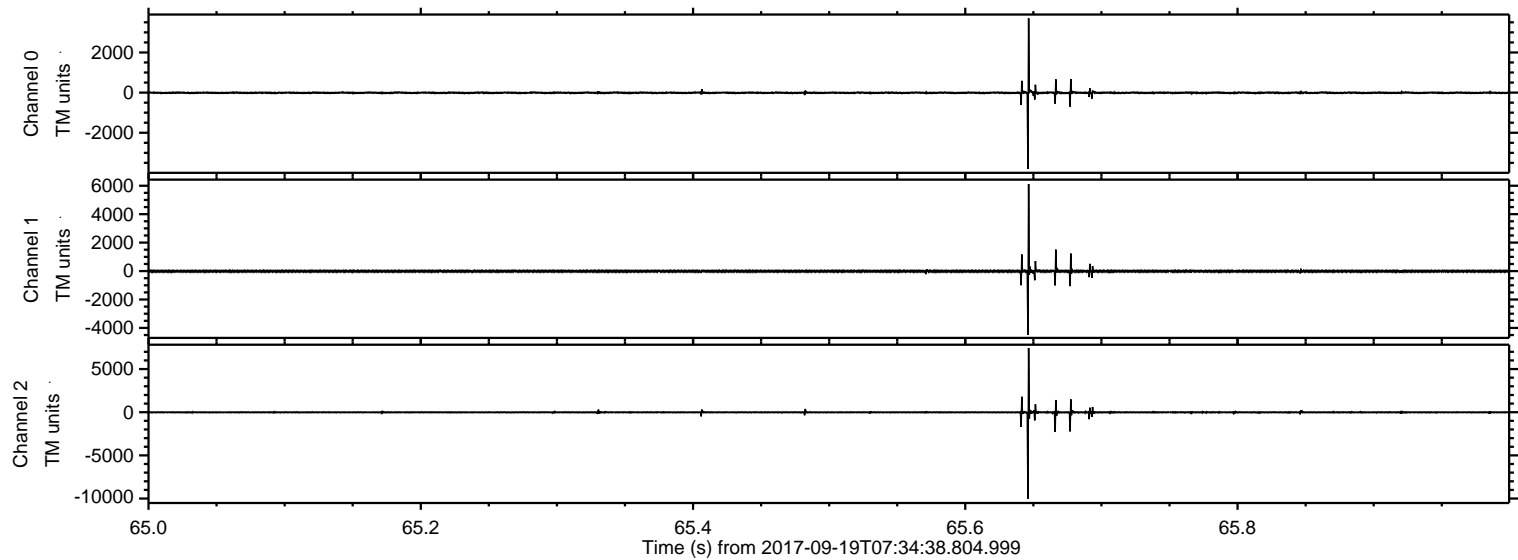



ELMAVAN 3D WAVEFORMS (Measured data sampled at 50 kHz) 51000 packets of 144 samples from 2017-09-19T07:34:38.804.999. Part 140/147

Processed Tue Sep 19 10:54:36 2017 by ELM ver.2012-10-06 from 001\_\_elm20170919\_073437\_\_dat00.bin

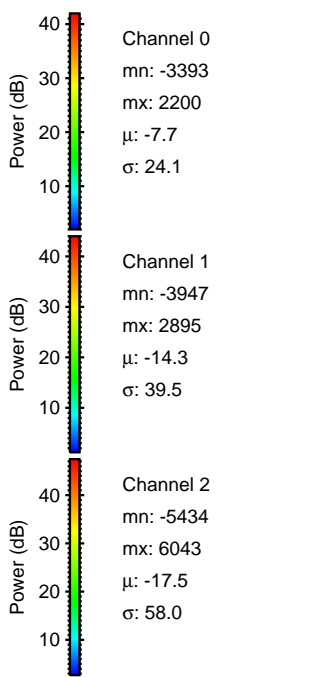
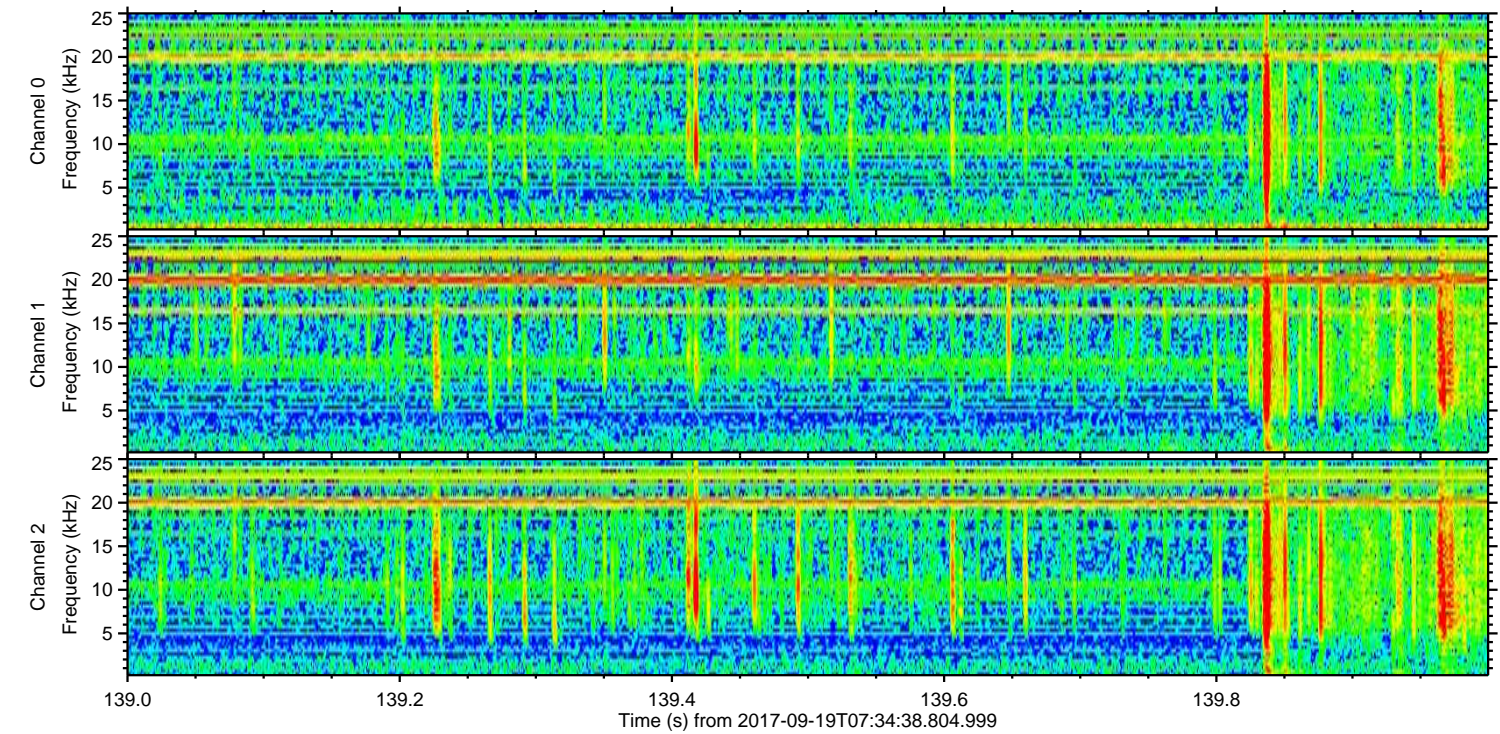
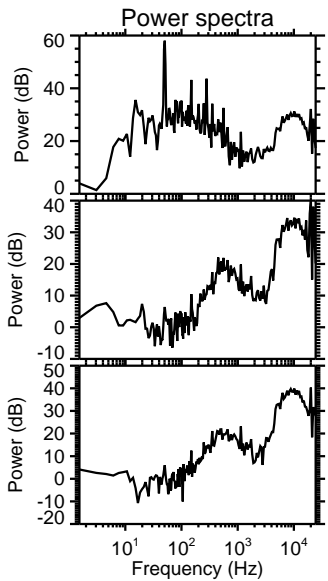
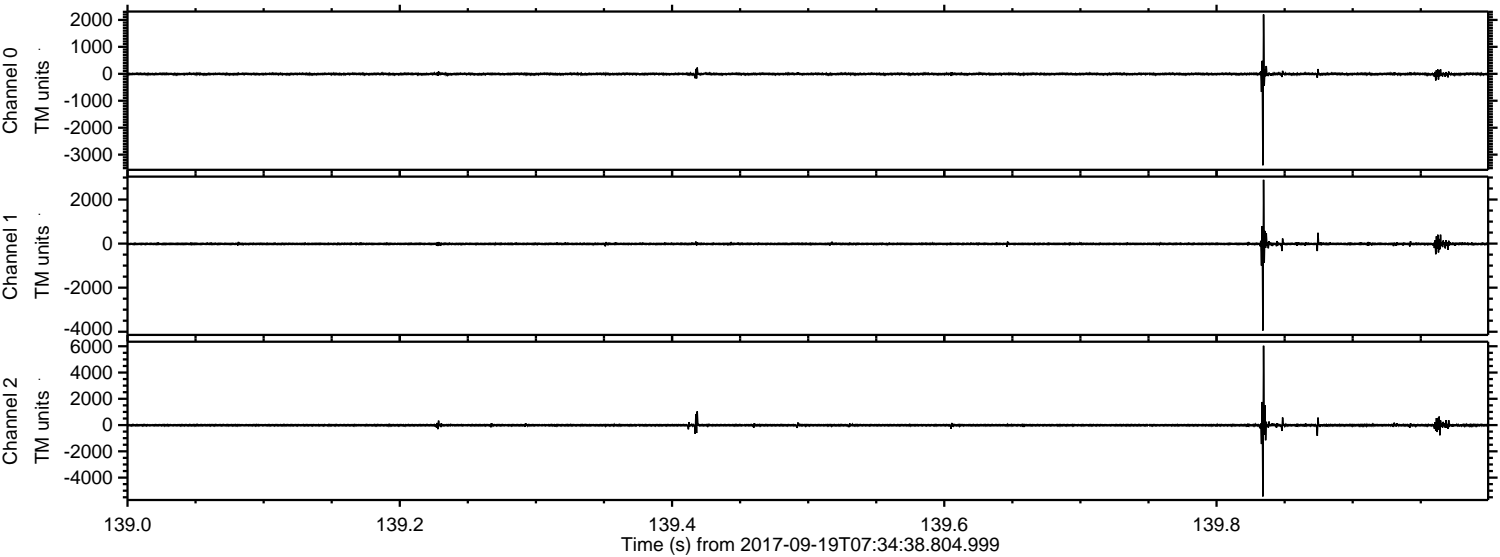



Processed Tue Sep 19 10:54:37 2017 by ELM ver.2012-10-06 from 001\_\_elm20170919\_073437\_\_dat00.bin

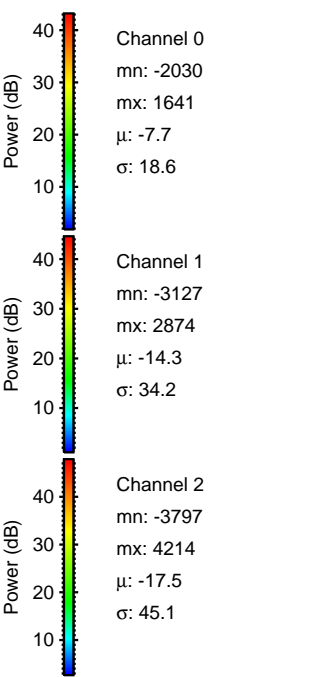
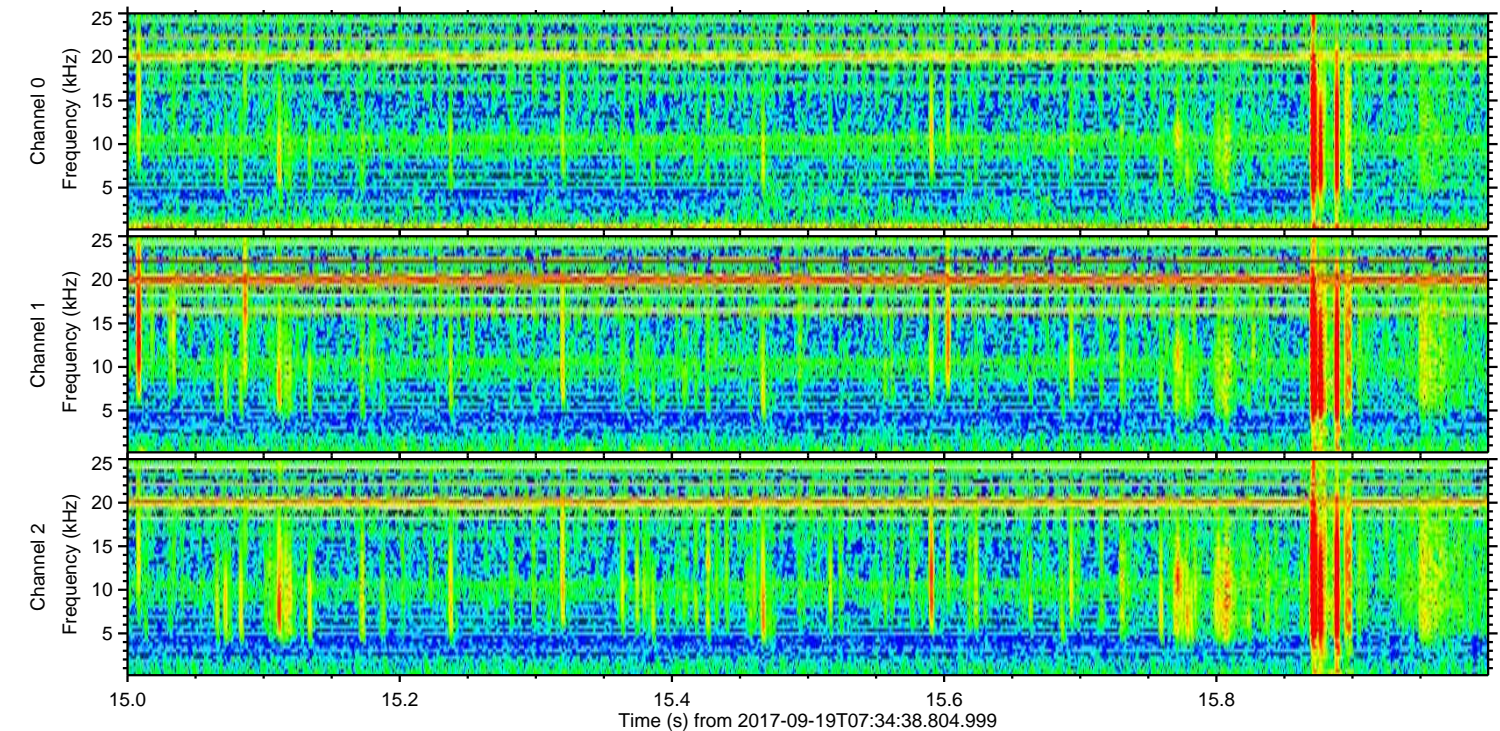
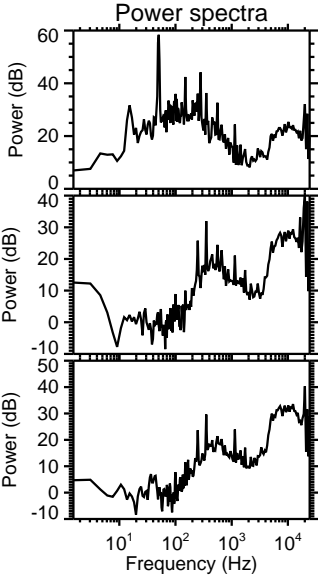
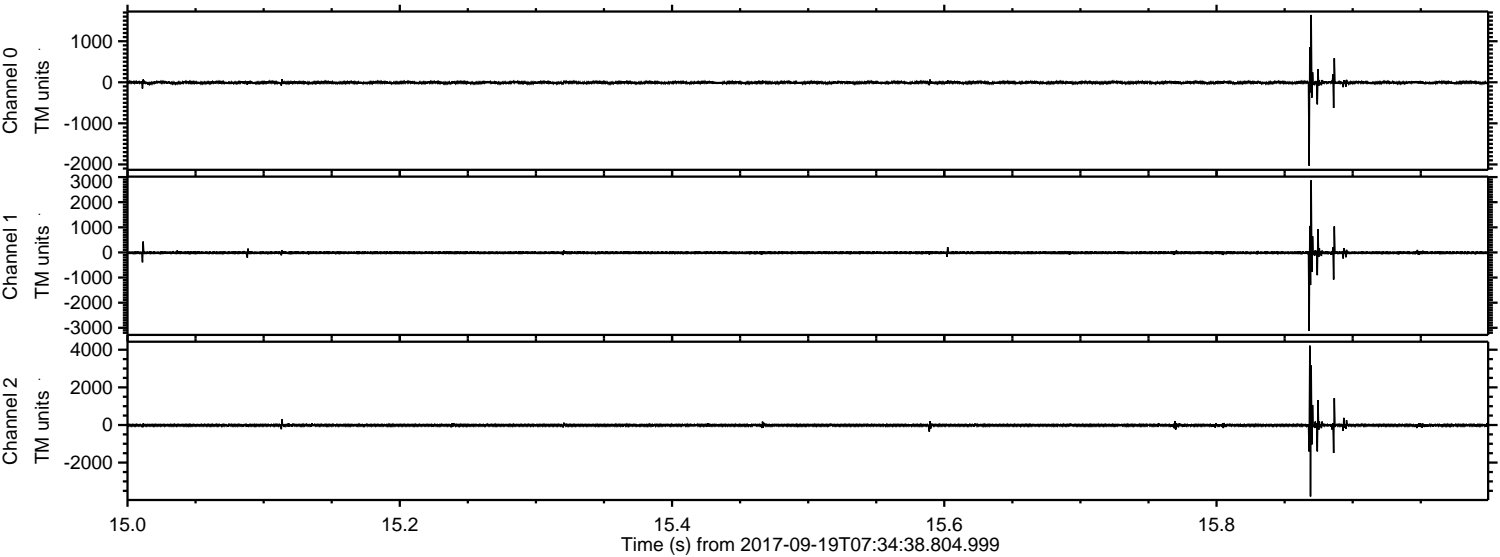



Processed Tue Sep 19 10:54:37 2017 by ELM ver.2012-10-06 from 001\_\_elm20170919\_073437\_\_dat00.bin

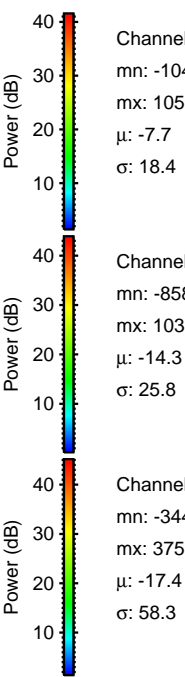
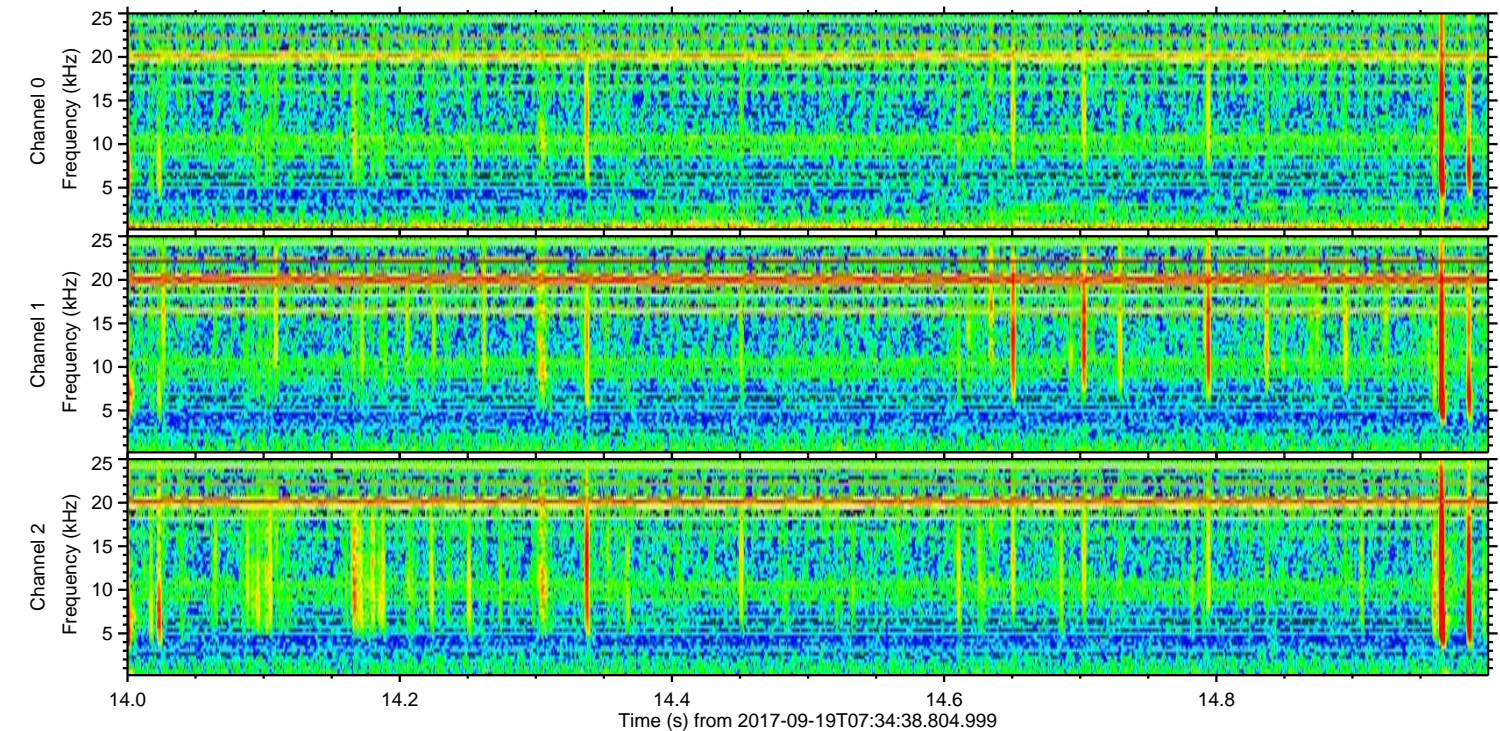
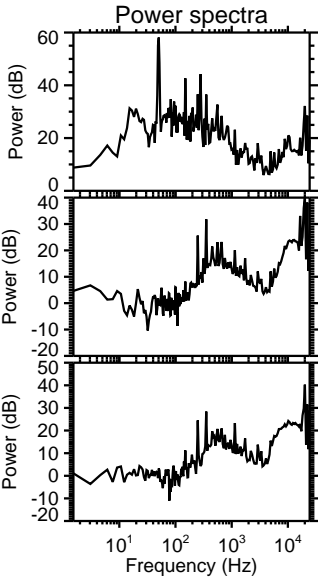
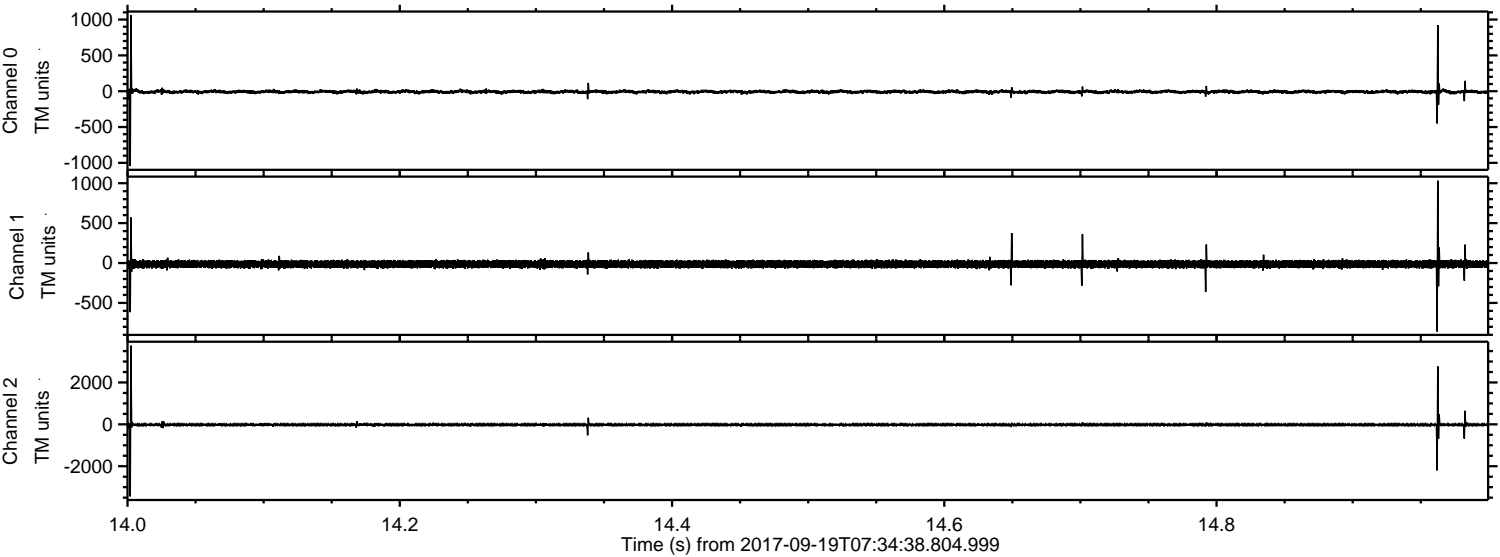

Channel 0  
mn: -1045  
mx: 1059  
 $\mu$ : -7.7  
 $\sigma$ : 18.4

Channel 1  
mn: -858  
mx: 1031  
 $\mu$ : -14.3  
 $\sigma$ : 25.8

Channel 2  
mn: -3441  
mx: 3758  
 $\mu$ : -17.4  
 $\sigma$ : 58.3



Processed Tue Sep 19 10:54:38 2017 by ELM ver.2012-10-06 from 001\_\_elm20170919\_073437\_\_dat00.bin

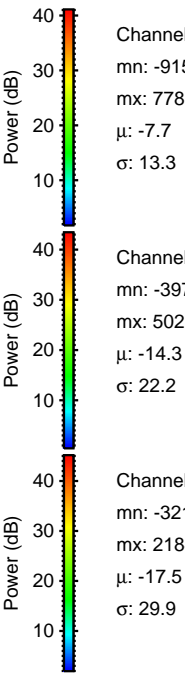
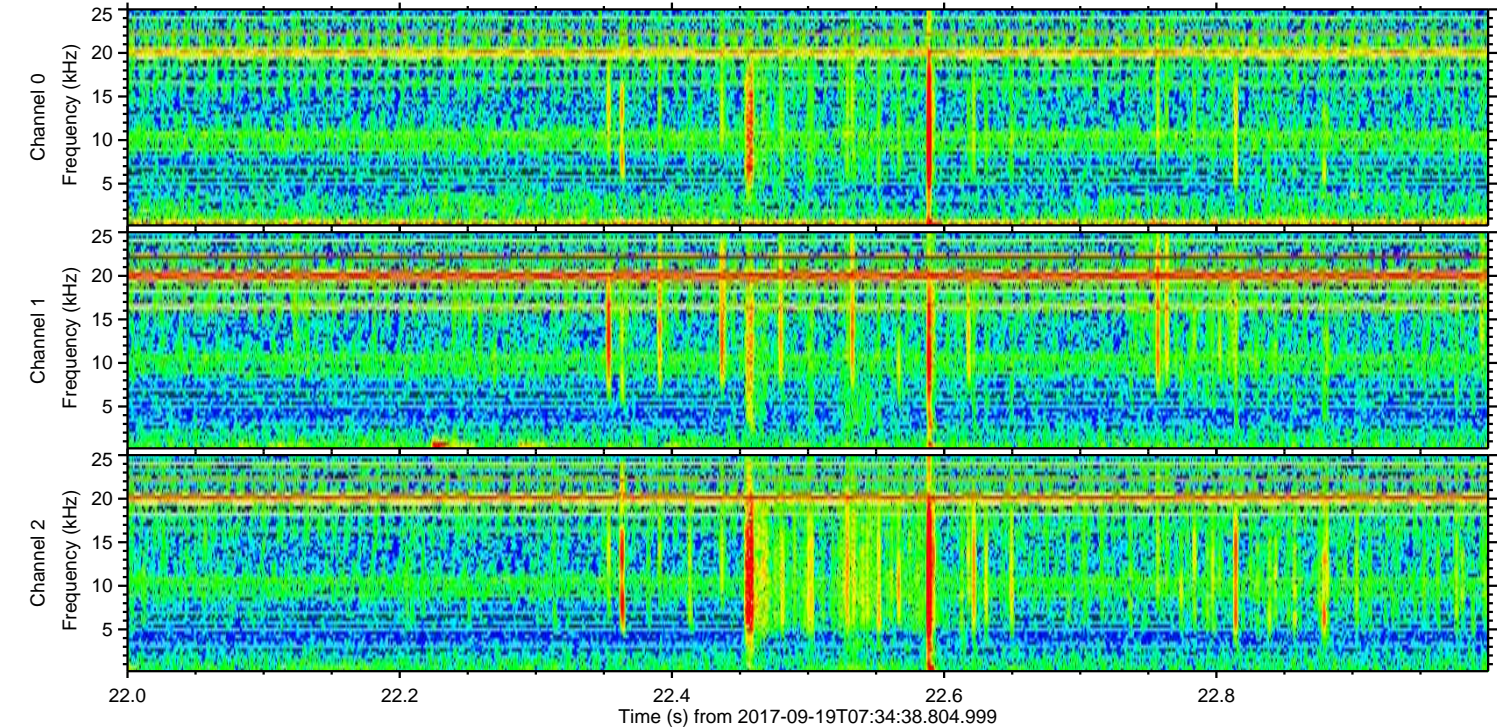
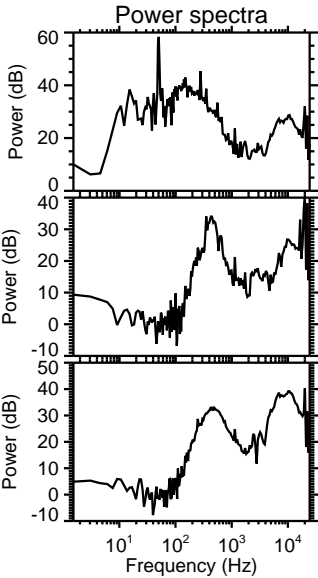
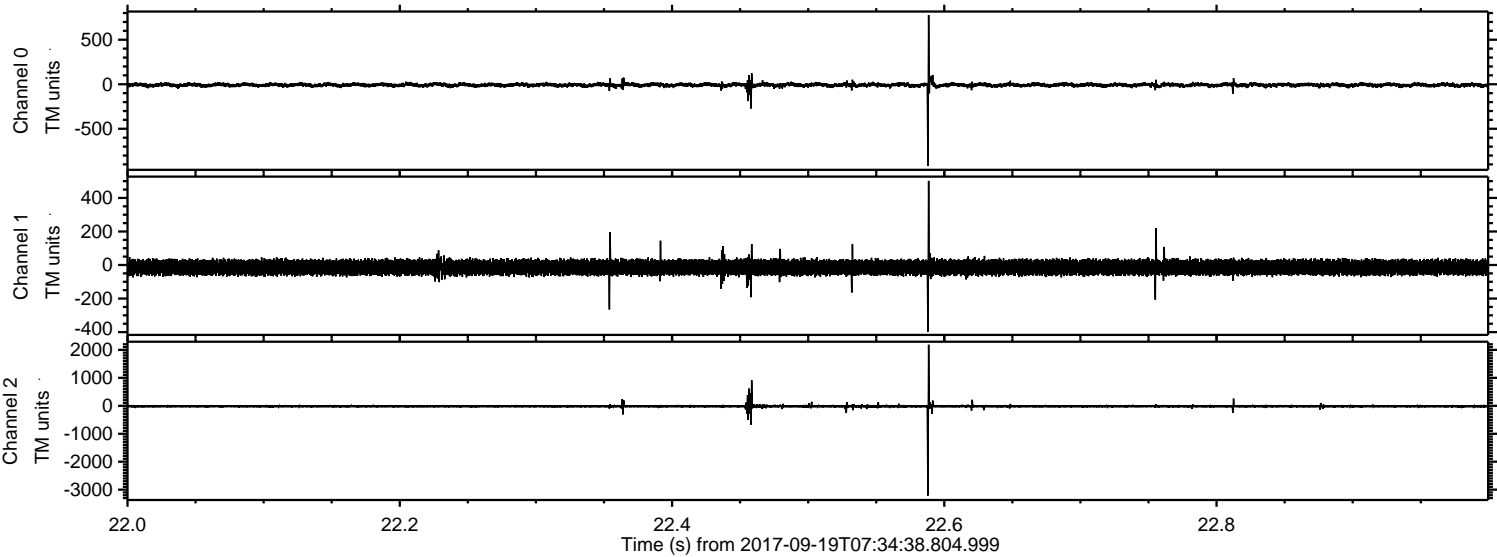



Processed Tue Sep 19 10:54:39 2017 by ELM ver.2012-10-06 from 001\_\_elm20170919\_073437\_\_dat00.bin

