

ELMAVAN 3D WAVEFORMS (Measured data sampled at 50 kHz) 51000 packets of 144 samples from 2017-09-19T04:39:31.482.000.

Processed Tue Sep 19 10:30:09 2017 by ELM ver.2012-10-06 from 001__elm20170919_043930__dat00.bin

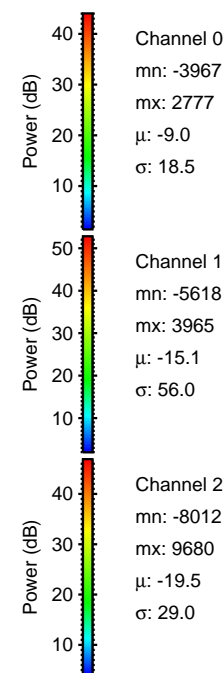
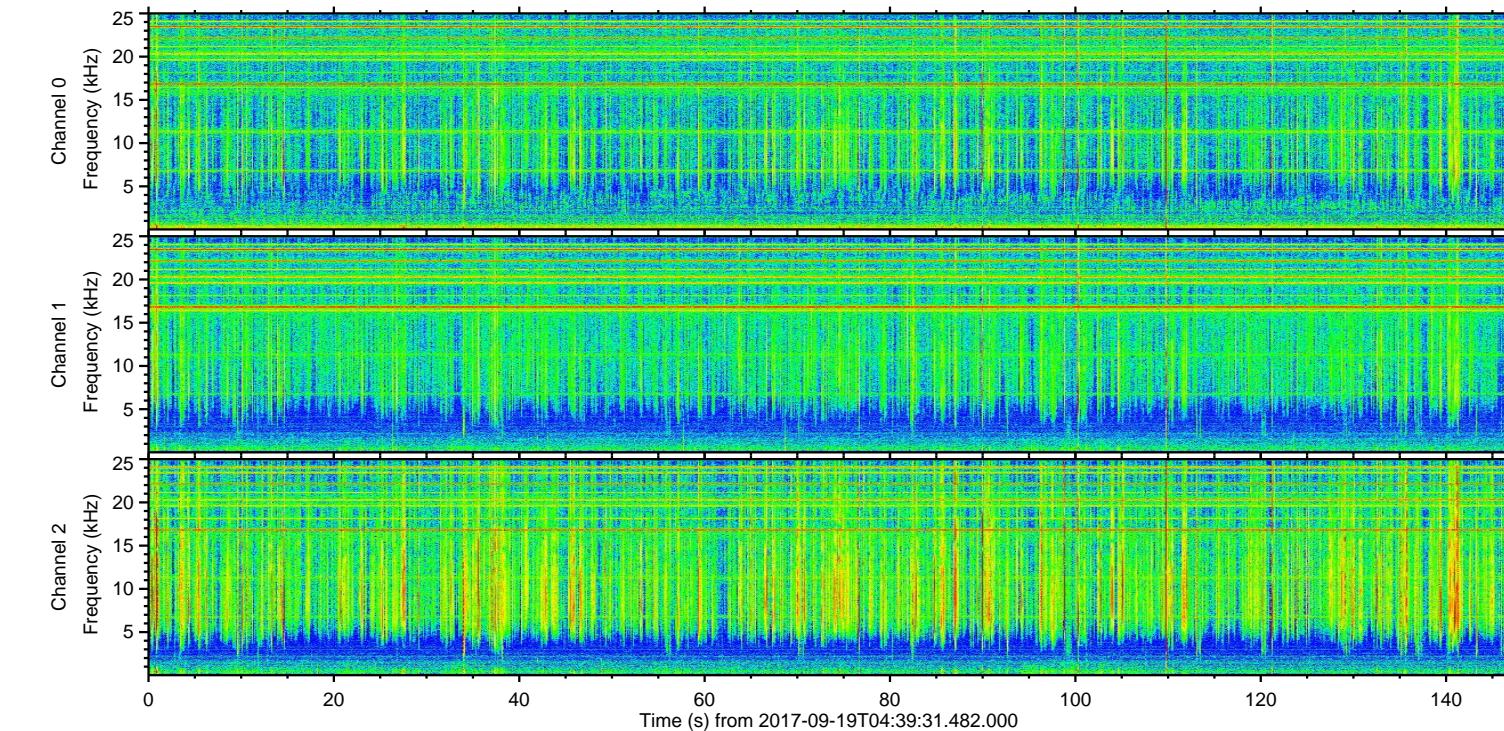
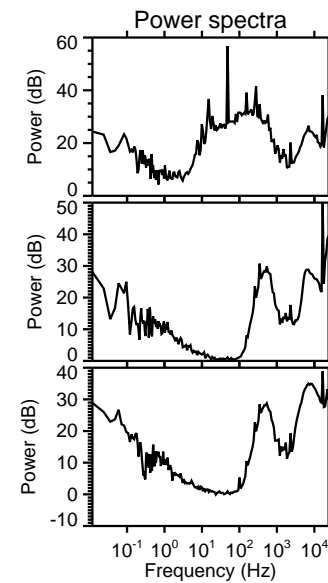
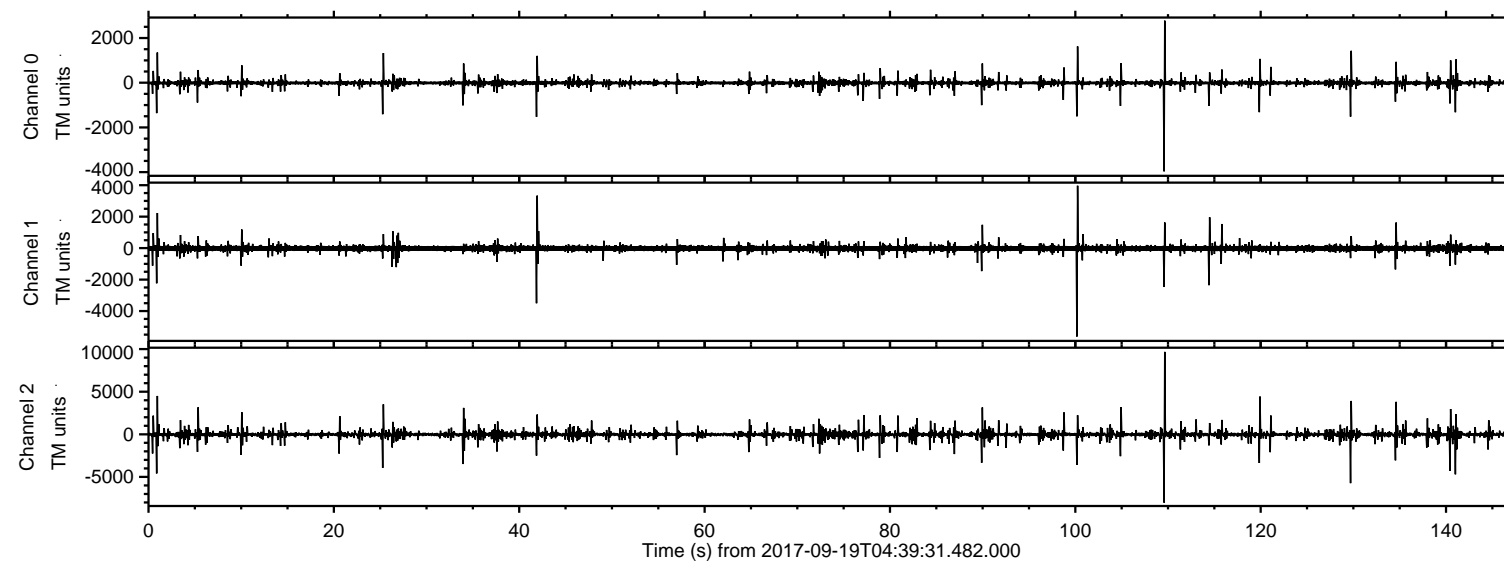

ELMAVAN 3D WAVEFORMS (Measured data sampled at 50 kHz) 51000 packets of 144 samples from 2017-09-19T04:39:31.482.000. Part 110/147

Processed Tue Sep 19 10:30:16 2017 by ELM ver.2012-10-06 from 001__elm20170919_043930__dat00.bin

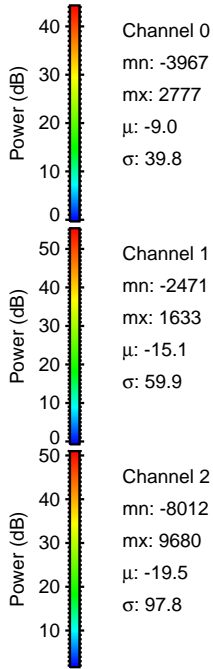
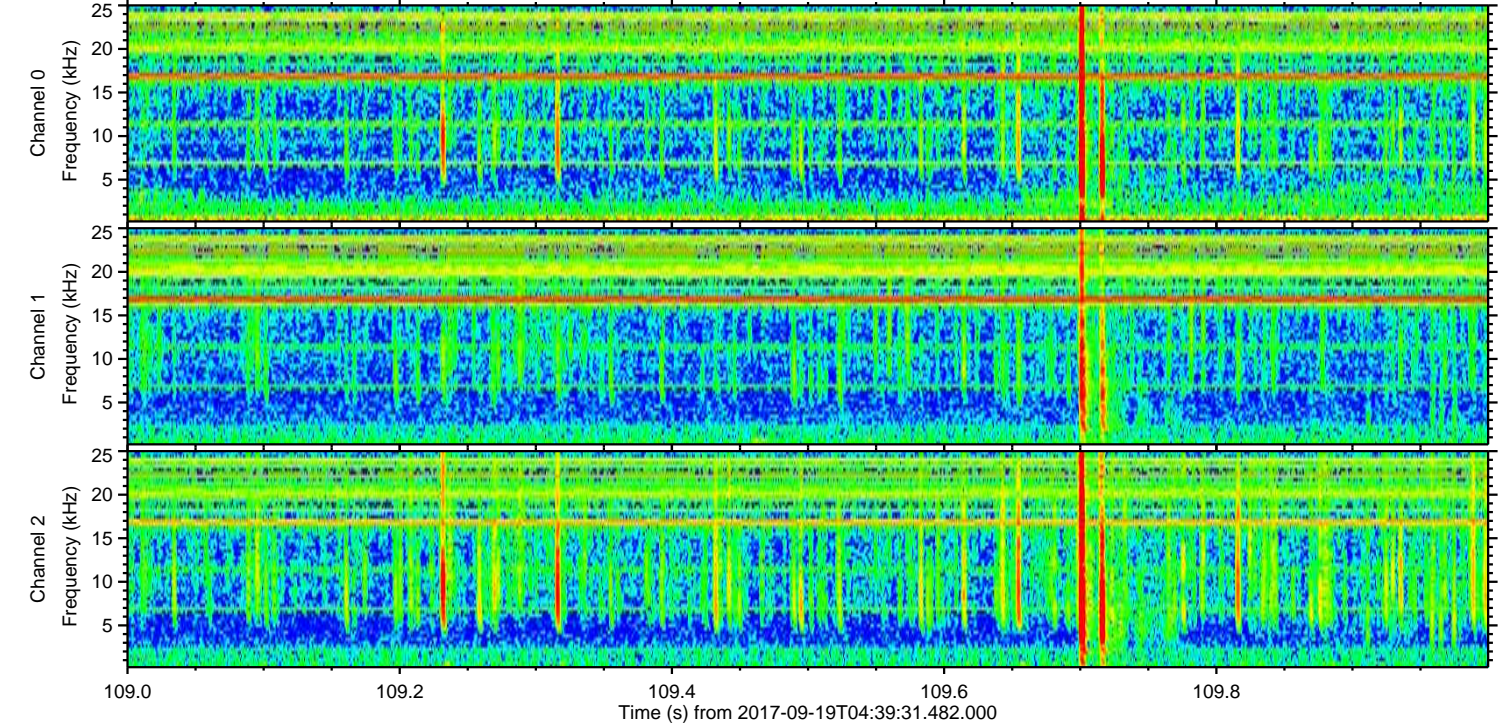
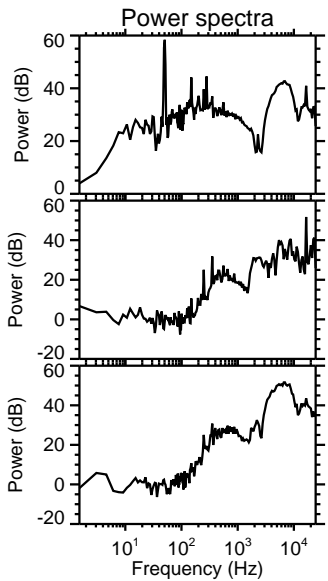
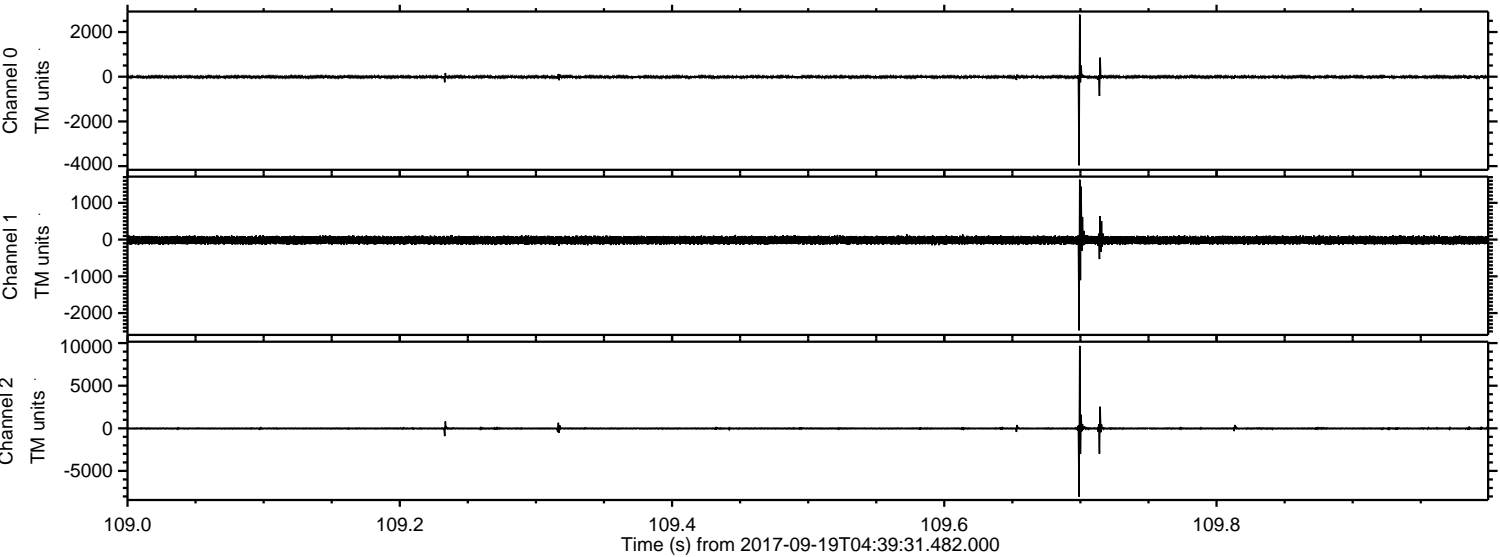

Channel 0
mn: -3967
mx: 2777
 μ : -9.0
 σ : 39.8

Channel 1
mn: -2471
mx: 1633
 μ : -15.1
 σ : 59.9

Channel 2
mn: -8012
mx: 9680
 μ : -19.5
 σ : 97.8

ELMAVAN 3D WAVEFORMS (Measured data sampled at 50 kHz) 51000 packets of 144 samples from 2017-09-19T04:39:31.482.000. Part 130/147

Processed Tue Sep 19 10:30:17 2017 by ELM ver.2012-10-06 from 001__elm20170919_043930__dat00.bin

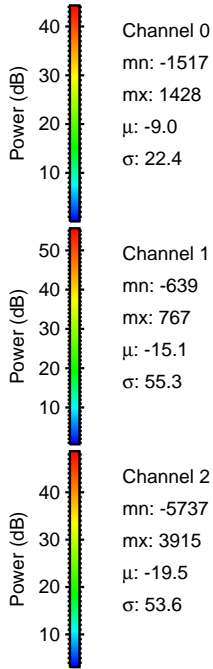
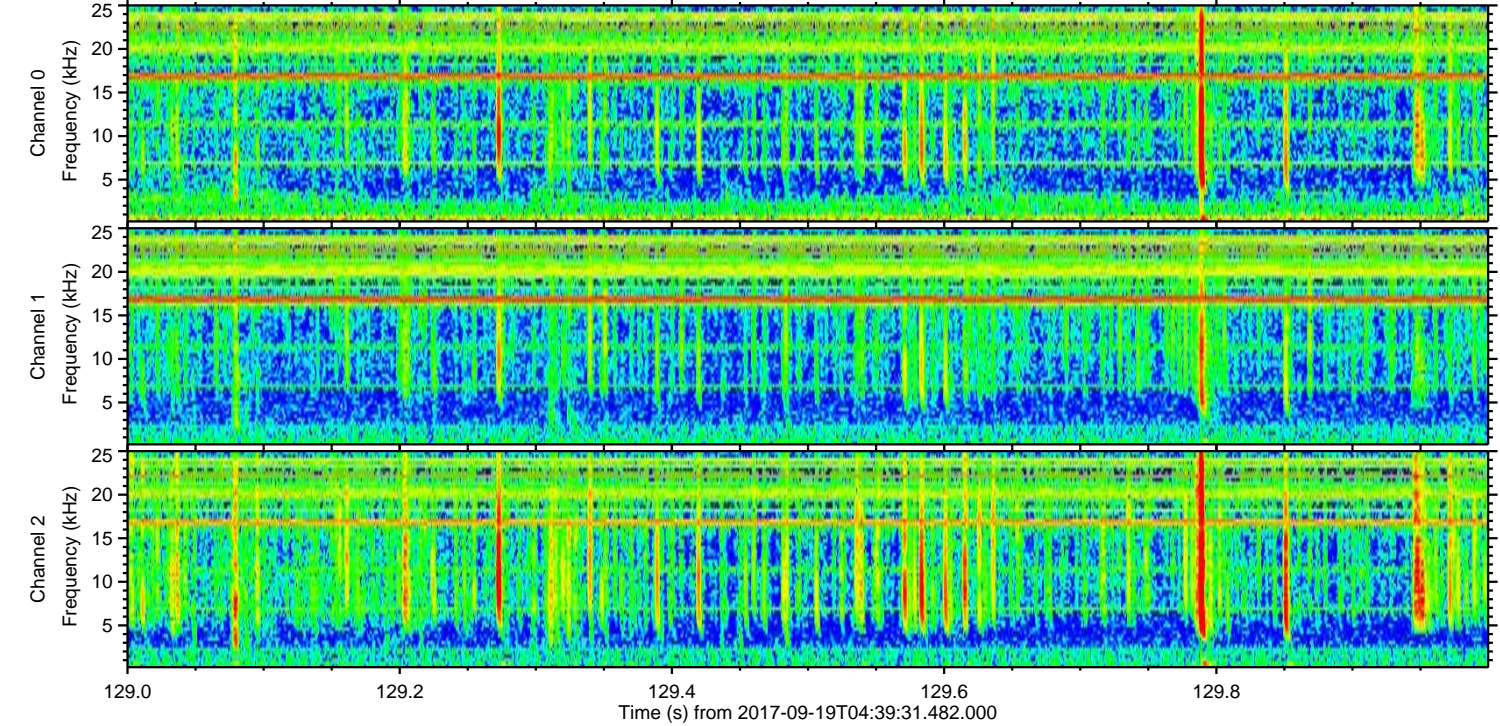
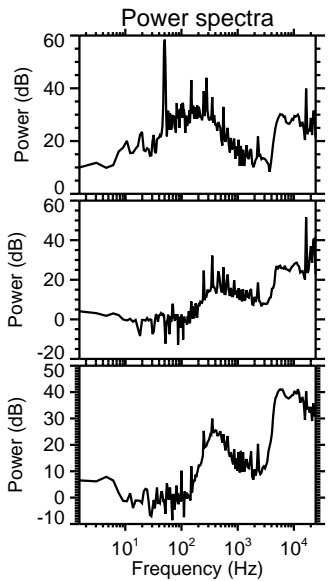
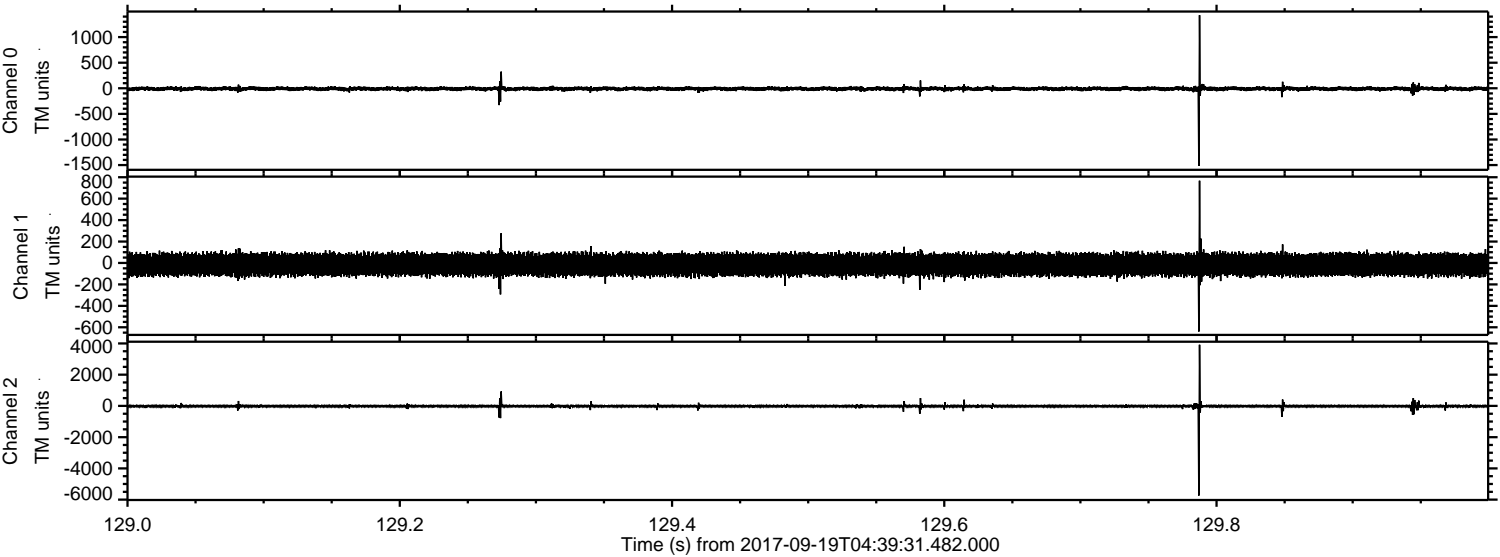

ELMAVAN 3D WAVEFORMS (Measured data sampled at 50 kHz) 51000 packets of 144 samples from 2017-09-19T04:39:31.482.000. Part 101/147

Processed Tue Sep 19 10:30:17 2017 by ELM ver.2012-10-06 from 001__elm20170919_043930__dat00.bin

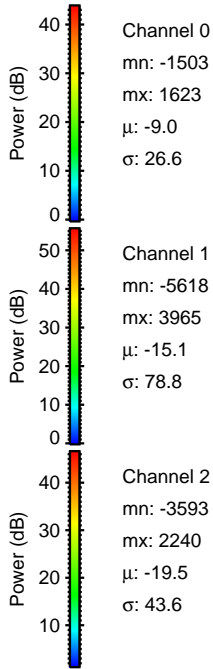
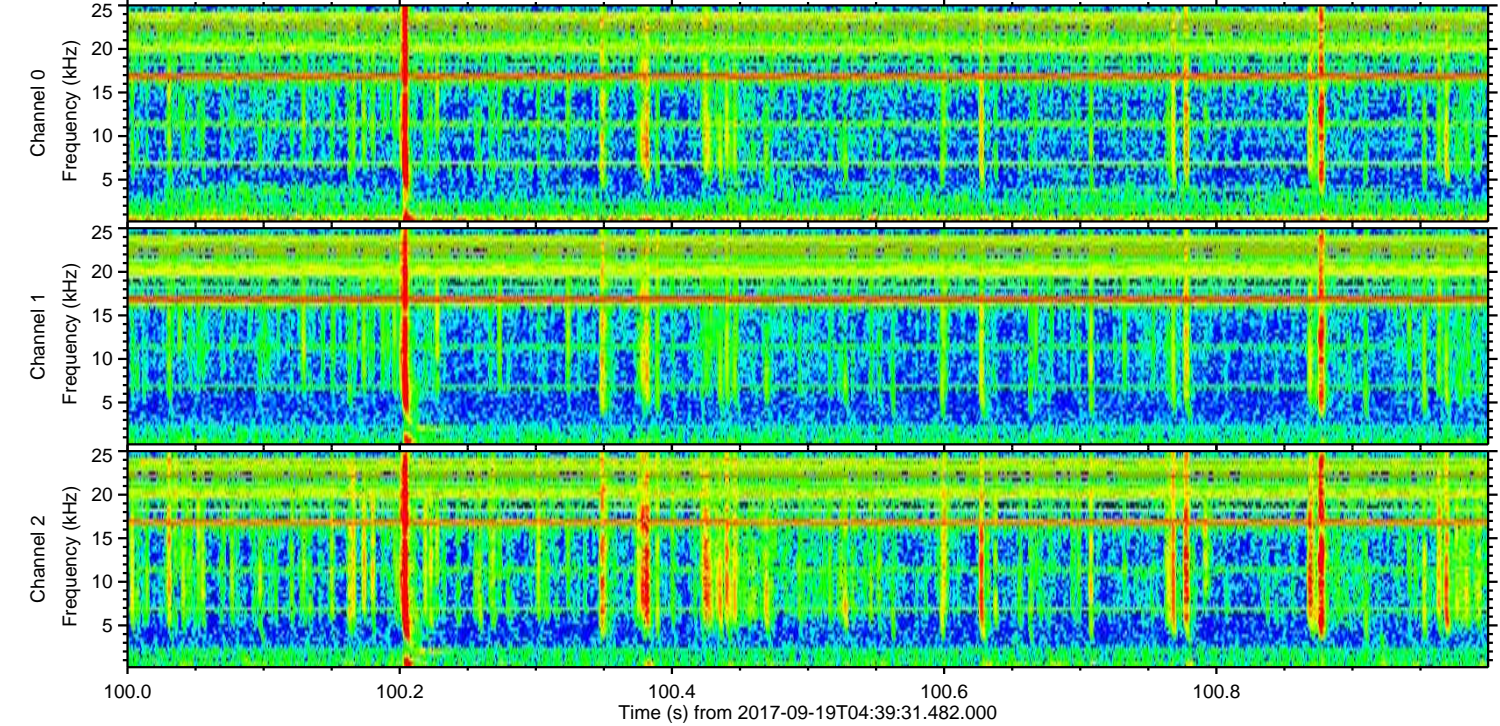
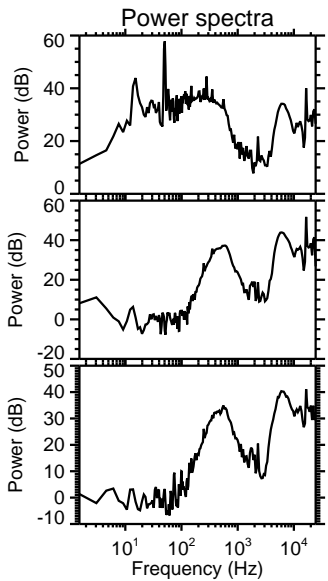
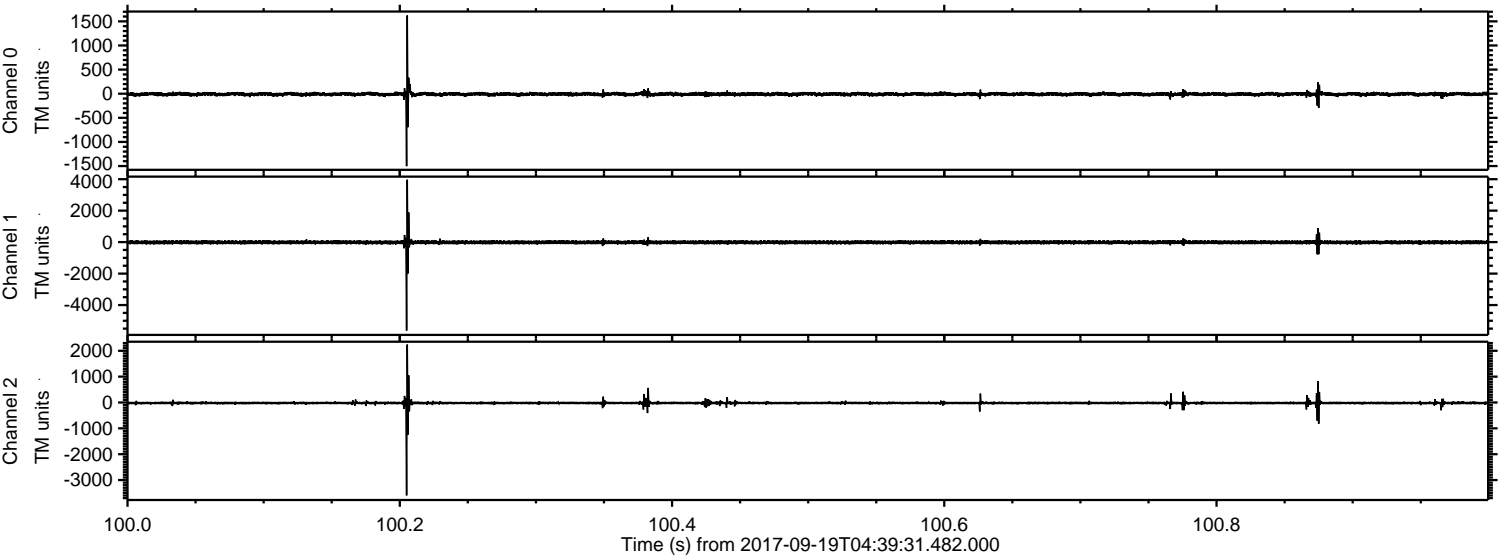

Channel 0
mn: -1503
mx: 1623
 μ : -9.0
 σ : 26.6

Channel 1
mn: -5618
mx: 3965
 μ : -15.1
 σ : 78.8

Channel 2
mn: -3593
mx: 2240
 μ : -19.5
 σ : 43.6

ELMAVAN 3D WAVEFORMS (Measured data sampled at 50 kHz) 51000 packets of 144 samples from 2017-09-19T04:39:31.482.000. Part 142/147

Processed Tue Sep 19 10:30:18 2017 by ELM ver.2012-10-06 from 001__elm20170919_043930__dat00.bin

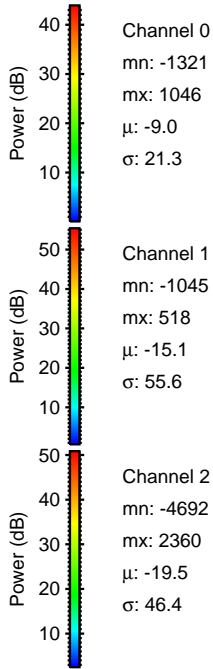
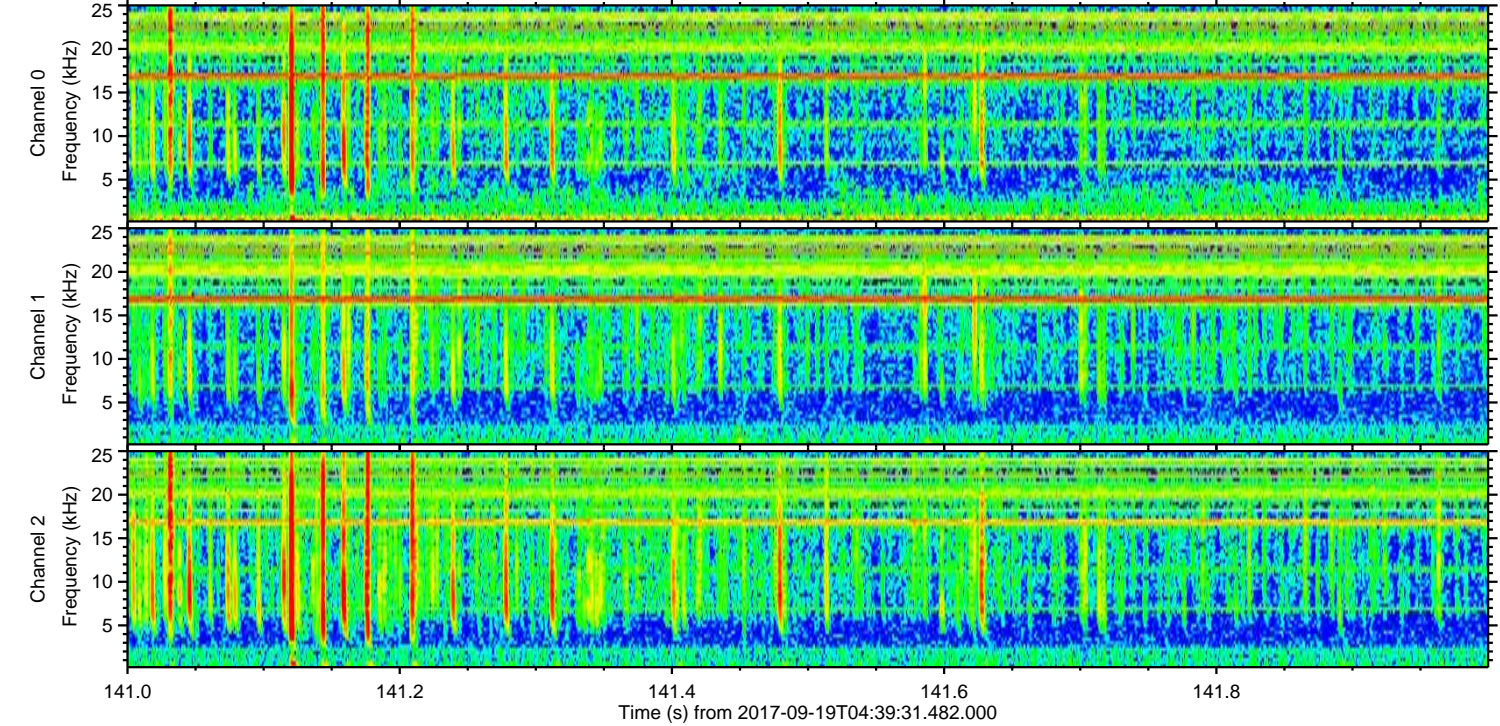
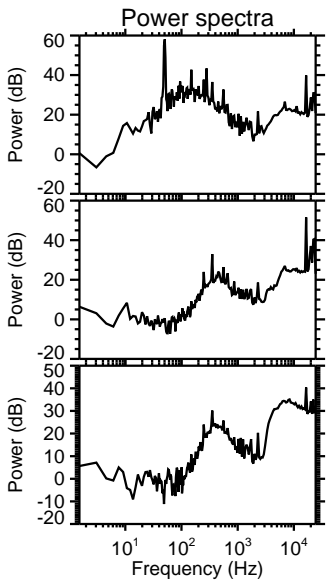
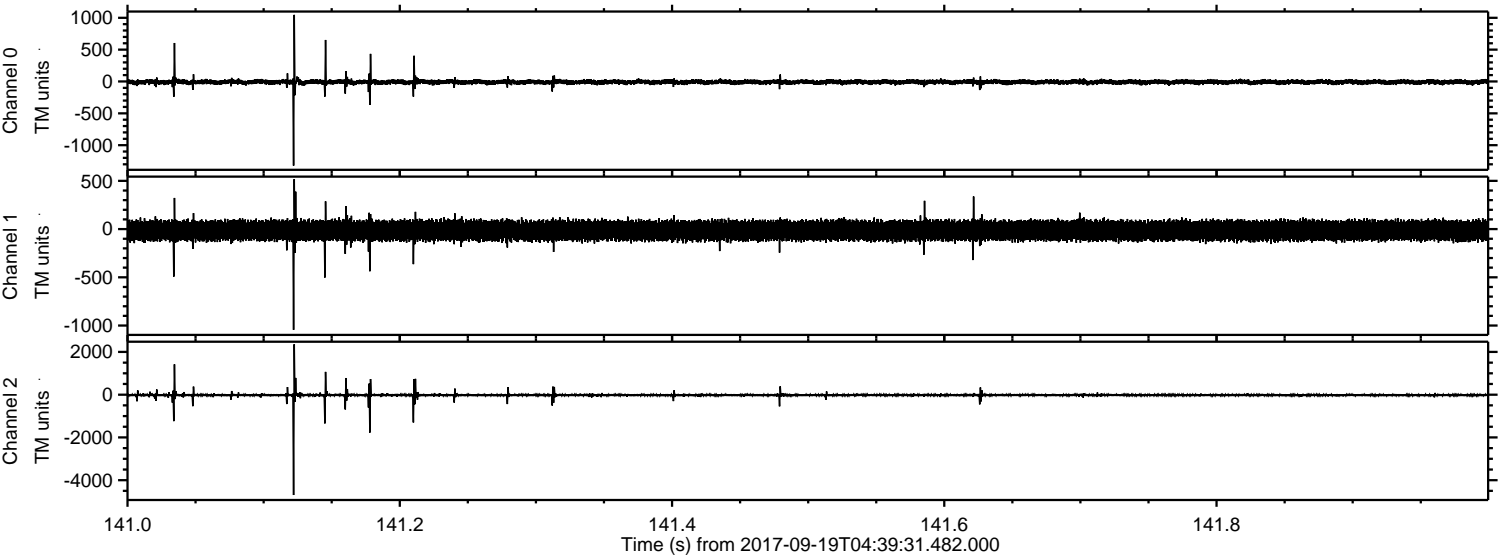

ELMAVAN 3D WAVEFORMS (Measured data sampled at 50 kHz) 51000 packets of 144 samples from 2017-09-19T04:39:31.482.000. Part 1/147

Processed Tue Sep 19 10:30:19 2017 by ELM ver.2012-10-06 from 001__elm20170919_043930__dat00.bin

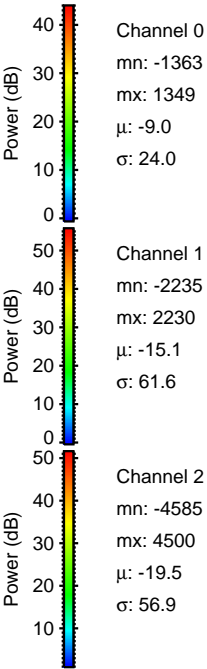
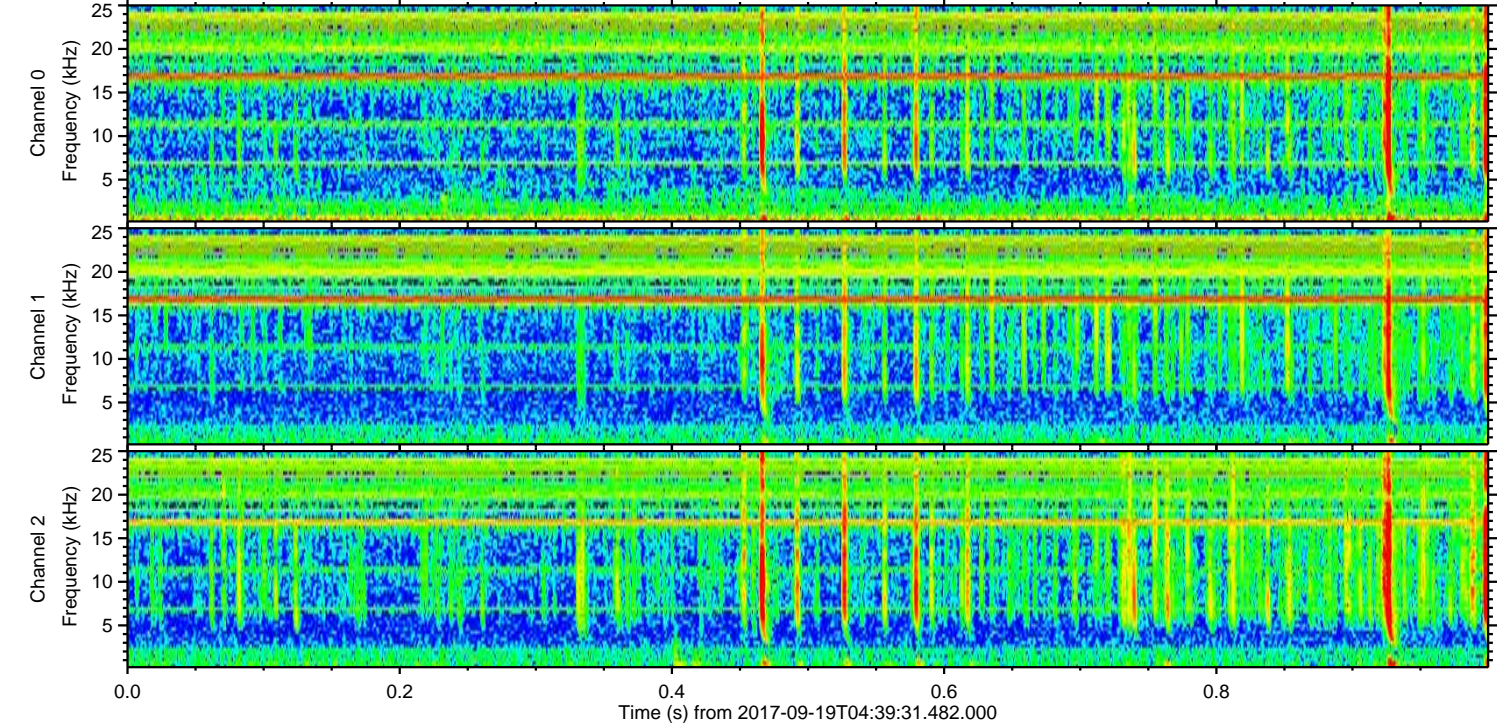
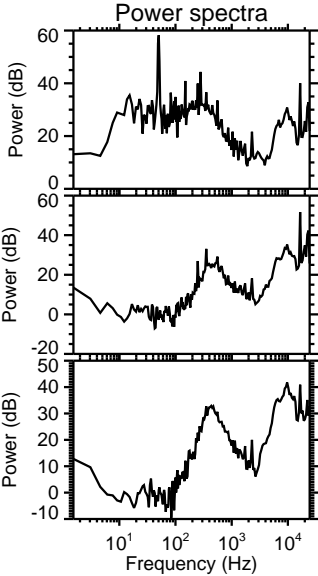
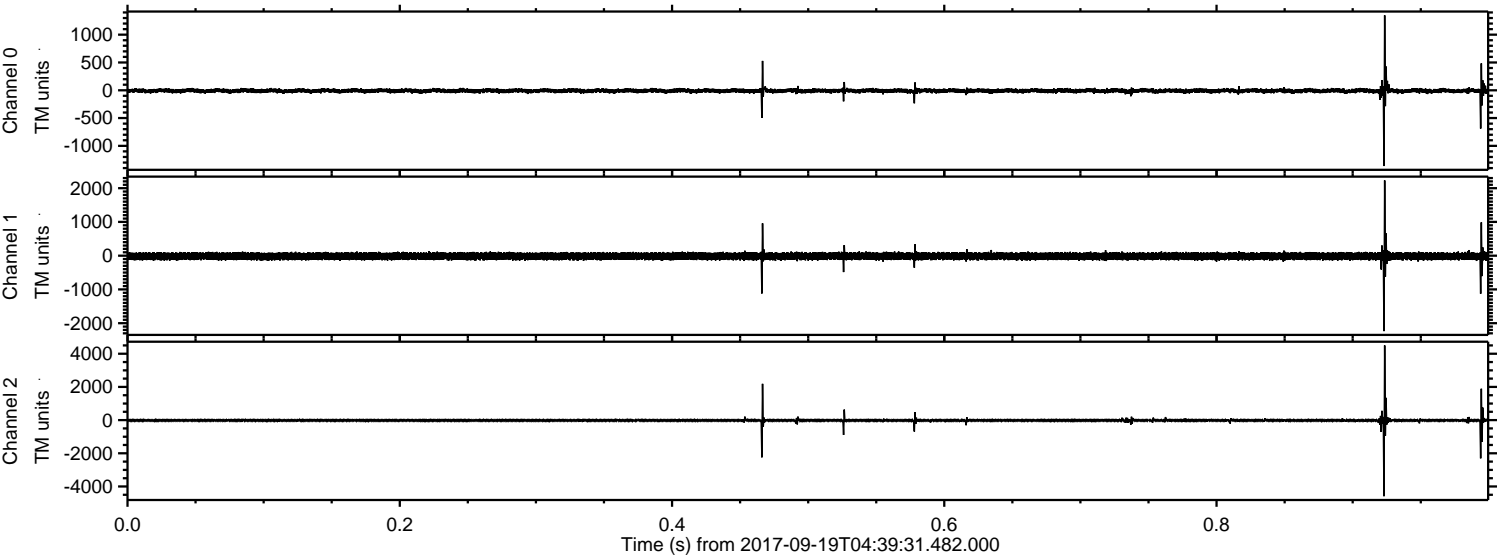

ELMAVAN 3D WAVEFORMS (Measured data sampled at 50 kHz) 51000 packets of 144 samples from 2017-09-19T04:39:31.482.000. Part 120/147

Processed Tue Sep 19 10:30:20 2017 by ELM ver.2012-10-06 from 001__elm20170919_043930__dat00.bin

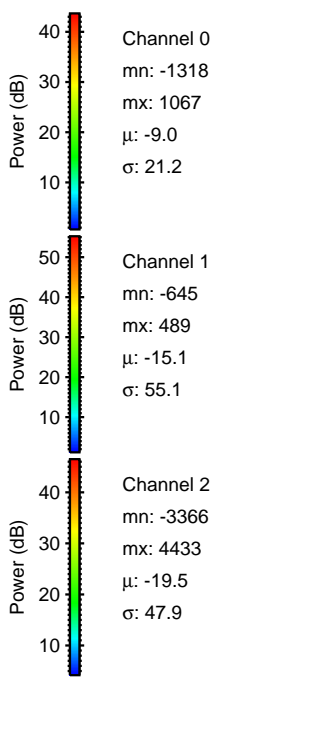
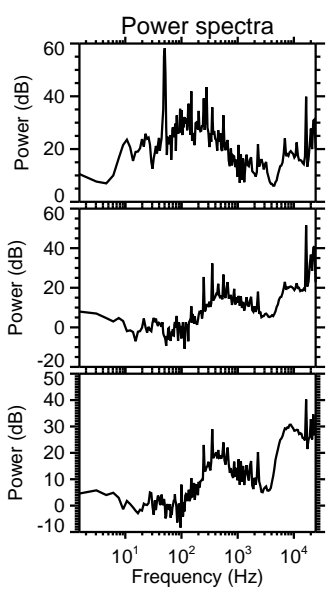
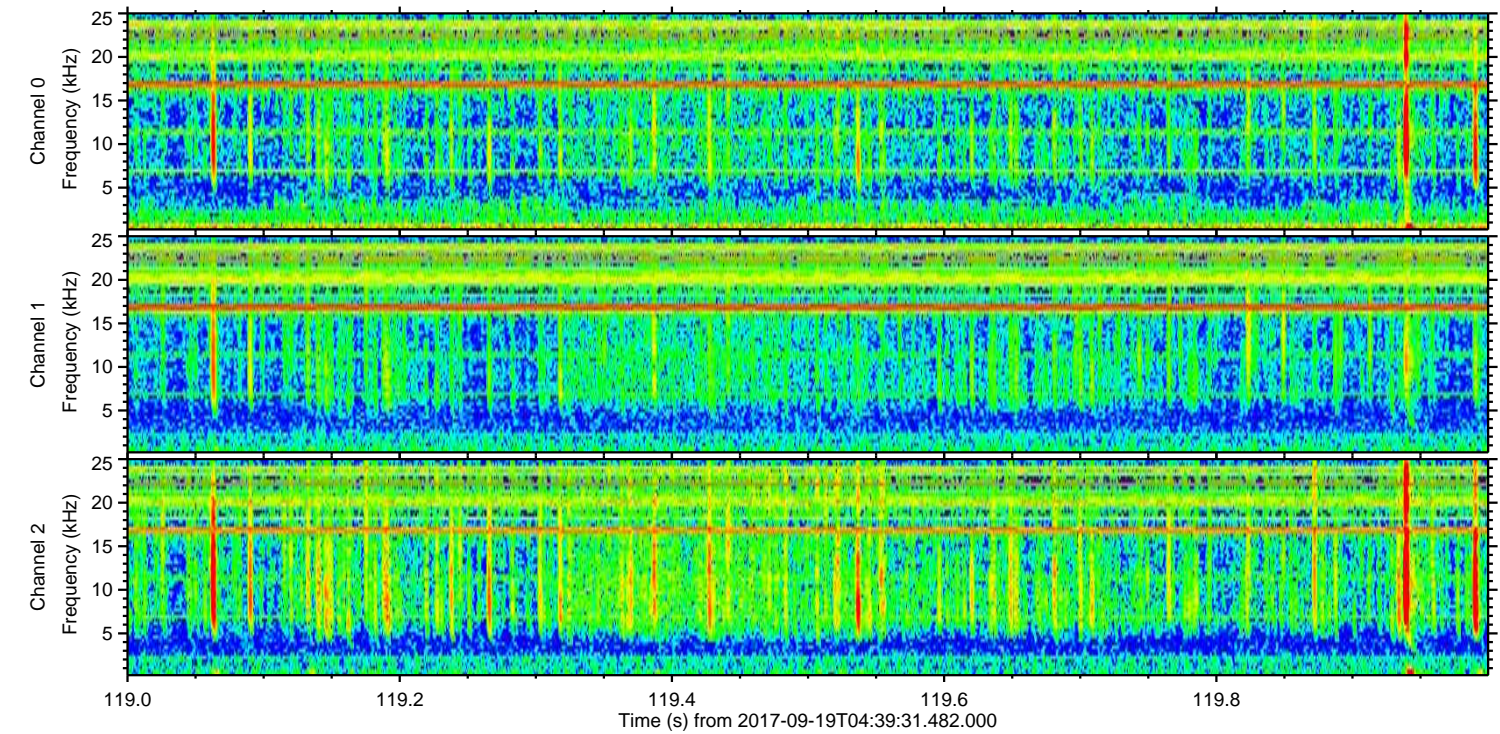
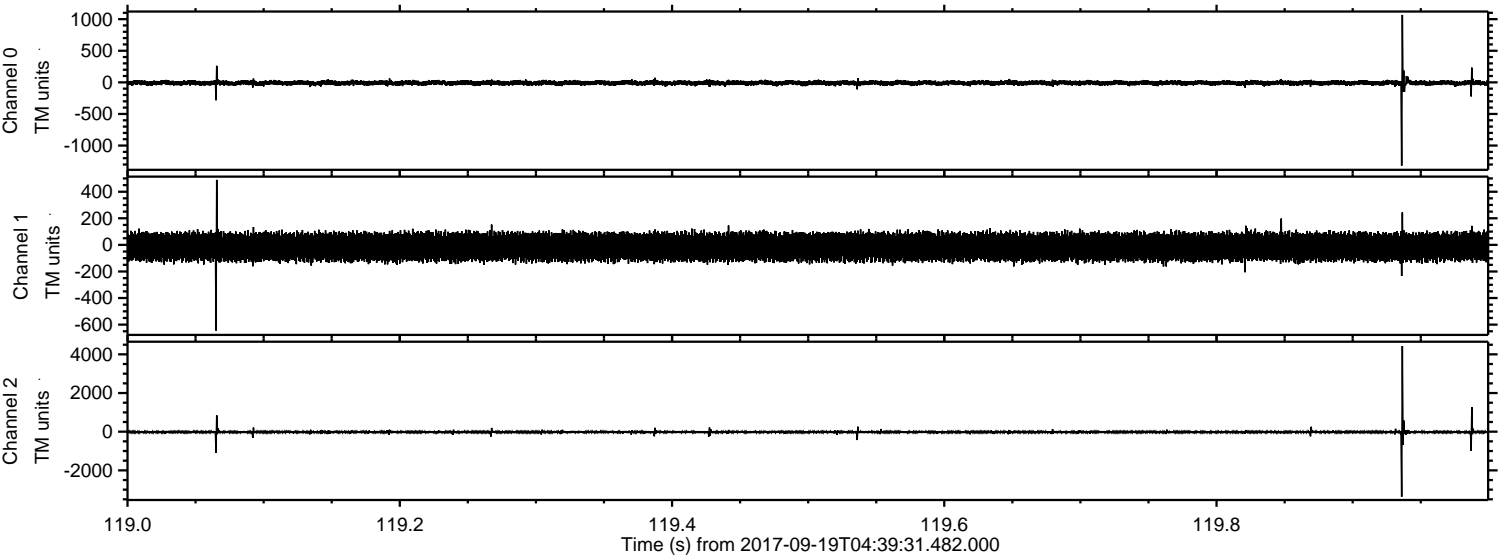

Channel 0	mn: -1318
	mx: 1067
	μ : -9.0
	σ : 21.2
Channel 1	mn: -645
	mx: 489
	μ : -15.1
	σ : 55.1
Channel 2	mn: -3366
	mx: 4433
	μ : -19.5
	σ : 47.9

ELMAVAN 3D WAVEFORMS (Measured data sampled at 50 kHz) 51000 packets of 144 samples from 2017-09-19T04:39:31.482.000. Part 141/147

Processed Tue Sep 19 10:30:20 2017 by ELM ver.2012-10-06 from 001__elm20170919_043930__dat00.bin

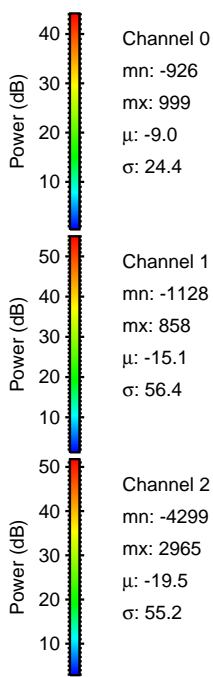
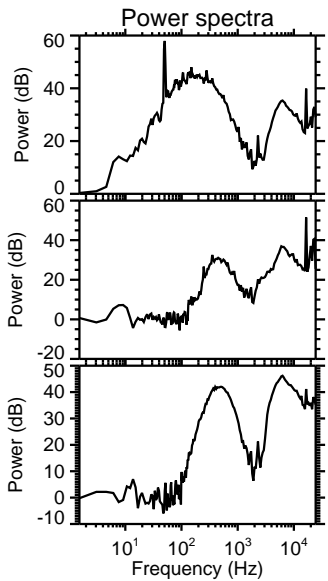
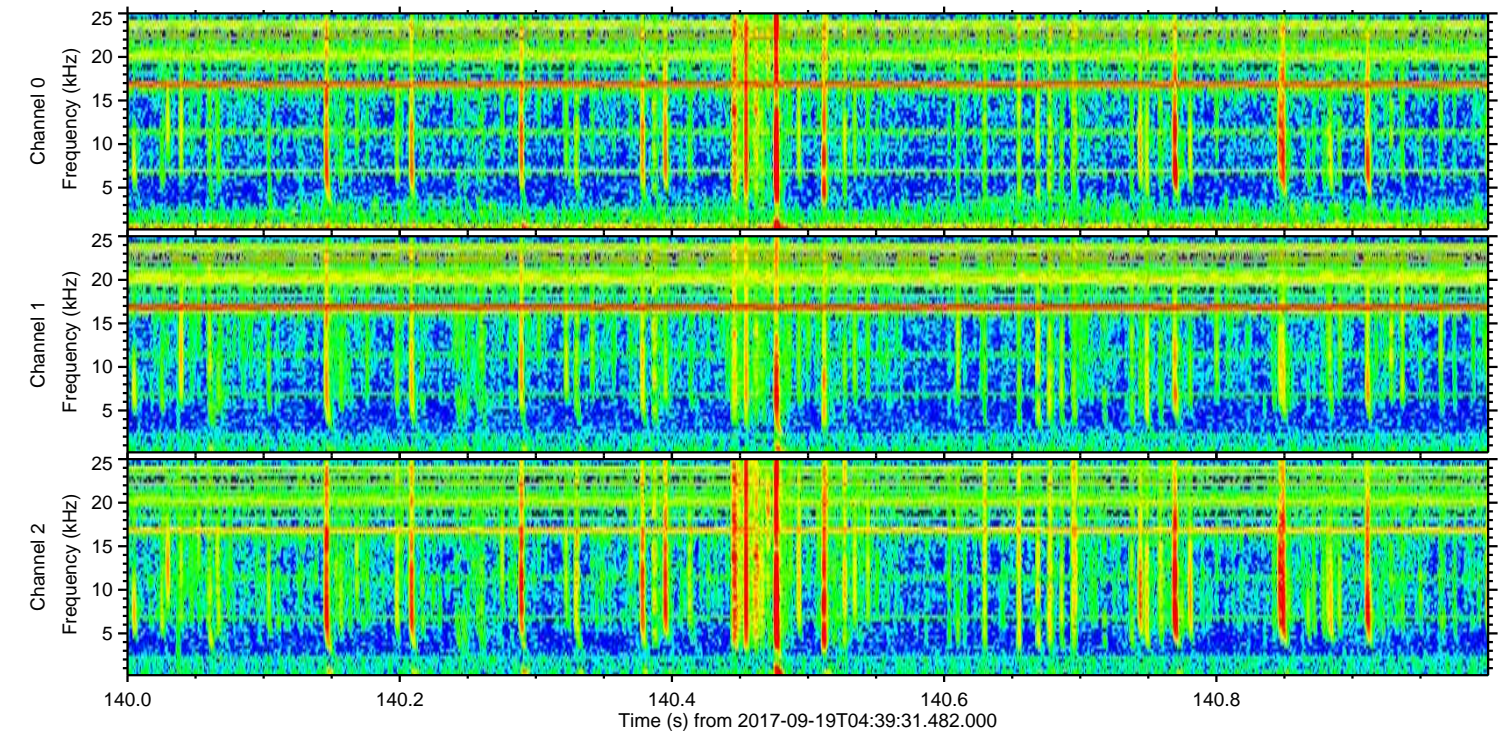
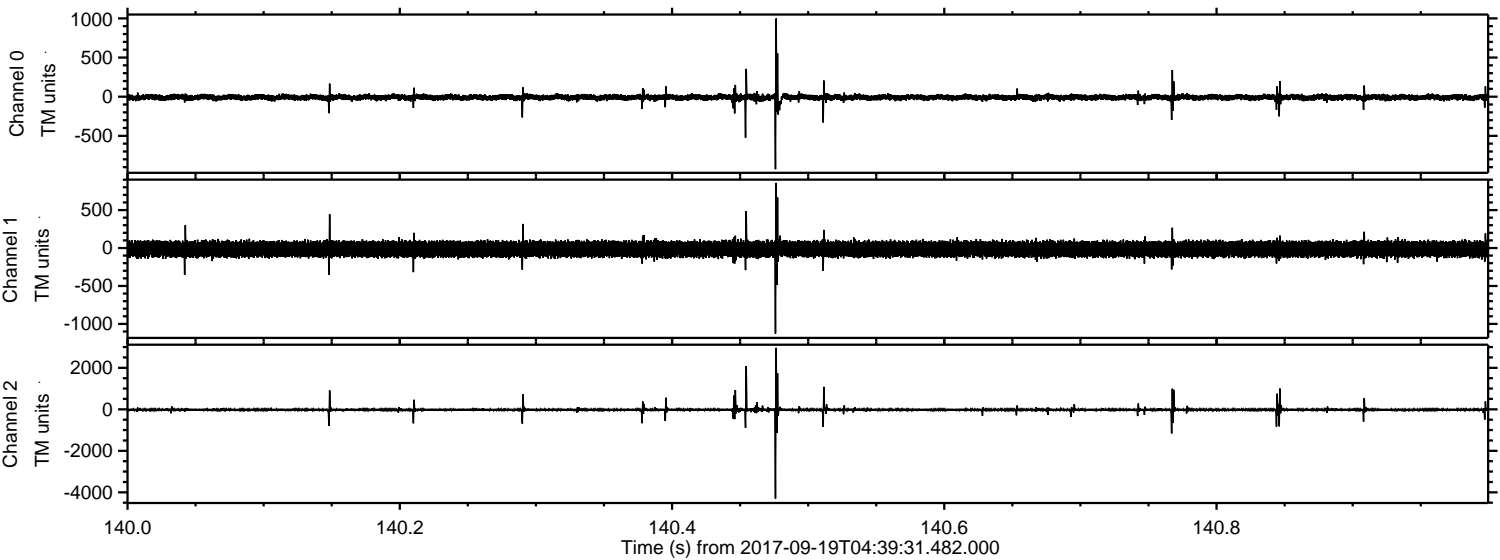

Processed Tue Sep 19 10:30:21 2017 by ELM ver.2012-10-06 from 001__elm20170919_043930__dat00.bin

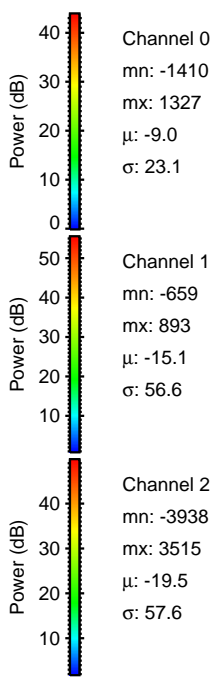
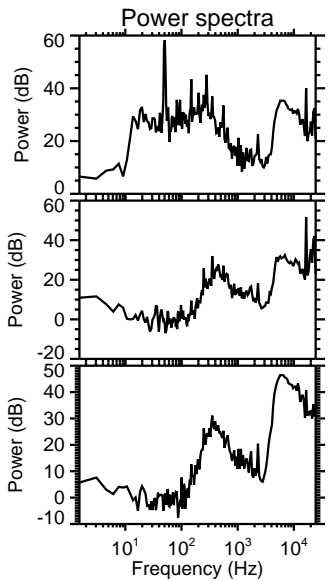
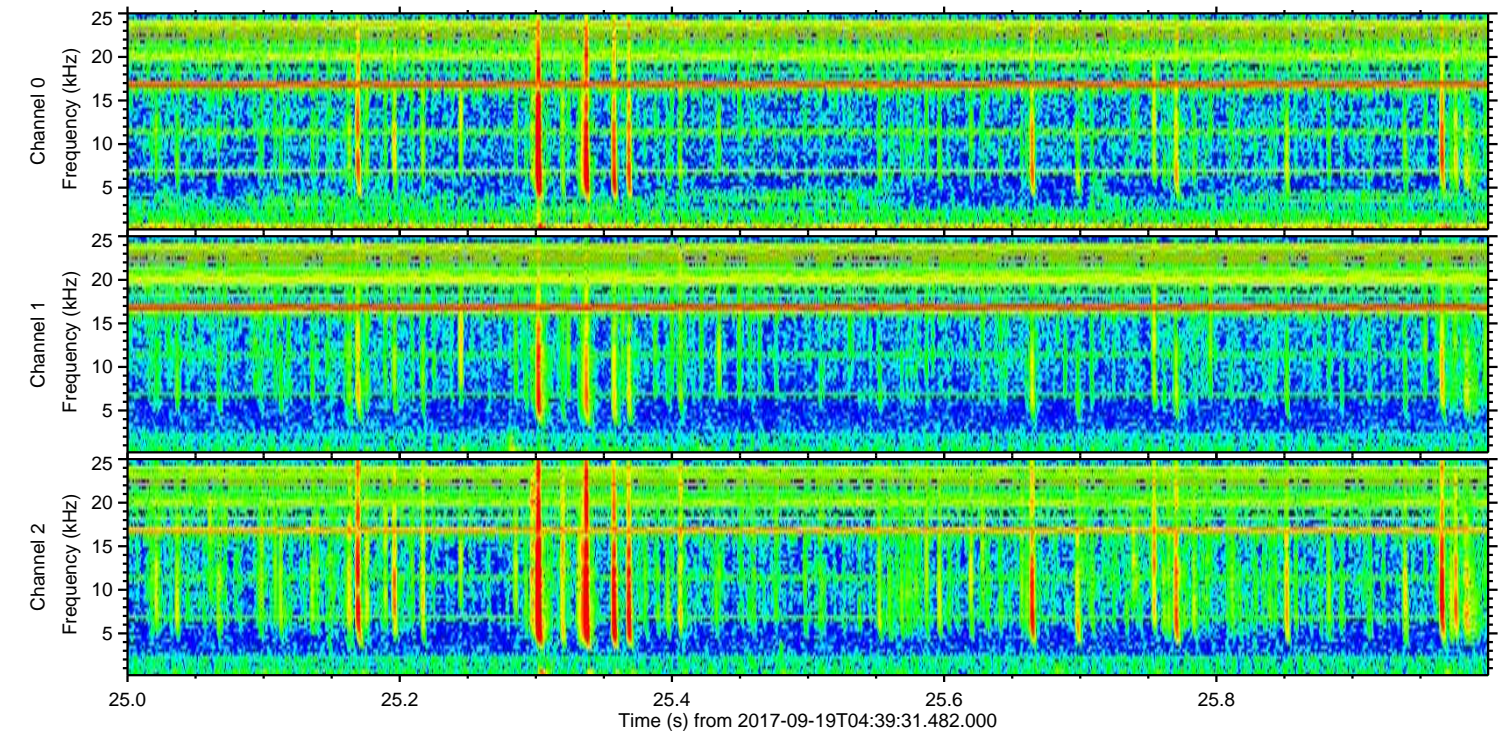
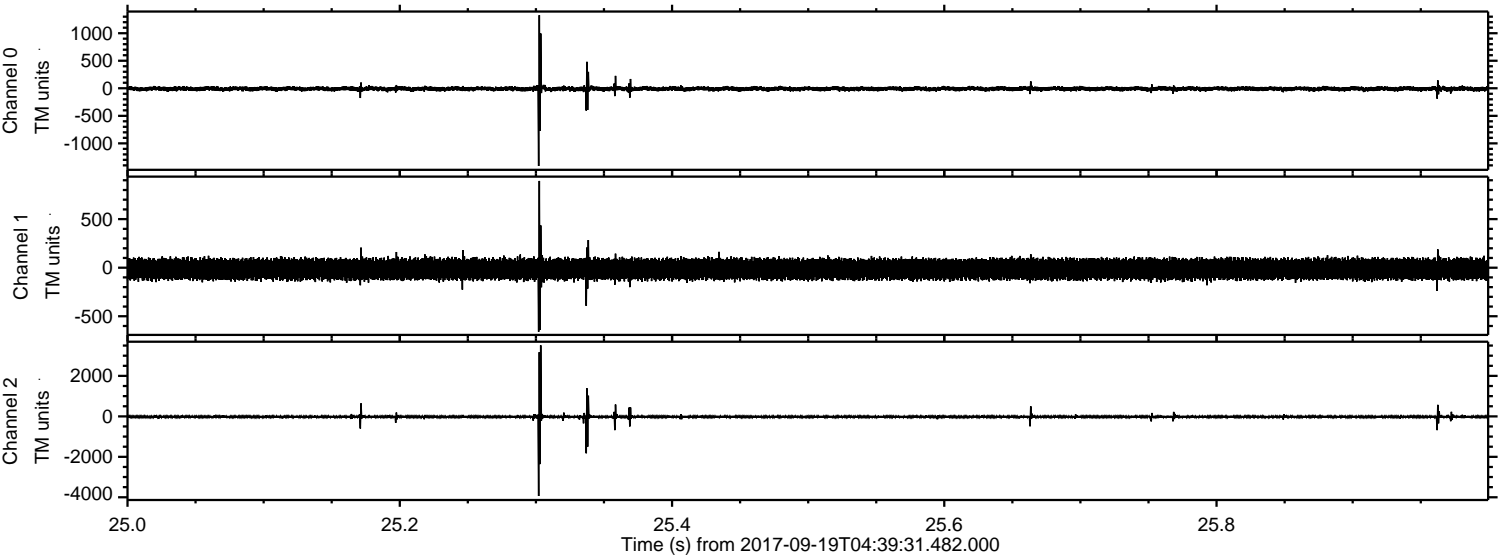

ELMAVAN 3D WAVEFORMS (Measured data sampled at 50 kHz) 51000 packets of 144 samples from 2017-09-19T04:39:31.482.000. Part 135/147

Processed Tue Sep 19 10:30:22 2017 by ELM ver.2012-10-06 from 001__elm20170919_043930__dat00.bin

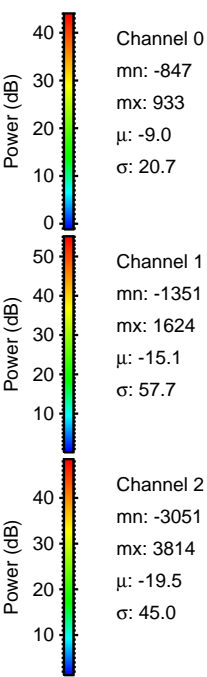
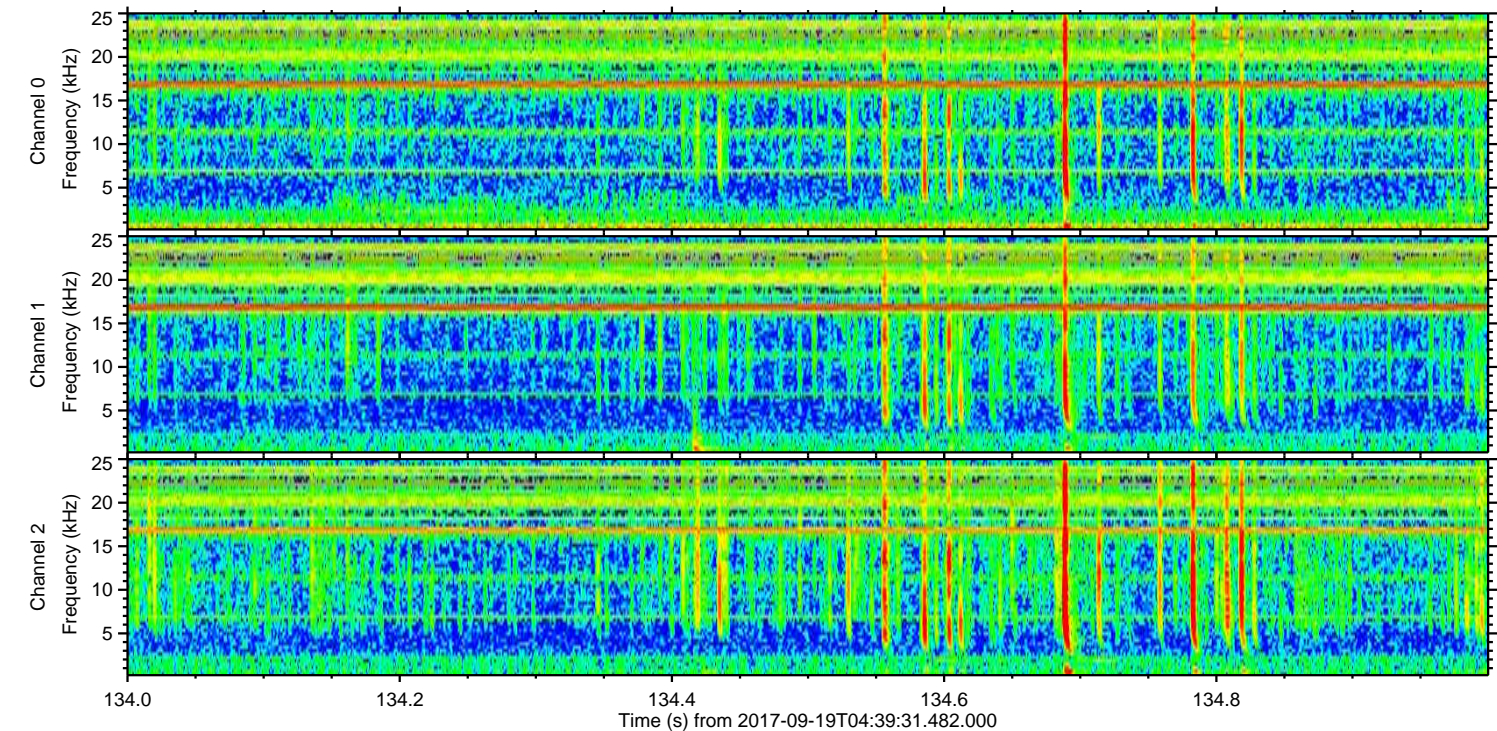
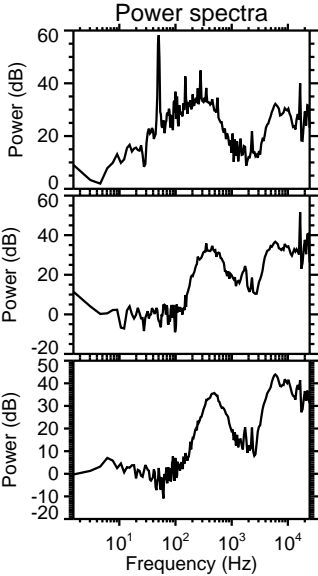
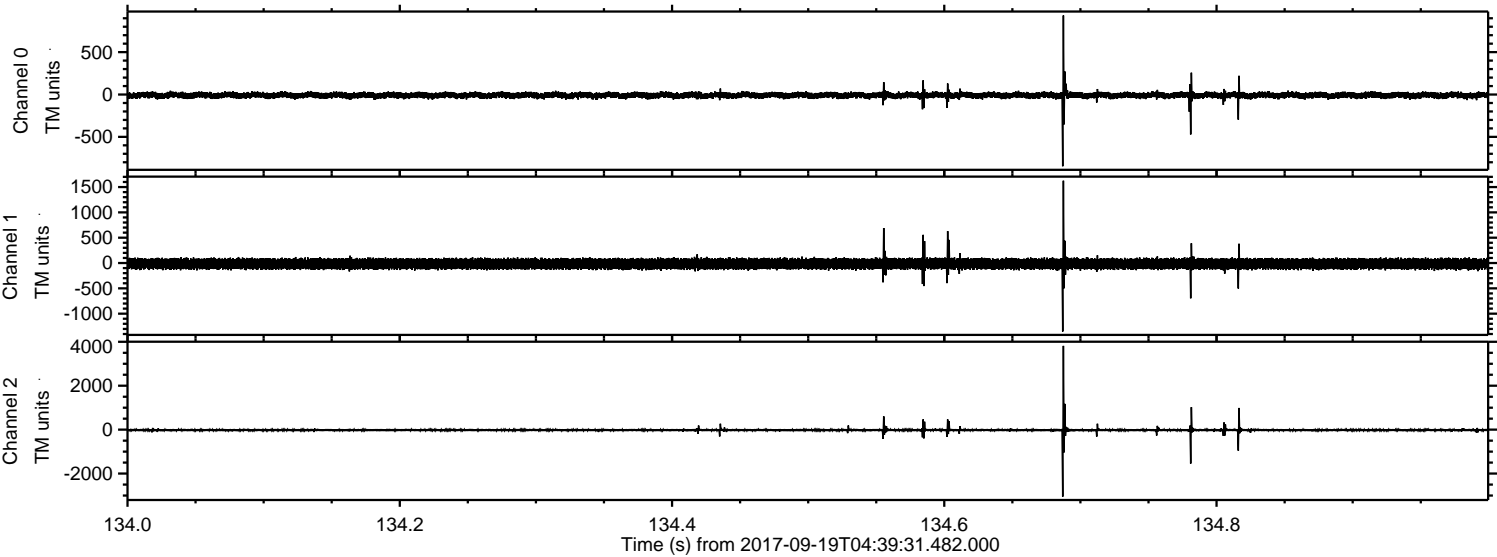

Channel 0
mn: -847
mx: 933
 μ : -9.0
 σ : 20.7

Channel 1
mn: -1351
mx: 1624
 μ : -15.1
 σ : 57.7

Channel 2
mn: -3051
mx: 3814
 μ : -19.5
 σ : 45.0

ELMAVAN 3D WAVEFORMS (Measured data sampled at 50 kHz) 51000 packets of 144 samples from 2017-09-19T04:39:31.482.000. Part 17/147

Processed Tue Sep 19 10:30:23 2017 by ELM ver.2012-10-06 from 001__elm20170919_043930__dat00.bin

