

ELMAVAN 3D WAVEFORMS (Measured data sampled at 50 kHz) 51000 packets of 144 samples from 2017-09-19T03:24:28.346.999.

Processed Tue Sep 19 10:18:38 2017 by ELM ver.2012-10-06 from 001__elm20170919_032427__dat00.bin

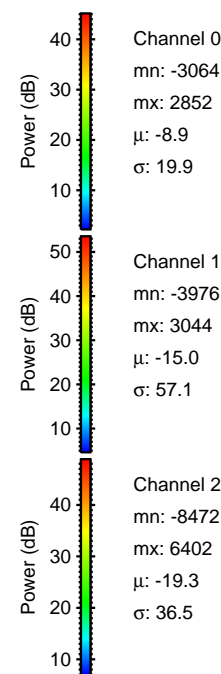

Processed Tue Sep 19 10:18:47 2017 by ELM ver.2012-10-06 from 001__elm20170919_032427__dat00.bin

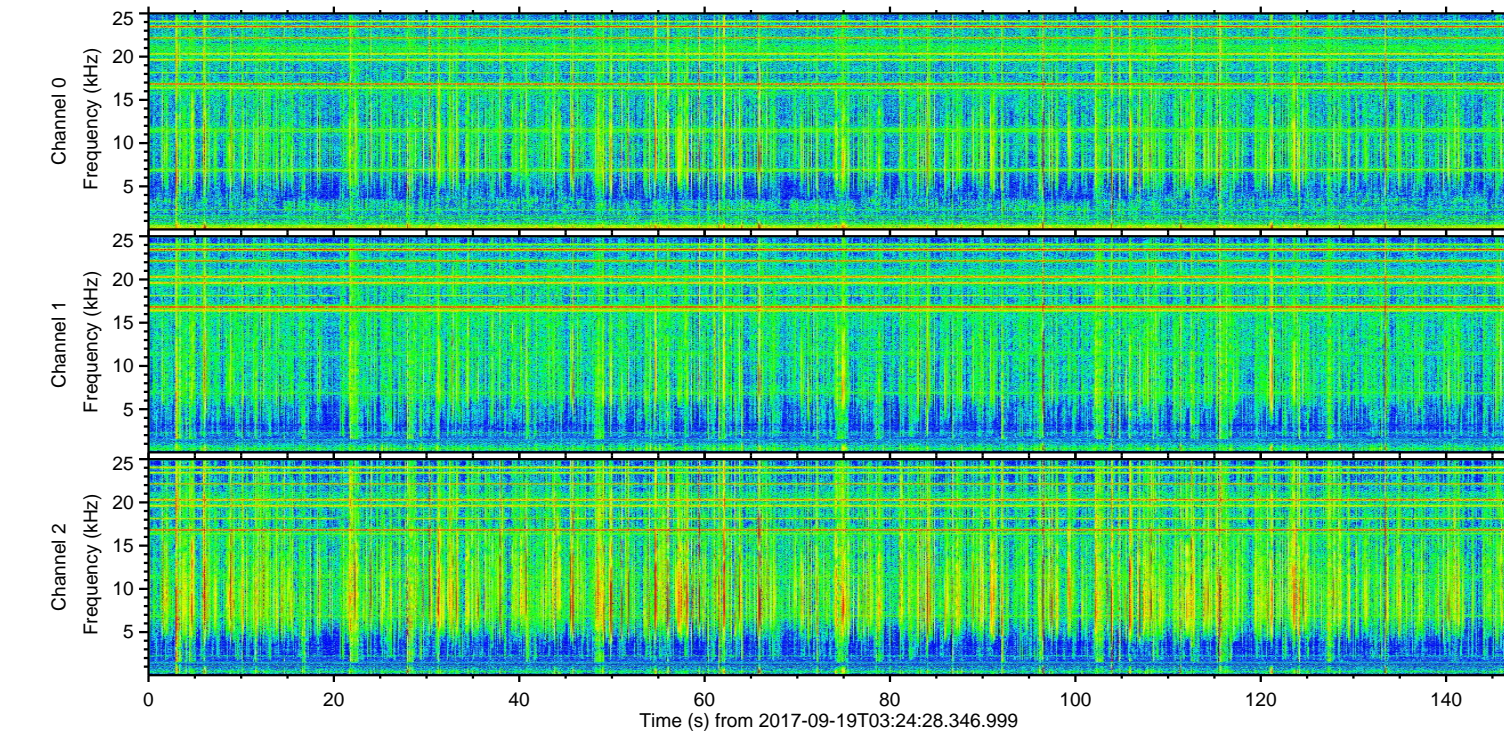
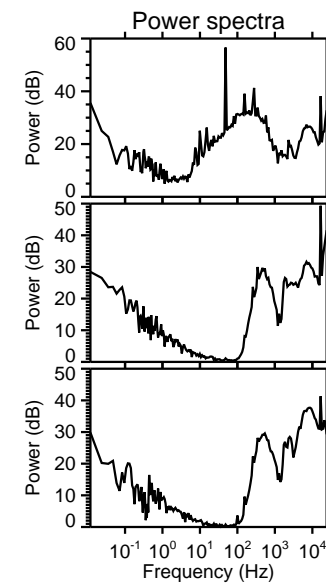
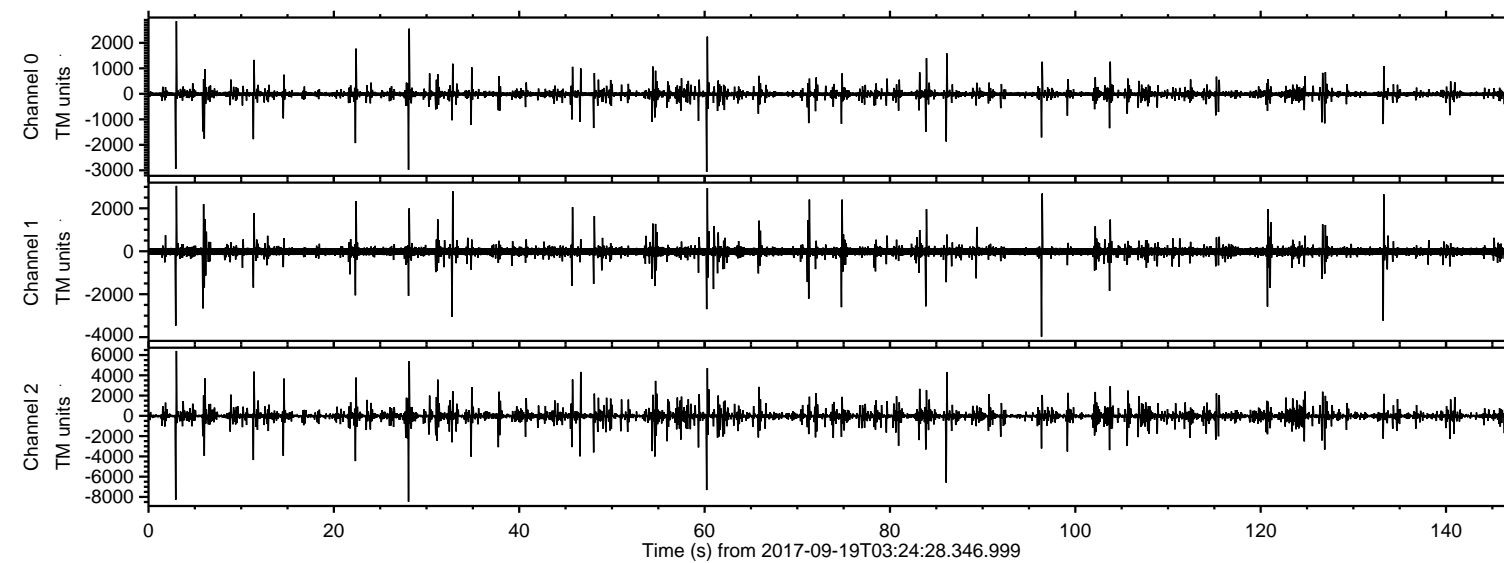
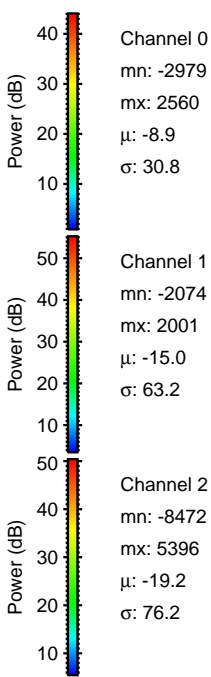
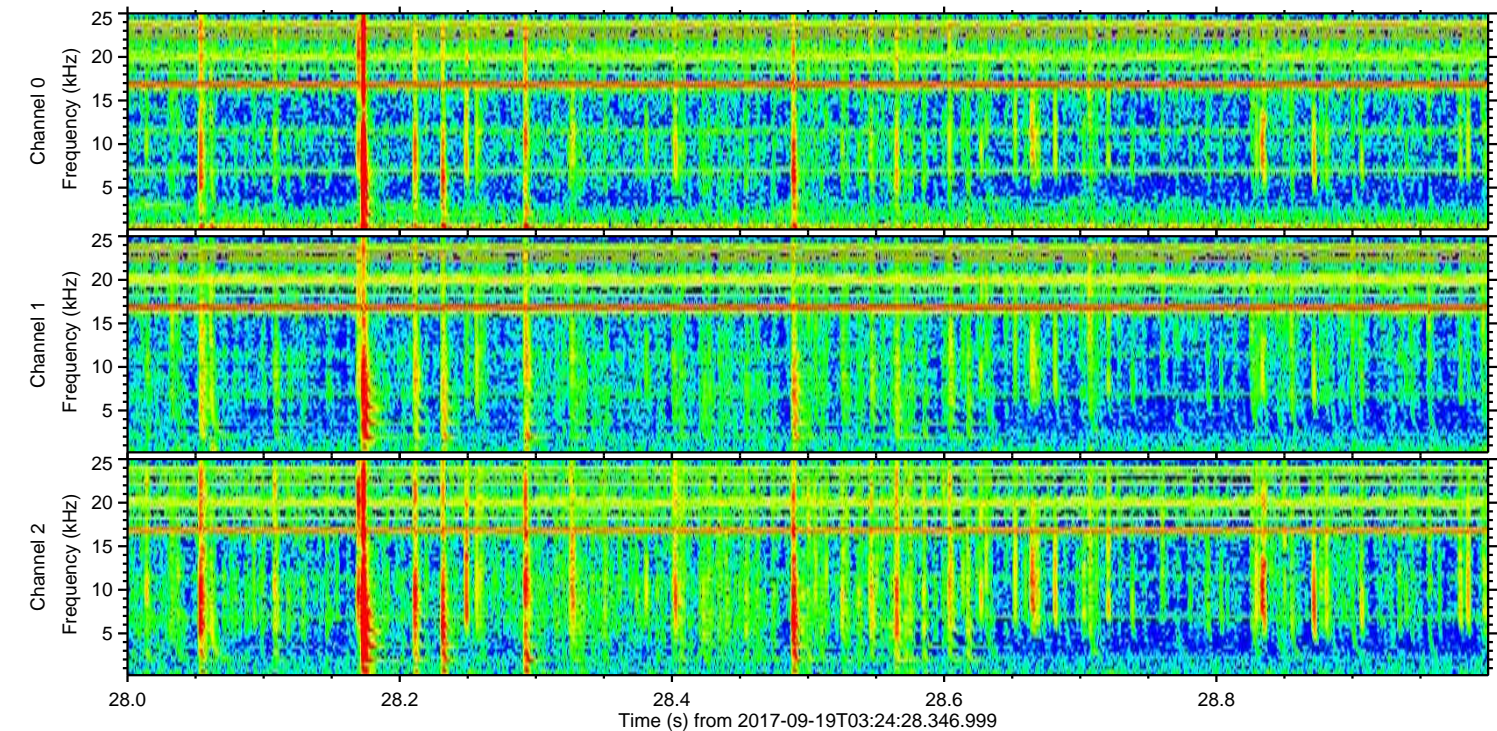
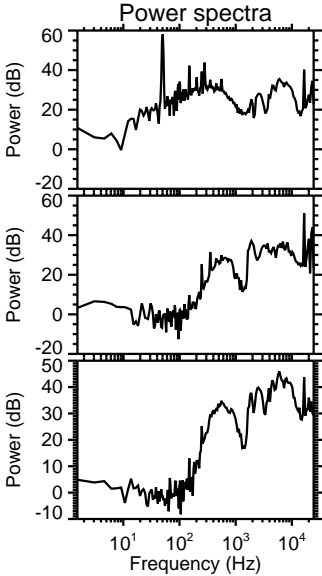
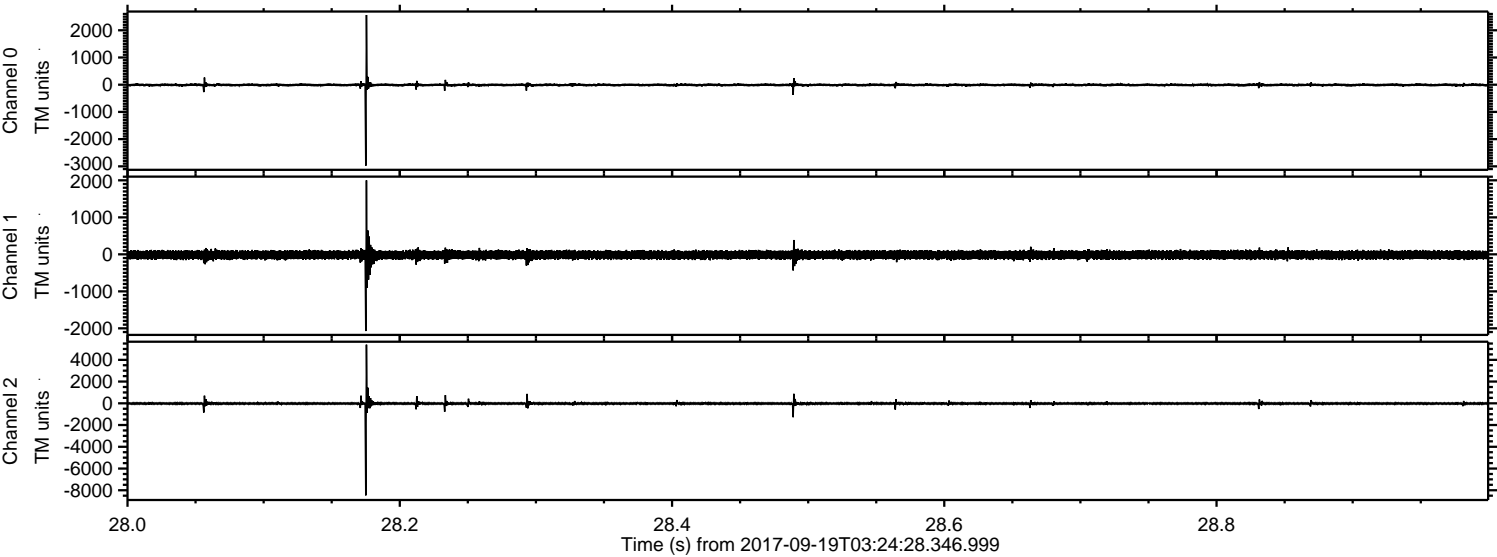

Processed Tue Sep 19 10:18:48 2017 by ELM ver.2012-10-06 from 001__elm20170919_032427__dat00.bin

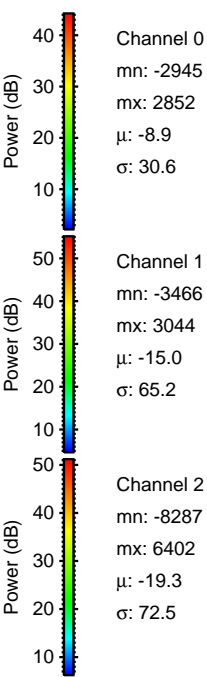
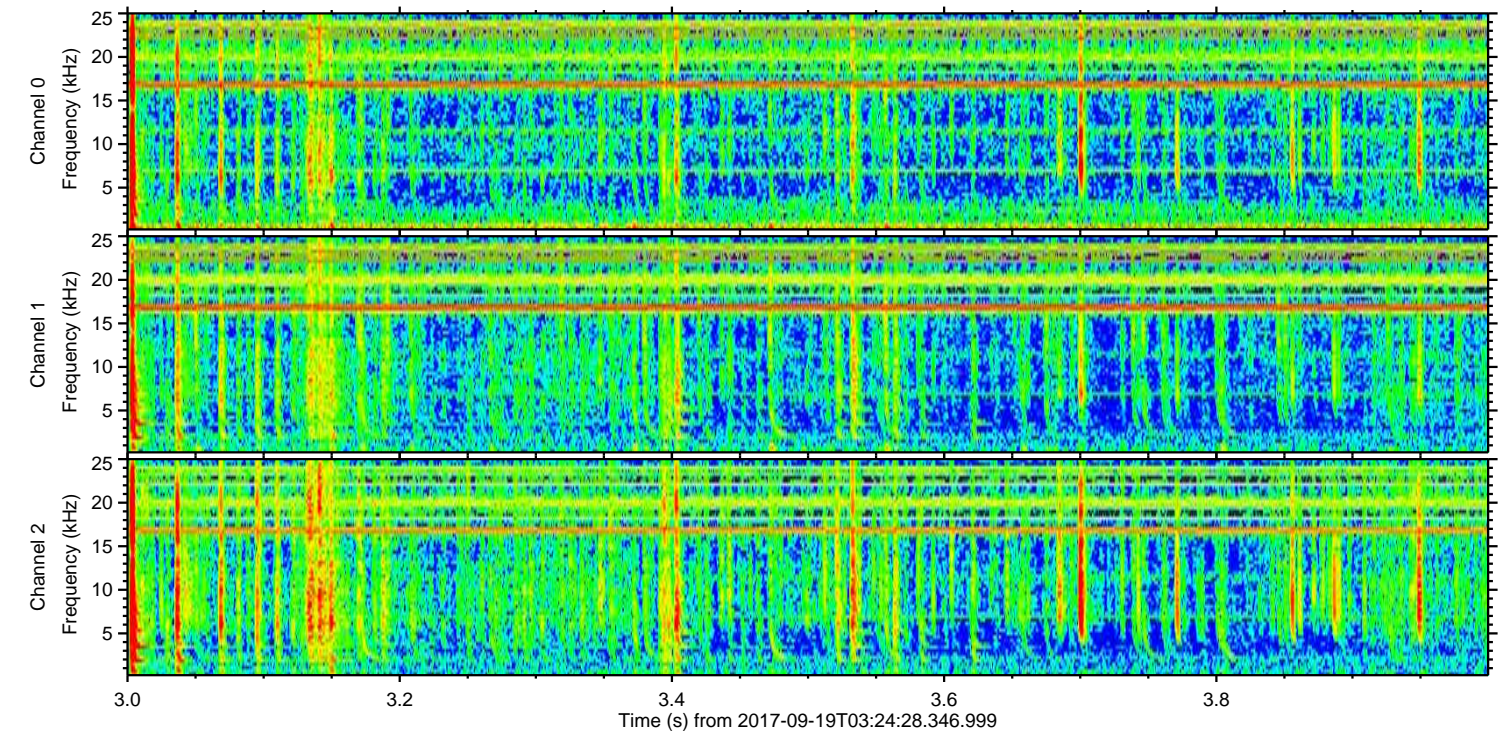
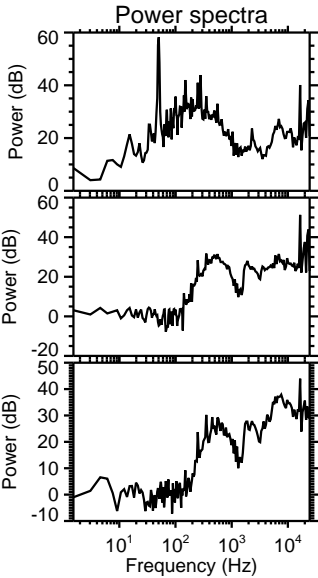
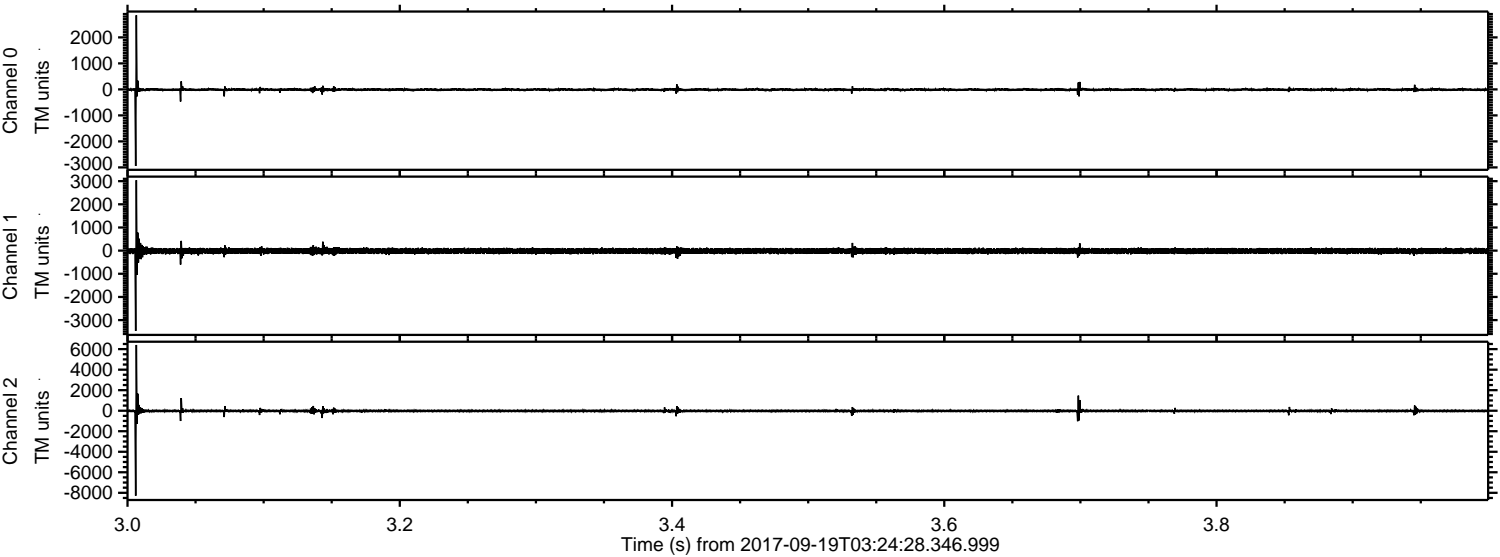

Processed Tue Sep 19 10:18:49 2017 by ELM ver.2012-10-06 from 001__elm20170919_032427__dat00.bin

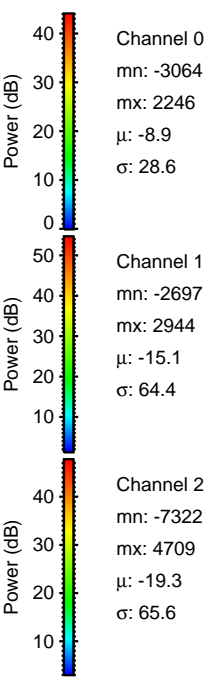
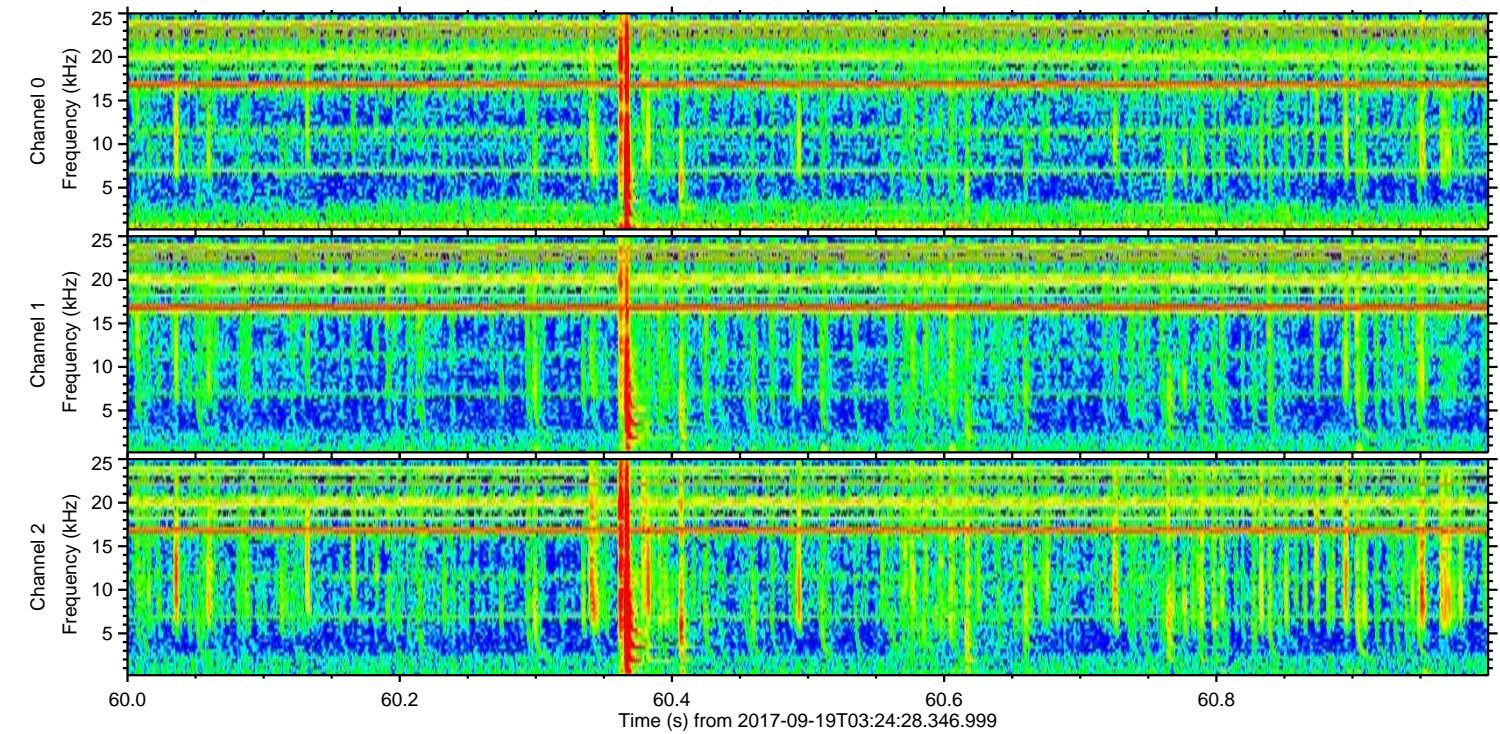
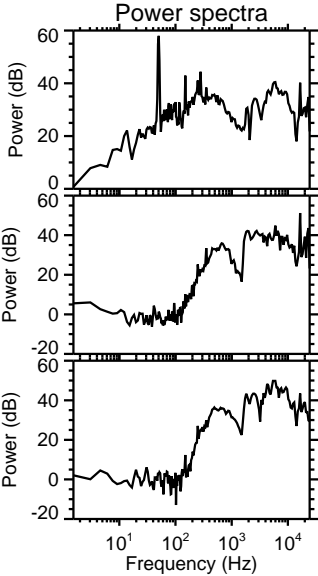
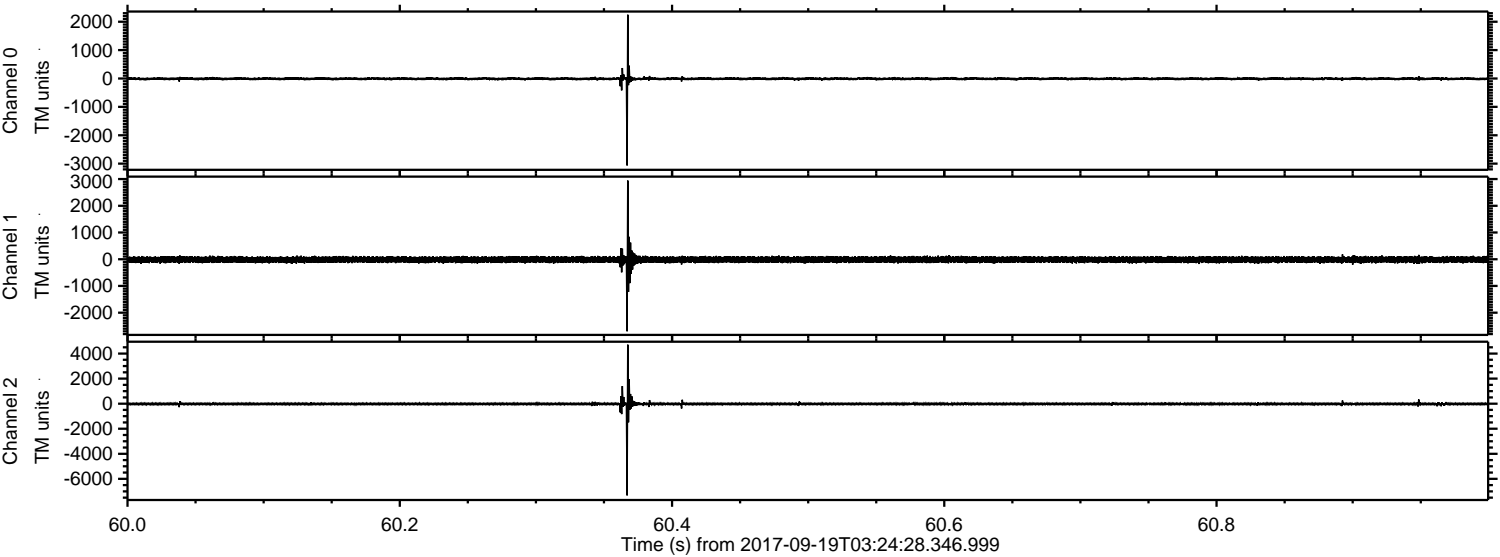

Channel 0
mn: -3064
mx: 2246
 μ : -8.9
 σ : 28.6

Channel 1
mn: -2697
mx: 2944
 μ : -15.1
 σ : 64.4

Channel 2
mn: -7322
mx: 4709
 μ : -19.3
 σ : 65.6

Processed Tue Sep 19 10:18:50 2017 by ELM ver.2012-10-06 from 001__elm20170919_032427__dat00.bin

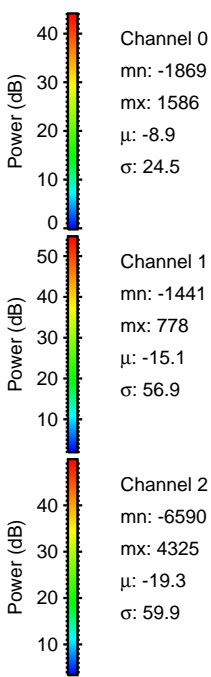
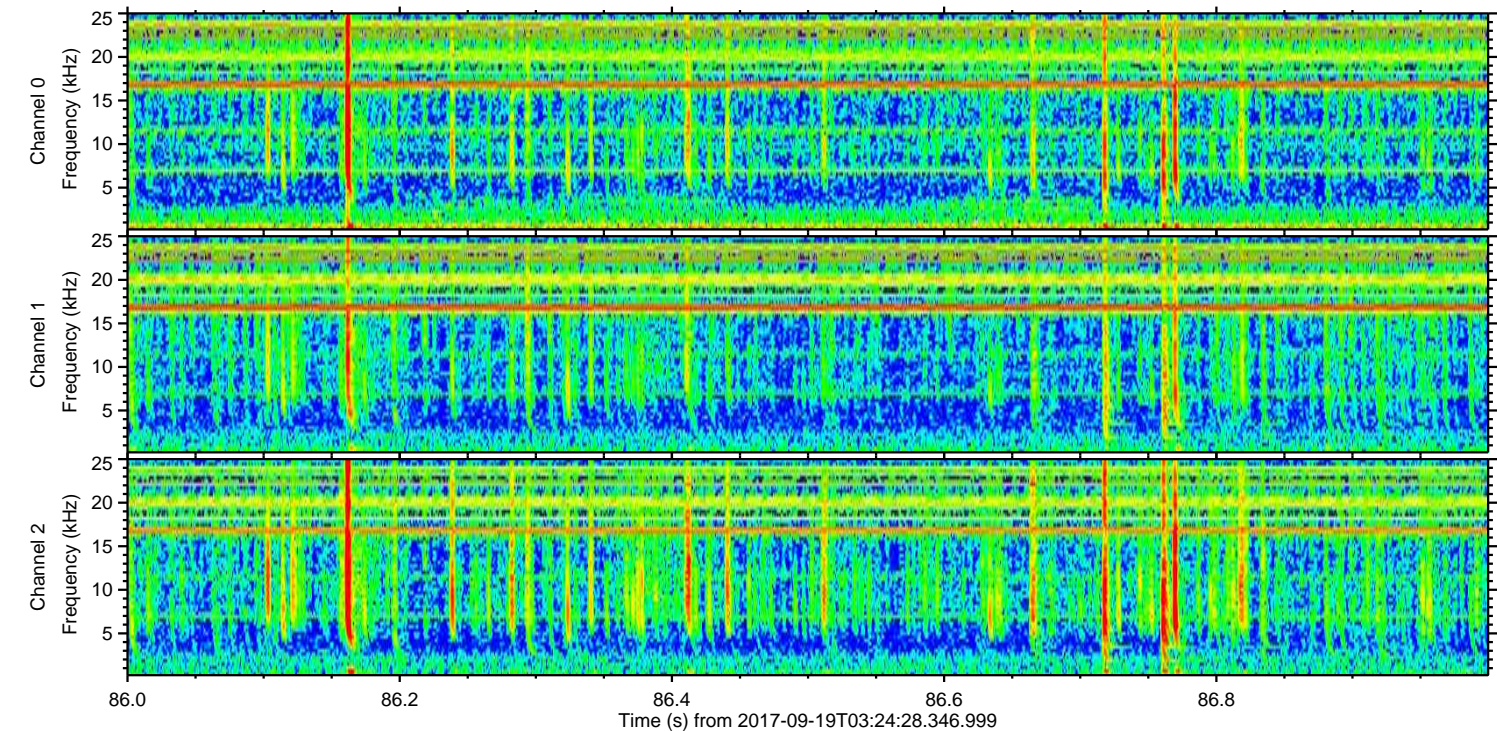
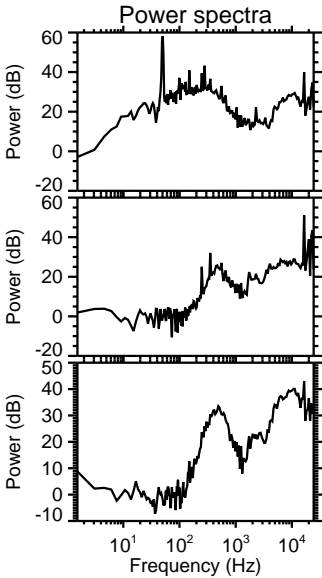
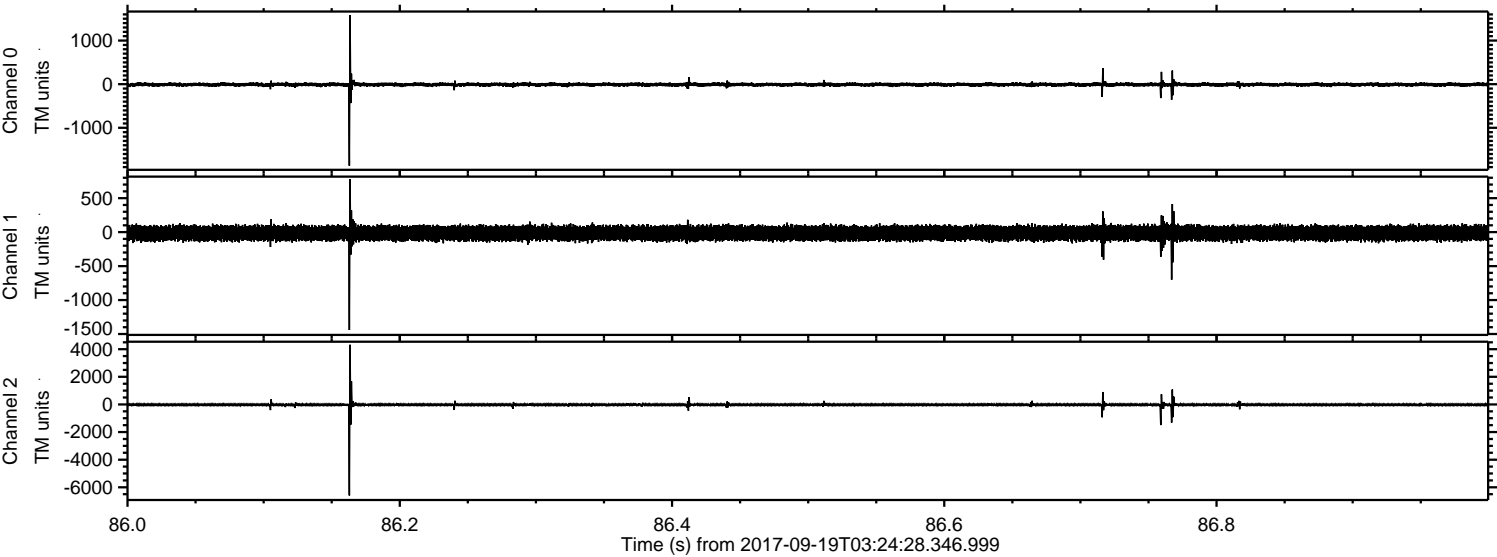

Processed Tue Sep 19 10:18:50 2017 by ELM ver.2012-10-06 from 001__elm20170919_032427__dat00.bin

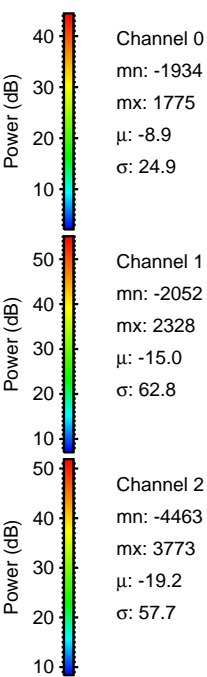
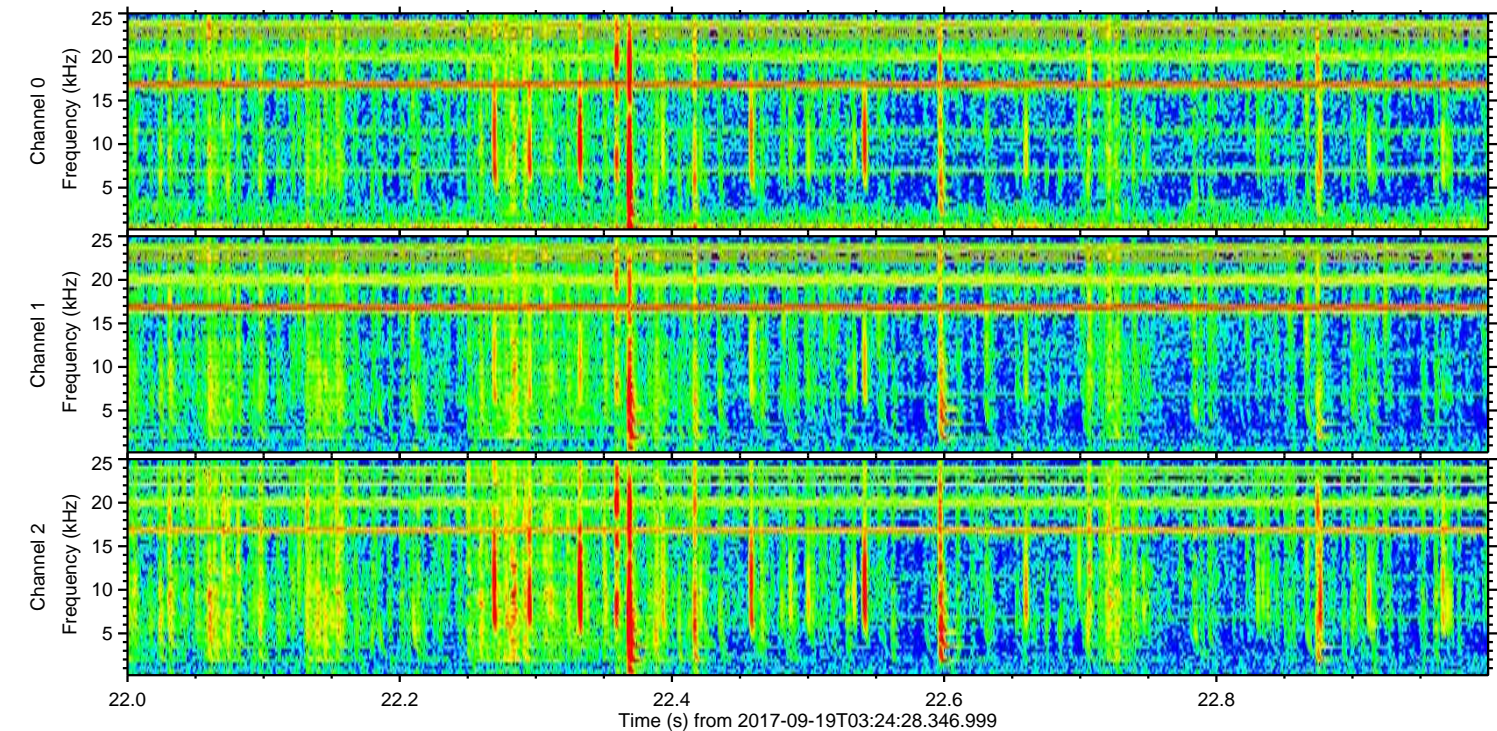
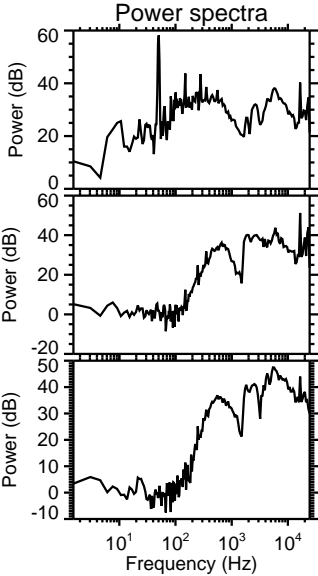
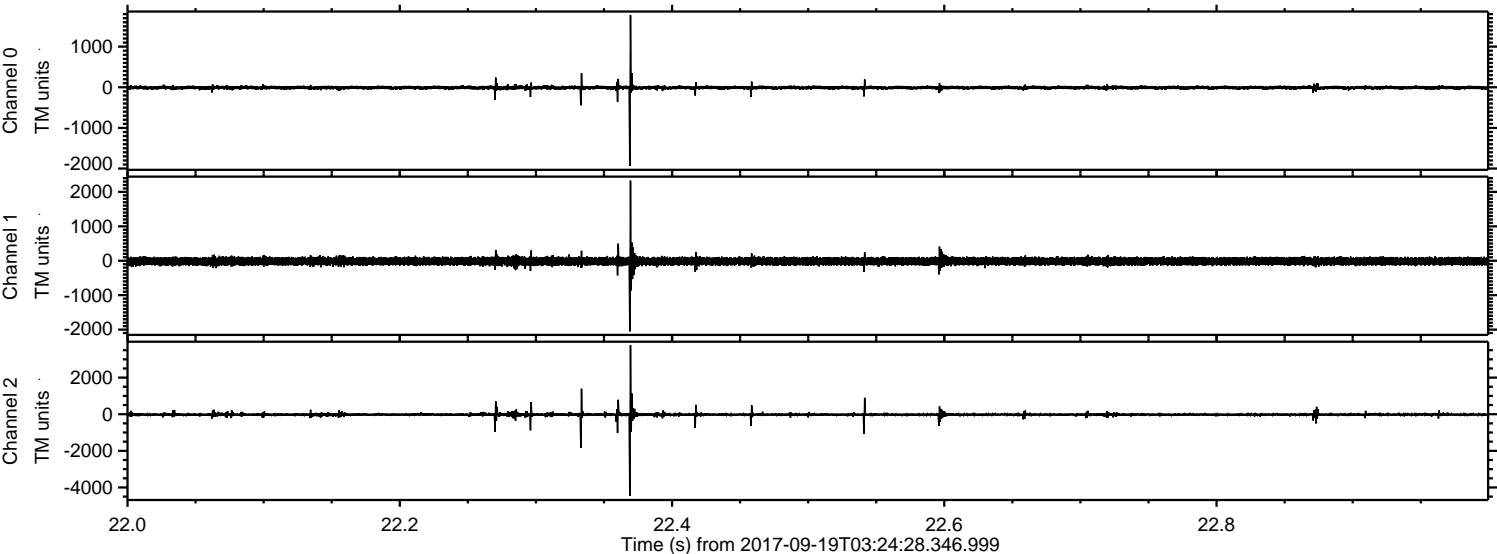

ELMAVAN 3D WAVEFORMS (Measured data sampled at 50 kHz) 51000 packets of 144 samples from 2017-09-19T03:24:28.346.999. Part 12/147

Processed Tue Sep 19 10:18:51 2017 by ELM ver.2012-10-06 from 001__elm20170919_032427__dat00.bin

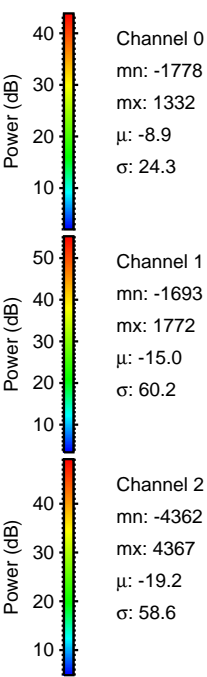
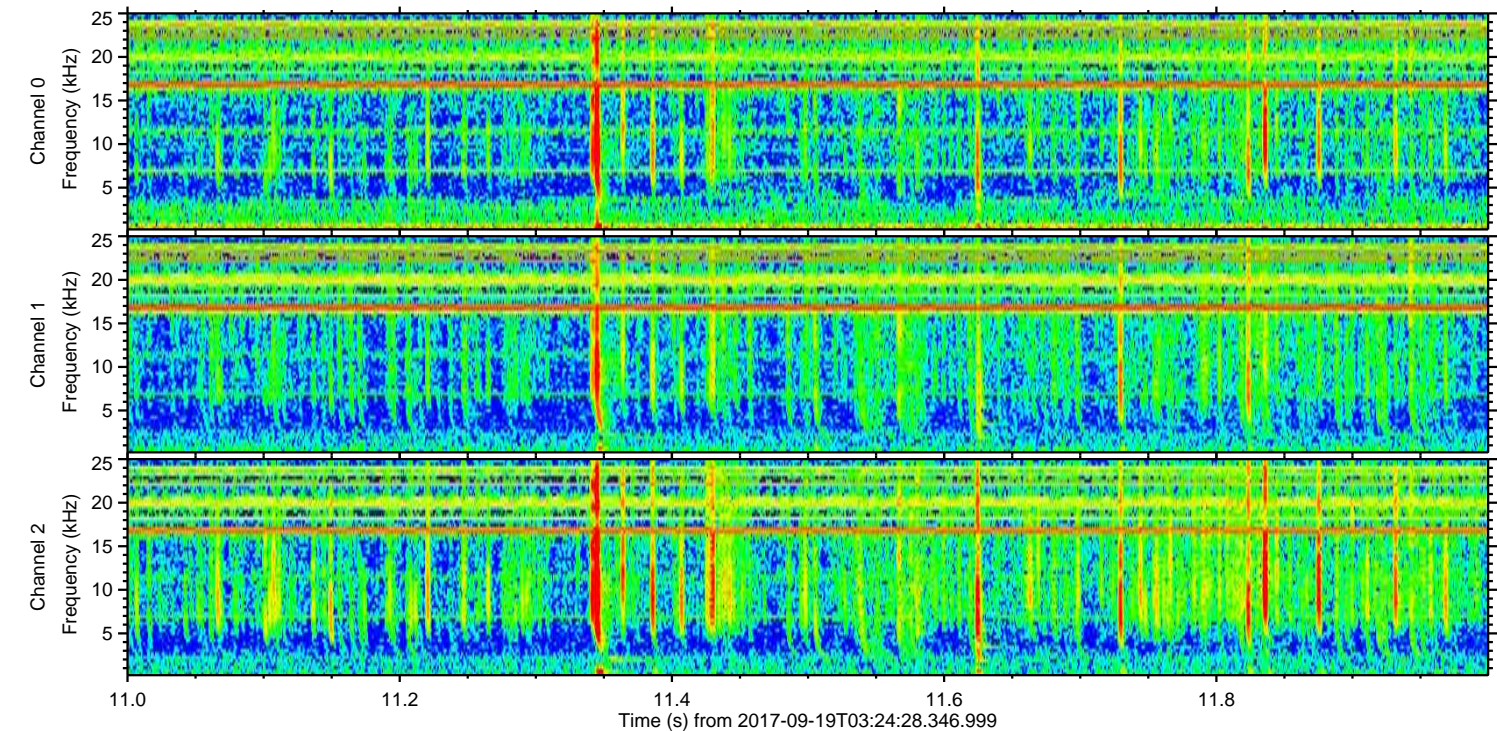
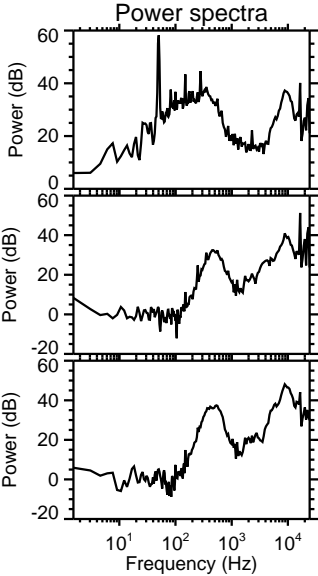
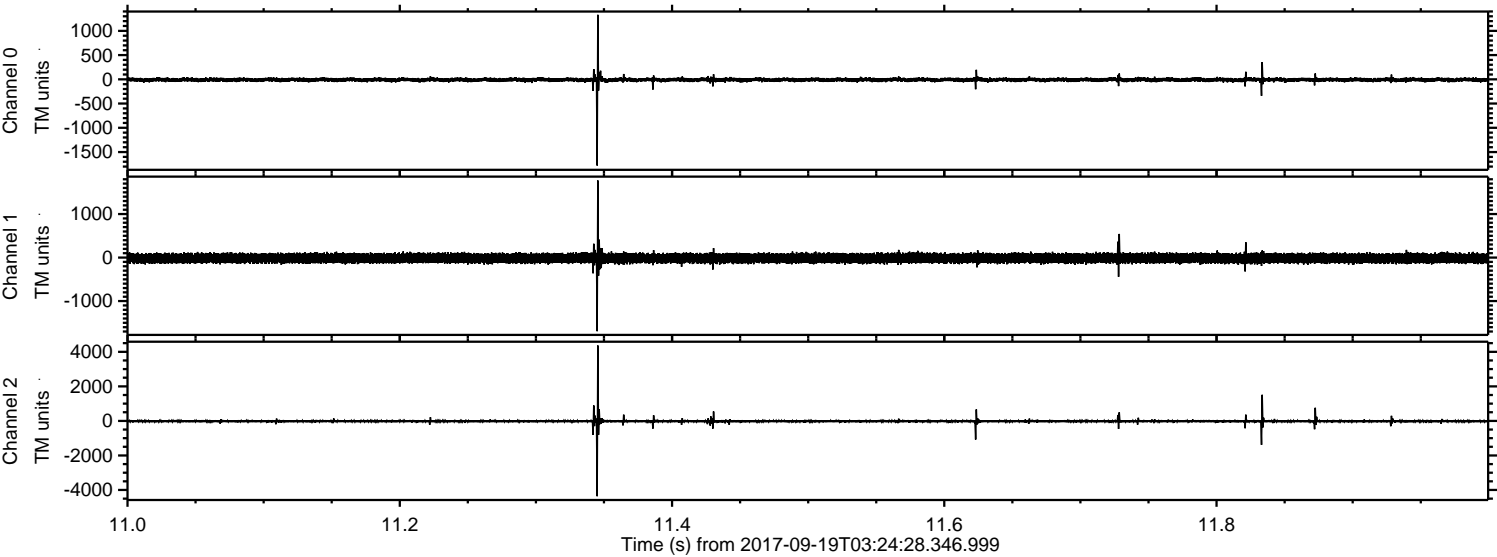

Processed Tue Sep 19 10:18:52 2017 by ELM ver.2012-10-06 from 001__elm20170919_032427__dat00.bin

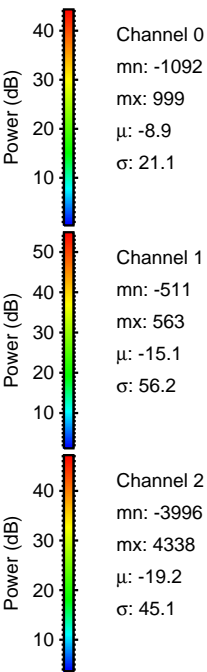
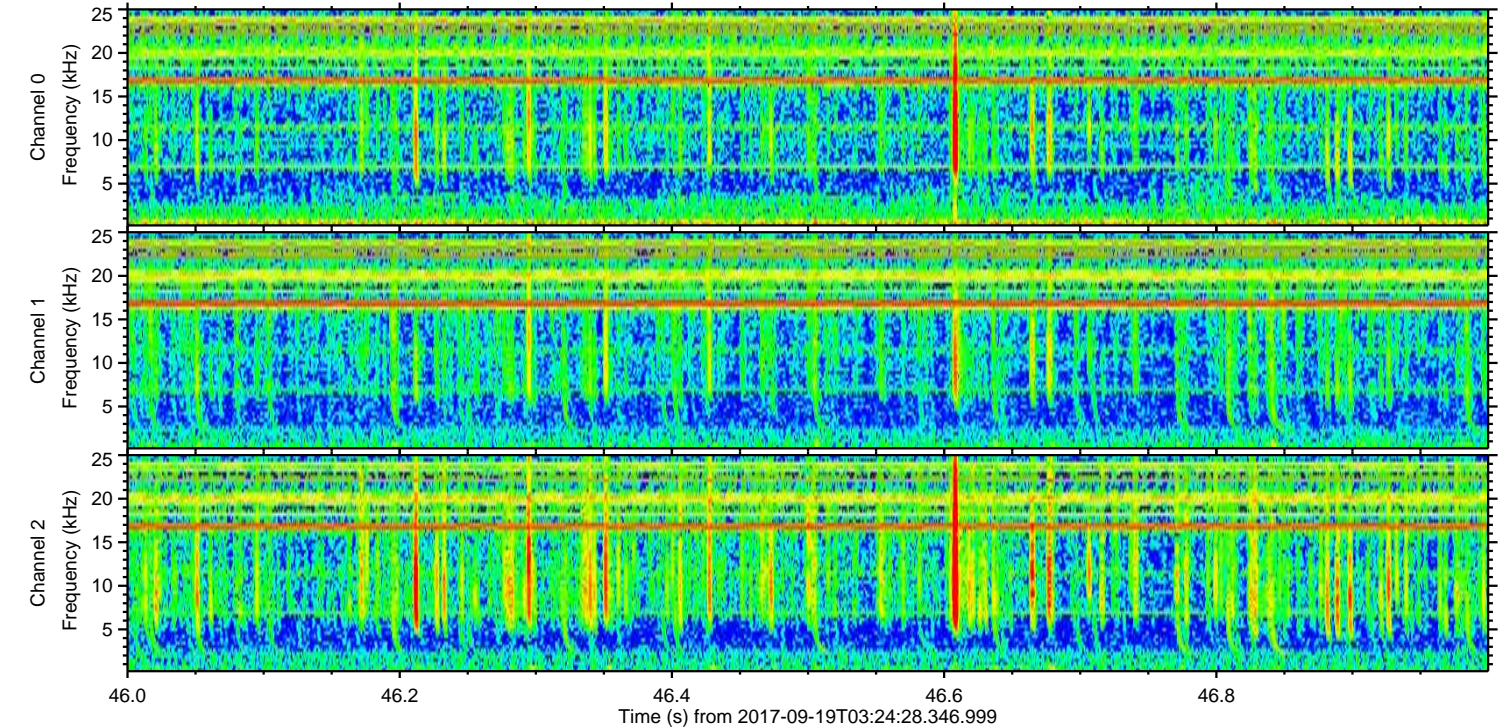
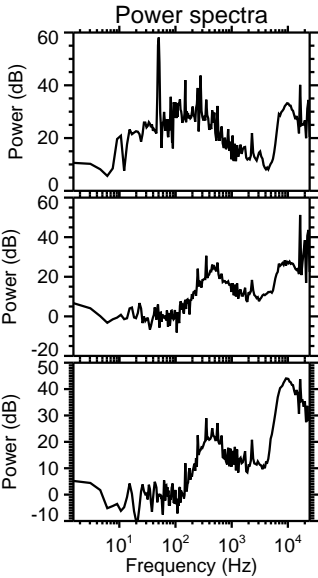
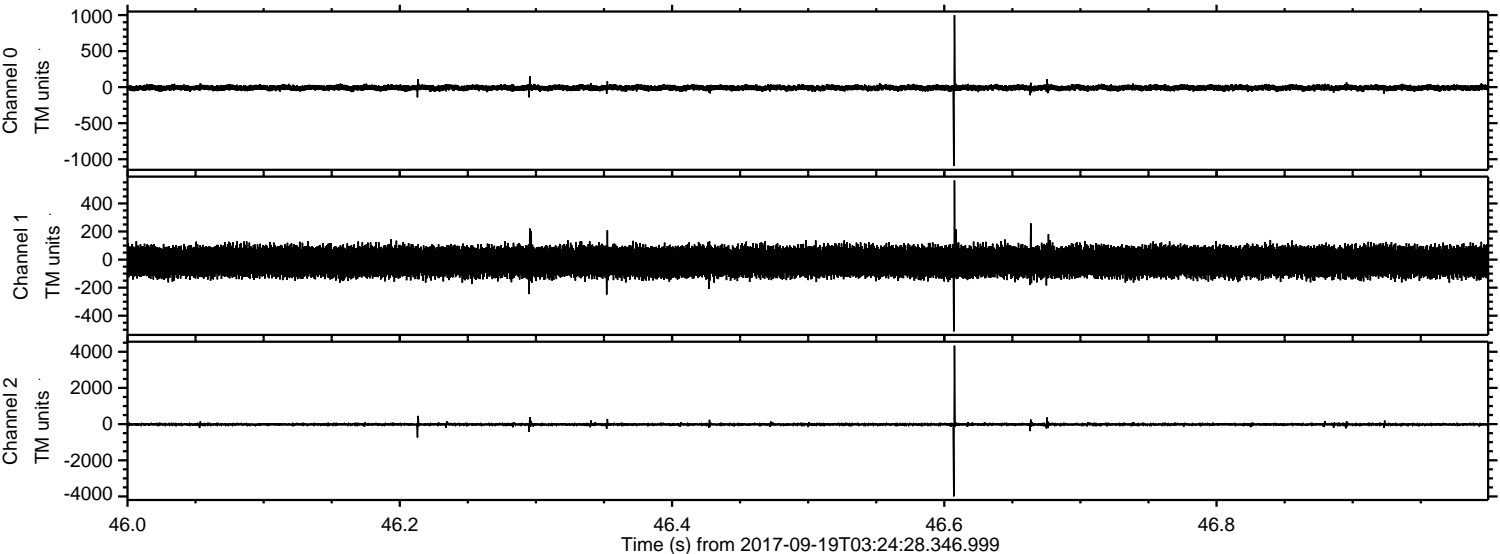

Processed Tue Sep 19 10:18:53 2017 by ELM ver.2012-10-06 from 001__elm20170919_032427__dat00.bin

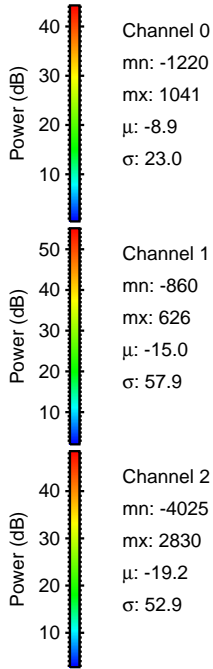
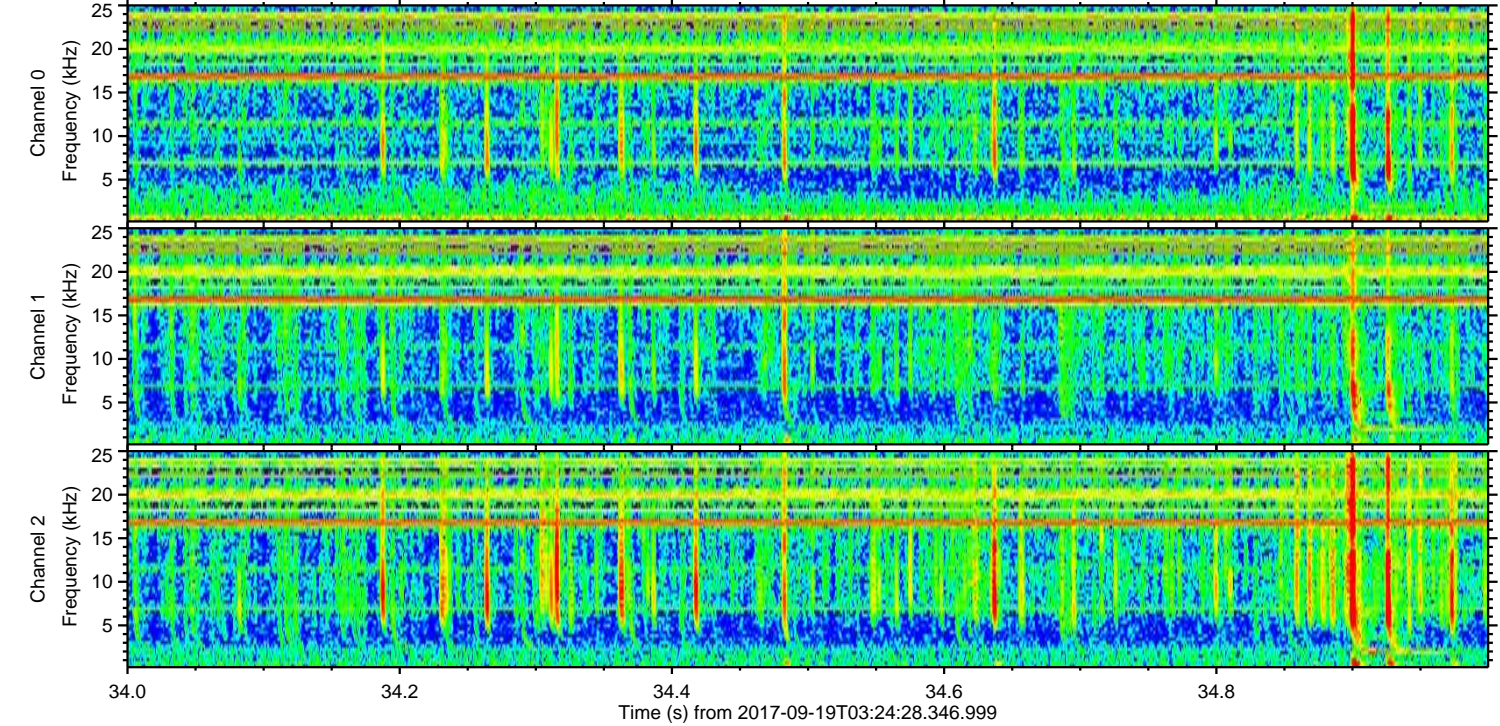
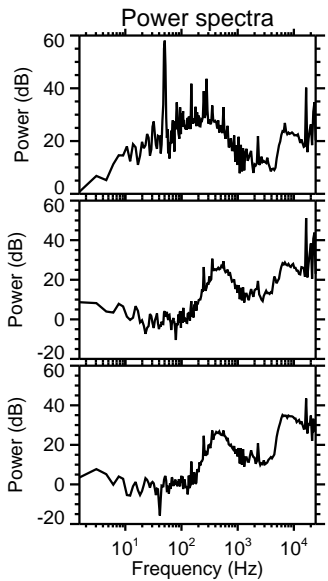
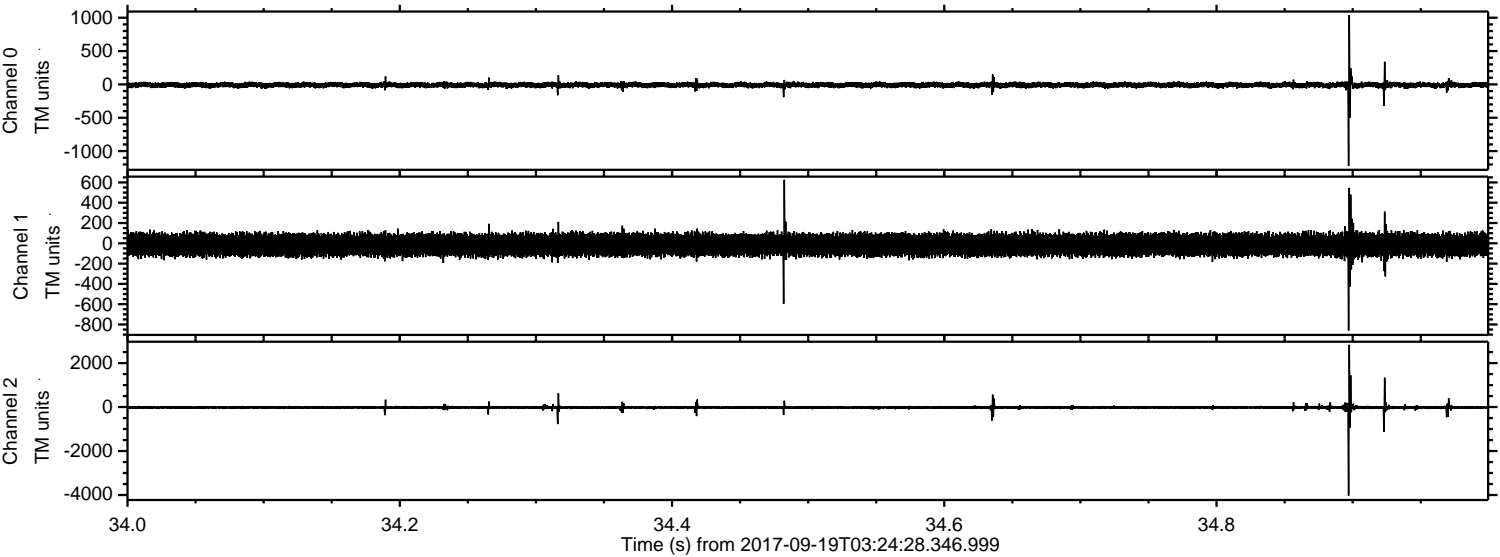

Channel 0
mn: -1220
mx: 1041
 μ : -8.9
 σ : 23.0

Channel 1
mn: -860
mx: 626
 μ : -15.0
 σ : 57.9

Channel 2
mn: -4025
mx: 2830
 μ : -19.2
 σ : 52.9

Processed Tue Sep 19 10:18:54 2017 by ELM ver.2012-10-06 from 001__elm20170919_032427__dat00.bin

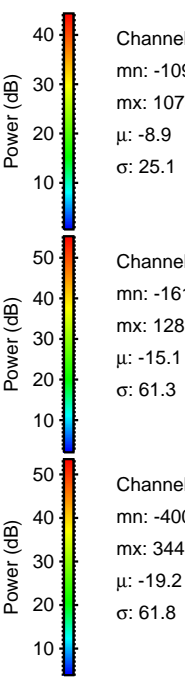
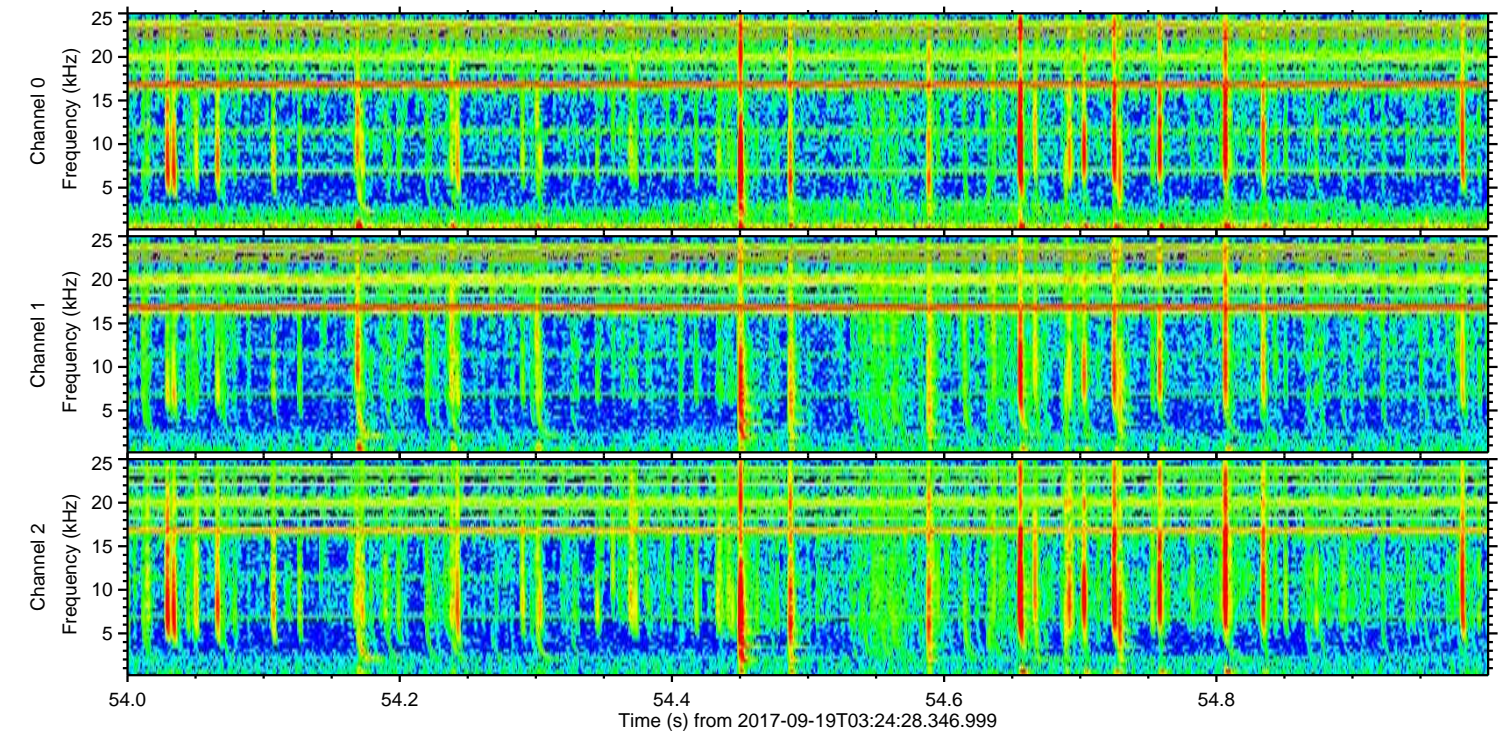
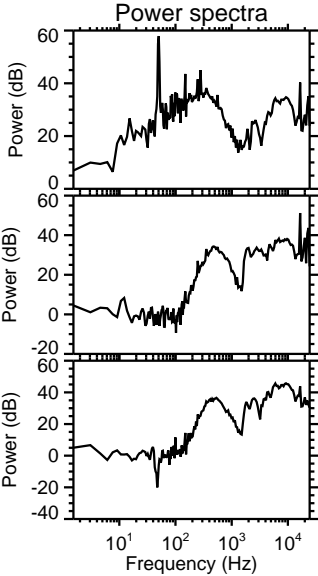
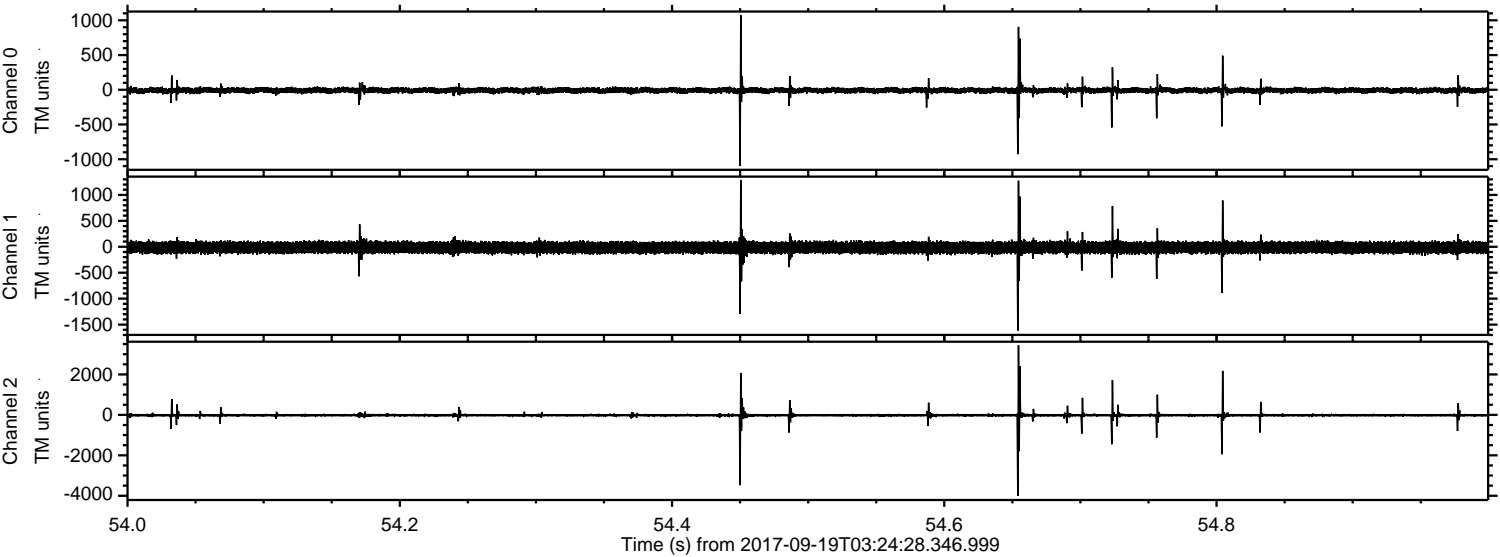

Processed Tue Sep 19 10:18:54 2017 by ELM ver.2012-10-06 from 001__elm20170919_032427__dat00.bin

