

ELMAVAN 3D WAVEFORMS (Measured data sampled at 50 kHz) 51000 packets of 144 samples from 2017-09-19T00:19:20.613.000.

Processed Tue Sep 19 09:49:37 2017 by ELM ver.2012-10-06 from 001__elm20170919_001919__dat00.bin

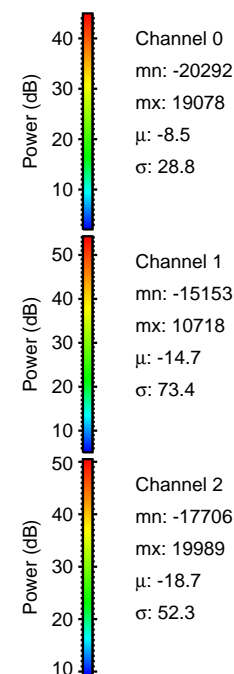
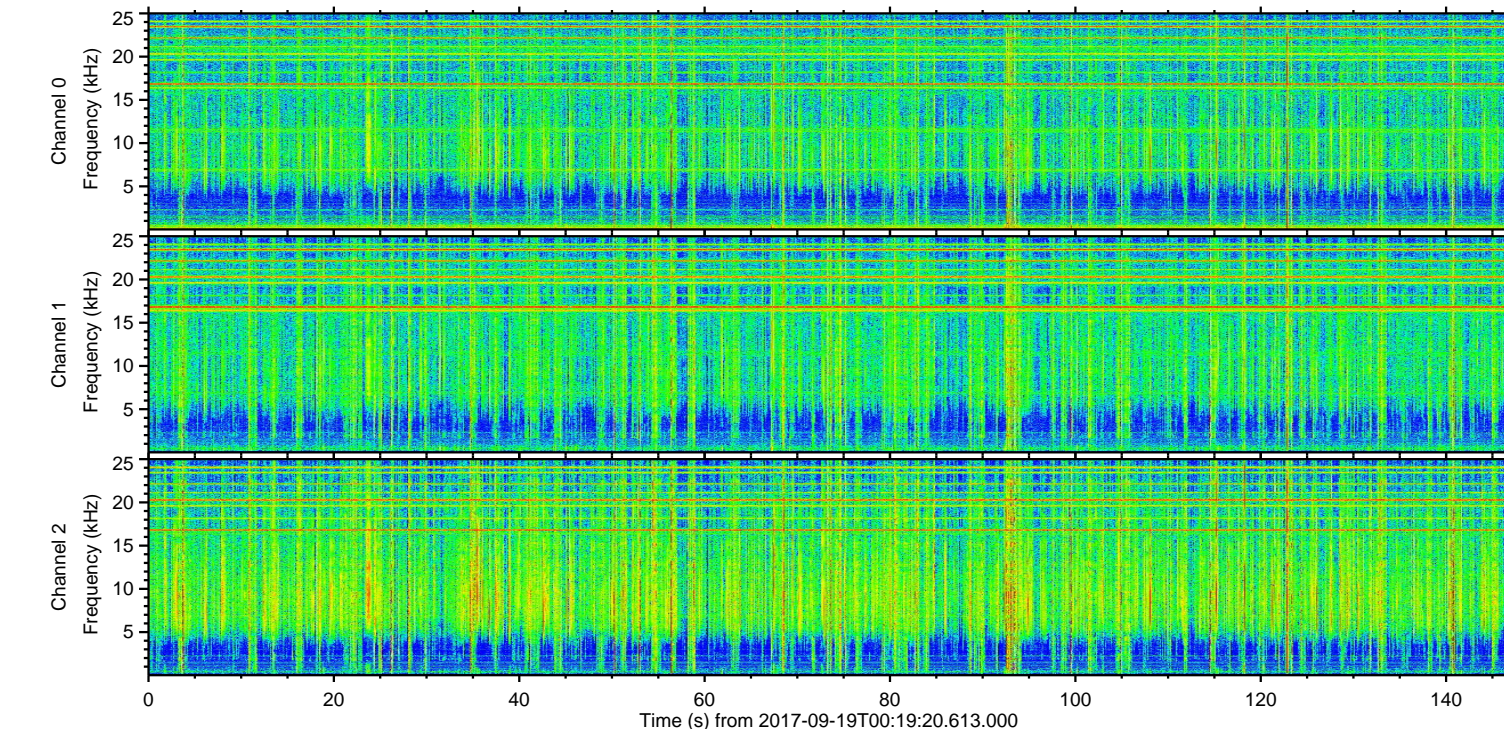
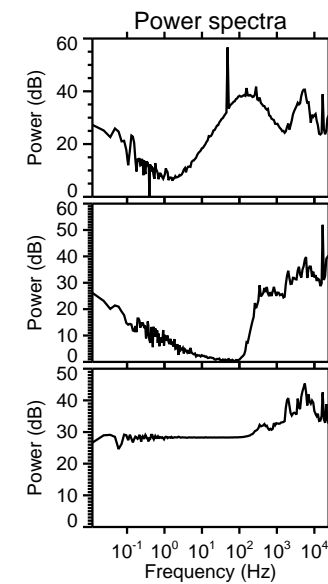
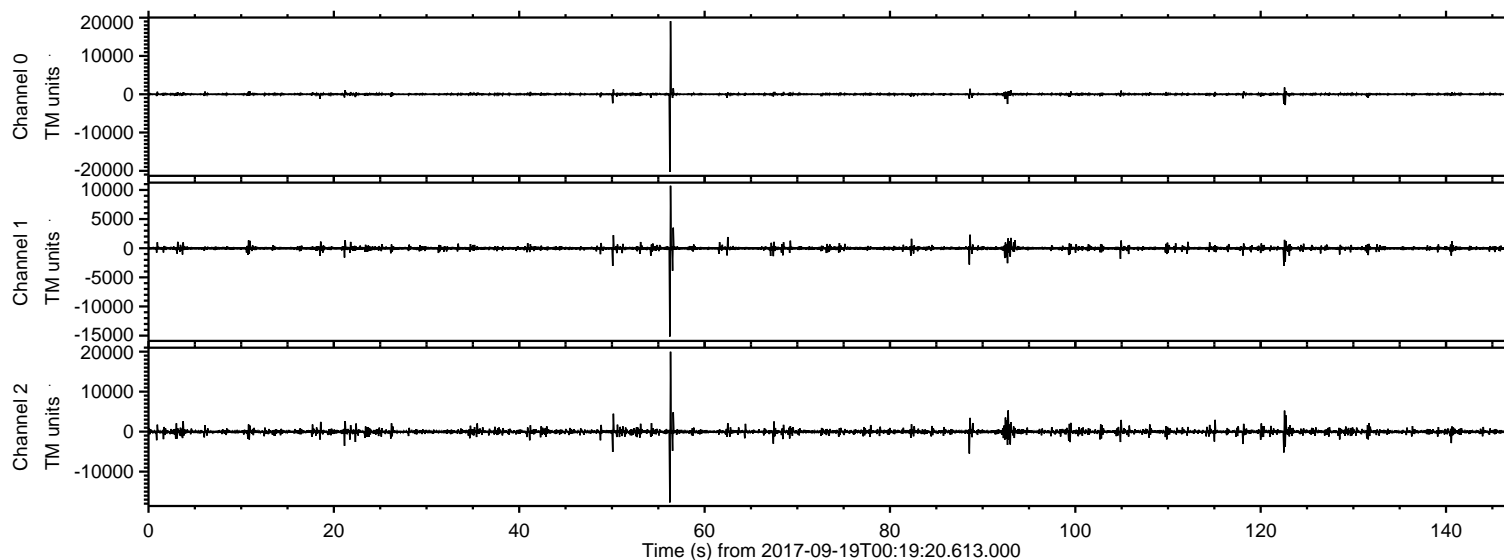

ELMAVAN 3D WAVEFORMS (Measured data sampled at 50 kHz) 51000 packets of 144 samples from 2017-09-19T00:19:20.613.000. Part 57/147

Processed Tue Sep 19 09:49:44 2017 by ELM ver.2012-10-06 from 001__elm20170919_001919__dat00.bin

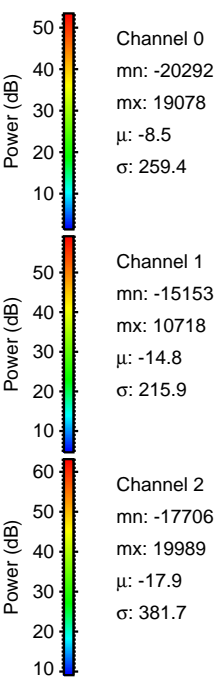
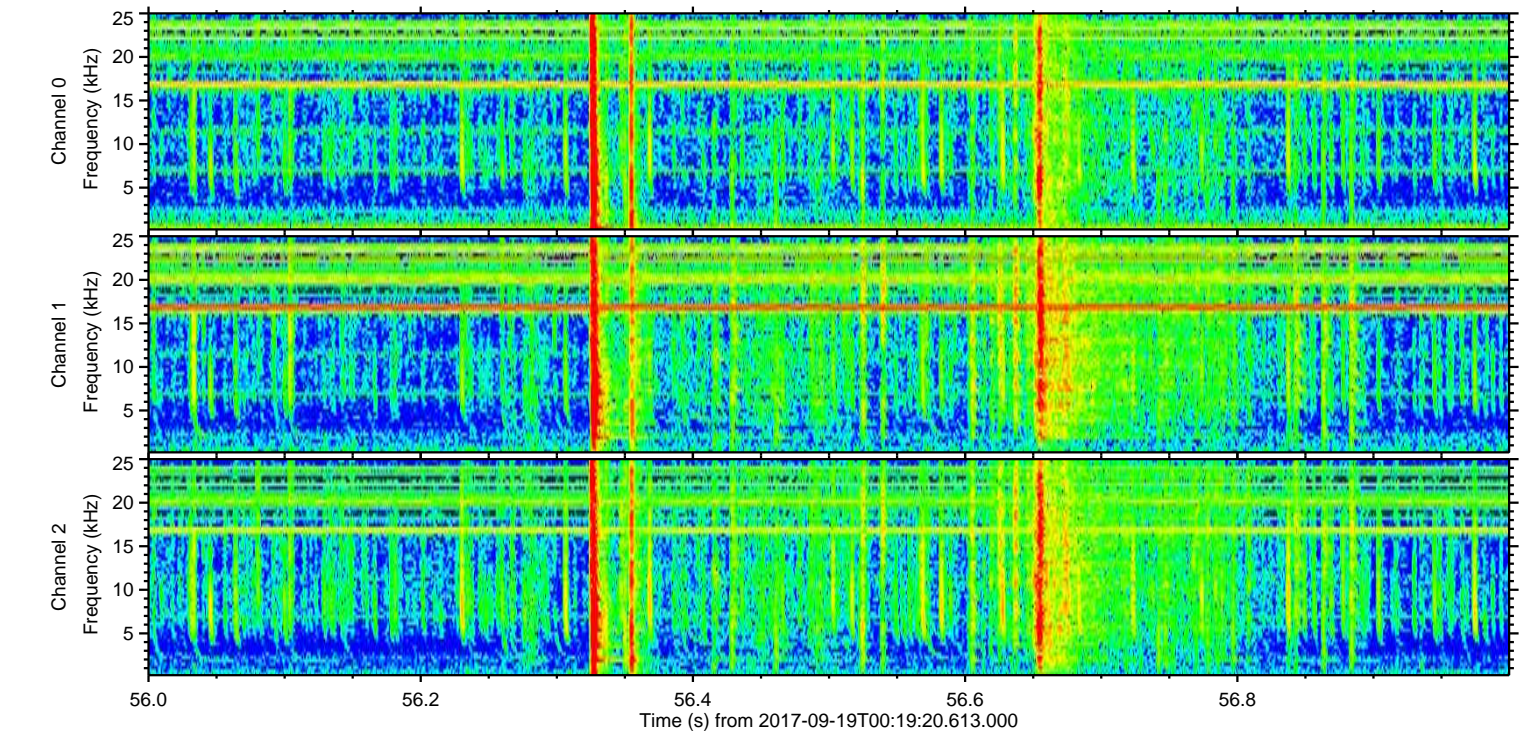
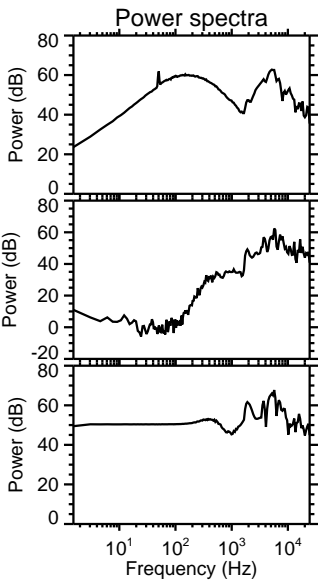
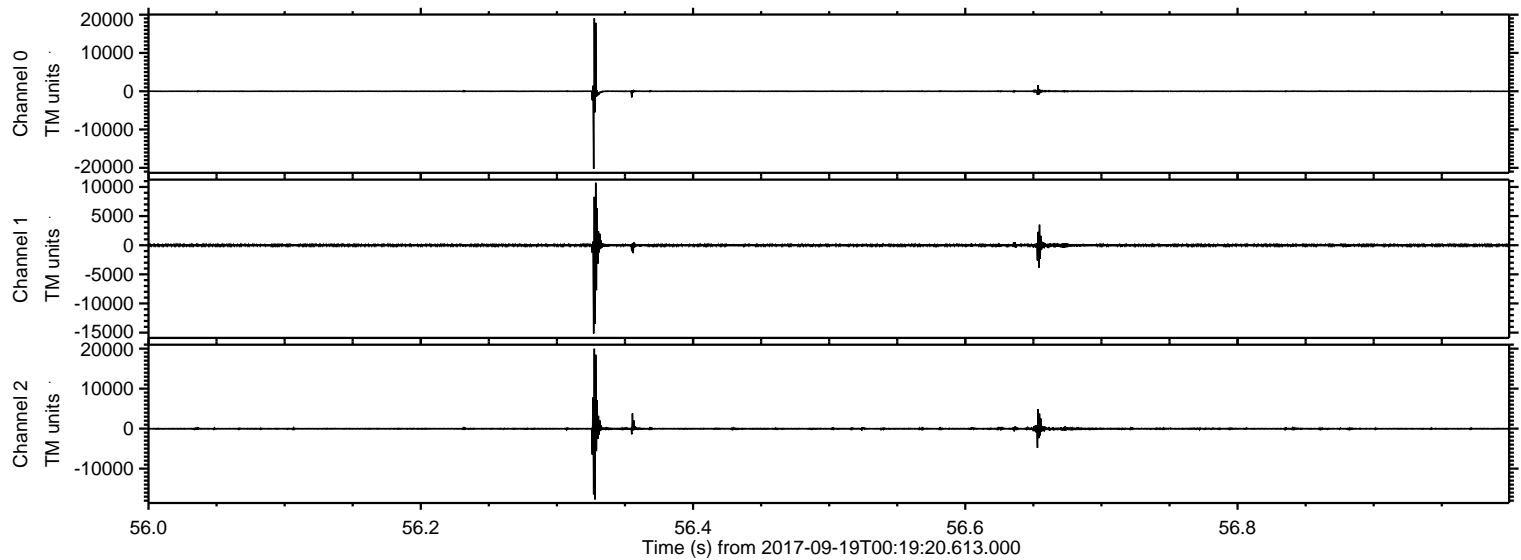

Processed Tue Sep 19 09:49:45 2017 by ELM ver.2012-10-06 from 001__elm20170919_001919__dat00.bin

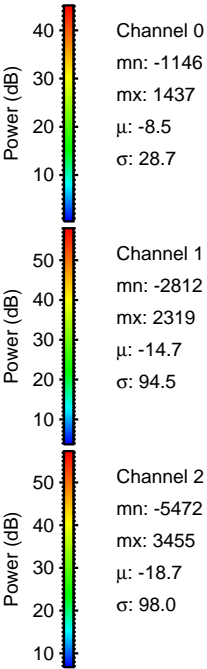
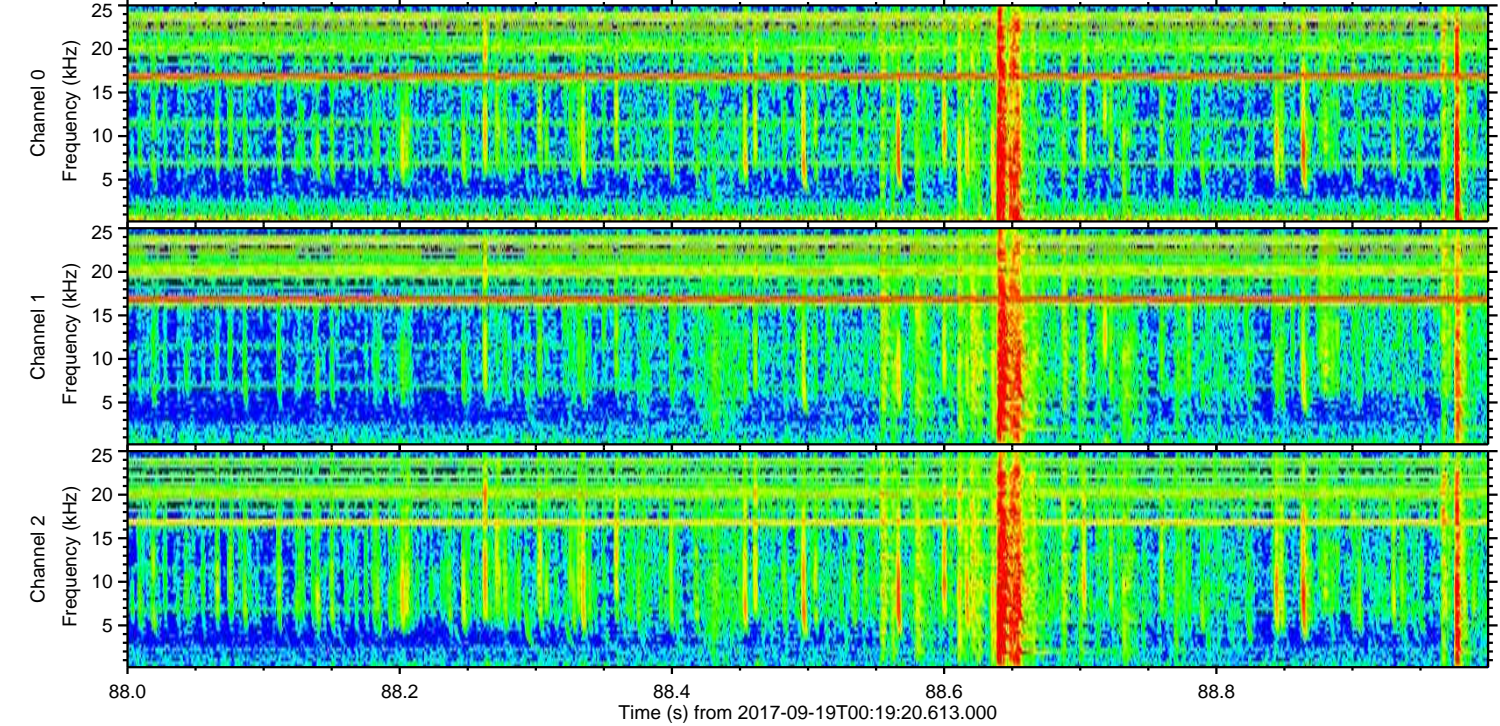
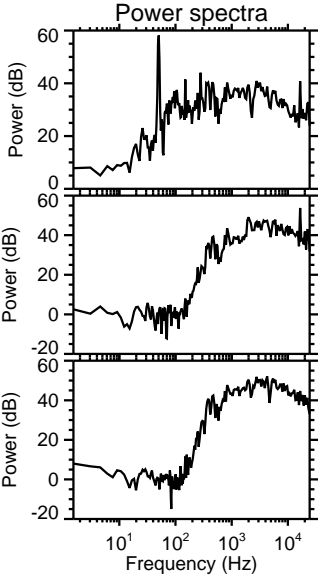
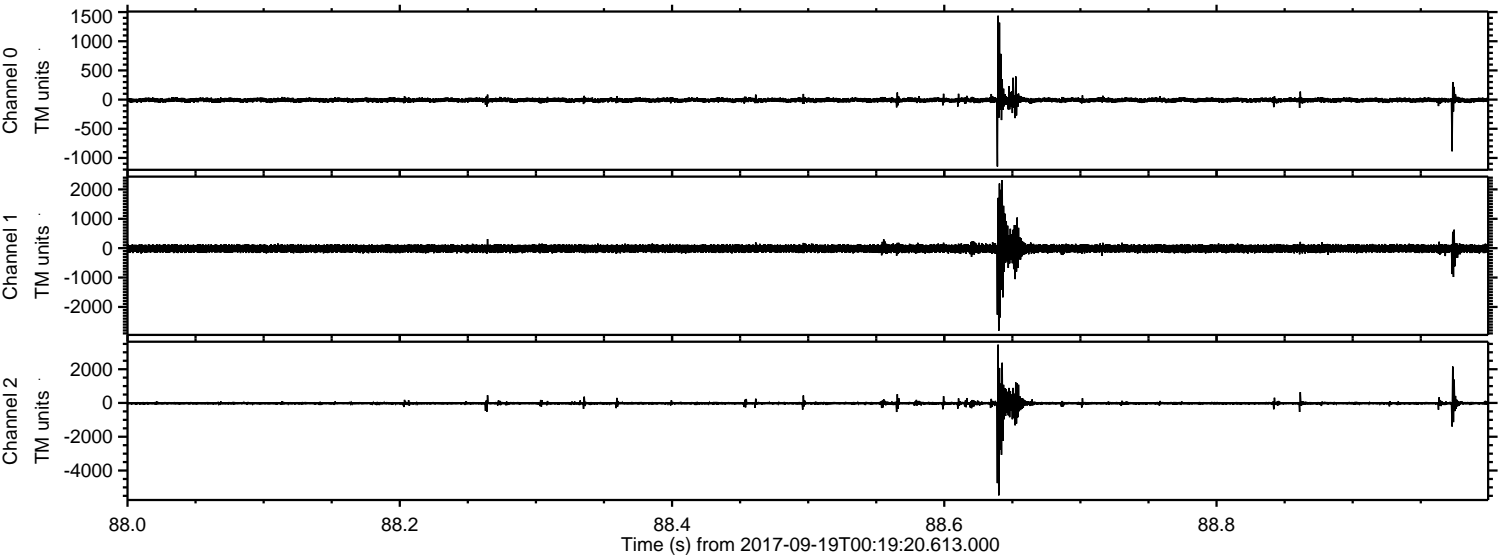

Processed Tue Sep 19 09:49:46 2017 by ELM ver.2012-10-06 from 001__elm20170919_001919__dat00.bin

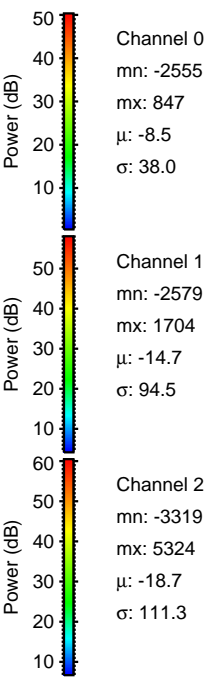
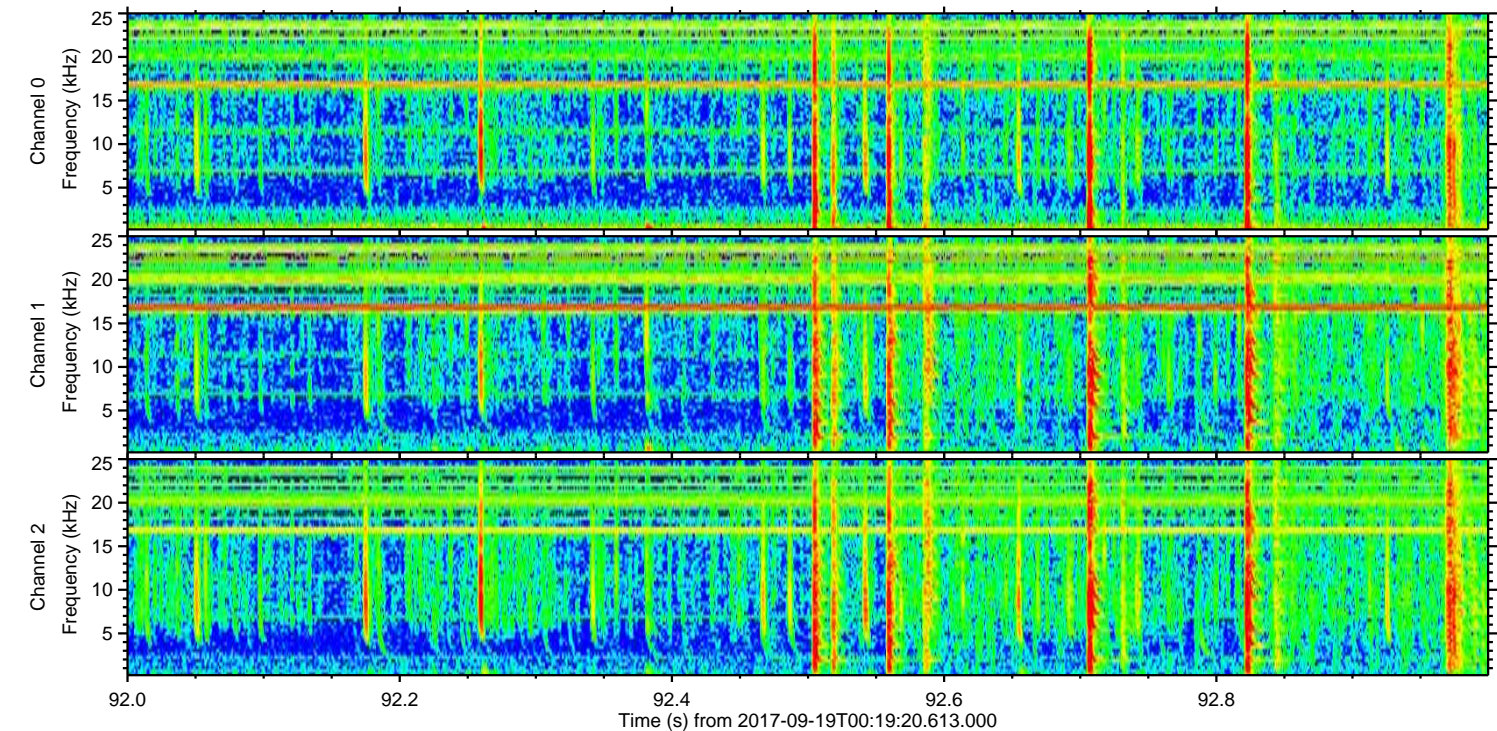
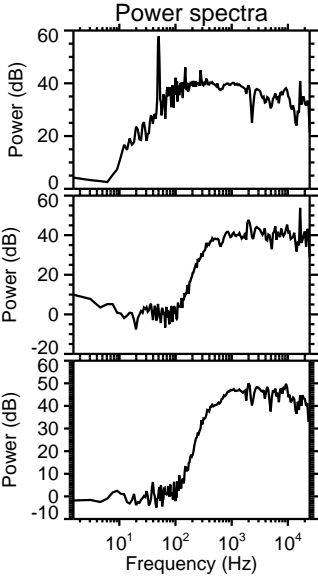
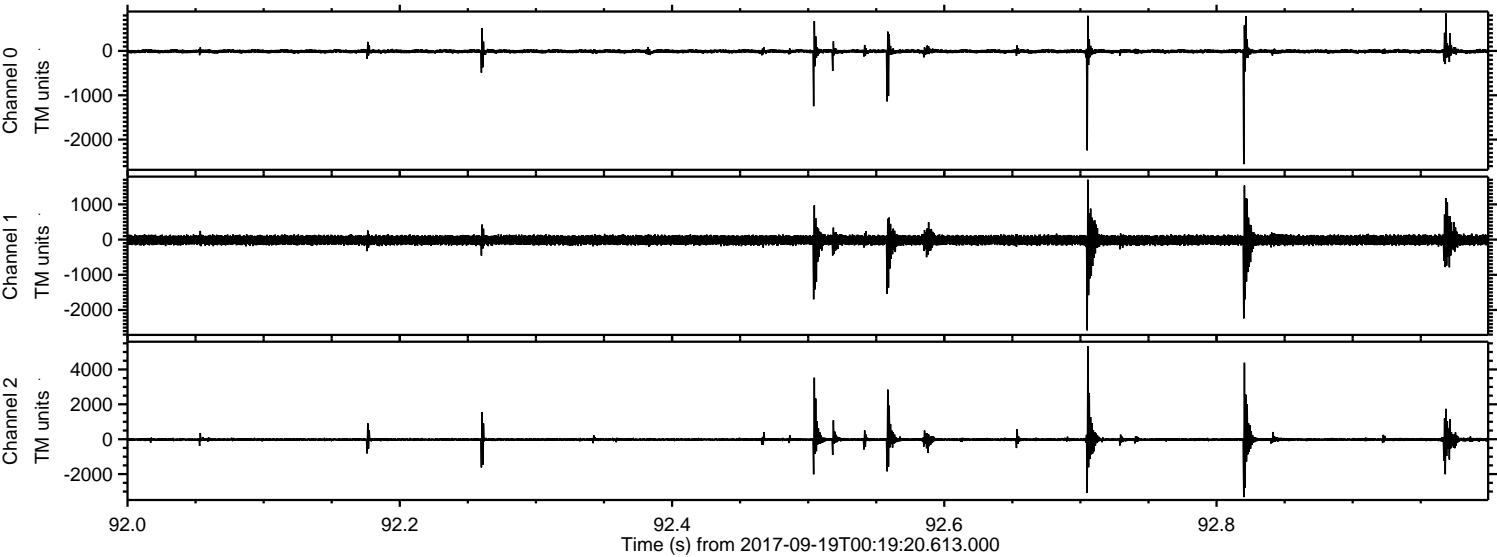

ELMAVAN 3D WAVEFORMS (Measured data sampled at 50 kHz) 51000 packets of 144 samples from 2017-09-19T00:19:20.613.000. Part 123/147

Processed Tue Sep 19 09:49:46 2017 by ELM ver.2012-10-06 from 001__elm20170919_001919__dat00.bin

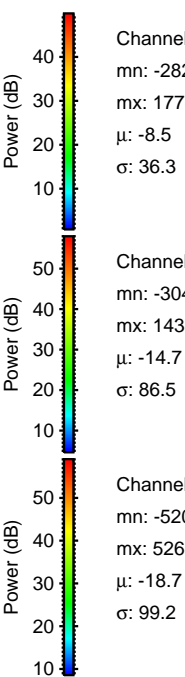
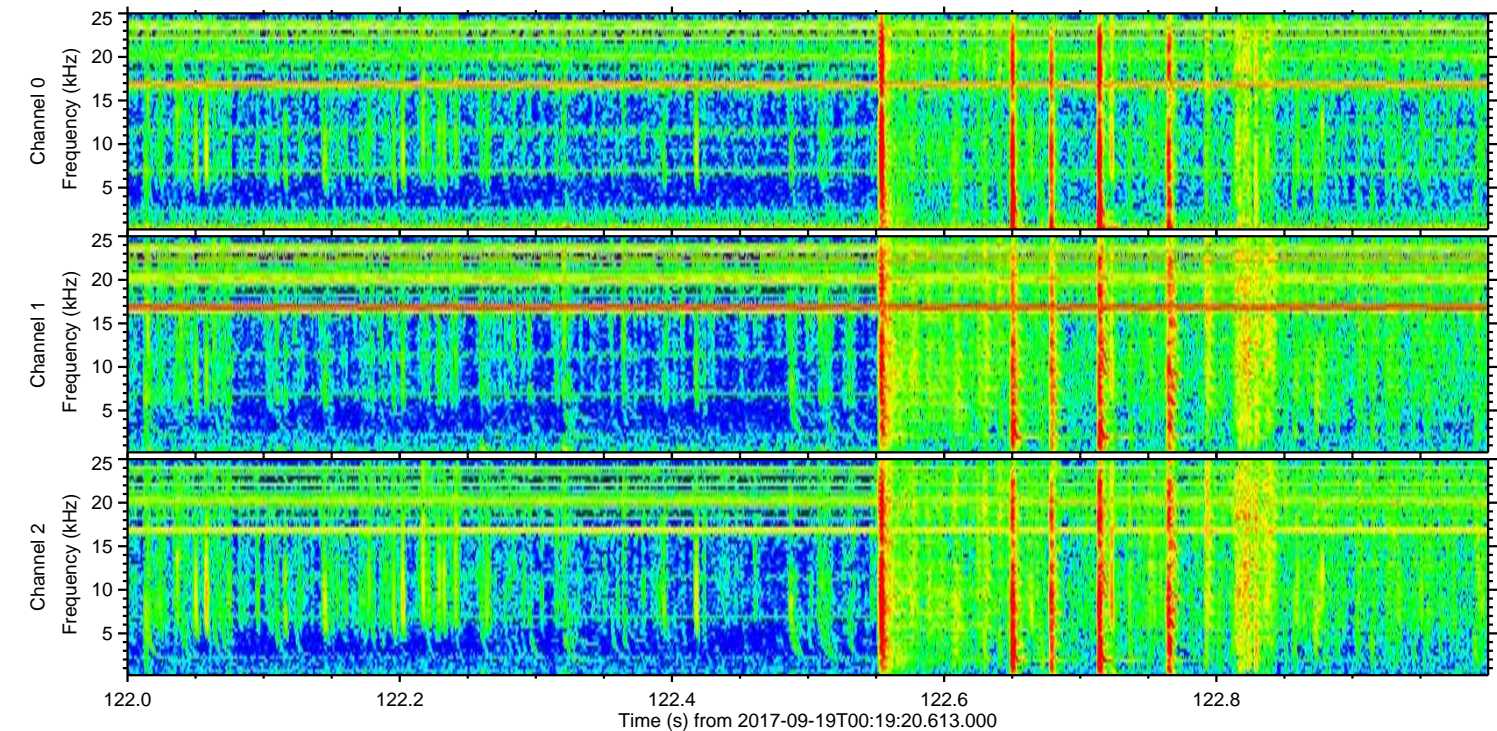
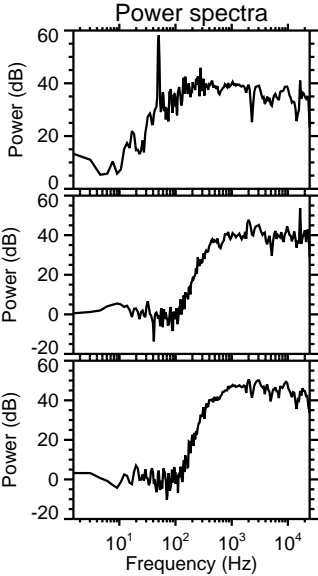
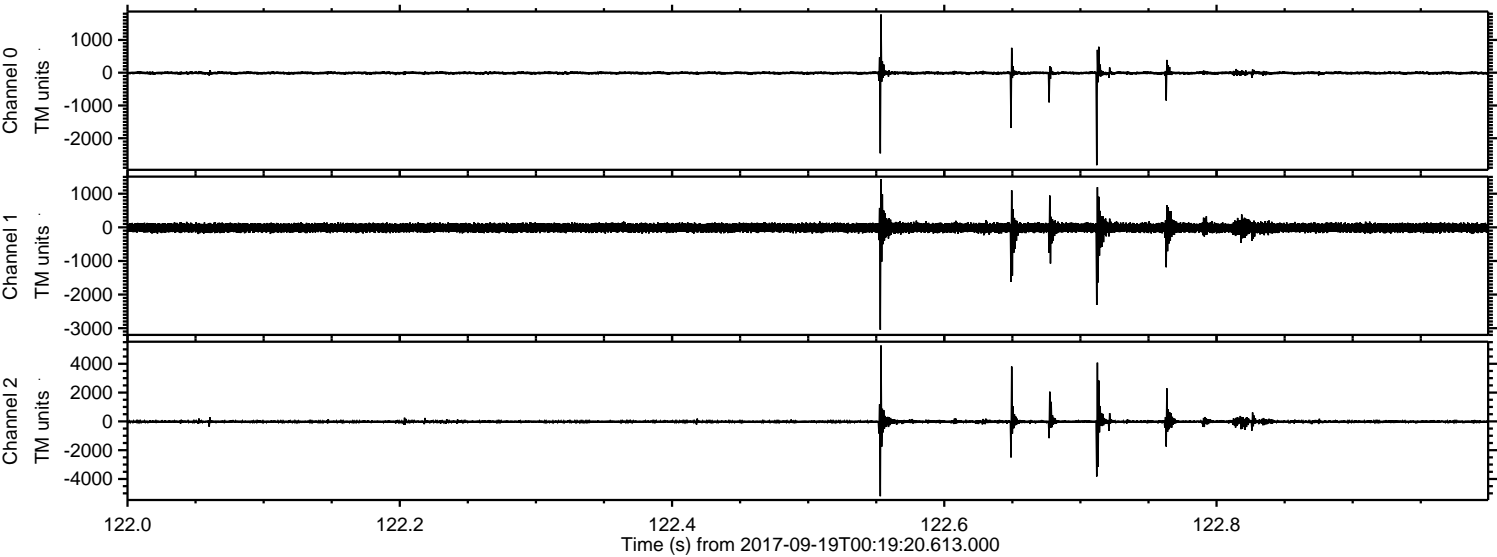

Processed Tue Sep 19 09:49:47 2017 by ELM ver.2012-10-06 from 001__elm20170919_001919__dat00.bin

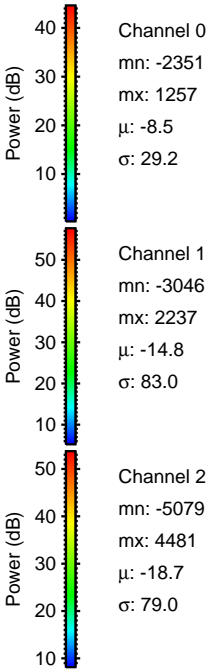
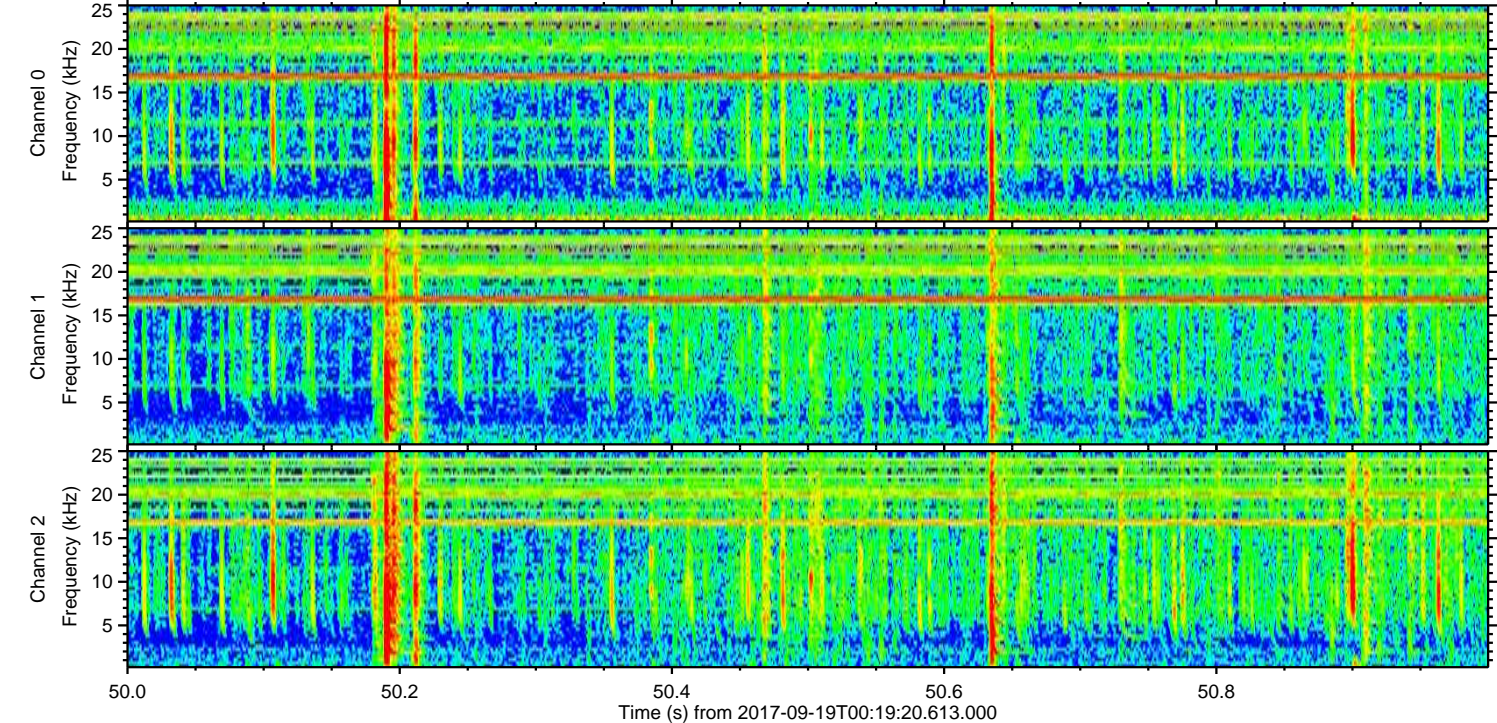
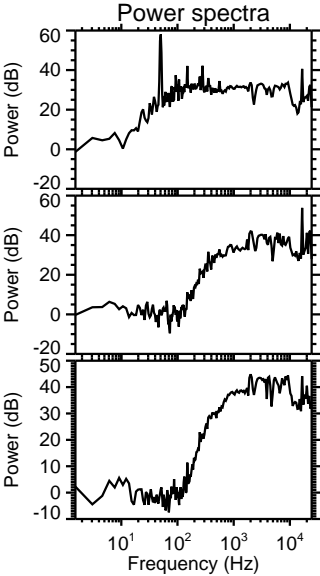
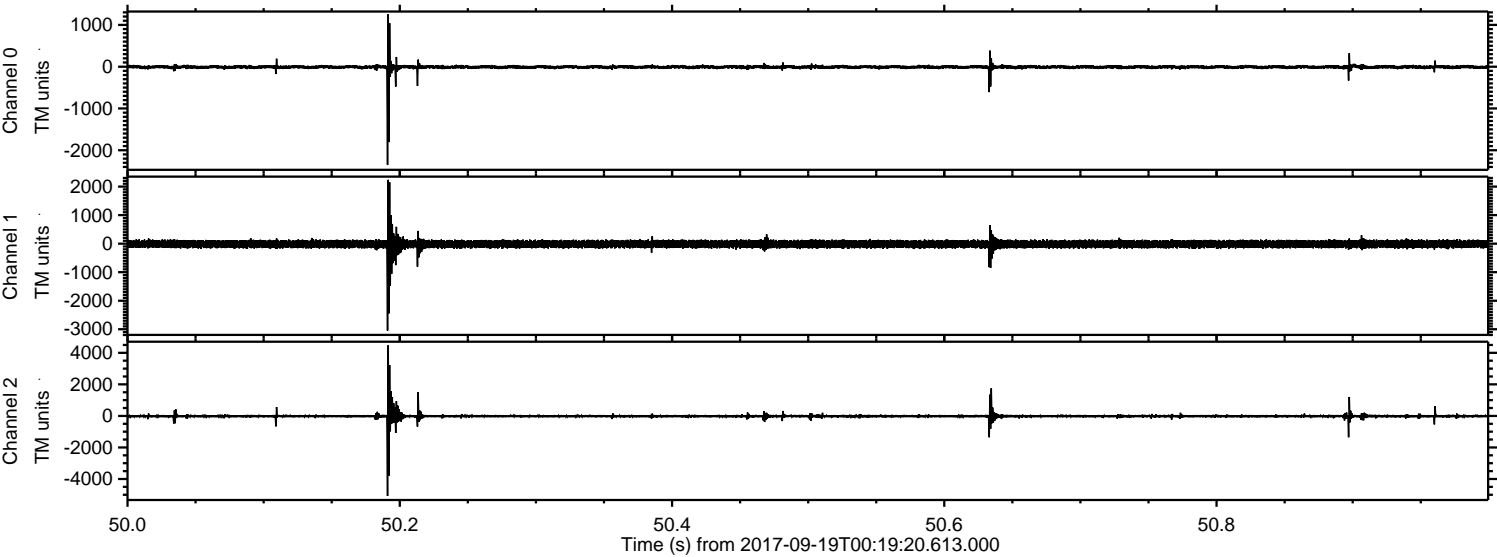

Processed Tue Sep 19 09:49:48 2017 by ELM ver.2012-10-06 from 001__elm20170919_001919__dat00.bin

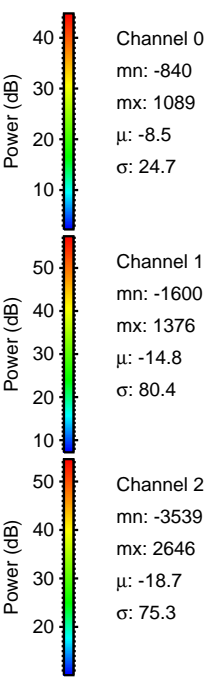
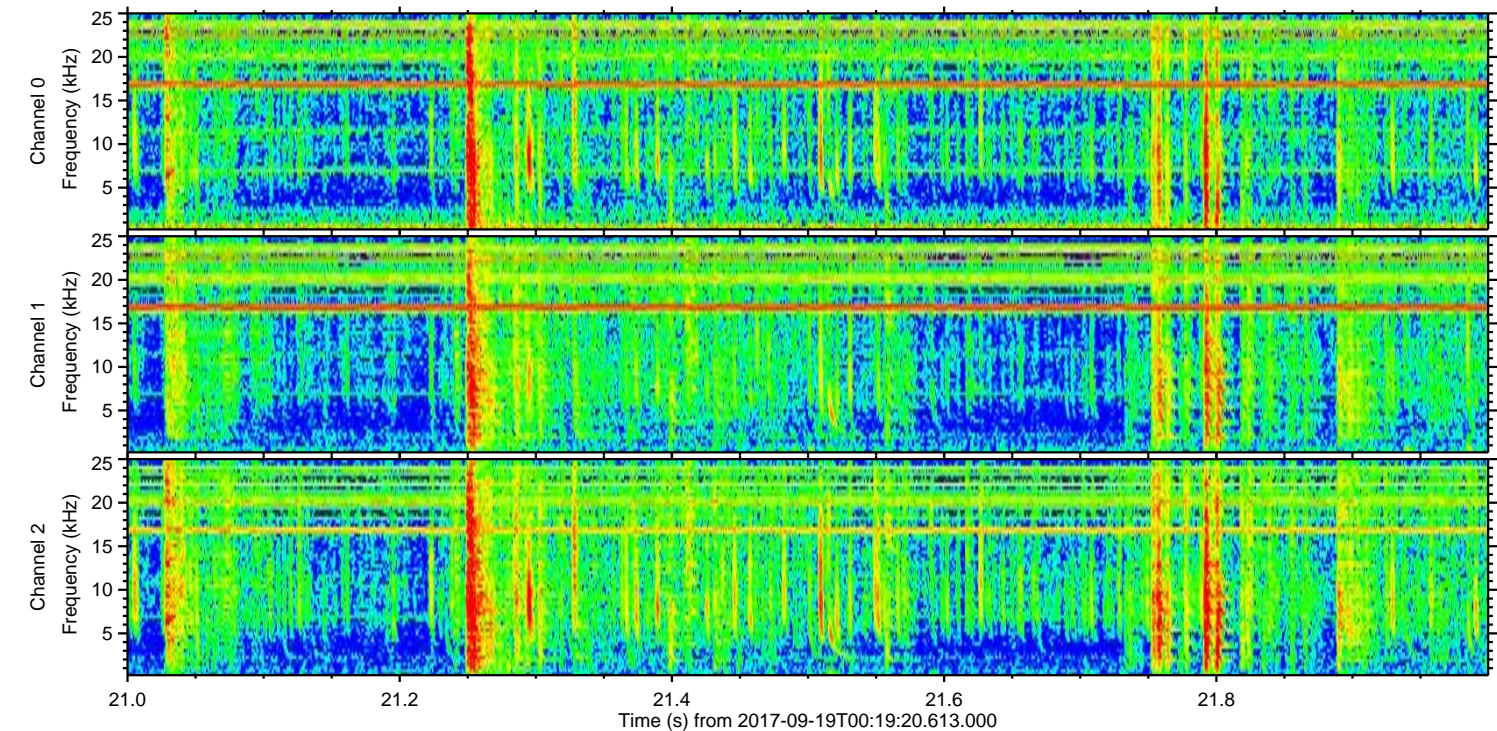
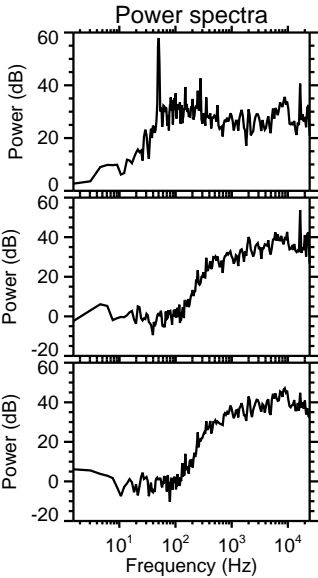
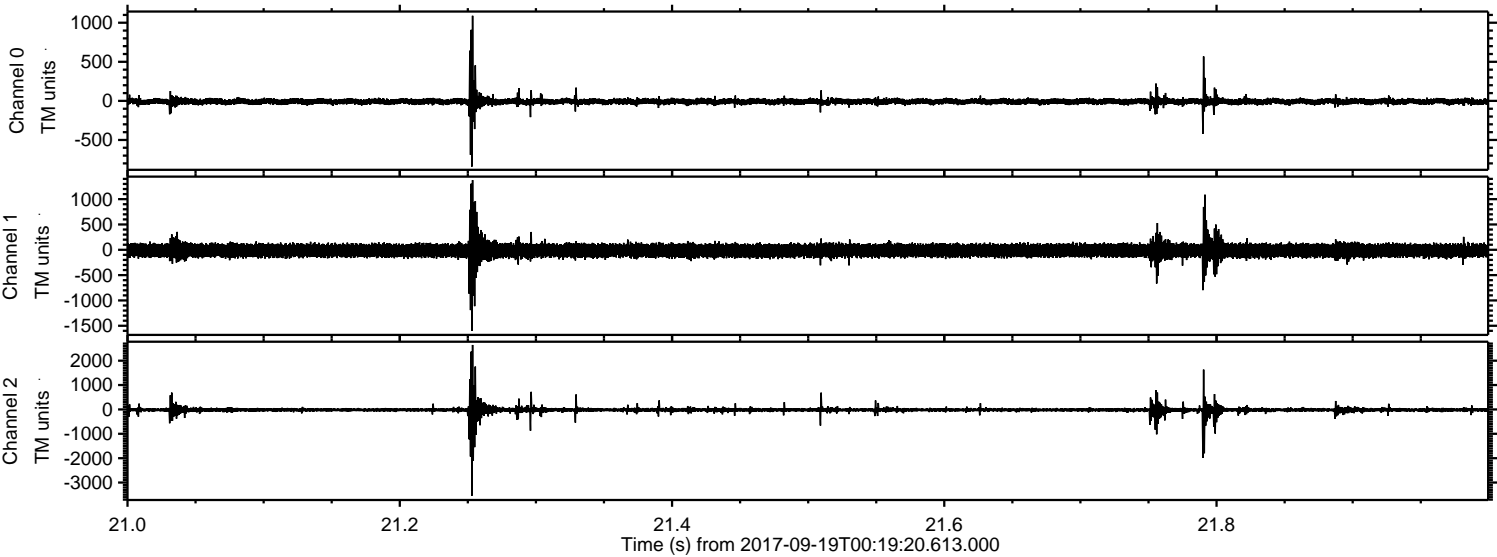

Processed Tue Sep 19 09:49:49 2017 by ELM ver.2012-10-06 from 001__elm20170919_001919__dat00.bin

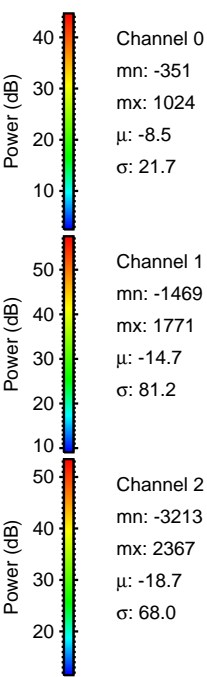
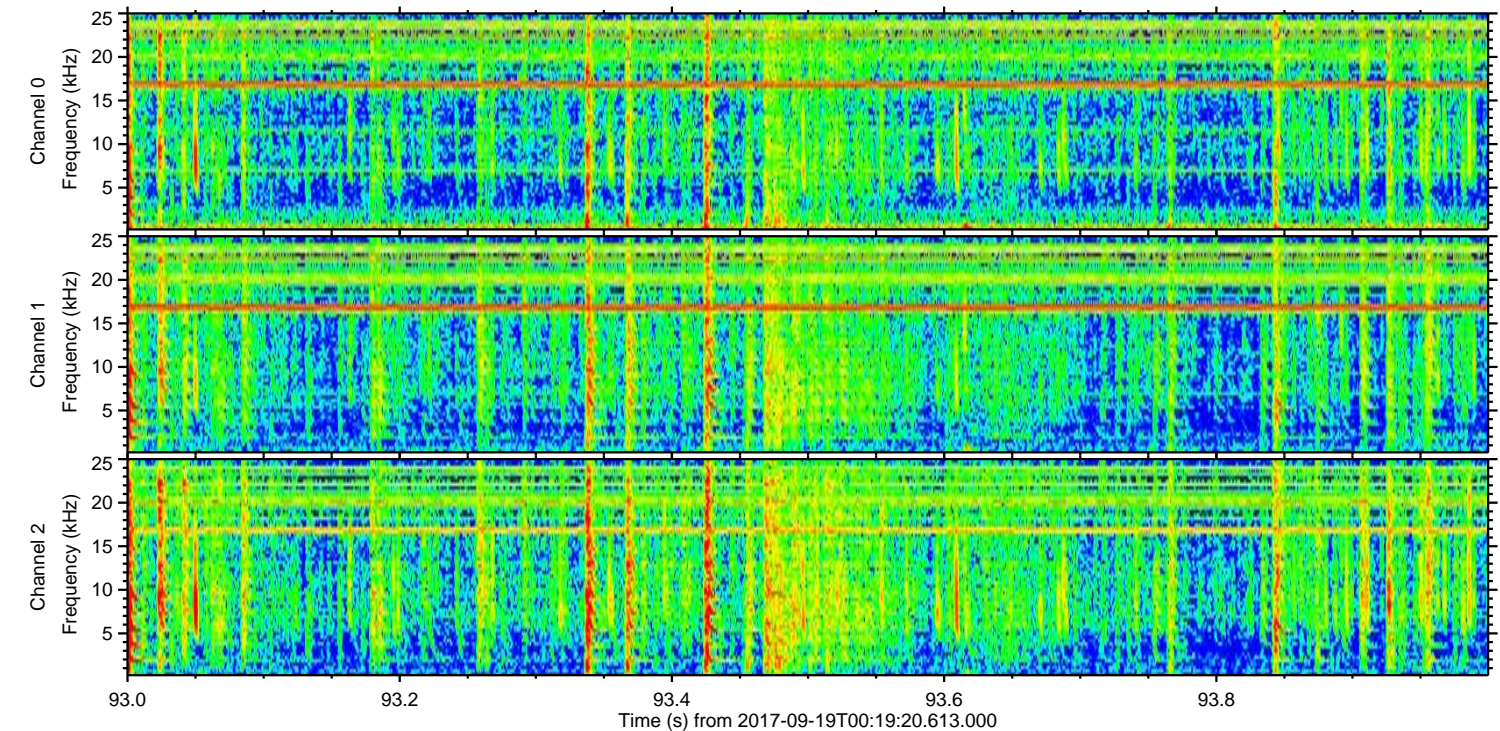
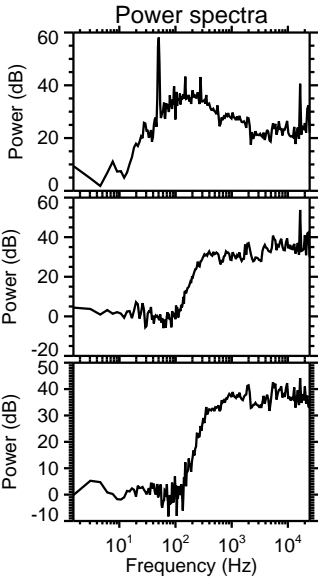
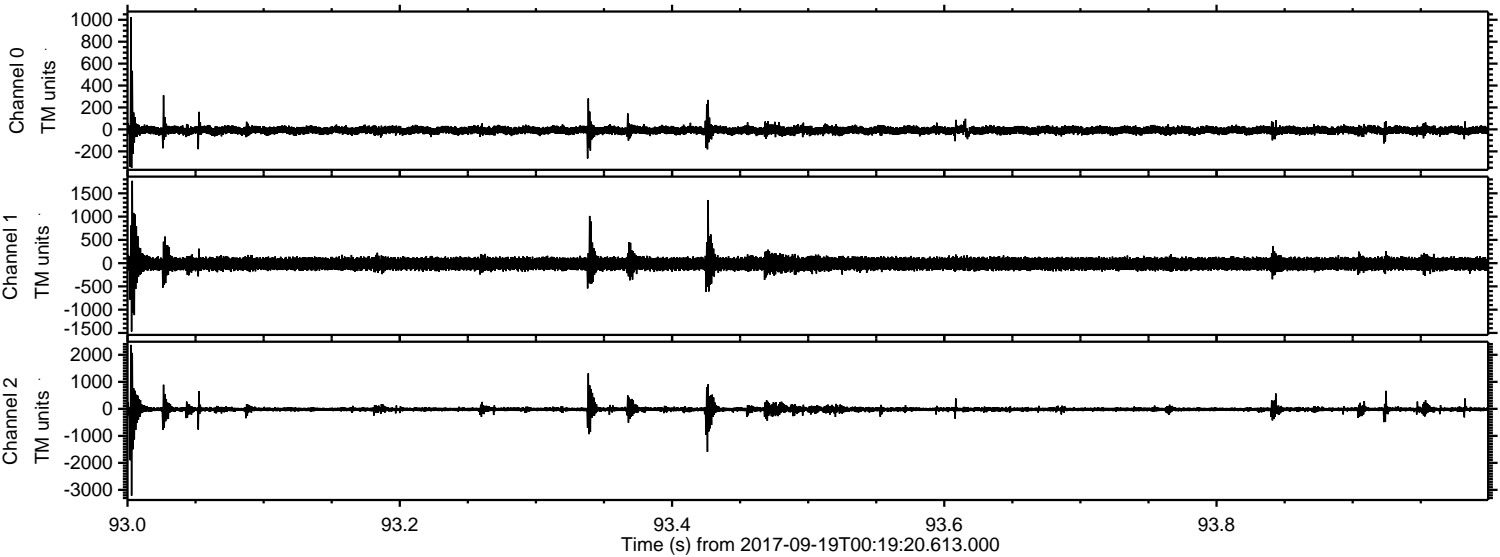

ELMAVAN 3D WAVEFORMS (Measured data sampled at 50 kHz) 51000 packets of 144 samples from 2017-09-19T00:19:20.613.000. Part 119/147

Processed Tue Sep 19 09:49:50 2017 by ELM ver.2012-10-06 from 001__elm20170919_001919__dat00.bin

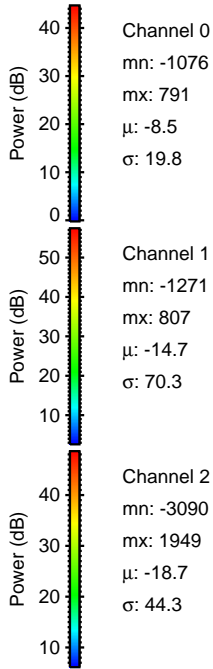
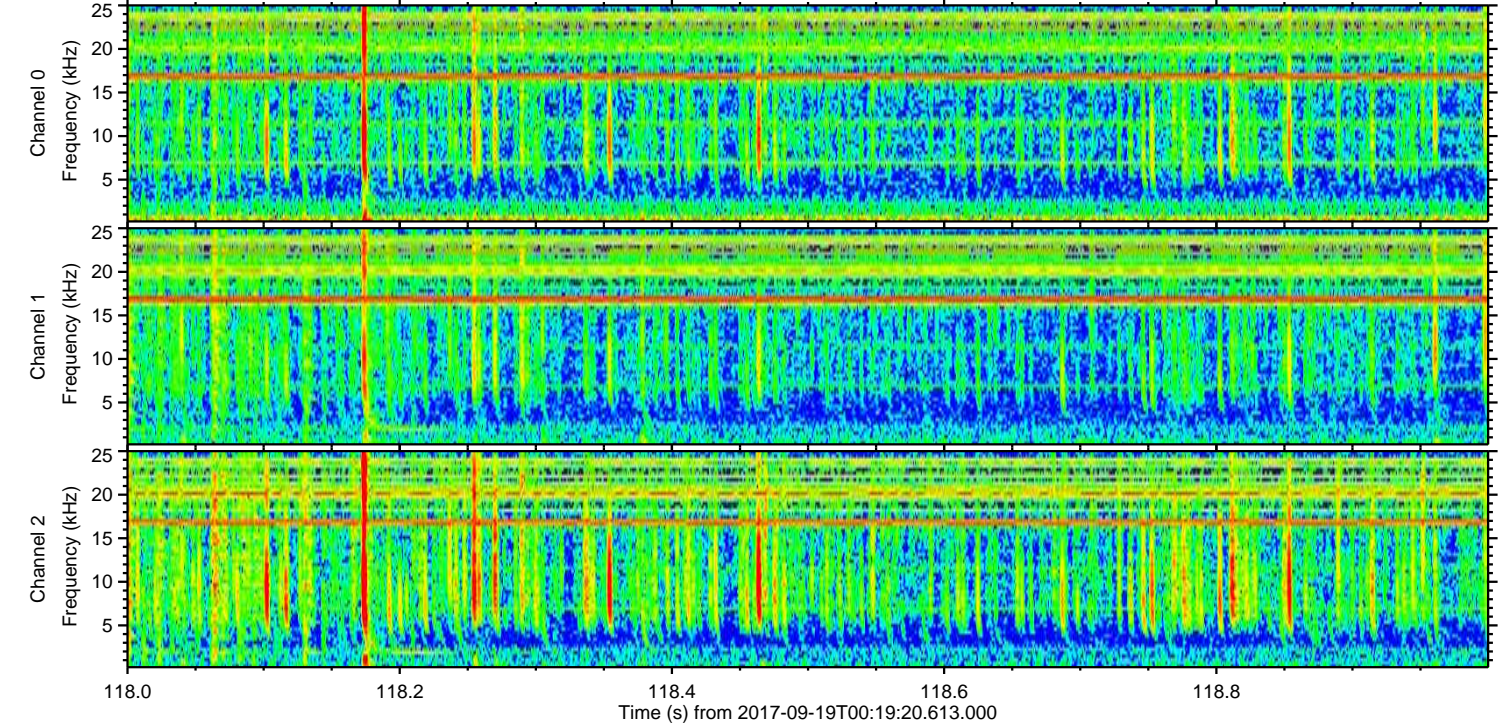
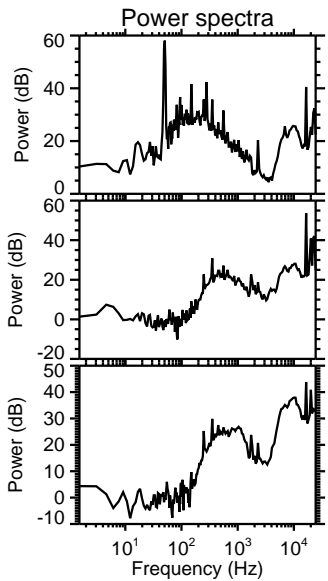
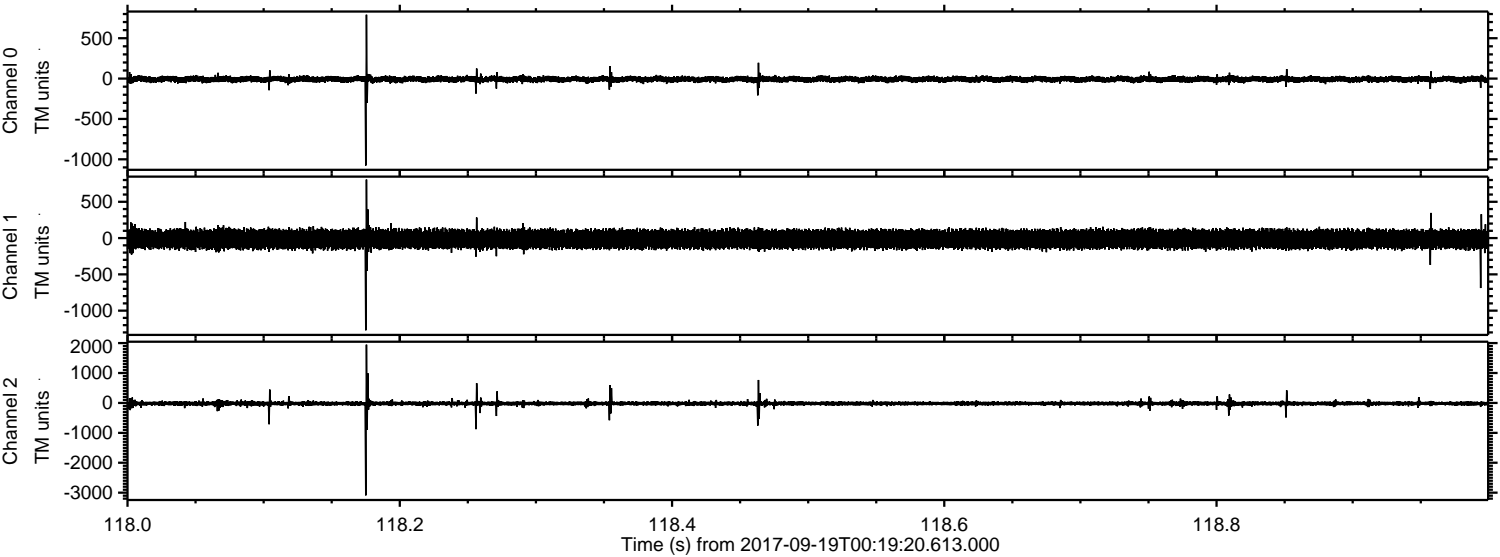

Channel 0
mn: -1076
mx: 791
 μ : -8.5
 σ : 19.8

Channel 1
mn: -1271
mx: 807
 μ : -14.7
 σ : 70.3

Channel 2
mn: -3090
mx: 1949
 μ : -18.7
 σ : 44.3

Processed Tue Sep 19 09:49:50 2017 by ELM ver.2012-10-06 from 001__elm20170919_001919__dat00.bin

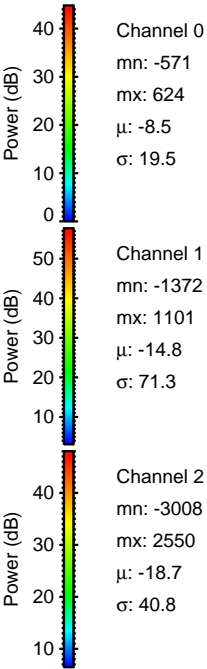
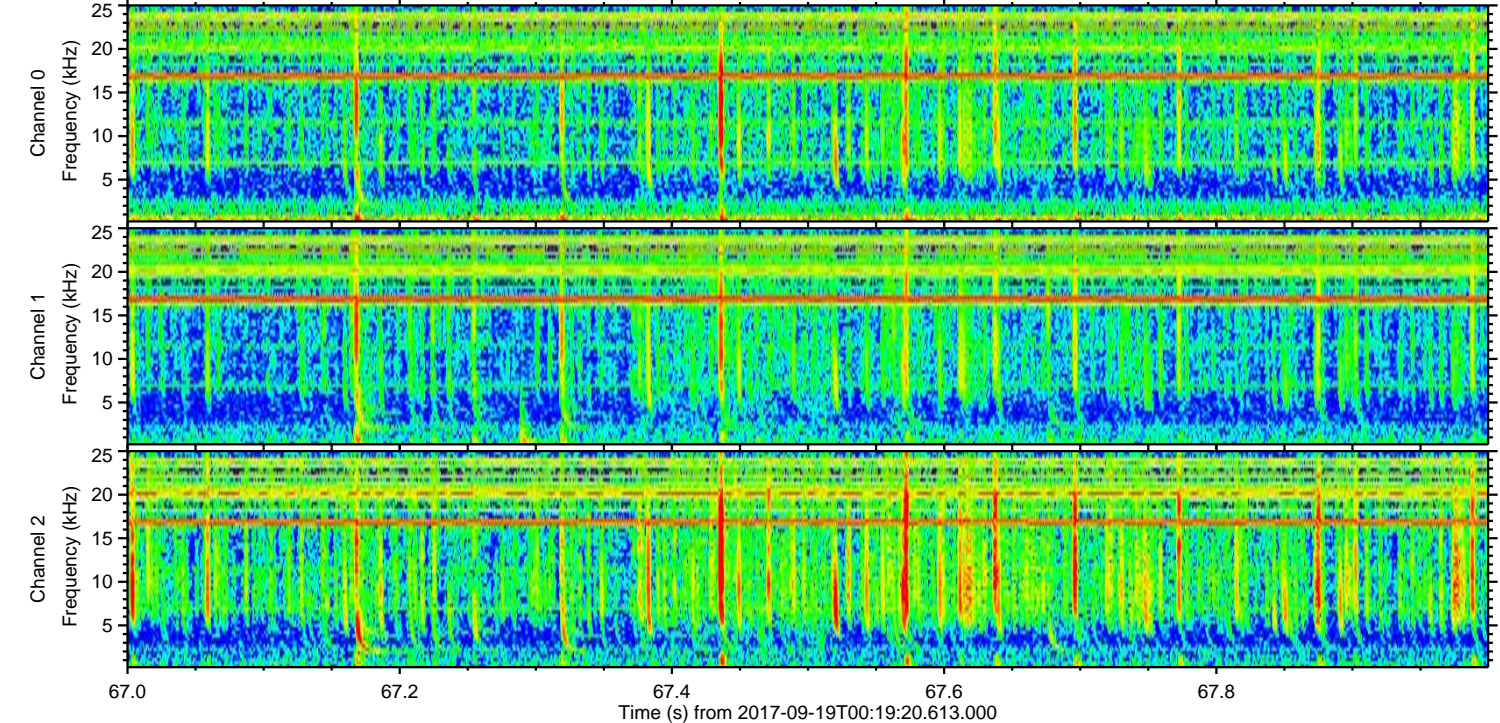
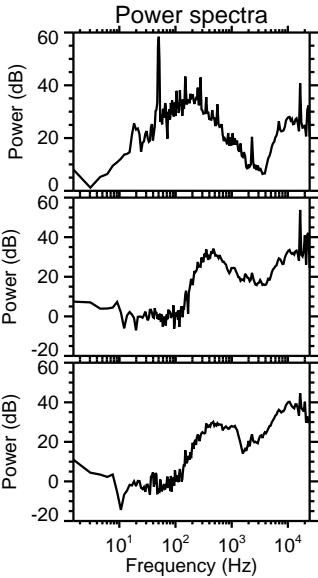
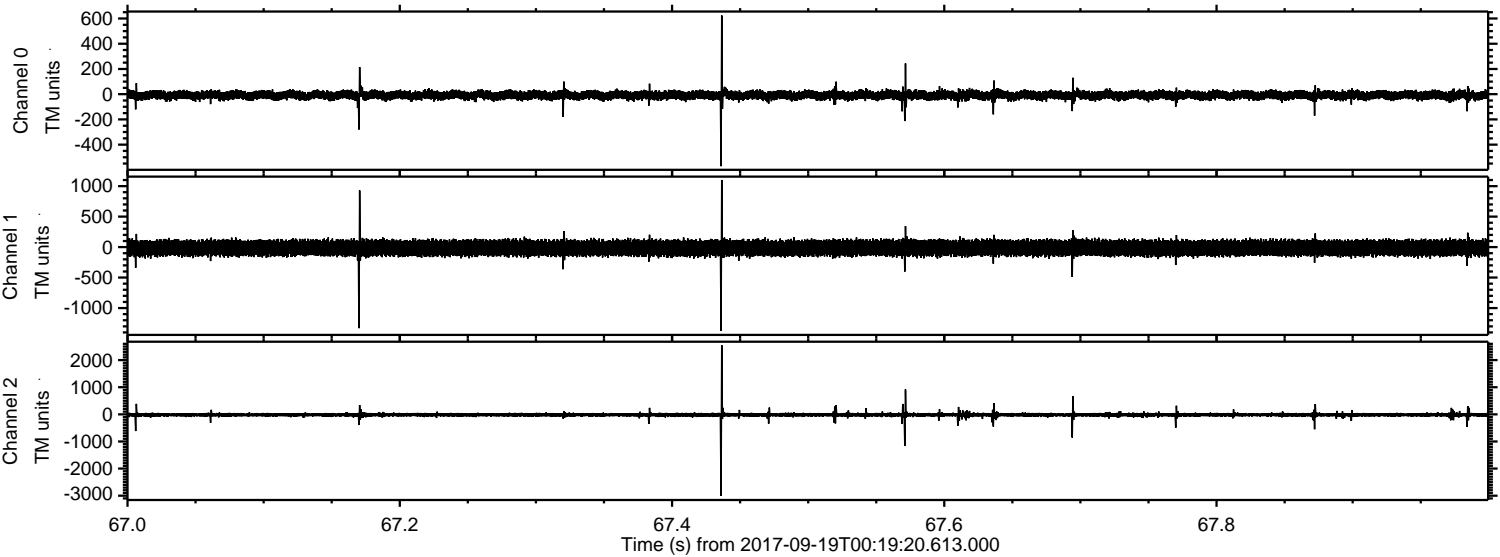

Processed Tue Sep 19 09:49:51 2017 by ELM ver.2012-10-06 from 001__elm20170919_001919__dat00.bin

