

ELMAVAN 3D WAVEFORMS (Measured data sampled at 50 kHz) 51000 packets of 144 samples from 2017-09-17T07:22:38.401.999.

Processed Sun Sep 17 09:30:17 2017 by ELM ver.2012-10-06 from 001__elm20170917_072237__dat00.bin

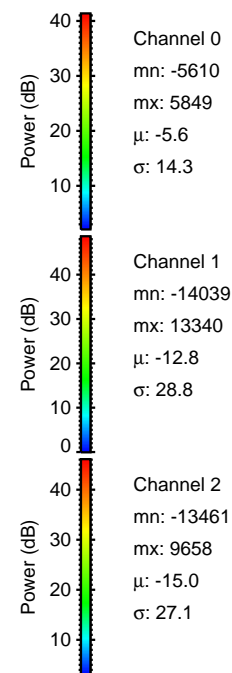
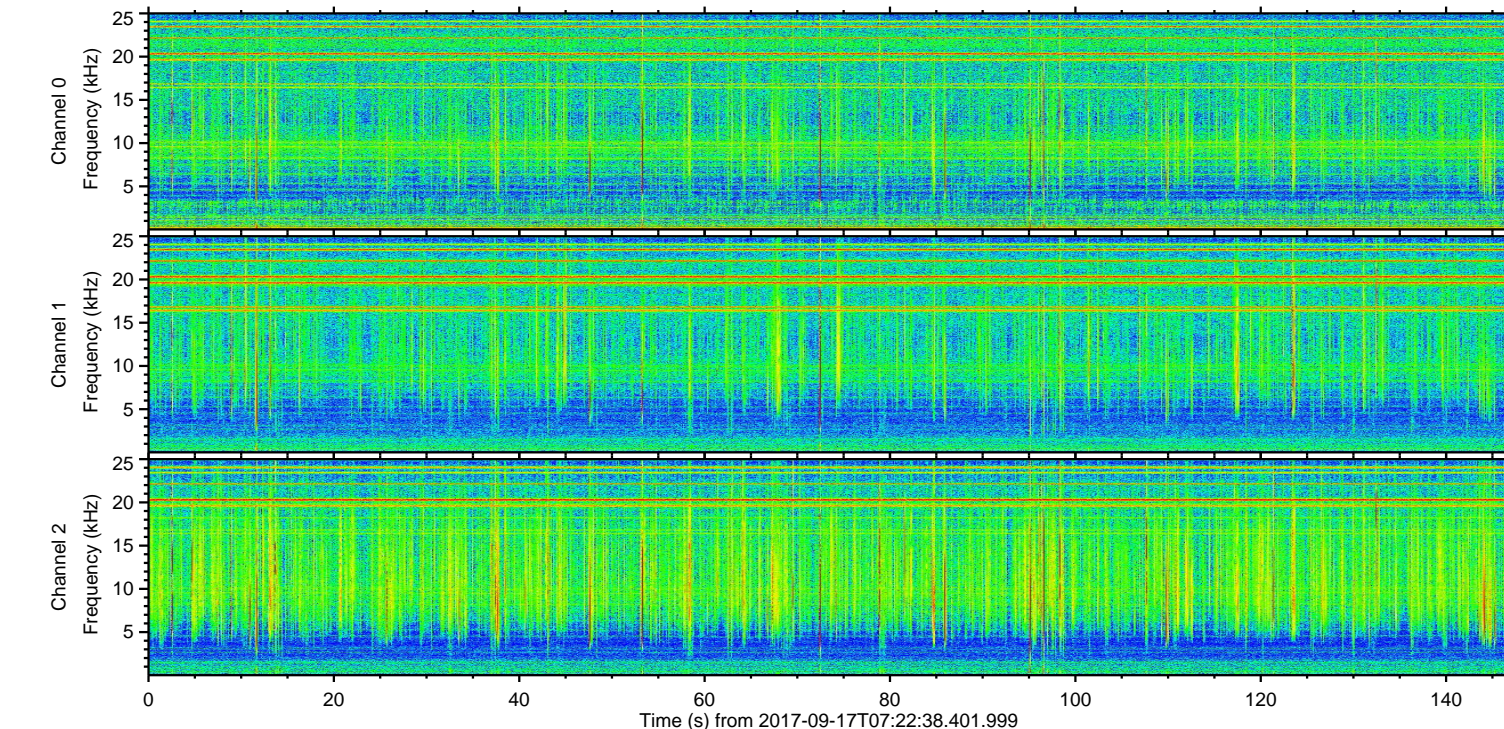
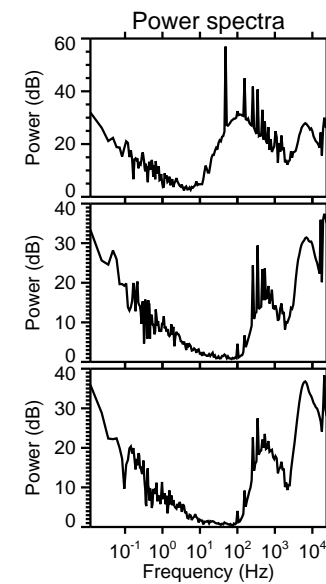
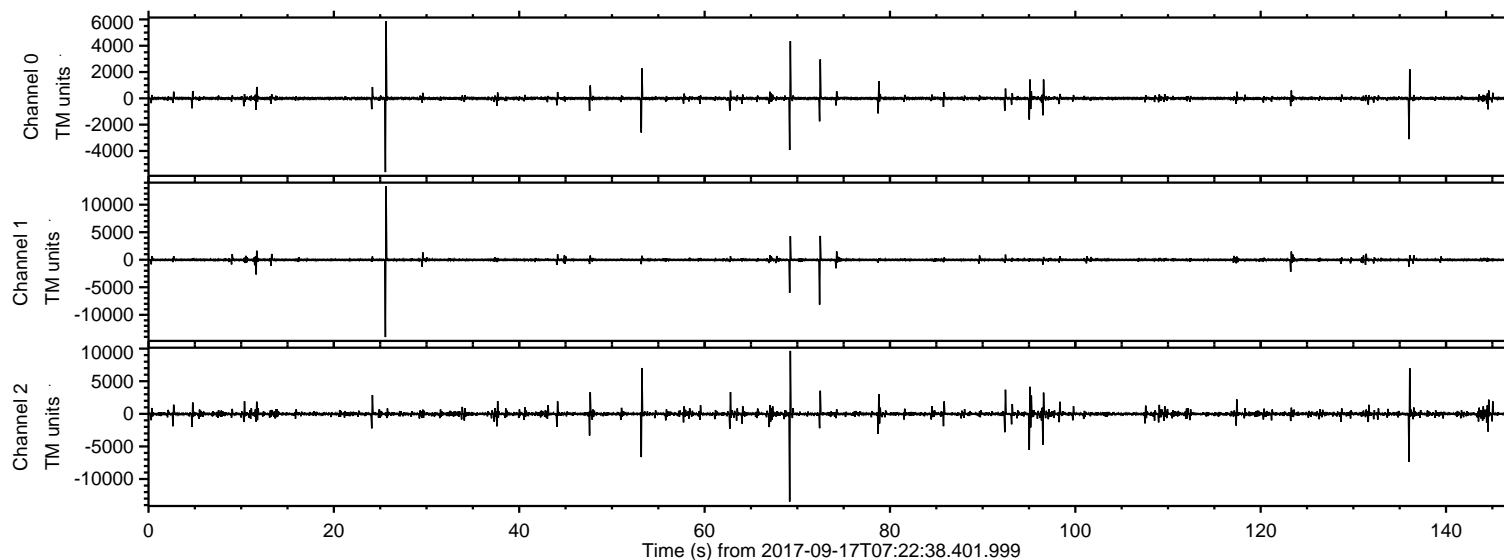

ELMAVAN 3D WAVEFORMS (Measured data sampled at 50 kHz) 51000 packets of 144 samples from 2017-09-17T07:22:38.401.999. Part 26/147

Processed Sun Sep 17 09:30:24 2017 by ELM ver.2012-10-06 from 001__elm20170917_072237__dat00.bin

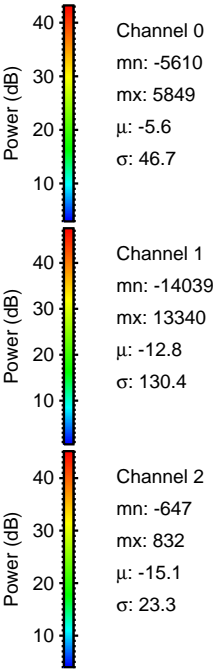
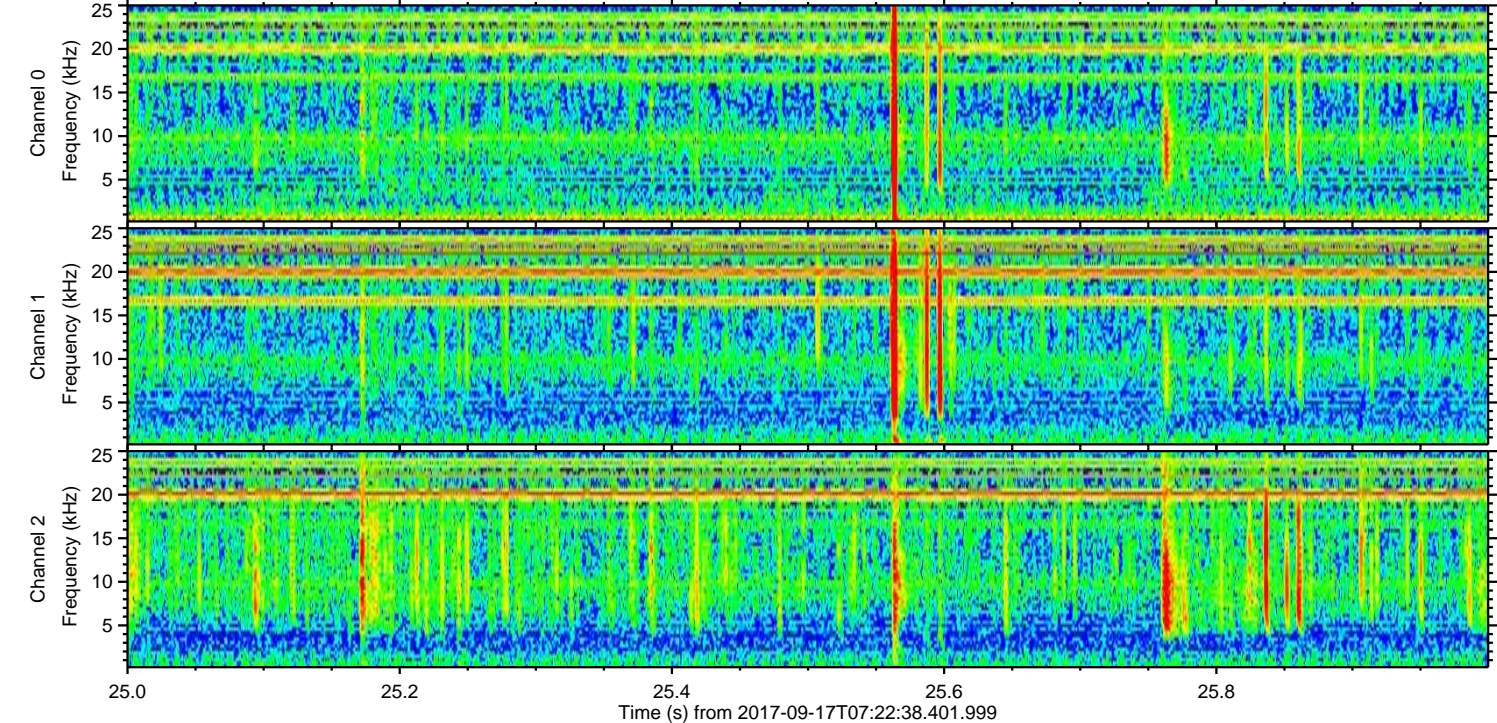
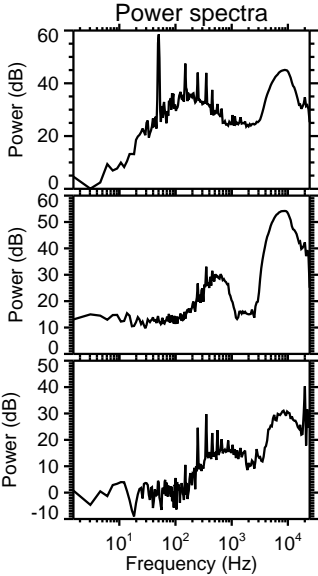
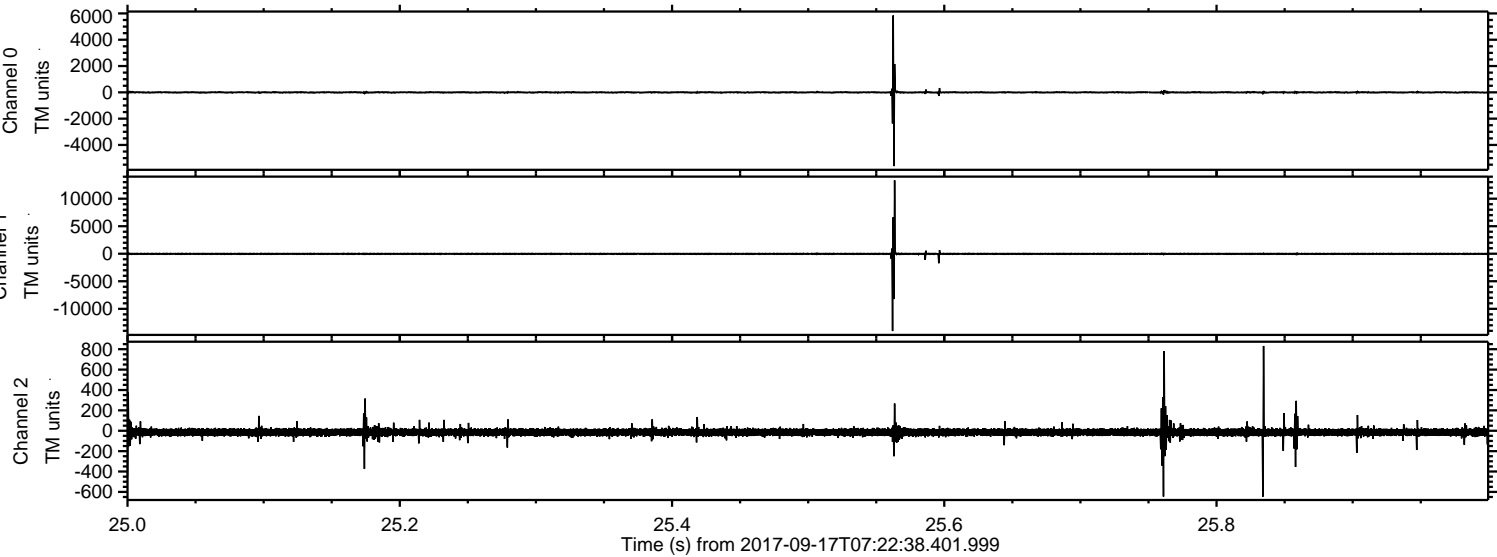

ELMAVAN 3D WAVEFORMS (Measured data sampled at 50 kHz) 51000 packets of 144 samples from 2017-09-17T07:22:38.401.999. Part 70/147

Processed Sun Sep 17 09:30:24 2017 by ELM ver.2012-10-06 from 001__elm20170917_072237__dat00.bin

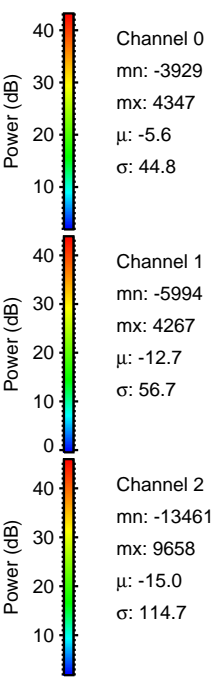
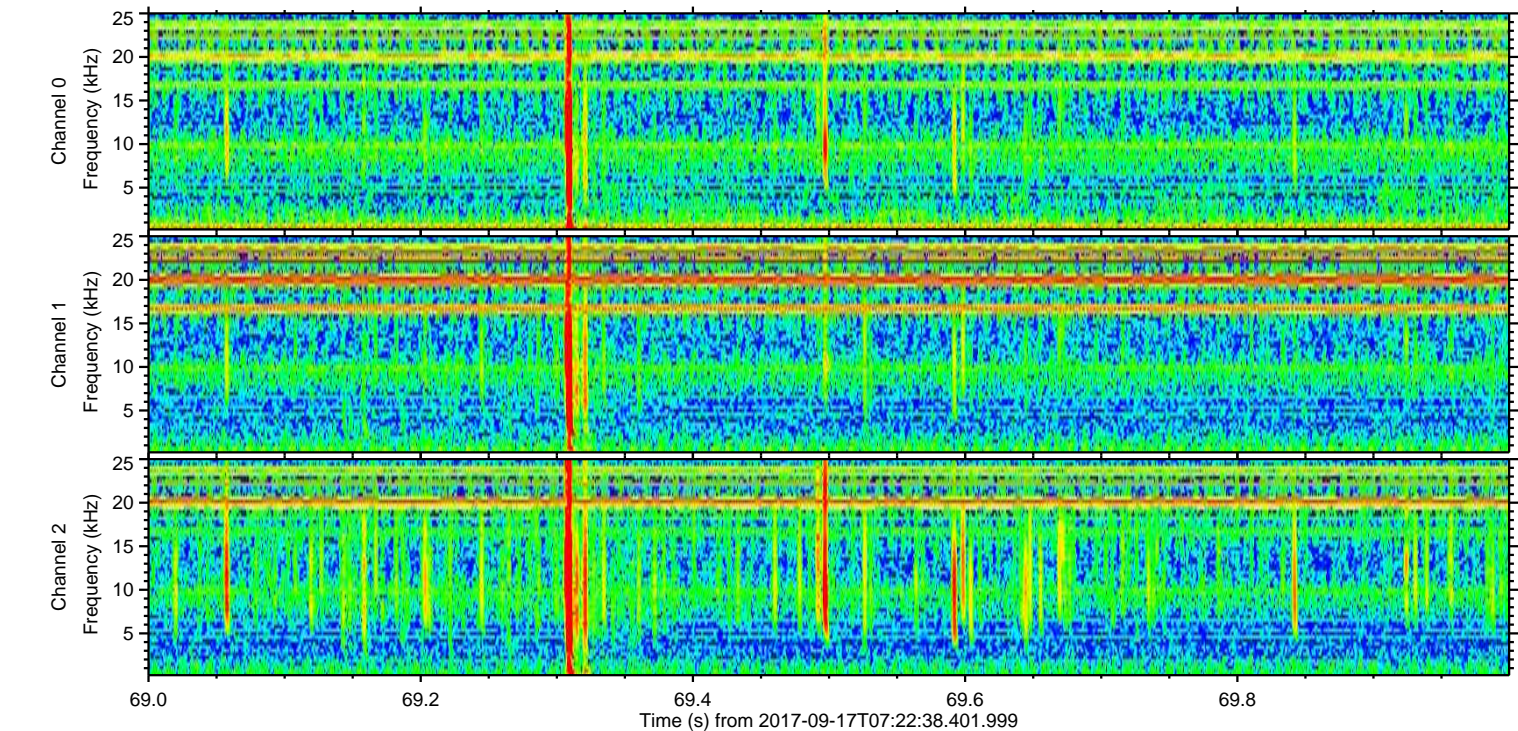
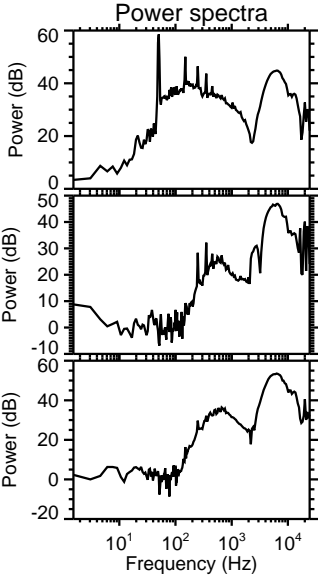
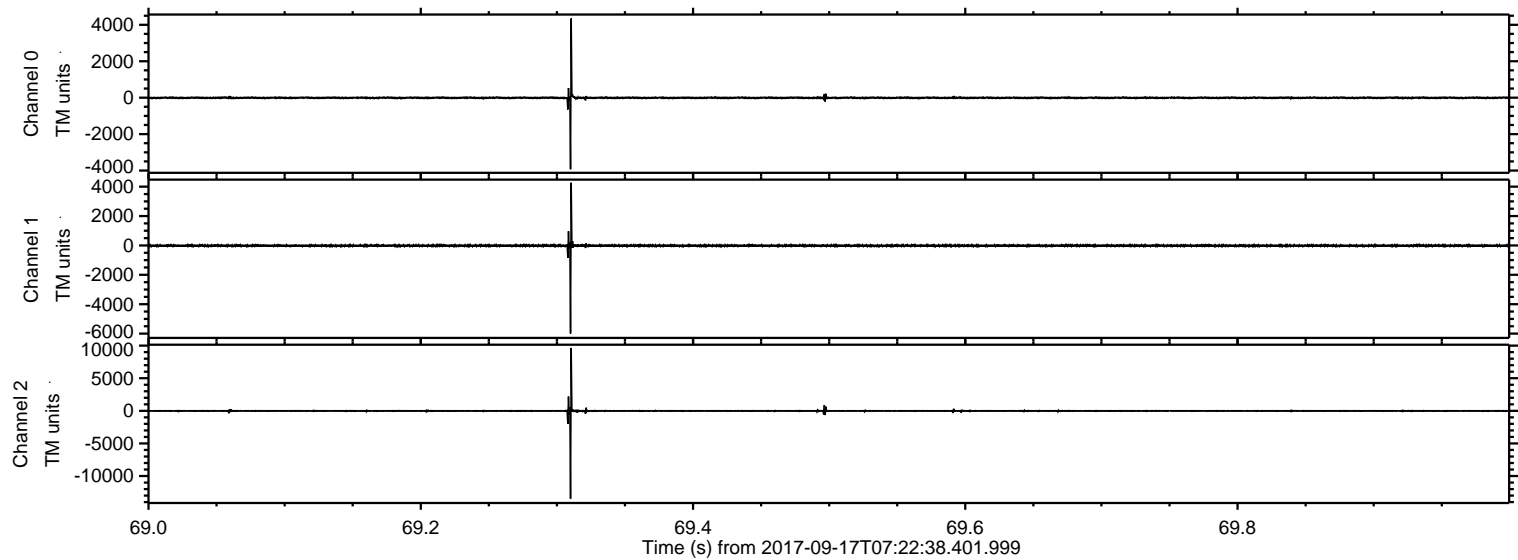

Processed Sun Sep 17 09:30:25 2017 by ELM ver.2012-10-06 from 001__elm20170917_072237__dat00.bin

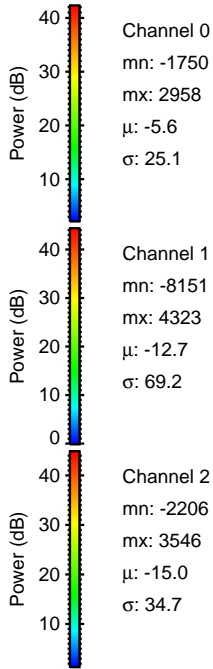
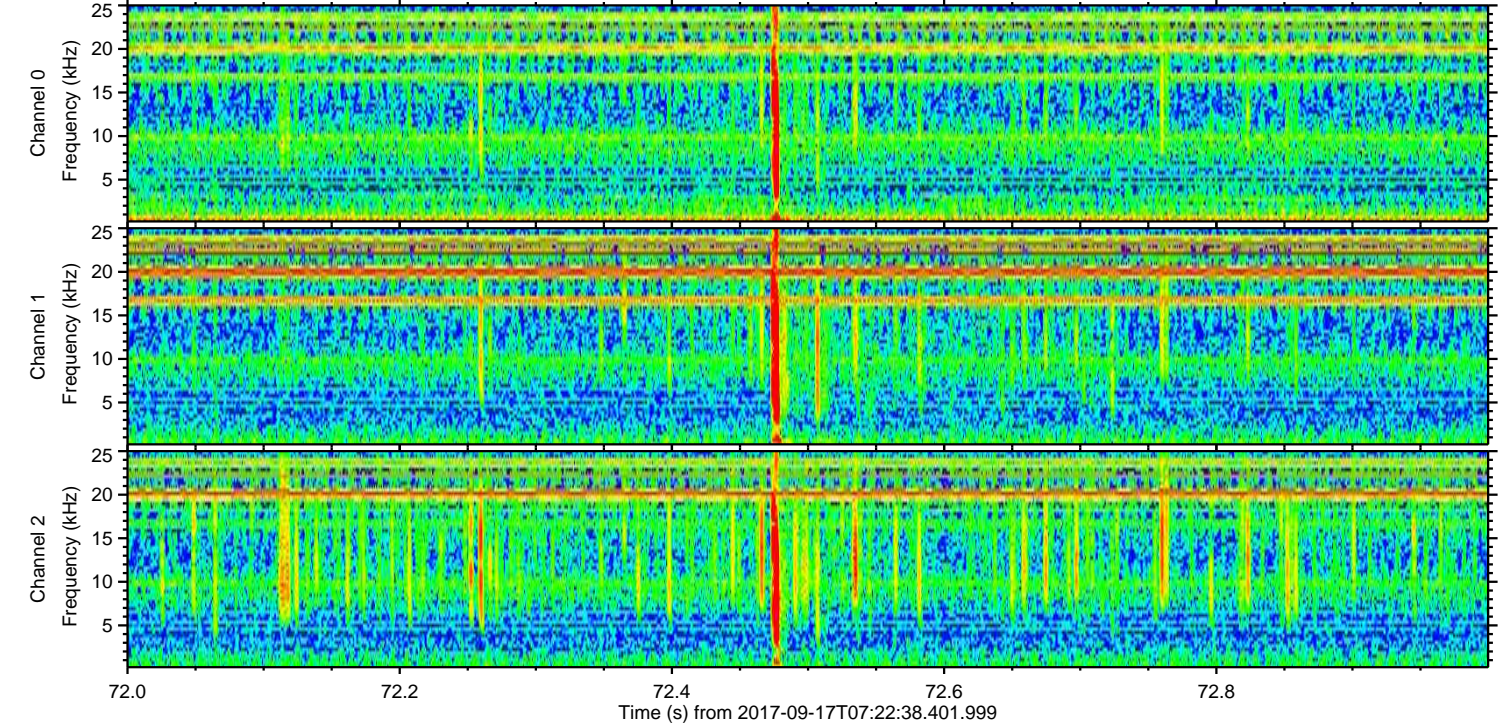
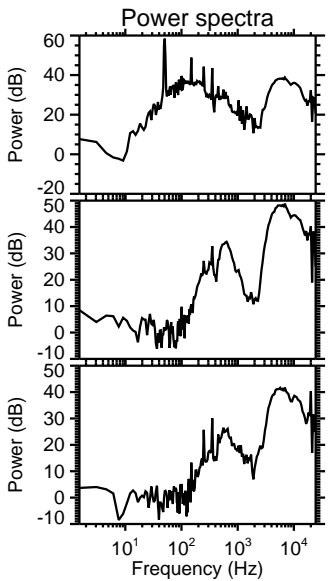
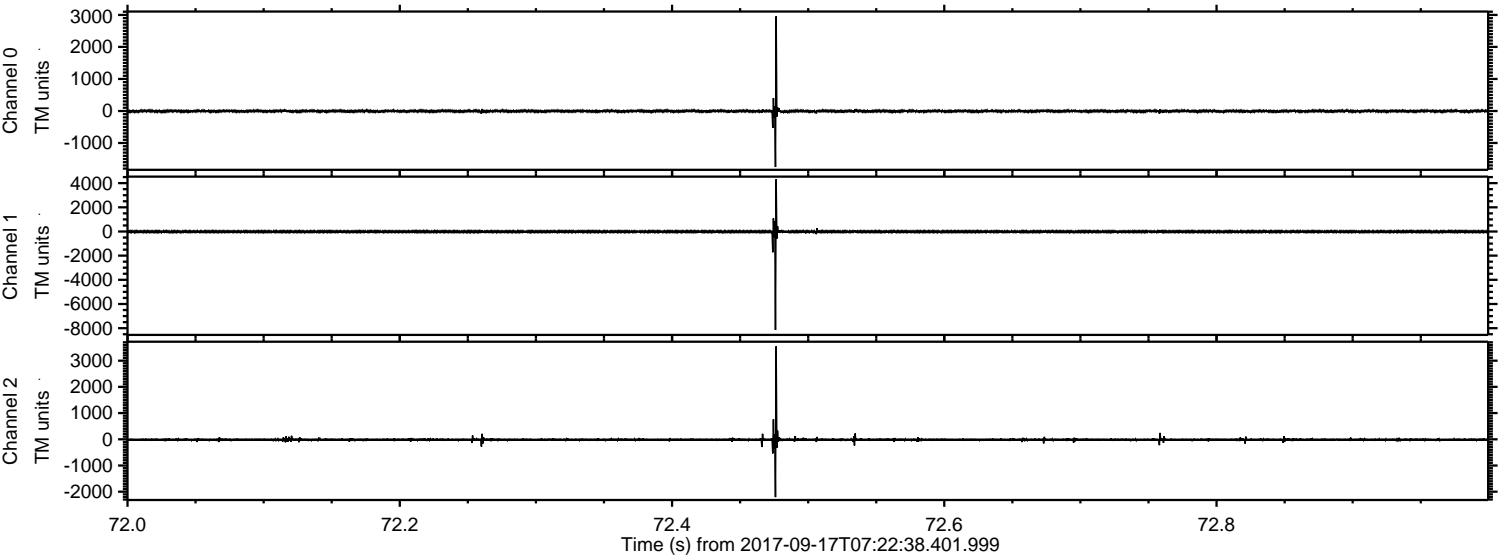

ELMAVAN 3D WAVEFORMS (Measured data sampled at 50 kHz) 51000 packets of 144 samples from 2017-09-17T07:22:38.401.999. Part 137/147

Processed Sun Sep 17 09:30:26 2017 by ELM ver.2012-10-06 from 001__elm20170917_072237__dat00.bin

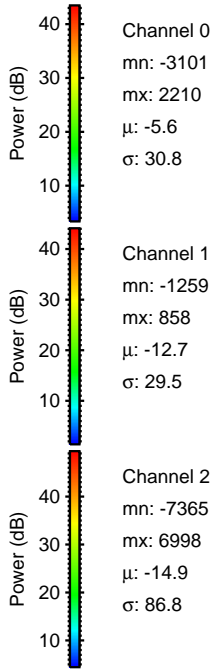
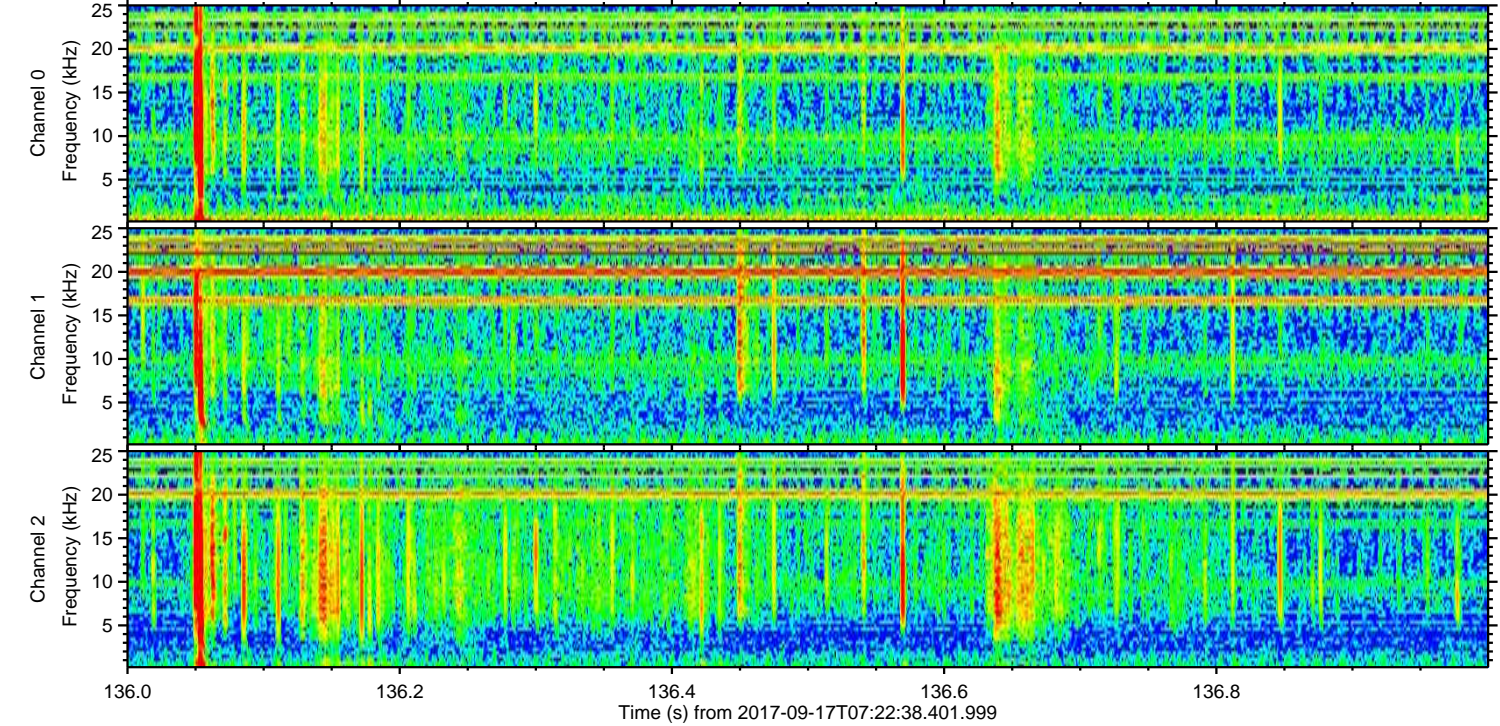
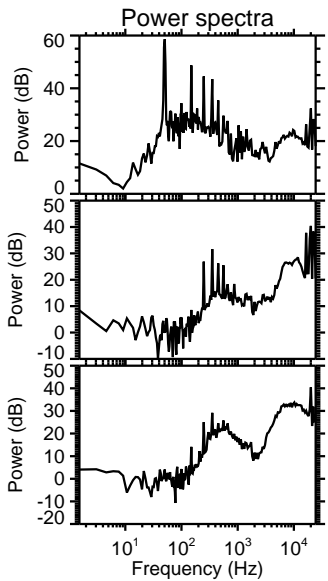
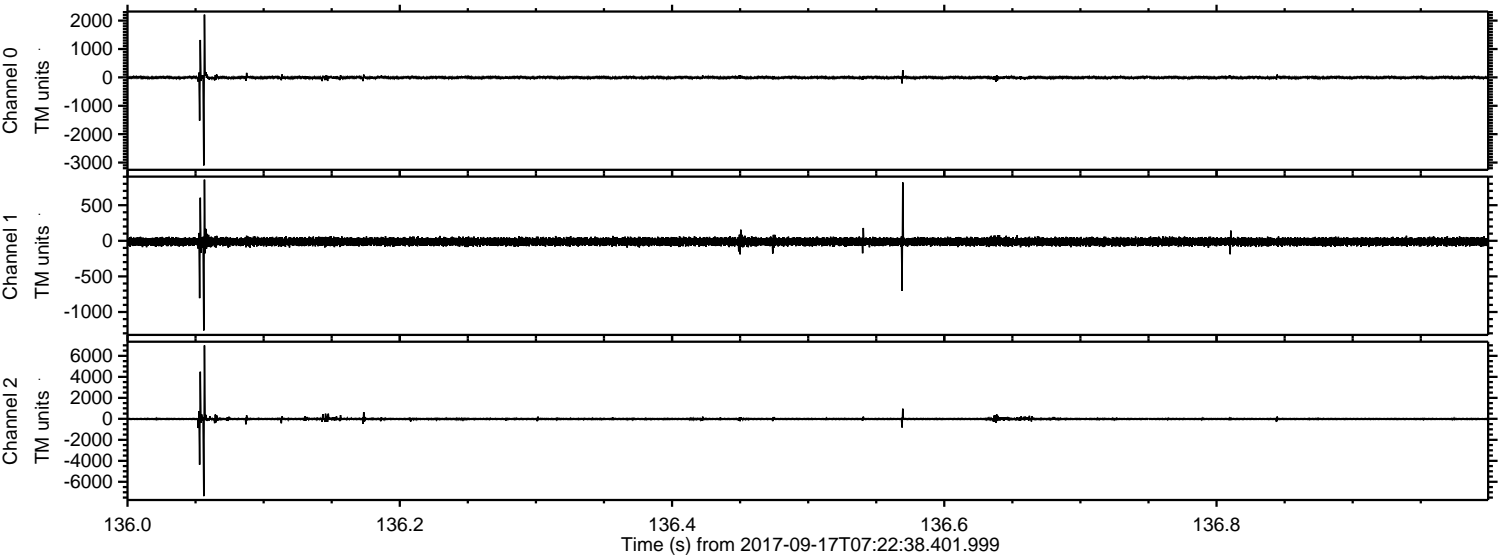

Processed Sun Sep 17 09:30:26 2017 by ELM ver.2012-10-06 from 001__elm20170917_072237__dat00.bin

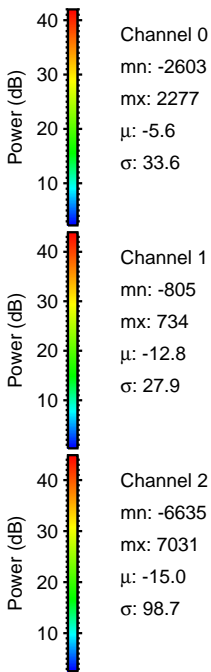
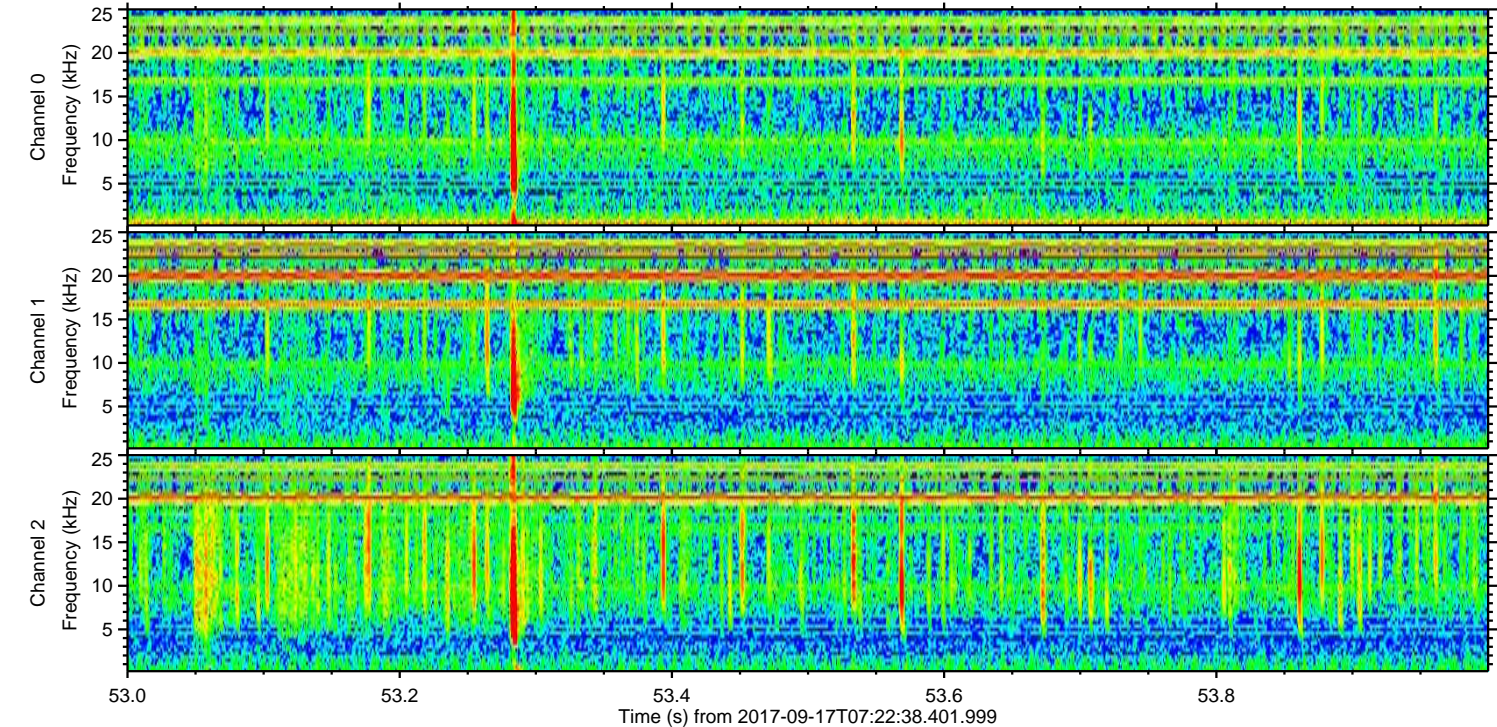
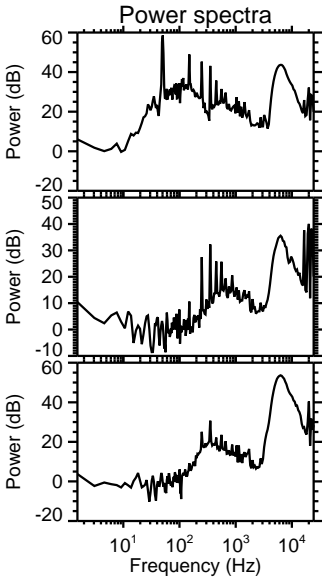
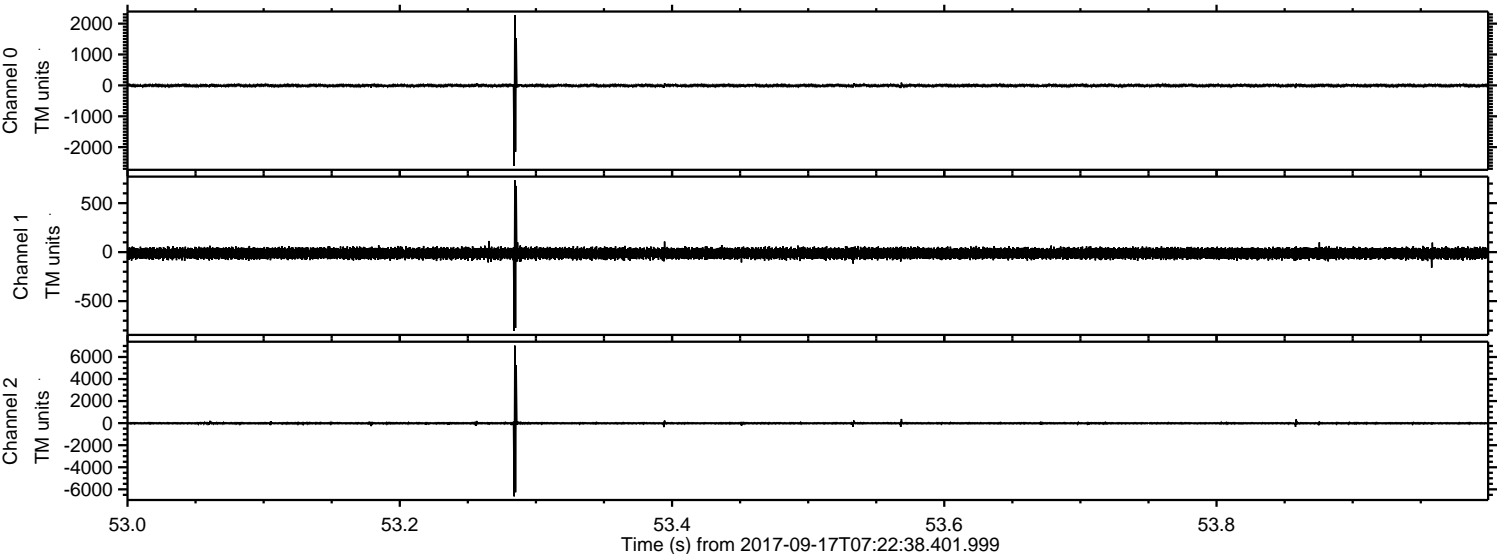

ELMAVAN 3D WAVEFORMS (Measured data sampled at 50 kHz) 51000 packets of 144 samples from 2017-09-17T07:22:38.401.999. Part 96/147

Processed Sun Sep 17 09:30:27 2017 by ELM ver.2012-10-06 from 001__elm20170917_072237__dat00.bin

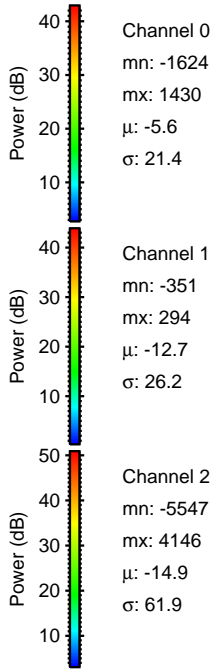
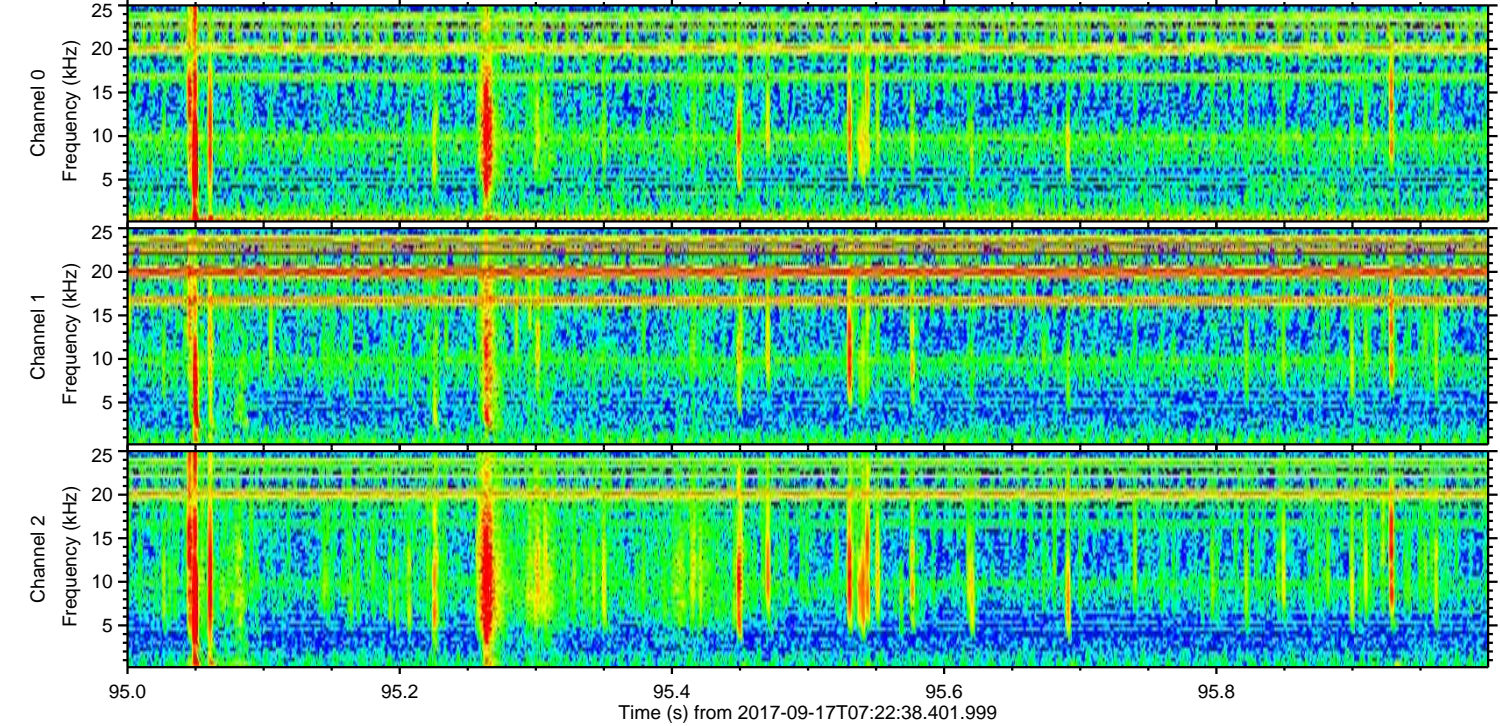
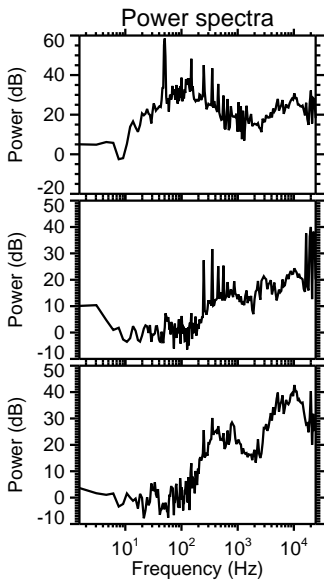
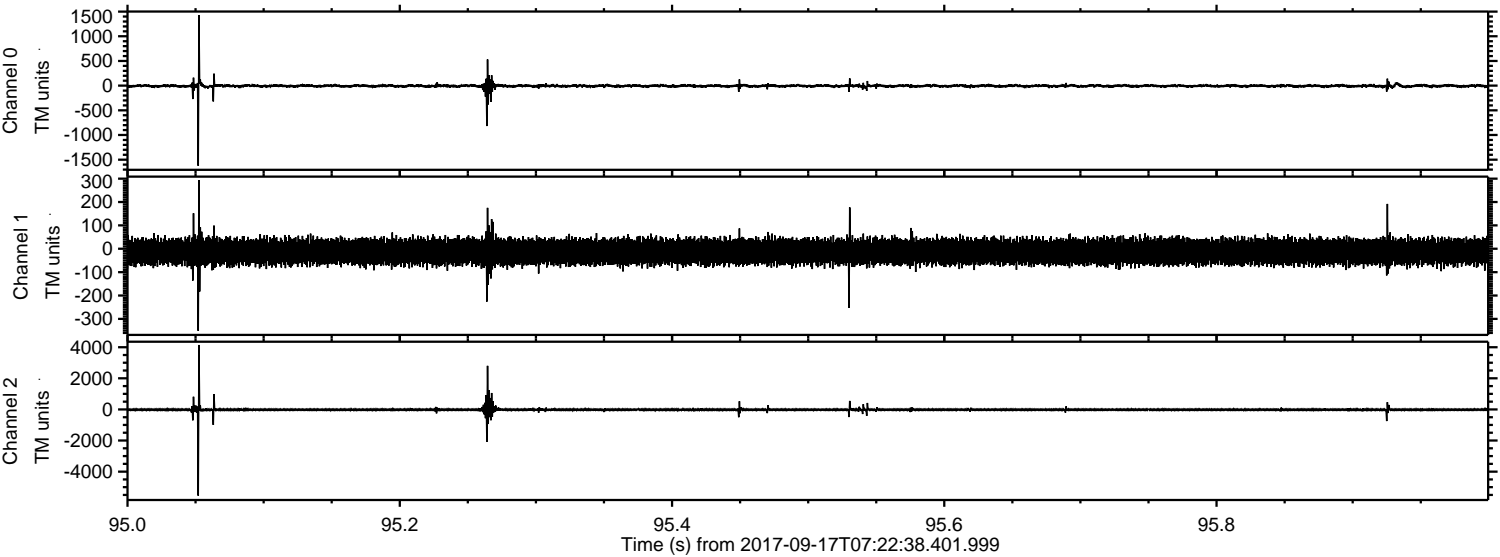

Processed Sun Sep 17 09:30:27 2017 by ELM ver.2012-10-06 from 001__elm20170917_072237__dat00.bin

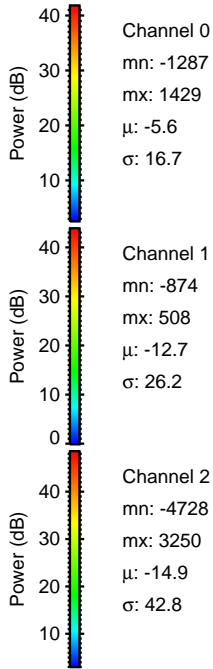
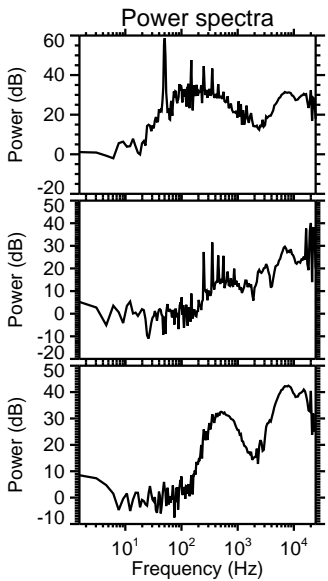
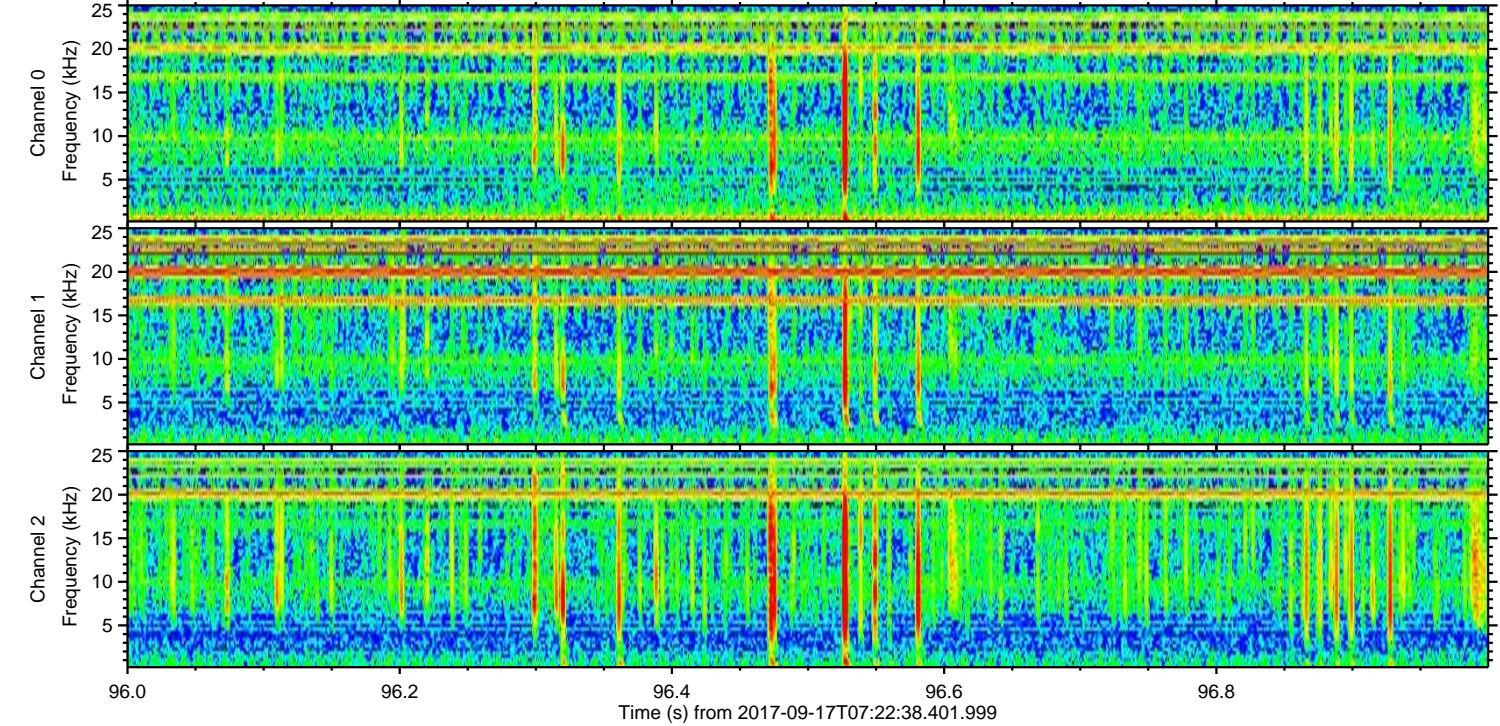
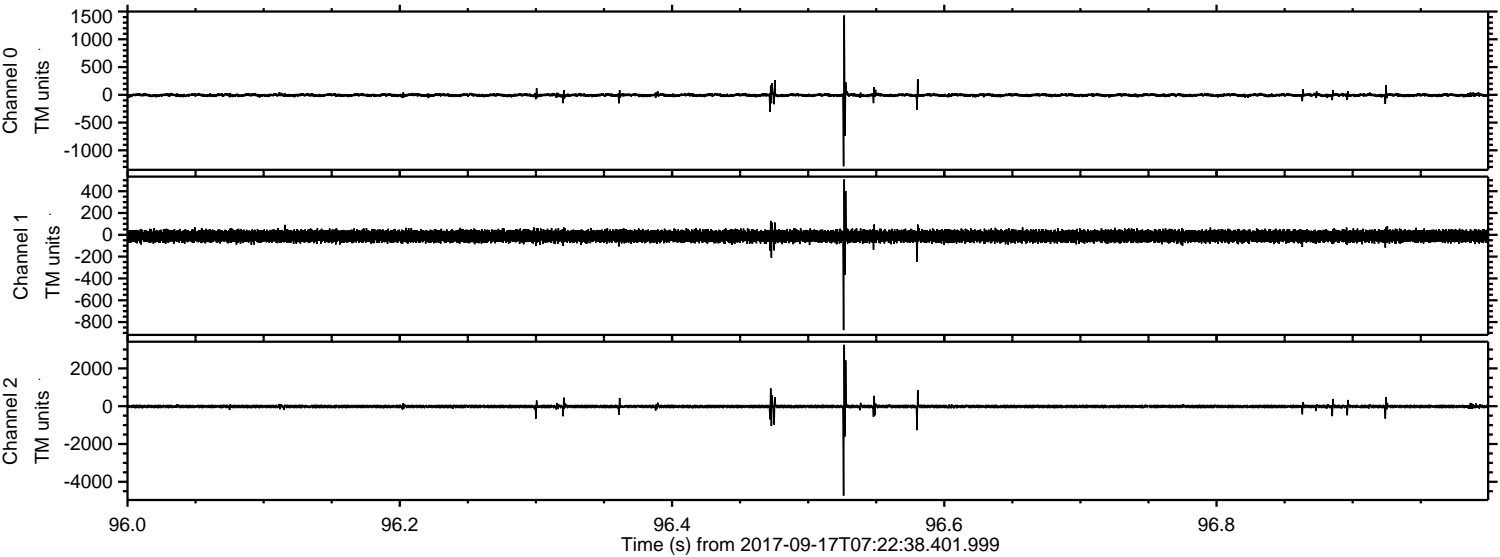

Processed Sun Sep 17 09:30:28 2017 by ELM ver.2012-10-06 from 001__elm20170917_072237__dat00.bin

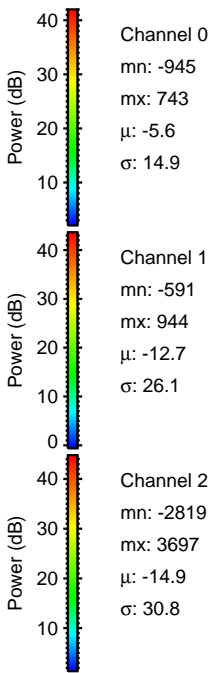
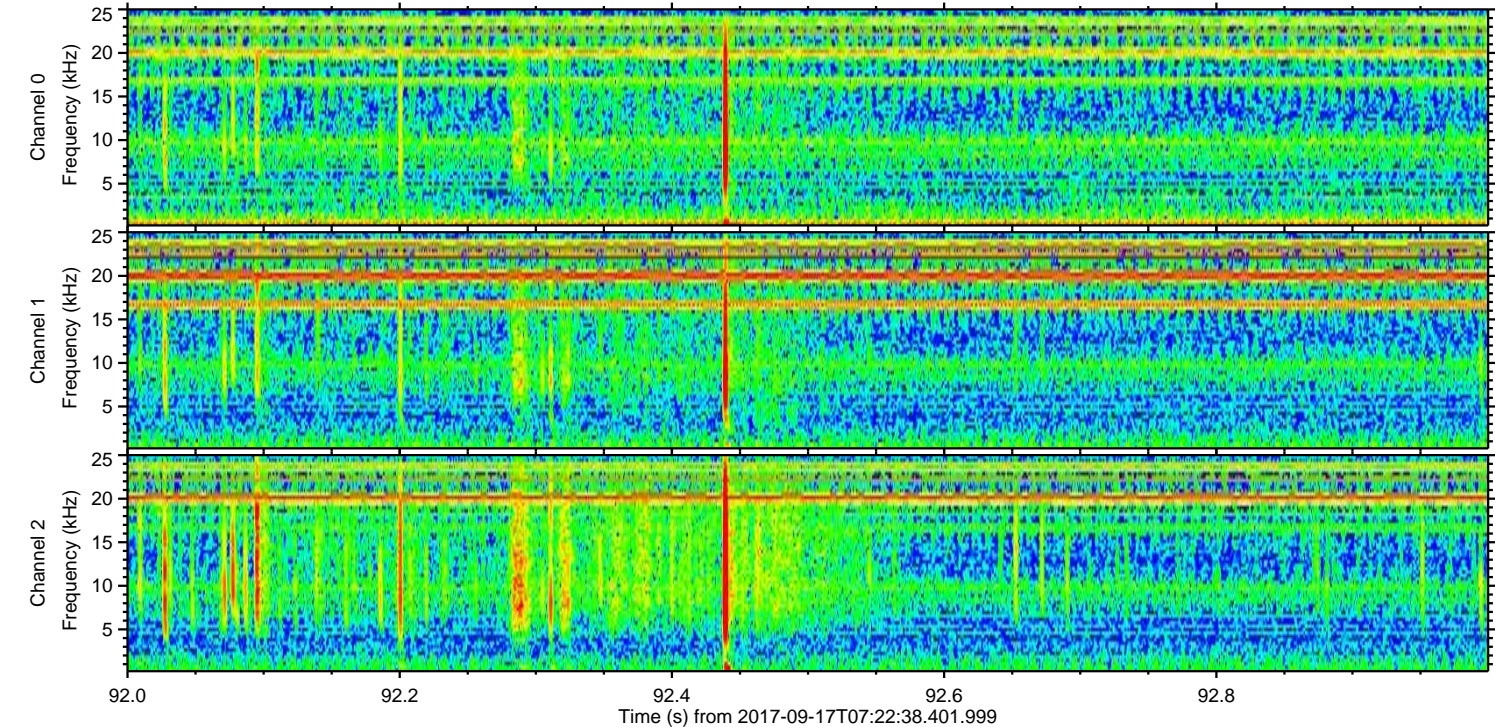
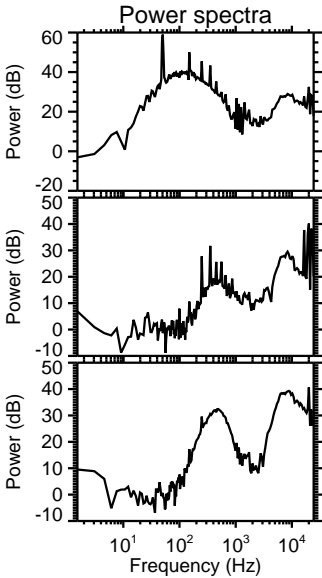
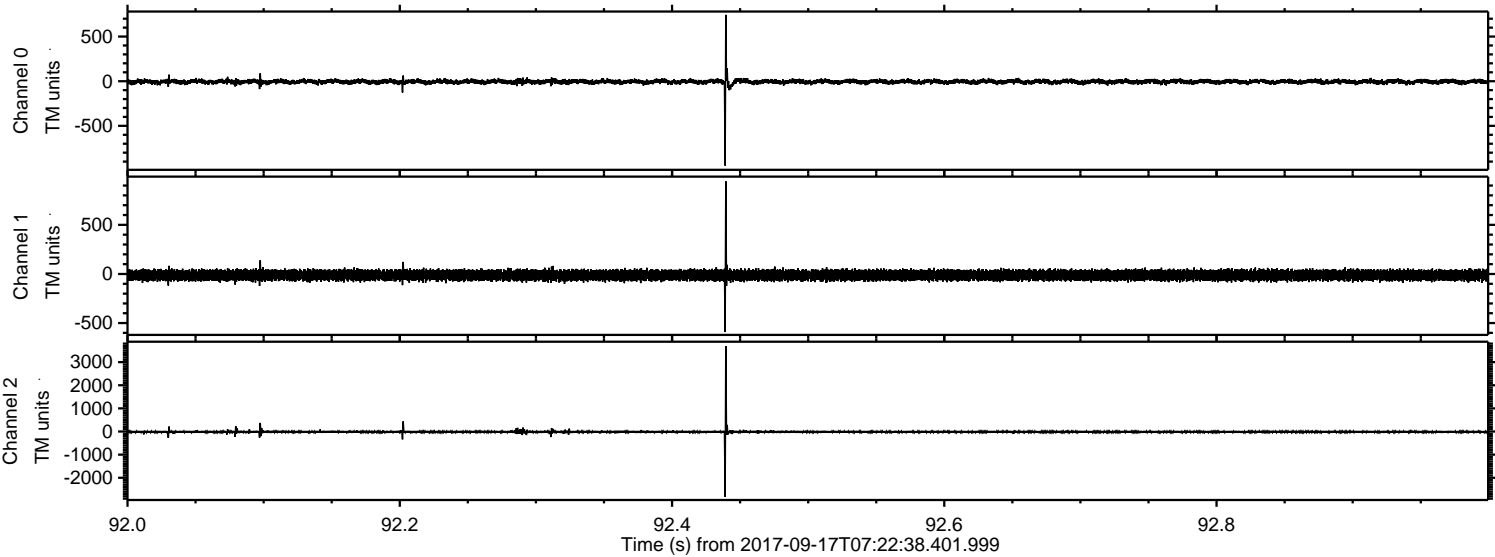

Processed Sun Sep 17 09:30:29 2017 by ELM ver.2012-10-06 from 001__elm20170917_072237__dat00.bin

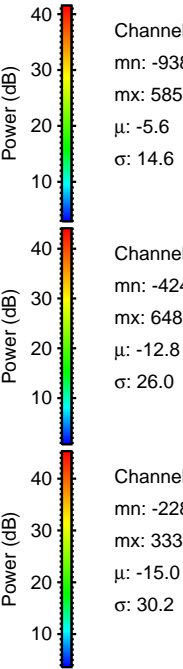
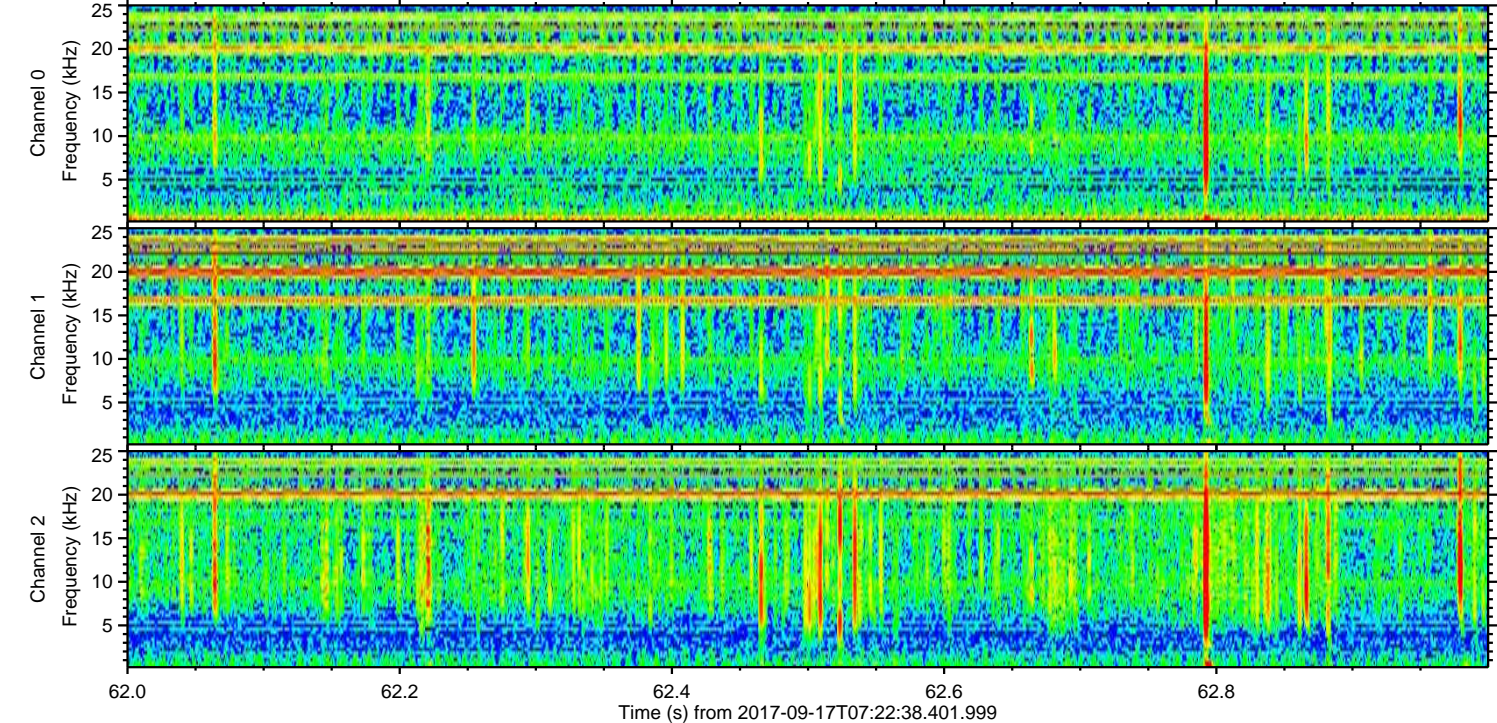
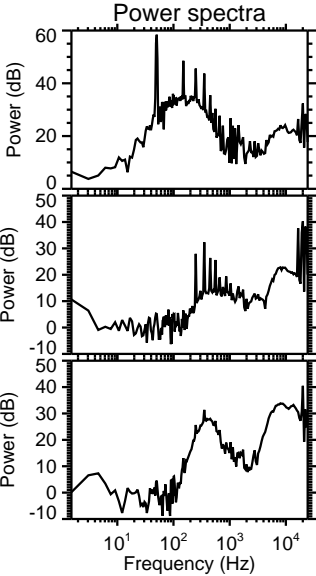
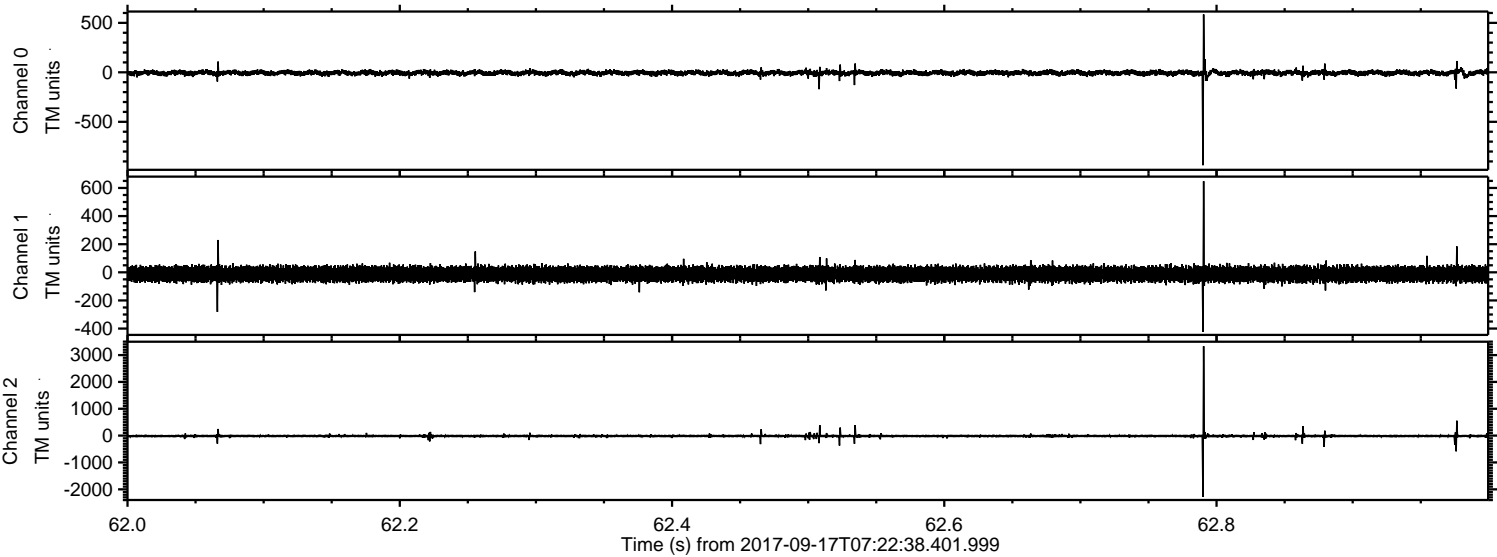

Channel 0
mn: -938
mx: 585
 μ : -5.6
 σ : 14.6

Channel 1
mn: -424
mx: 648
 μ : -12.8
 σ : 26.0

Channel 2
mn: -2284
mx: 3331
 μ : -15.0
 σ : 30.2

