

# ELMAVAN 3D WAVEFORMS (Measured data sampled at 50 kHz) 51000 packets of 144 samples from 2017-09-17T06:32:36.319.999.

Processed Sun Sep 17 08:40:32 2017 by ELM ver.2012-10-06 from 001\_\_elm20170917\_063235\_\_dat00.bin

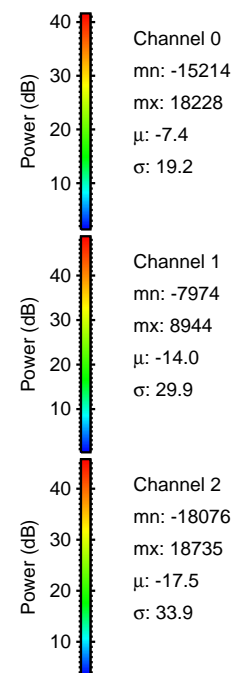

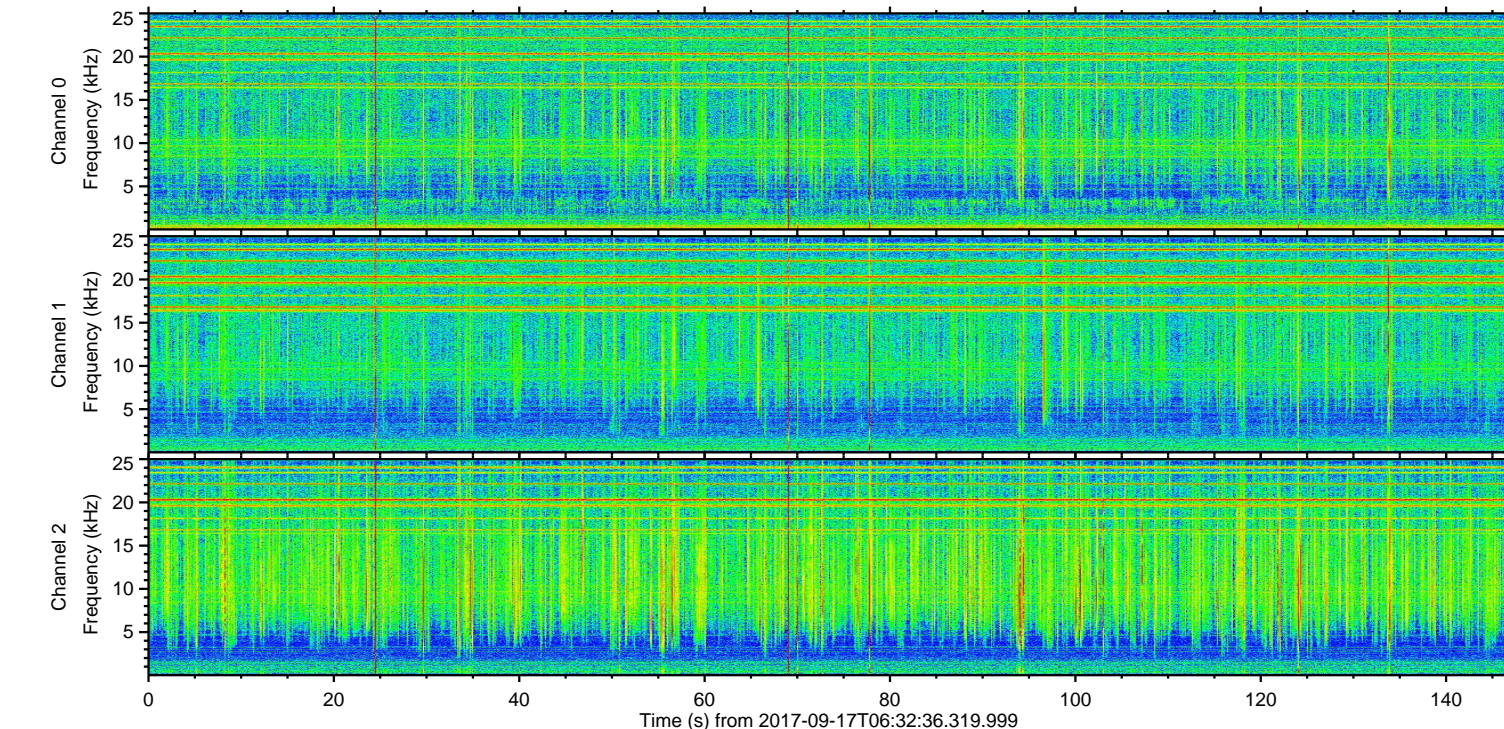
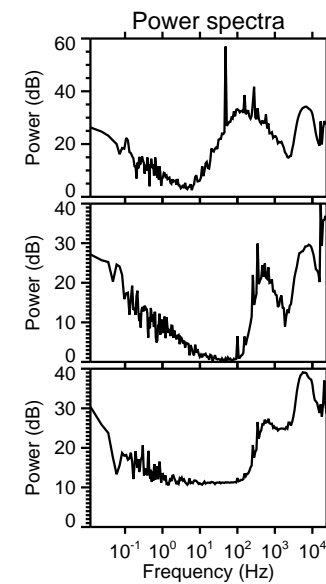
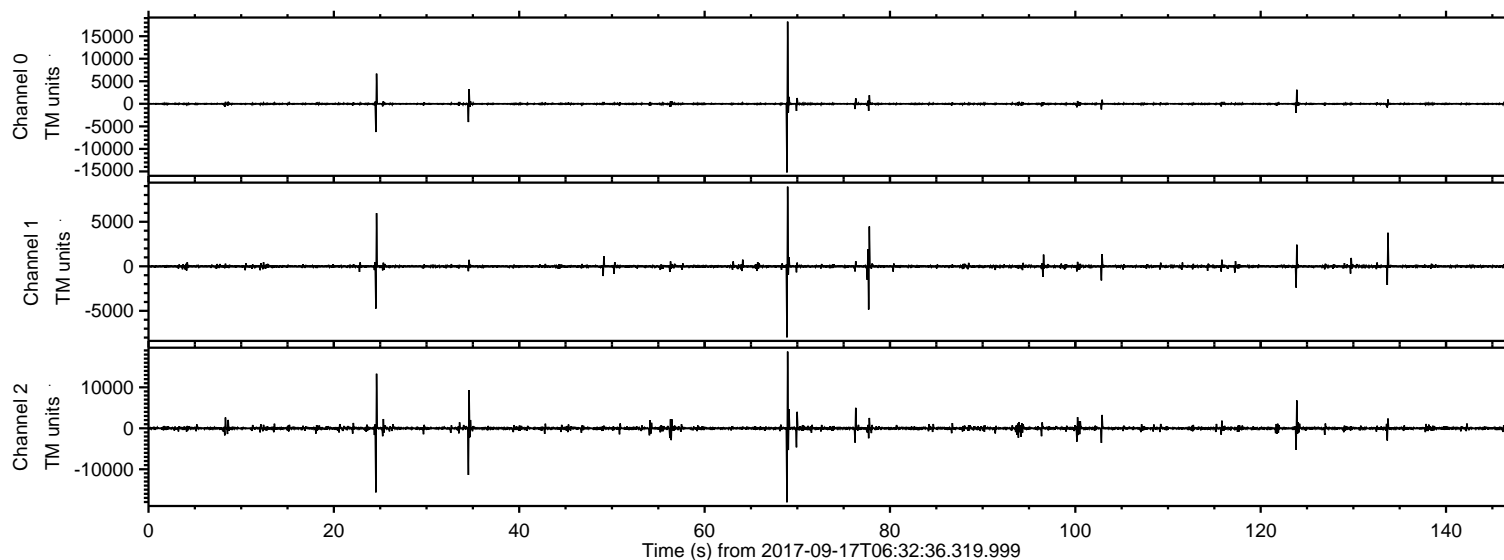

ELMAVAN 3D WAVEFORMS (Measured data sampled at 50 kHz) 51000 packets of 144 samples from 2017-09-17T06:32:36.319.999. Part 70/147

Processed Sun Sep 17 08:40:37 2017 by ELM ver.2012-10-06 from 001\_\_elm20170917\_063235\_\_dat00.bin

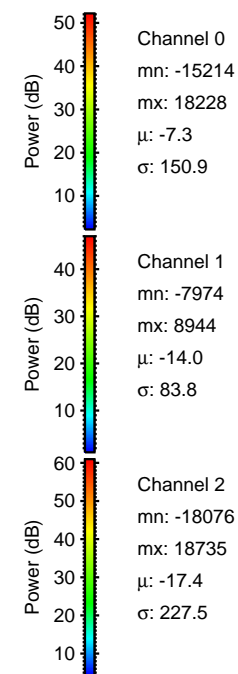
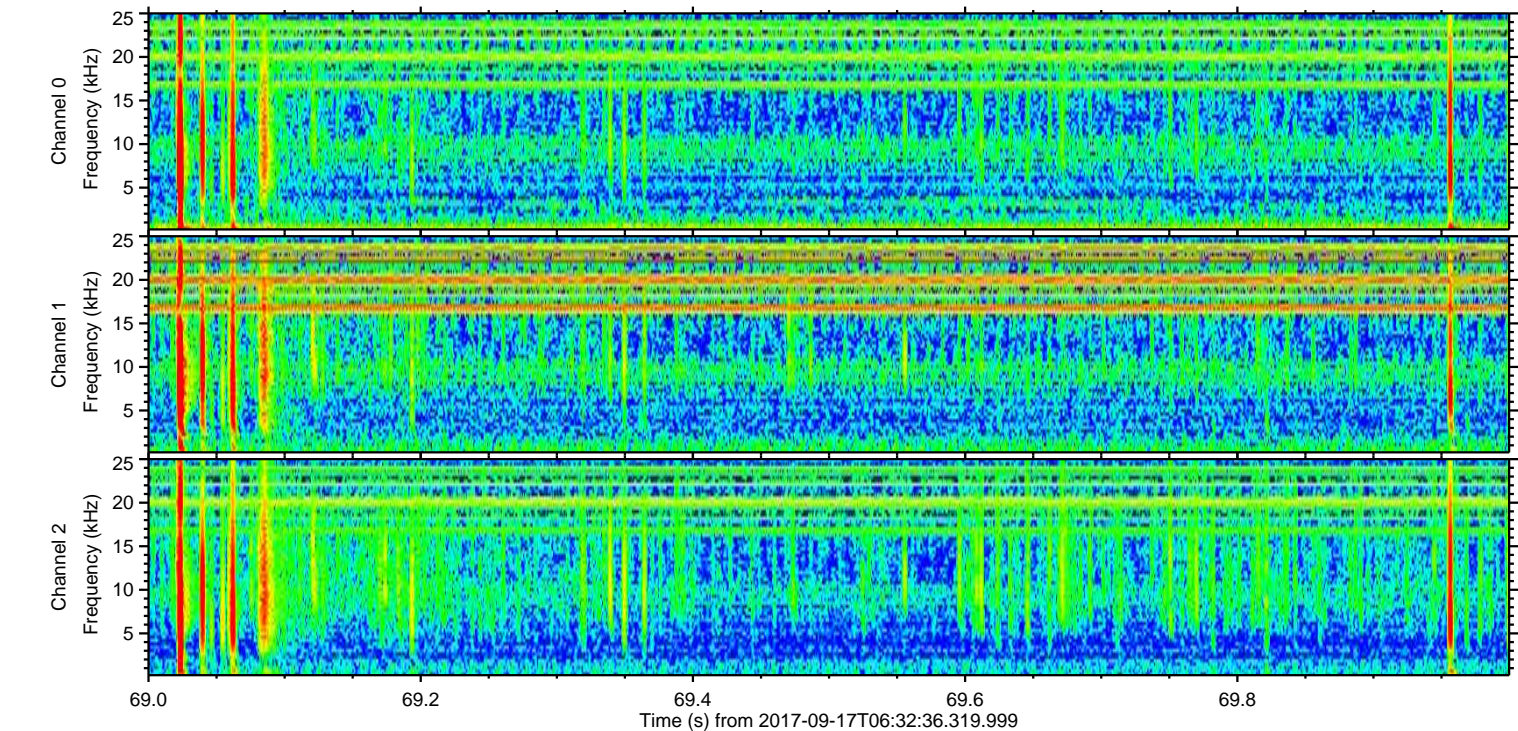
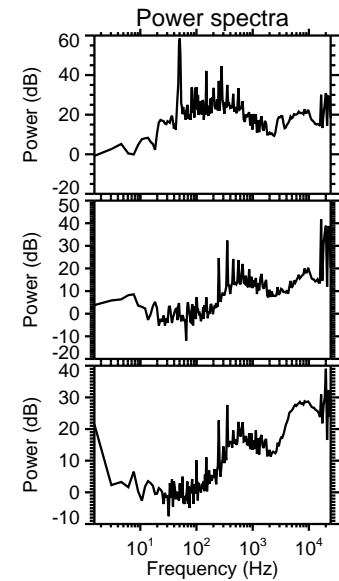
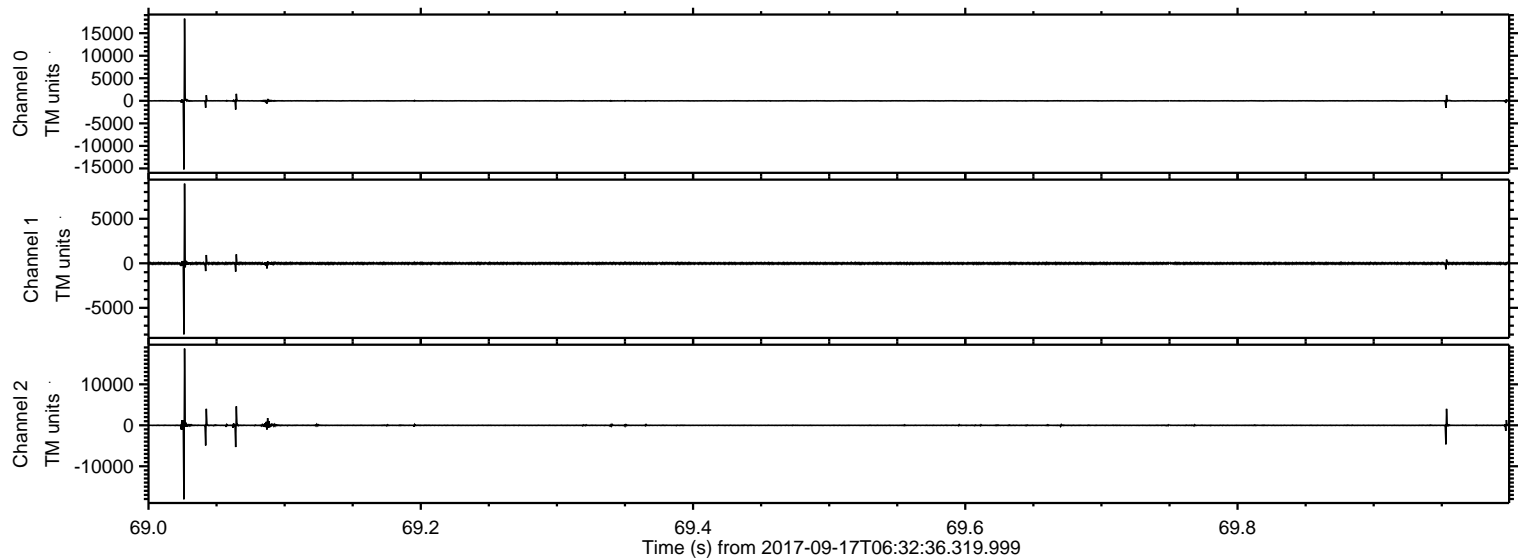



ELMAVAN 3D WAVEFORMS (Measured data sampled at 50 kHz) 51000 packets of 144 samples from 2017-09-17T06:32:36.319.999. Part 25/147

Processed Sun Sep 17 08:40:38 2017 by ELM ver.2012-10-06 from 001\_\_elm20170917\_063235\_\_dat00.bin

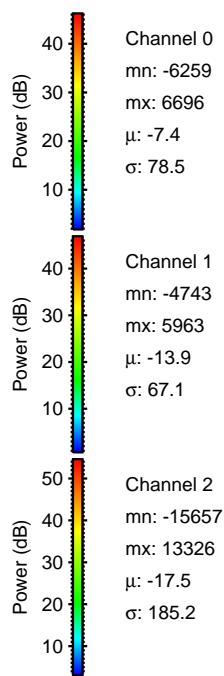
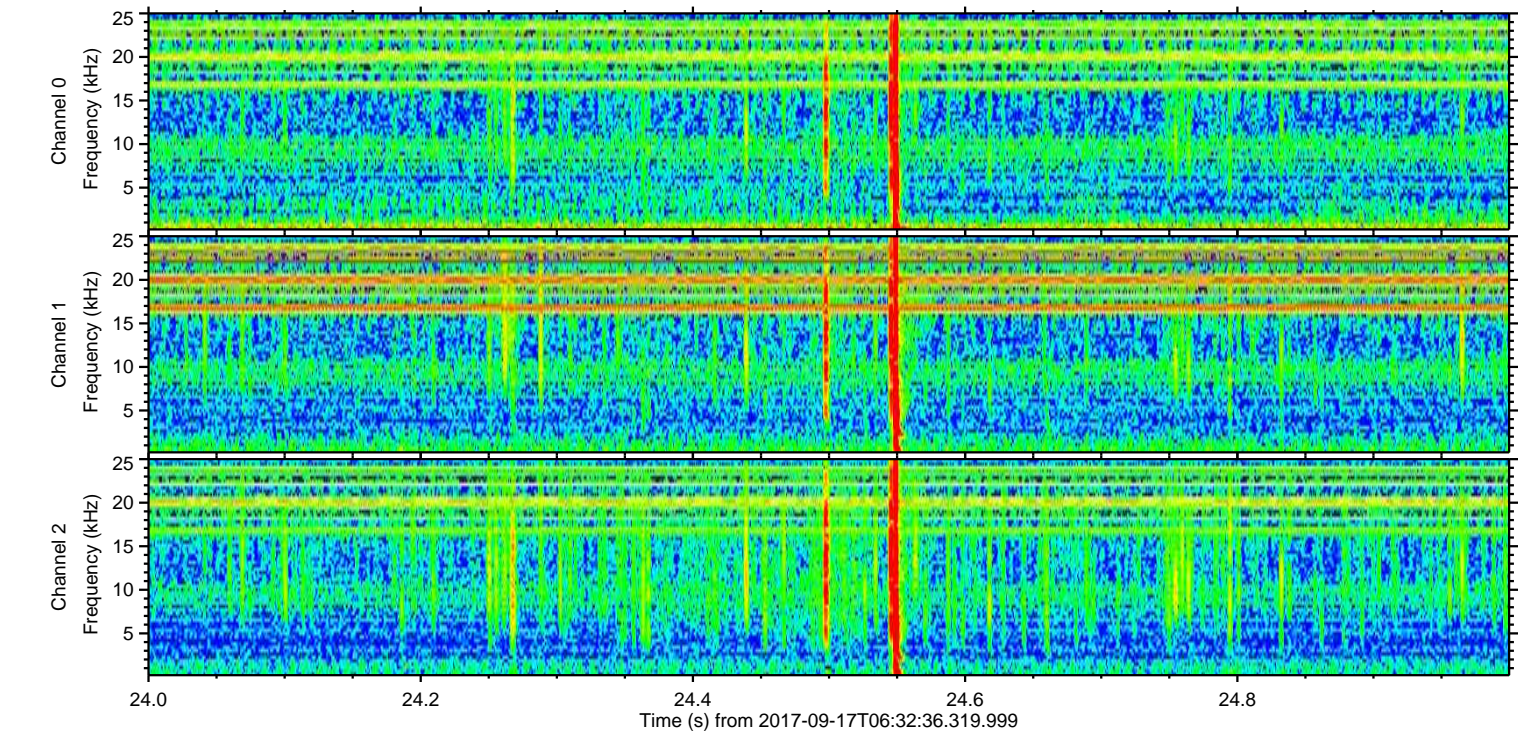
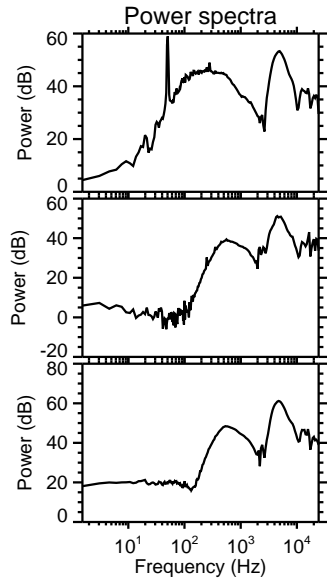
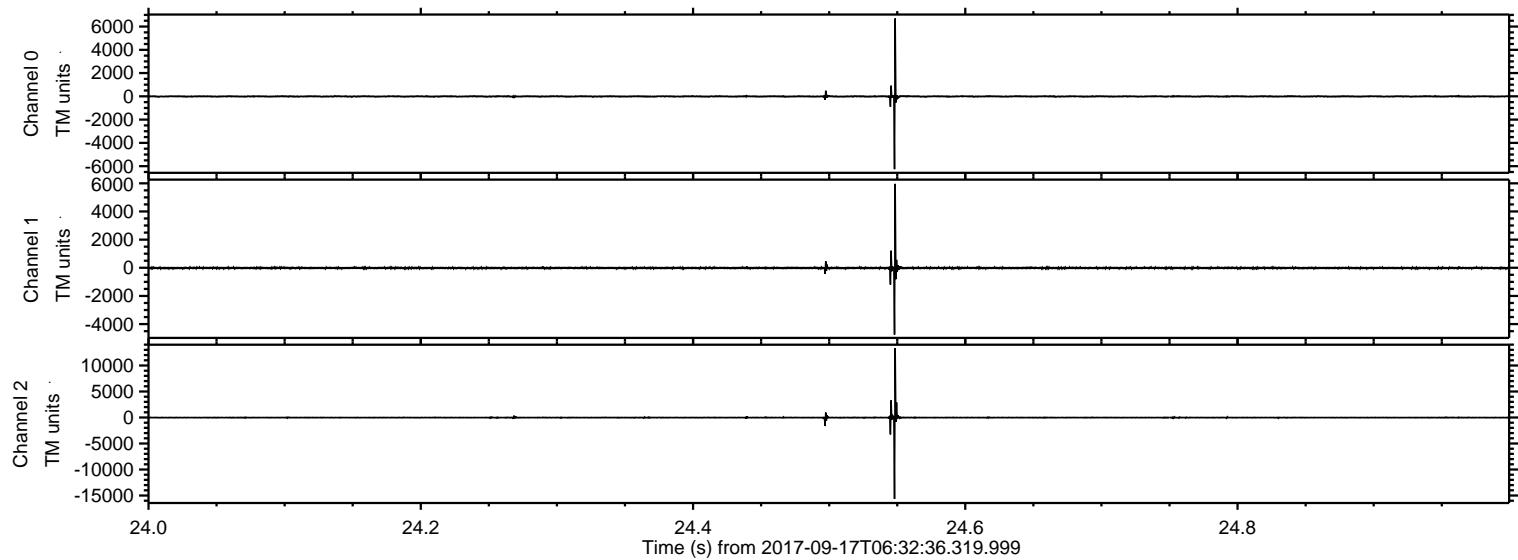

Channel 0  
mn: -6259  
mx: 6696  
 $\mu$ : -7.4  
 $\sigma$ : 78.5

Channel 1  
mn: -4743  
mx: 5963  
 $\mu$ : -13.9  
 $\sigma$ : 67.1

Channel 2  
mn: -15657  
mx: 13326  
 $\mu$ : -17.5  
 $\sigma$ : 185.2



ELMAVAN 3D WAVEFORMS (Measured data sampled at 50 kHz) 51000 packets of 144 samples from 2017-09-17T06:32:36.319.999. Part 35/147

Processed Sun Sep 17 08:40:39 2017 by ELM ver.2012-10-06 from 001\_\_elm20170917\_063235\_\_dat00.bin

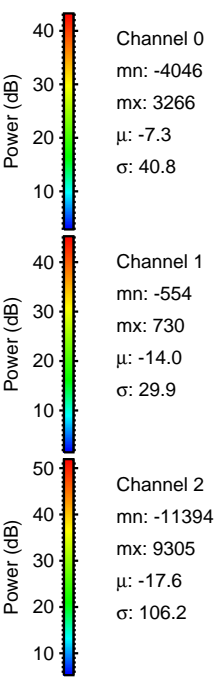
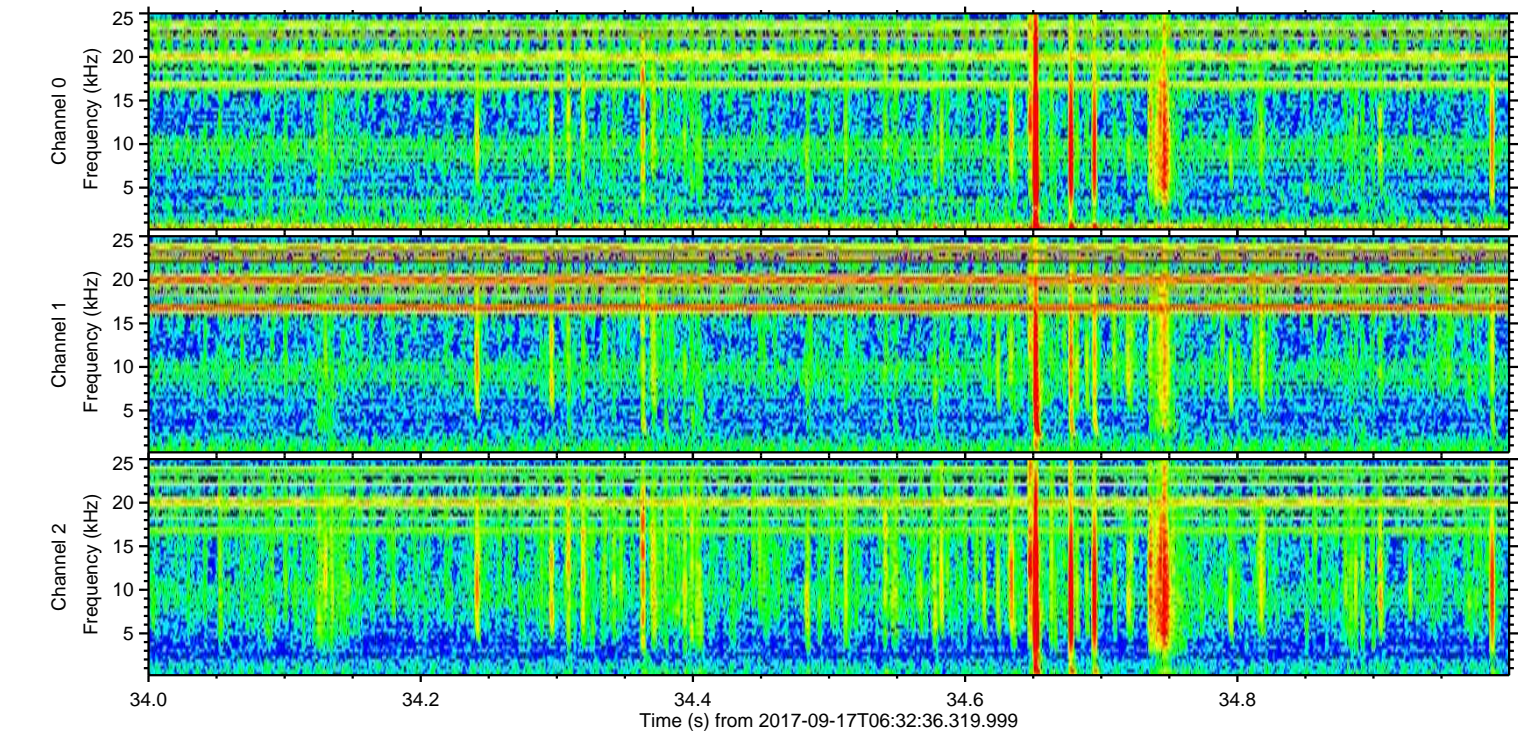
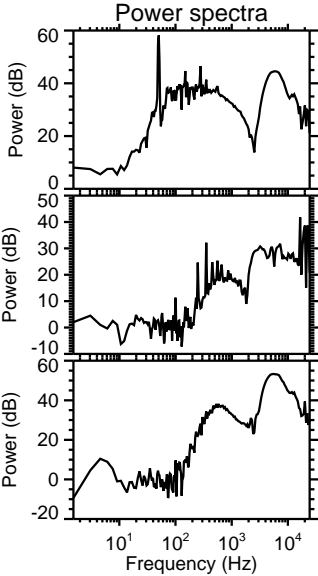
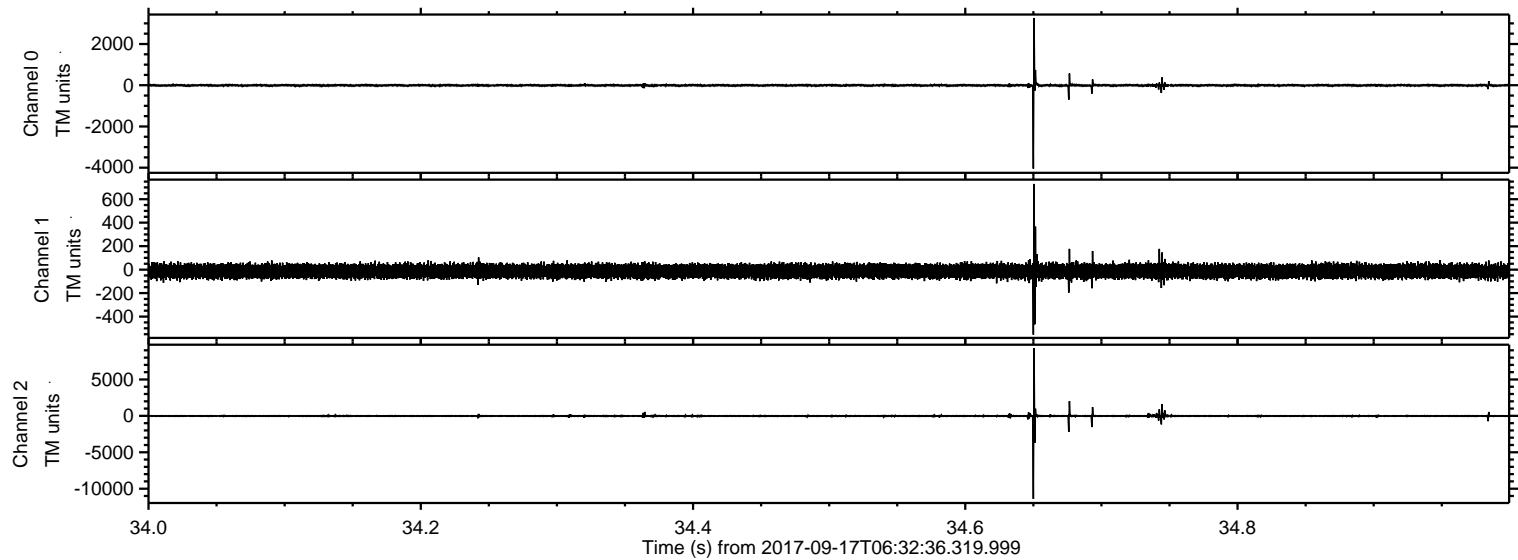



ELMAVAN 3D WAVEFORMS (Measured data sampled at 50 kHz) 51000 packets of 144 samples from 2017-09-17T06:32:36.319.999. Part 124/147

Processed Sun Sep 17 08:40:39 2017 by ELM ver.2012-10-06 from 001\_\_elm20170917\_063235\_\_dat00.bin

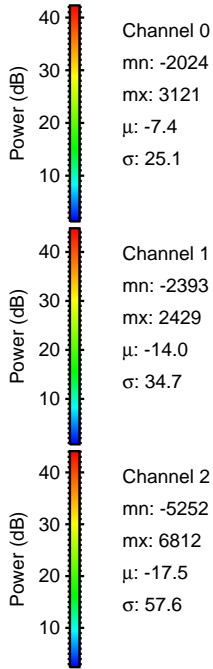
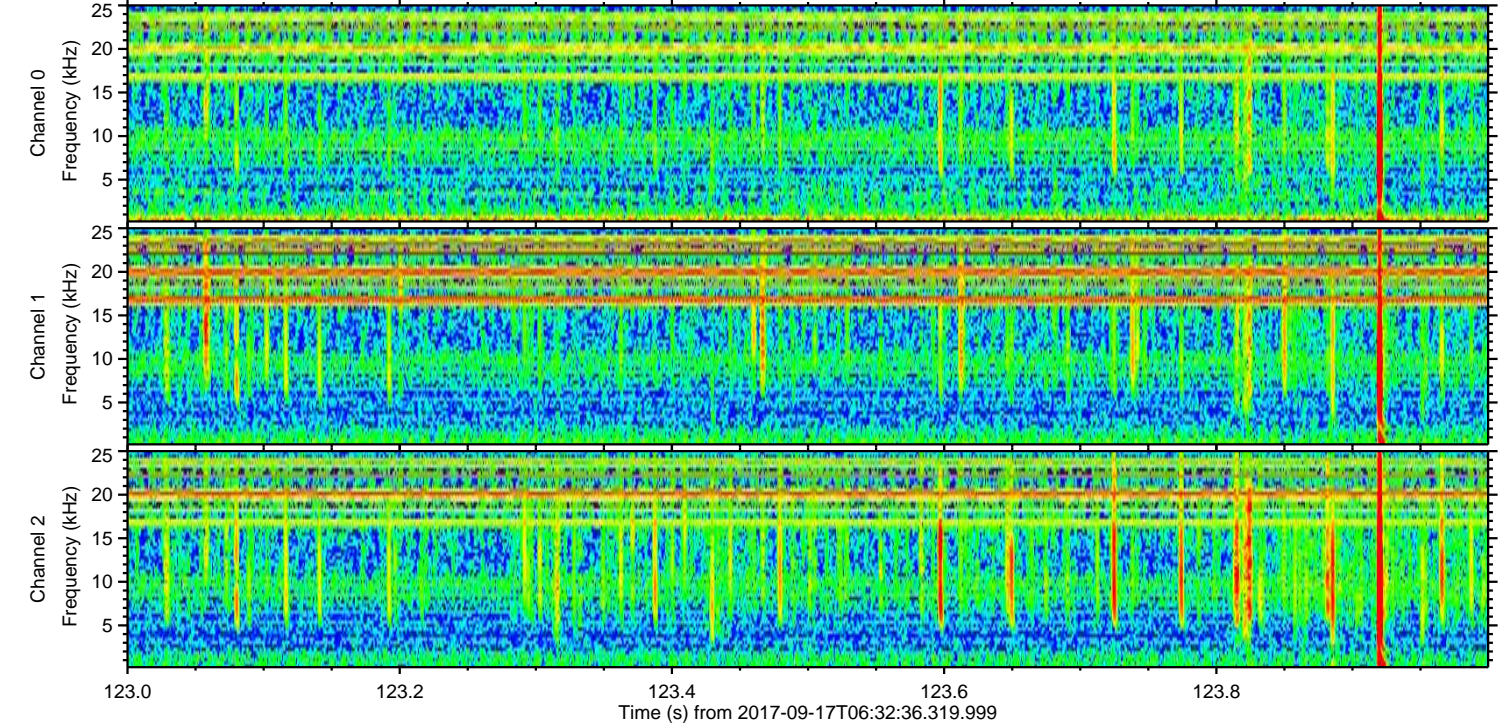
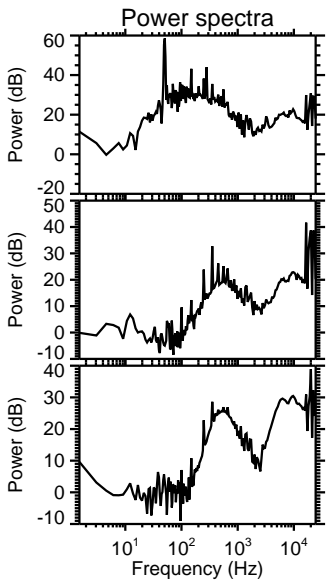
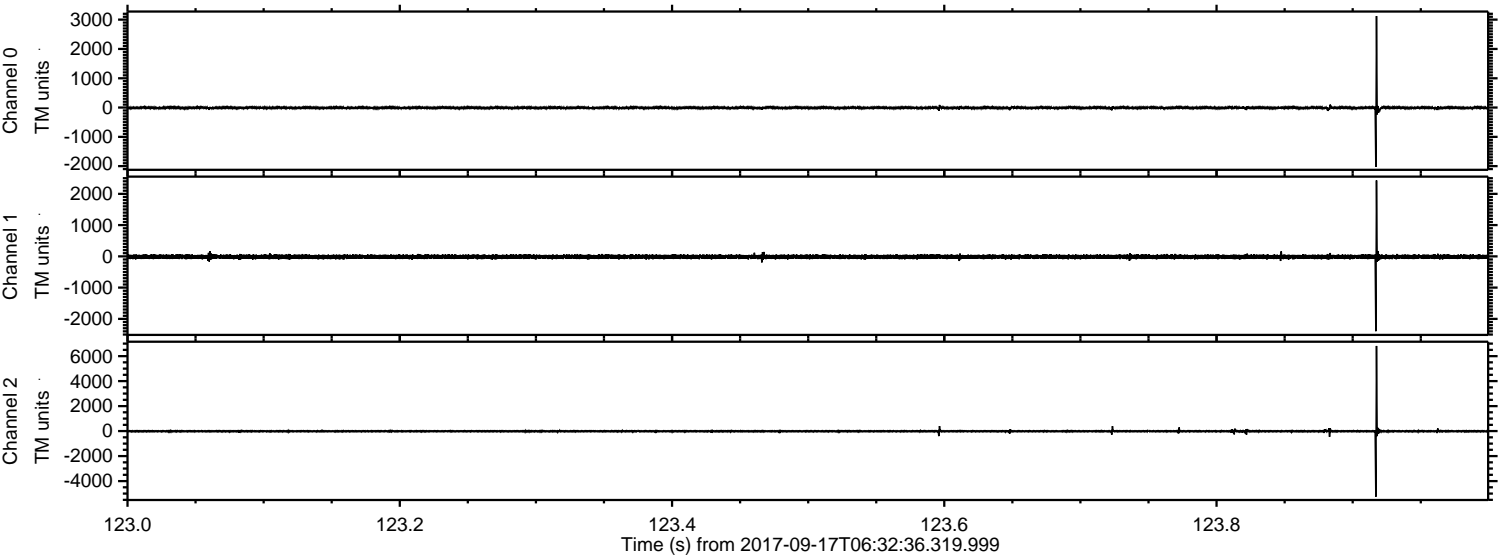

Channel 0  
mn: -2024  
mx: 3121  
 $\mu$ : -7.4  
 $\sigma$ : 25.1

Channel 1  
mn: -2393  
mx: 2429  
 $\mu$ : -14.0  
 $\sigma$ : 34.7

Channel 2  
mn: -5252  
mx: 6812  
 $\mu$ : -17.5  
 $\sigma$ : 57.6



Processed Sun Sep 17 08:40:40 2017 by ELM ver.2012-10-06 from 001\_\_elm20170917\_063235\_\_dat00.bin

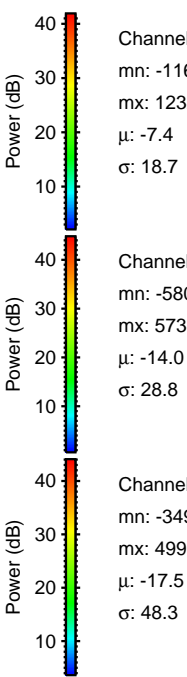
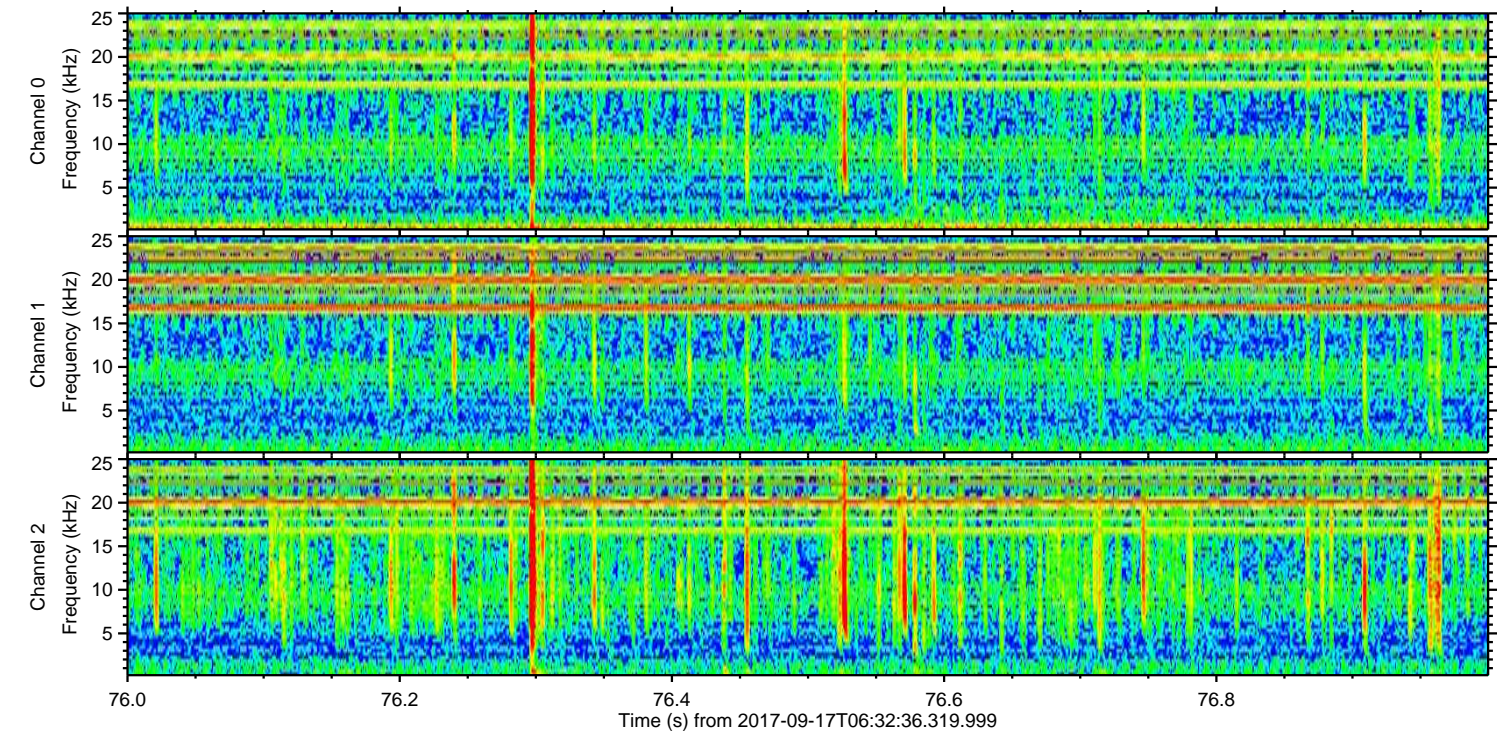
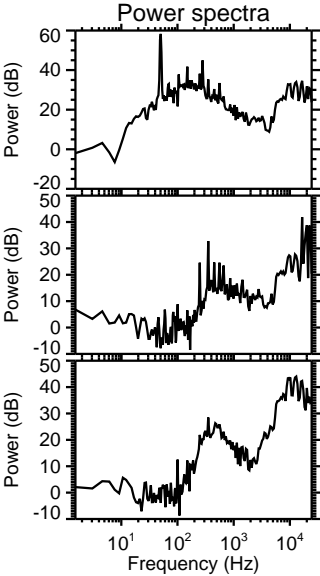
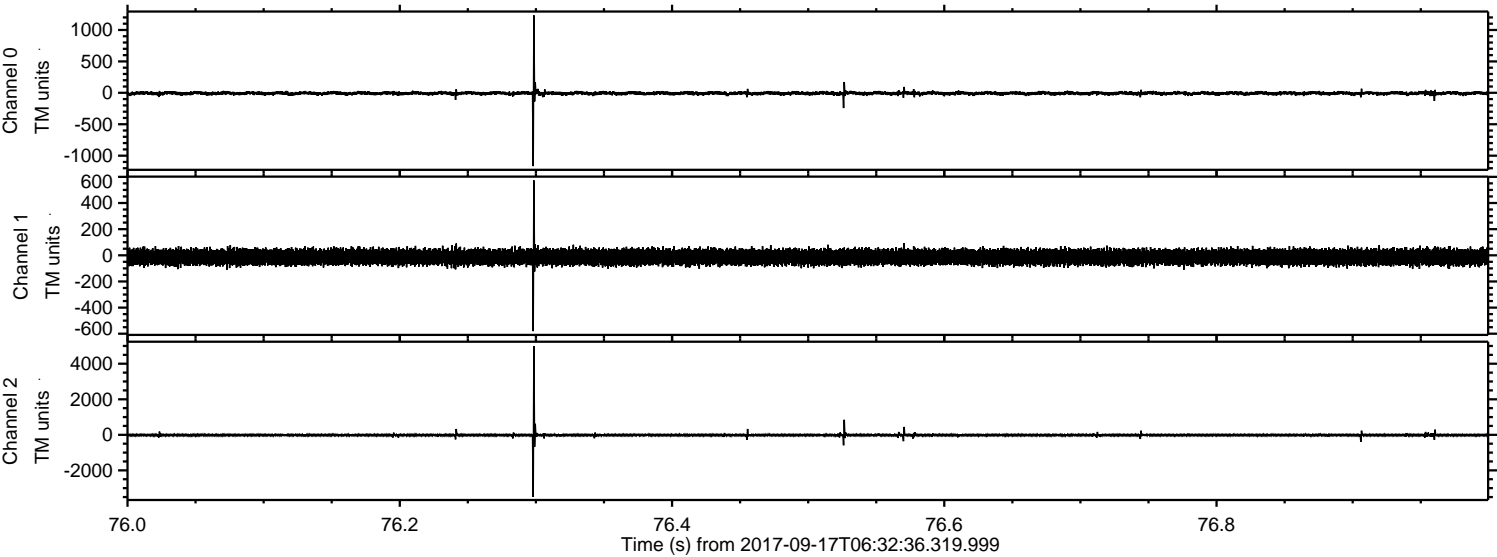

Channel 0  
mn: -1167  
mx: 1232  
 $\mu$ : -7.4  
 $\sigma$ : 18.7

Channel 1  
mn: -580  
mx: 573  
 $\mu$ : -14.0  
 $\sigma$ : 28.8

Channel 2  
mn: -3493  
mx: 4990  
 $\mu$ : -17.5  
 $\sigma$ : 48.3



Processed Sun Sep 17 08:40:41 2017 by ELM ver.2012-10-06 from 001\_\_elm20170917\_063235\_\_dat00.bin

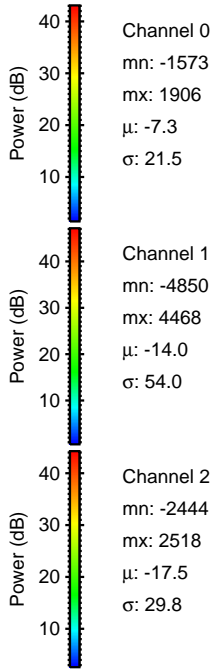
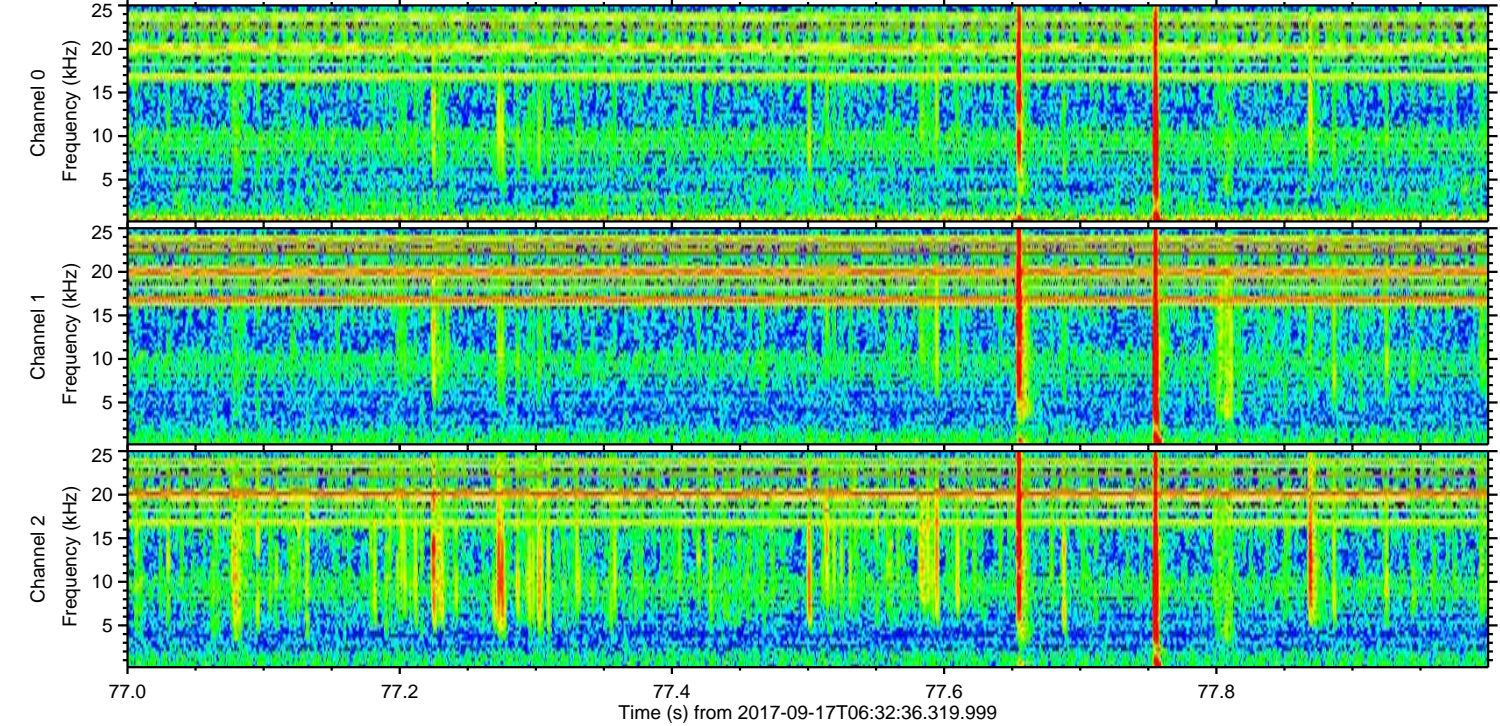
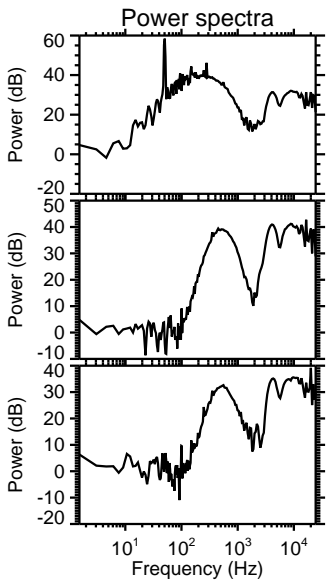
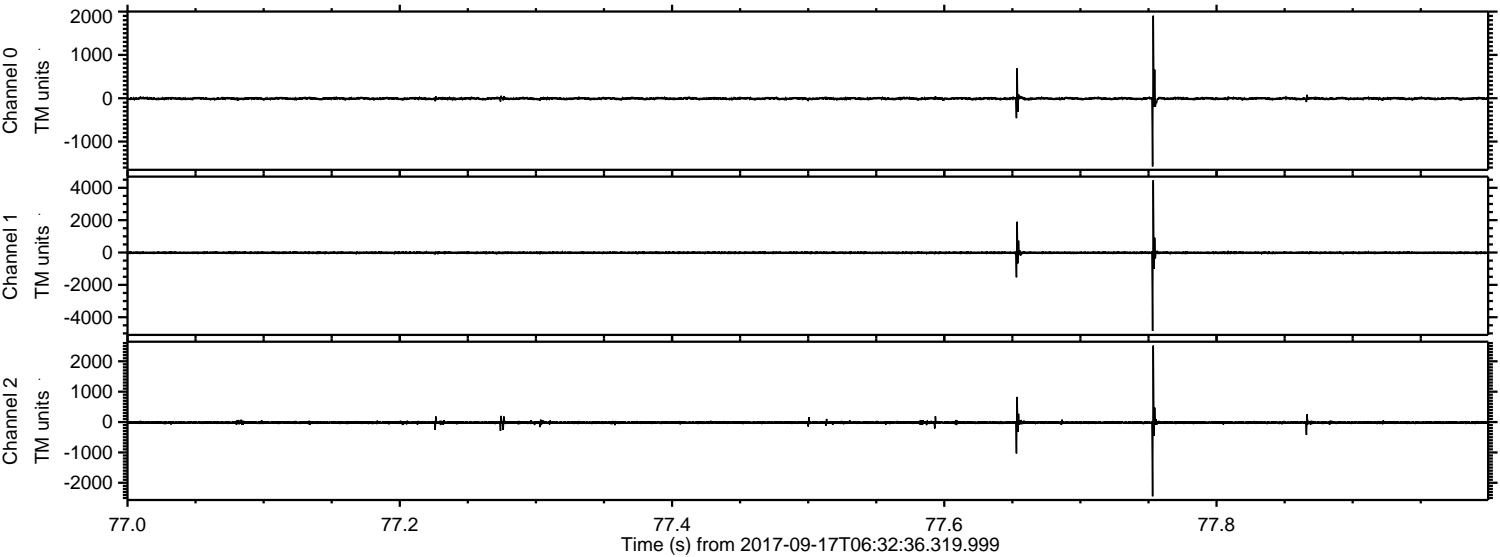



ELMAVAN 3D WAVEFORMS (Measured data sampled at 50 kHz) 51000 packets of 144 samples from 2017-09-17T06:32:36.319.999. Part 134/147

Processed Sun Sep 17 08:40:41 2017 by ELM ver.2012-10-06 from 001\_\_elm20170917\_063235\_\_dat00.bin

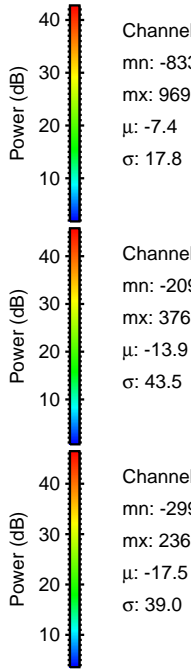
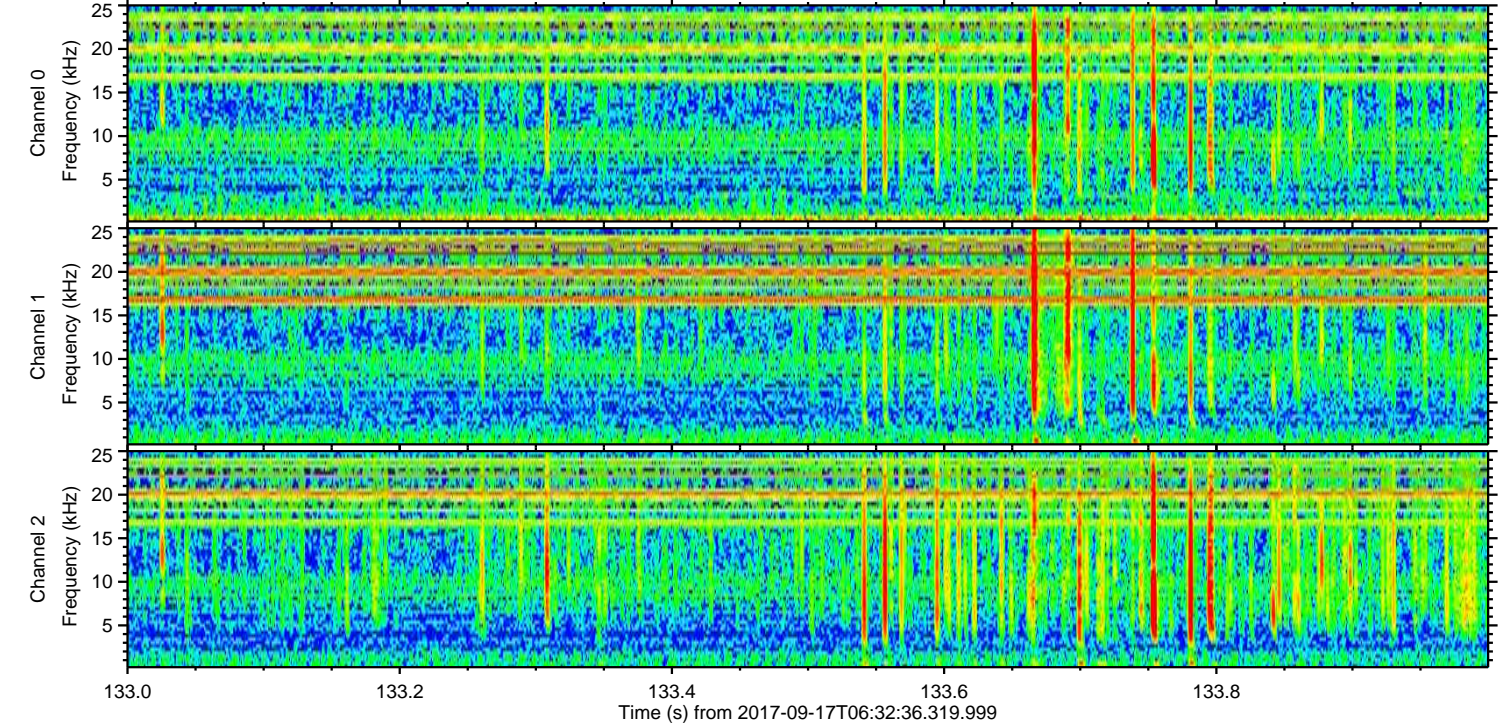
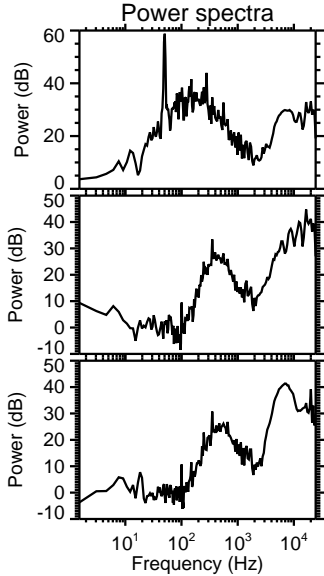
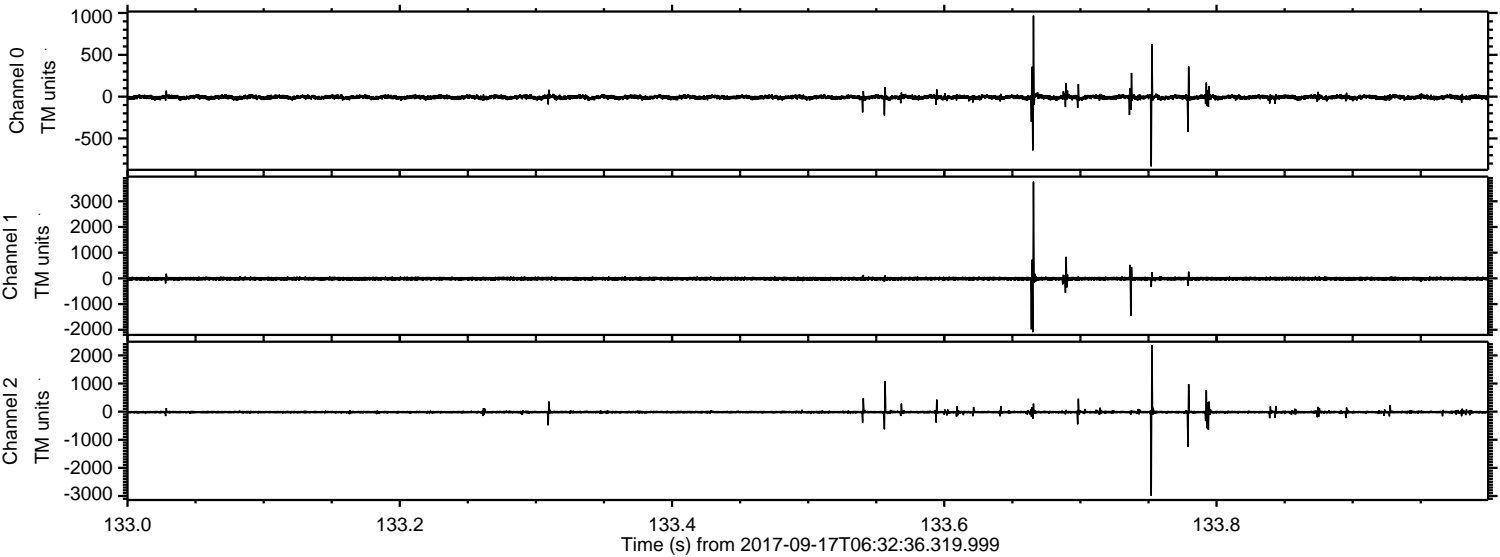



ELMAVAN 3D WAVEFORMS (Measured data sampled at 50 kHz) 51000 packets of 144 samples from 2017-09-17T06:32:36.319.999. Part 103/147

Processed Sun Sep 17 08:40:42 2017 by ELM ver.2012-10-06 from 001\_\_elm20170917\_063235\_\_dat00.bin

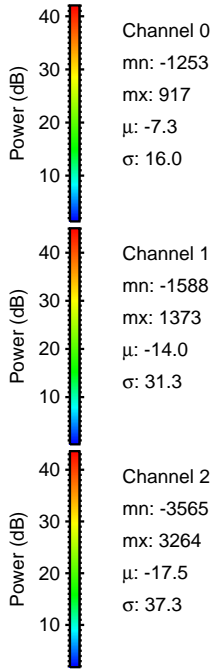
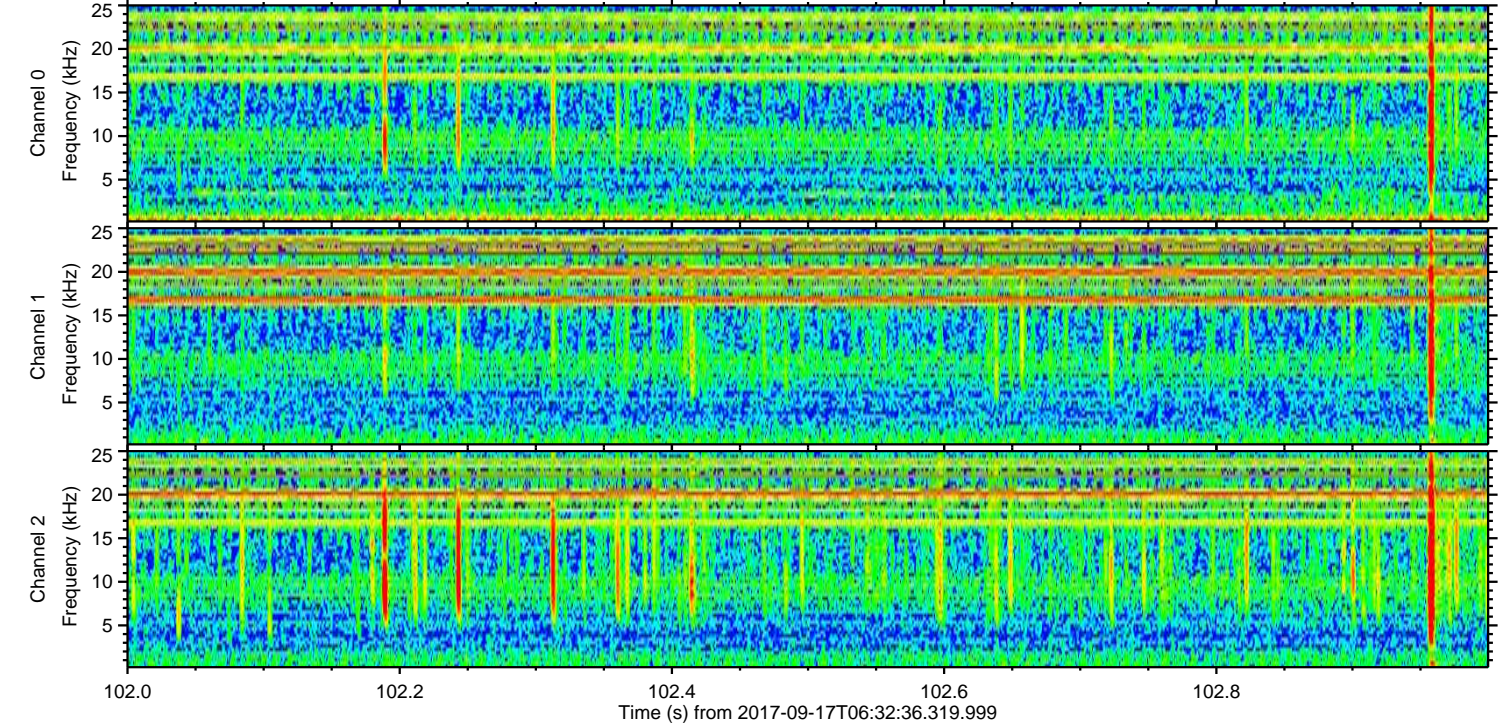
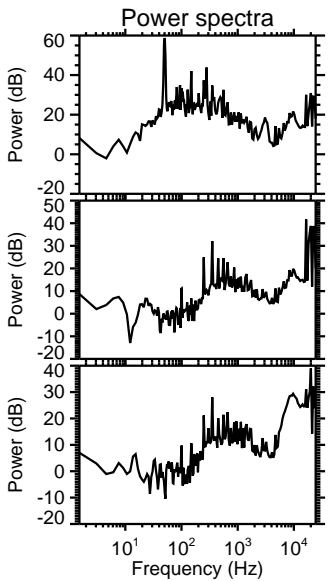
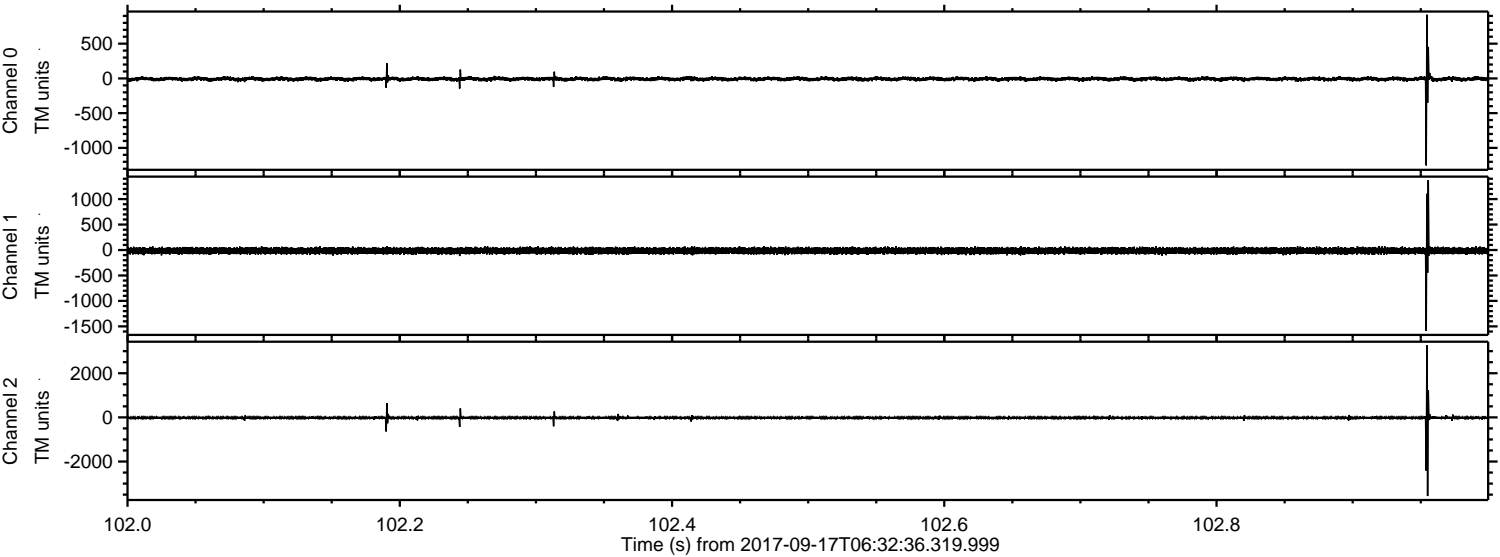



ELMAVAN 3D WAVEFORMS (Measured data sampled at 50 kHz) 51000 packets of 144 samples from 2017-09-17T06:32:36.319.999. Part 101/147

Processed Sun Sep 17 08:40:43 2017 by ELM ver.2012-10-06 from 001\_\_elm20170917\_063235\_\_dat00.bin

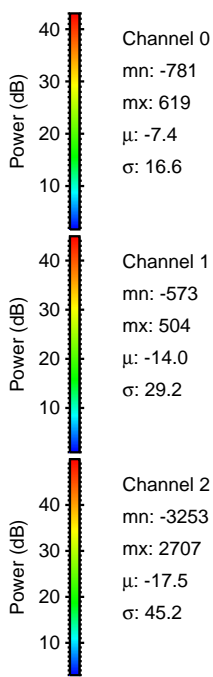
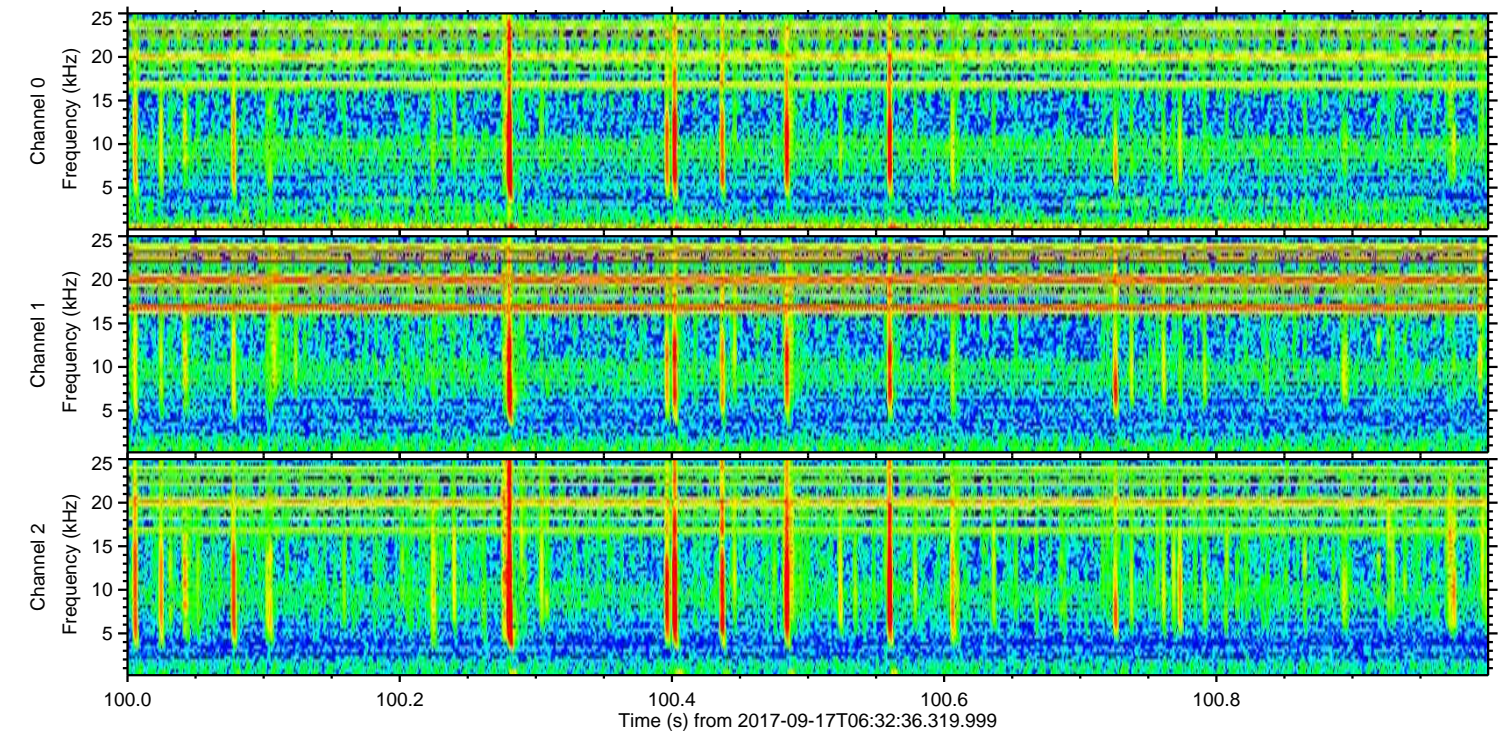
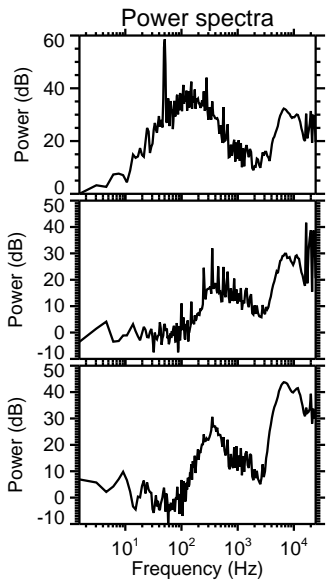
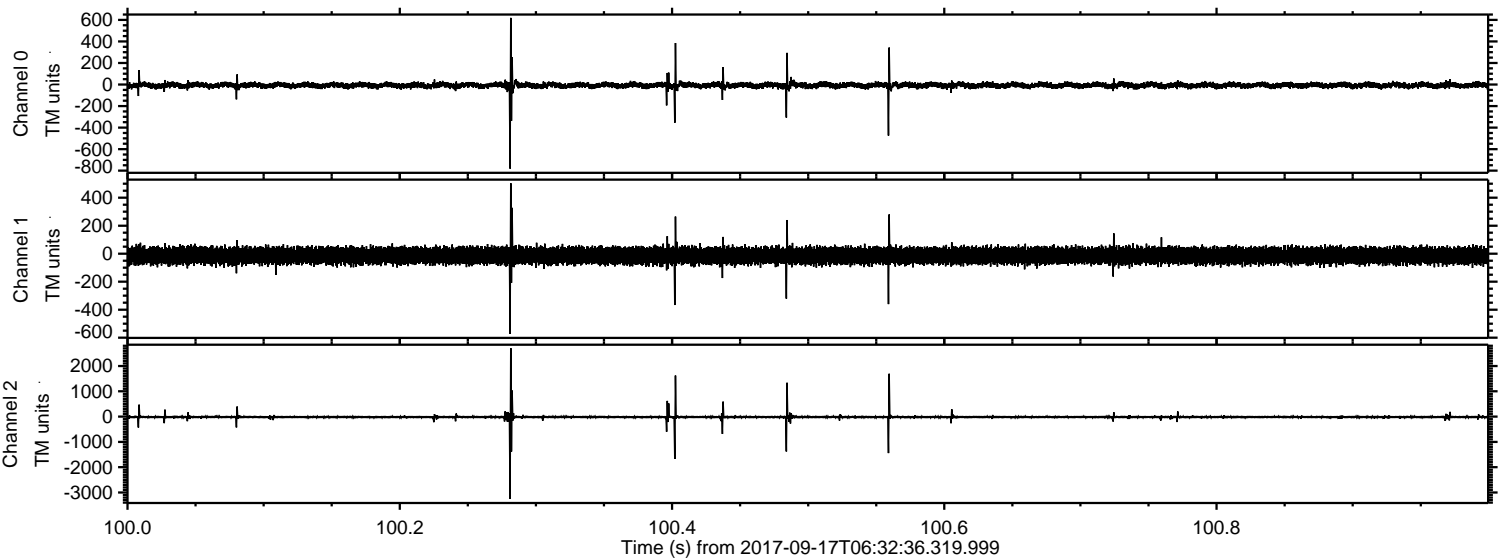

Channel 0  
mn: -781  
mx: 619  
 $\mu$ : -7.4  
 $\sigma$ : 16.6

Channel 1  
mn: -573  
mx: 504  
 $\mu$ : -14.0  
 $\sigma$ : 29.2

Channel 2  
mn: -3253  
mx: 2707  
 $\mu$ : -17.5  
 $\sigma$ : 45.2



Processed Sun Sep 17 08:40:43 2017 by ELM ver.2012-10-06 from 001\_\_elm20170917\_063235\_\_dat00.bin

