

ELMAVAN 3D WAVEFORMS (Measured data sampled at 50 kHz) 51000 packets of 144 samples from 2017-09-17T06:07:35.286.000.

Processed Sun Sep 17 08:15:22 2017 by ELM ver.2012-10-06 from 001__elm20170917_060734__dat00.bin

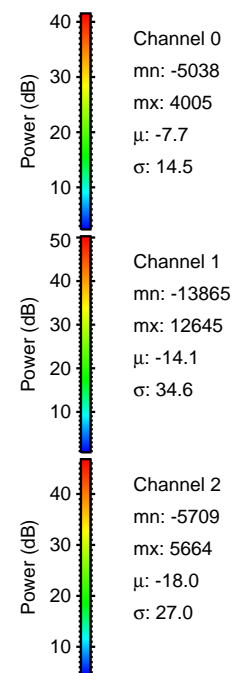
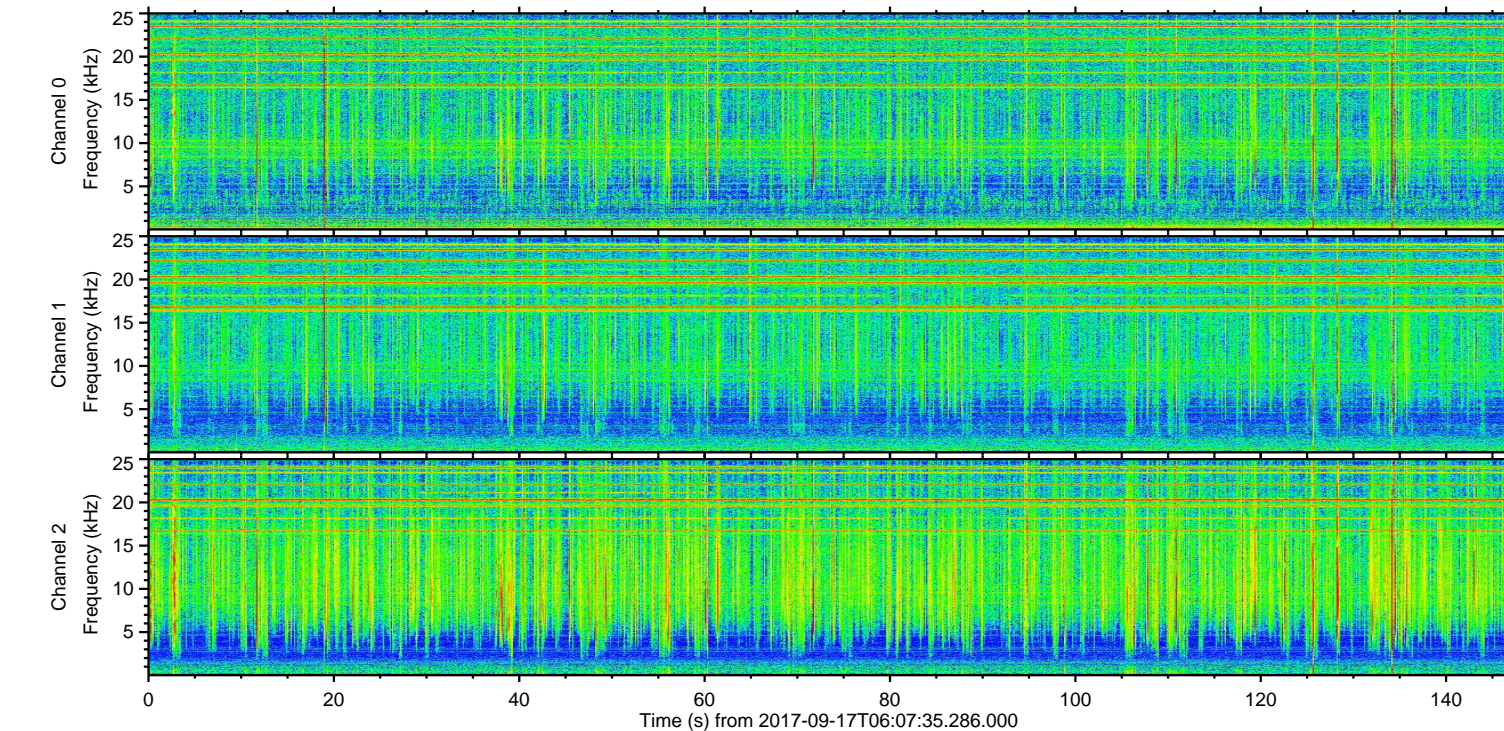
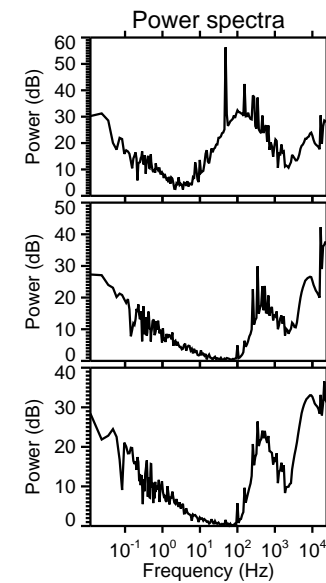
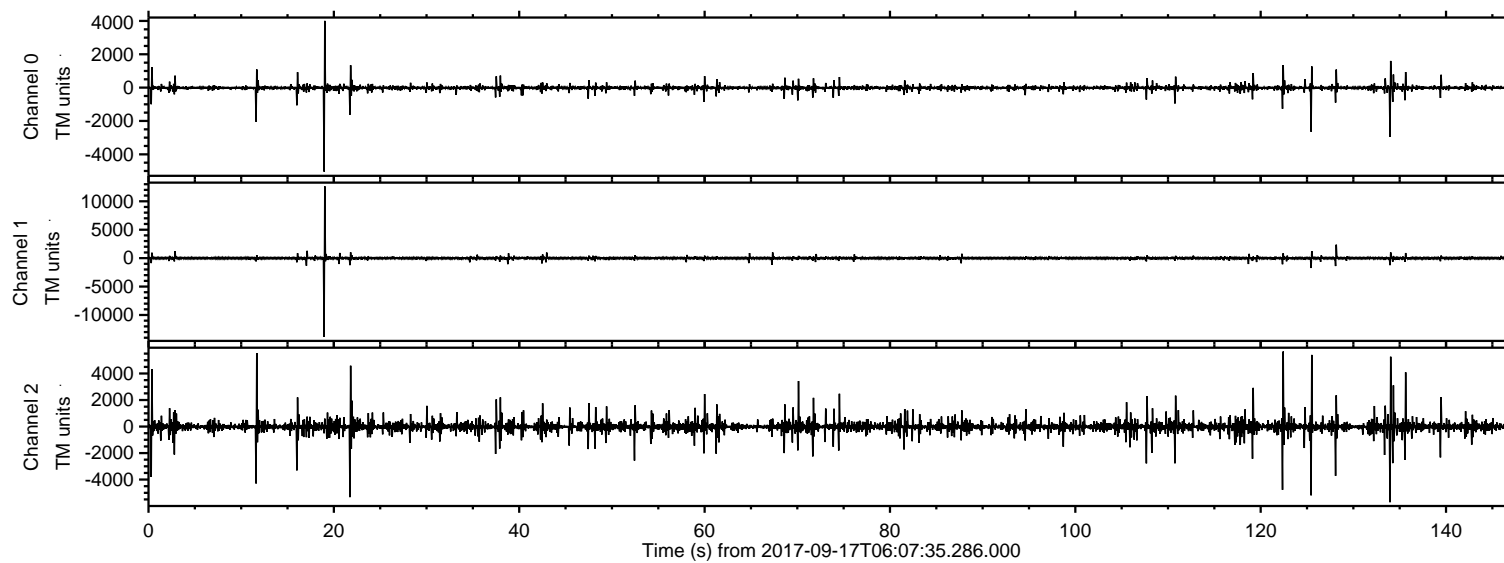

ELMAVAN 3D WAVEFORMS (Measured data sampled at 50 kHz) 51000 packets of 144 samples from 2017-09-17T06:07:35.286.000. Part 20/147

Processed Sun Sep 17 08:15:28 2017 by ELM ver.2012-10-06 from 001__elm20170917_060734__dat00.bin

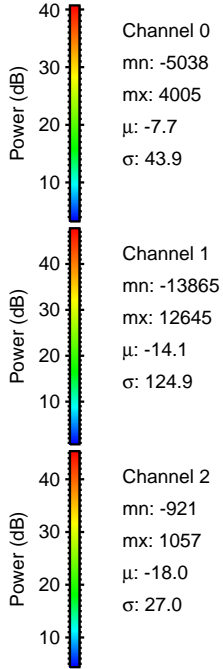
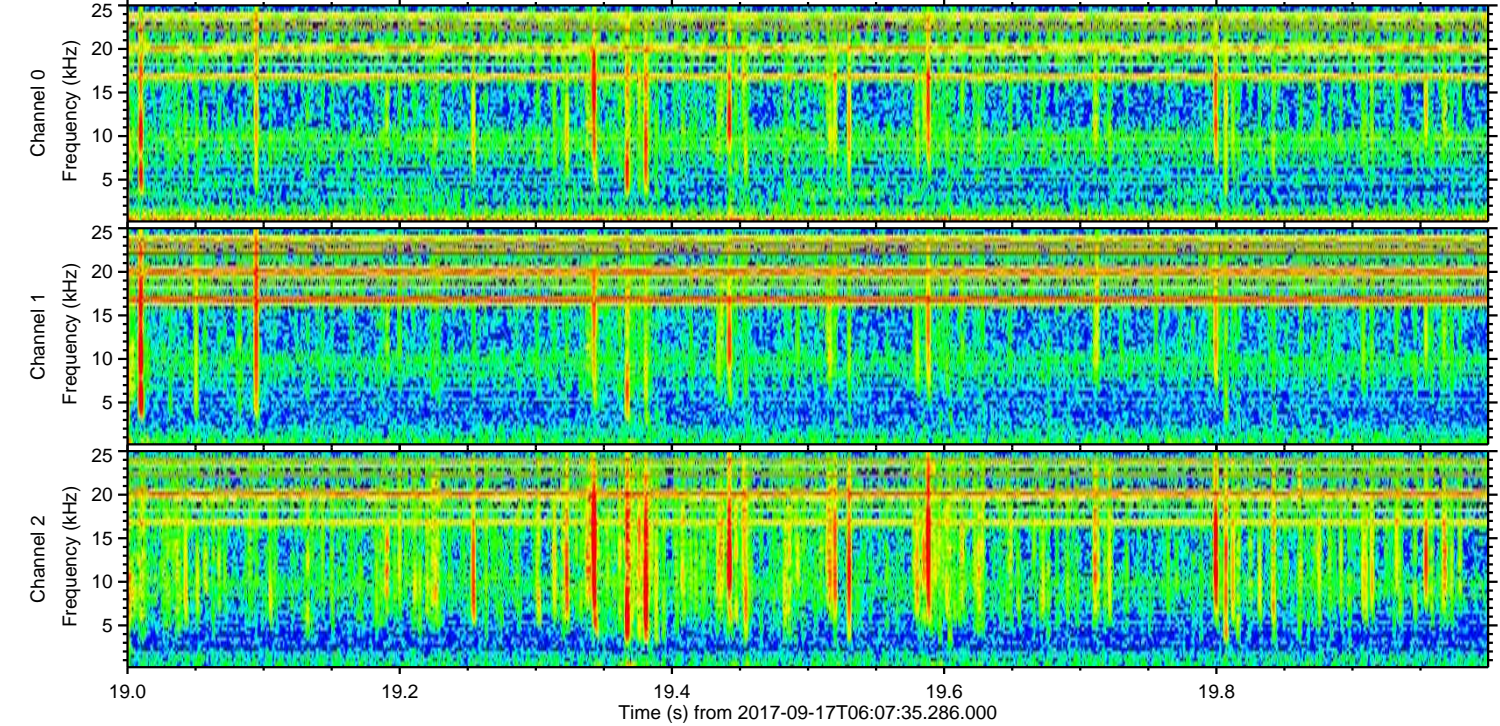
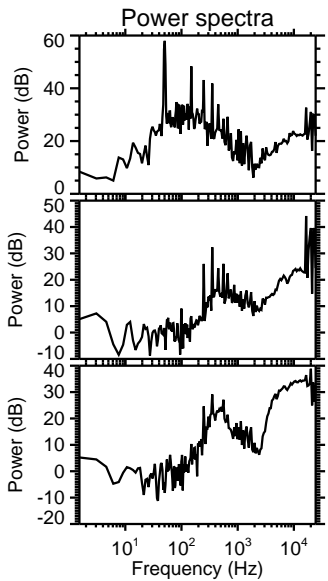
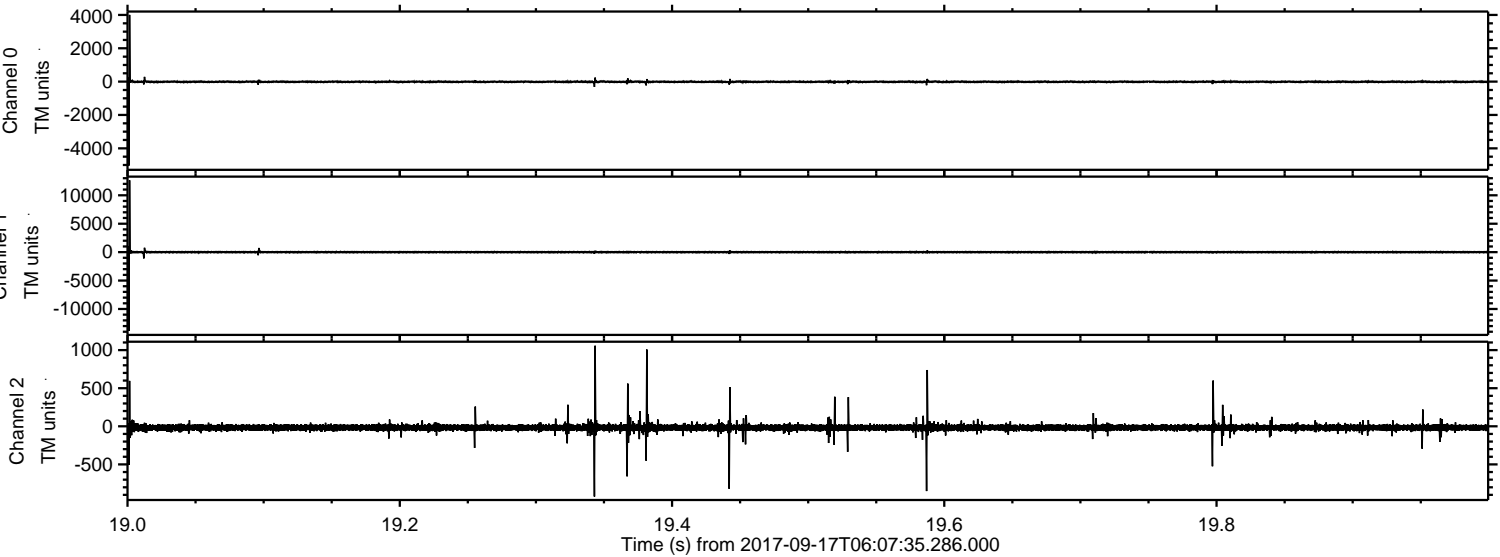

ELMAVAN 3D WAVEFORMS (Measured data sampled at 50 kHz) 51000 packets of 144 samples from 2017-09-17T06:07:35.286.000. Part 135/147

Processed Sun Sep 17 08:15:29 2017 by ELM ver.2012-10-06 from 001__elm20170917_060734__dat00.bin

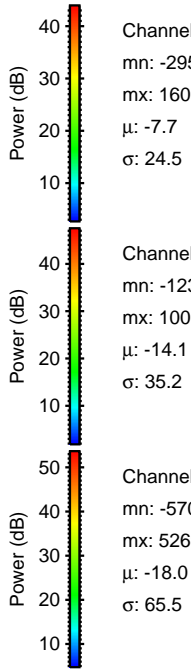
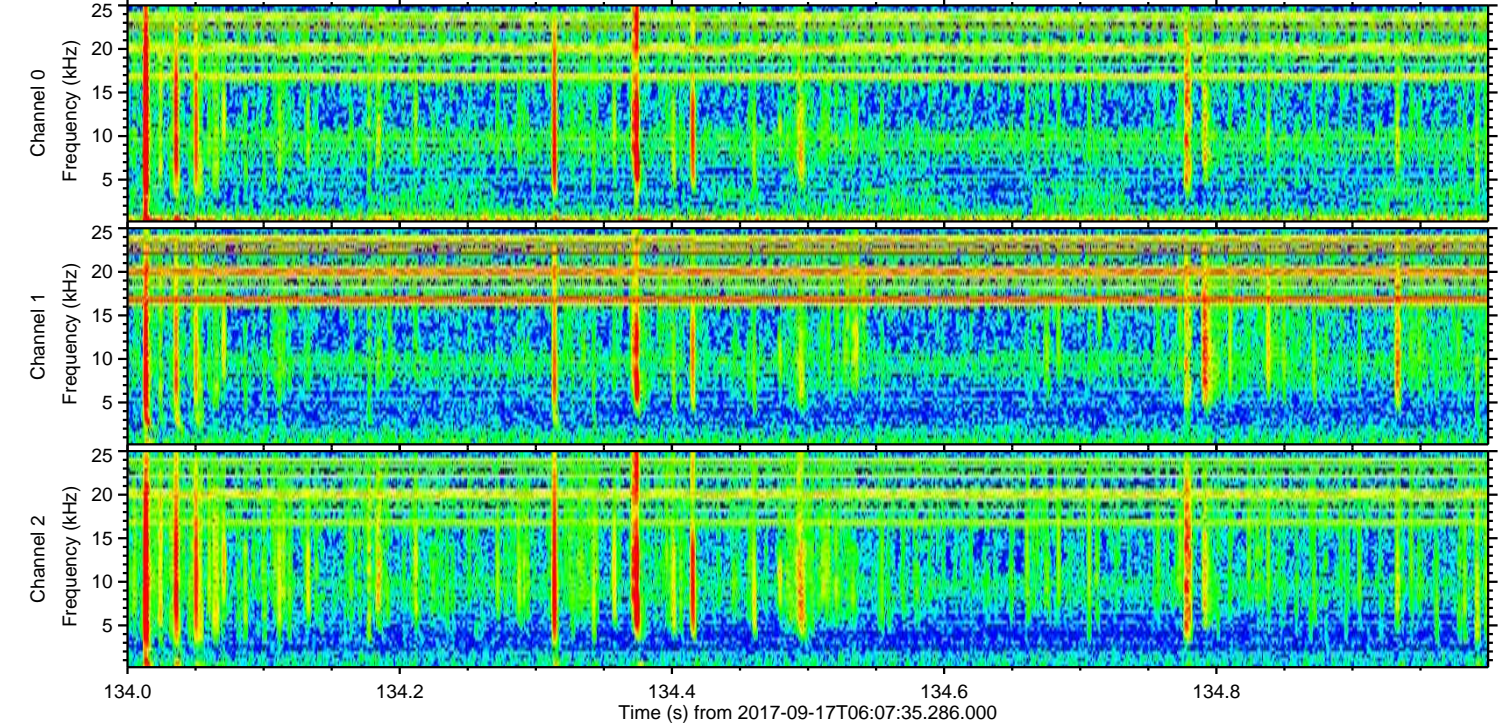
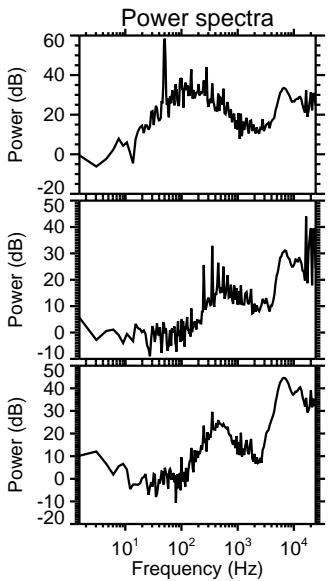
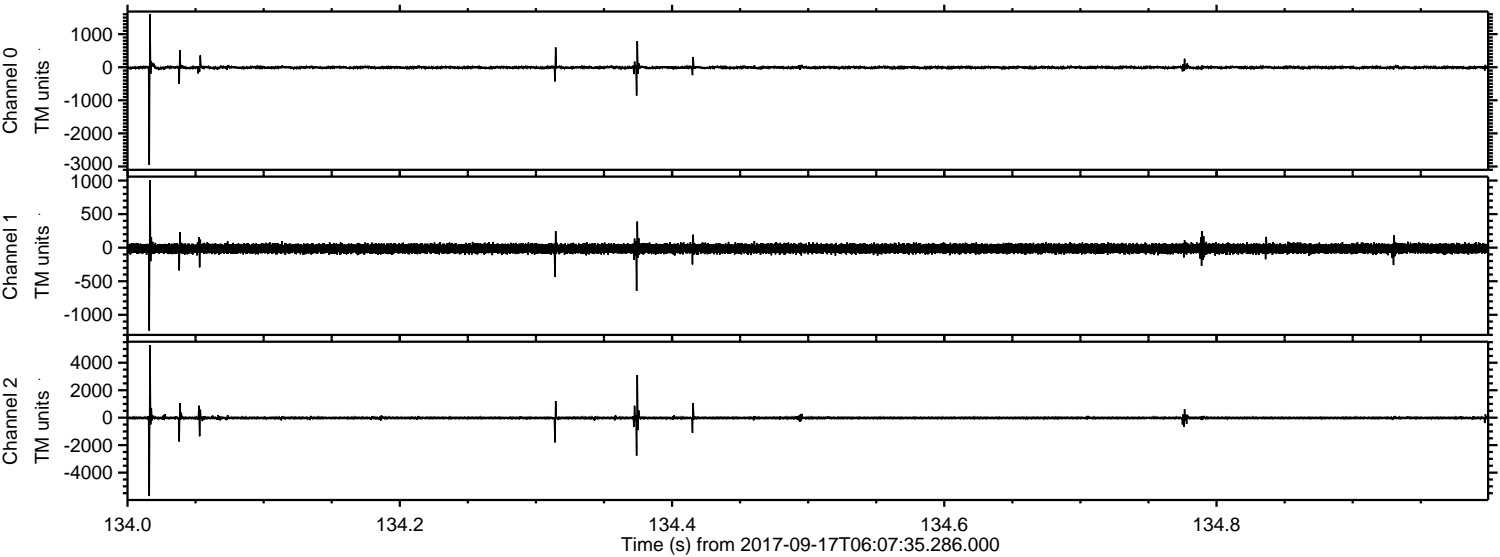

Channel 0
mn: -2953
mx: 1603
 μ : -7.7
 σ : 24.5

Channel 1
mn: -1238
mx: 1008
 μ : -14.1
 σ : 35.2

Channel 2
mn: -5709
mx: 5269
 μ : -18.0
 σ : 65.5

ELMAVAN 3D WAVEFORMS (Measured data sampled at 50 kHz) 51000 packets of 144 samples from 2017-09-17T06:07:35.286.000. Part 123/147

Processed Sun Sep 17 08:15:29 2017 by ELM ver.2012-10-06 from 001__elm20170917_060734__dat00.bin

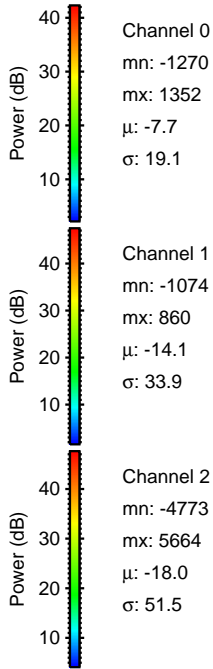
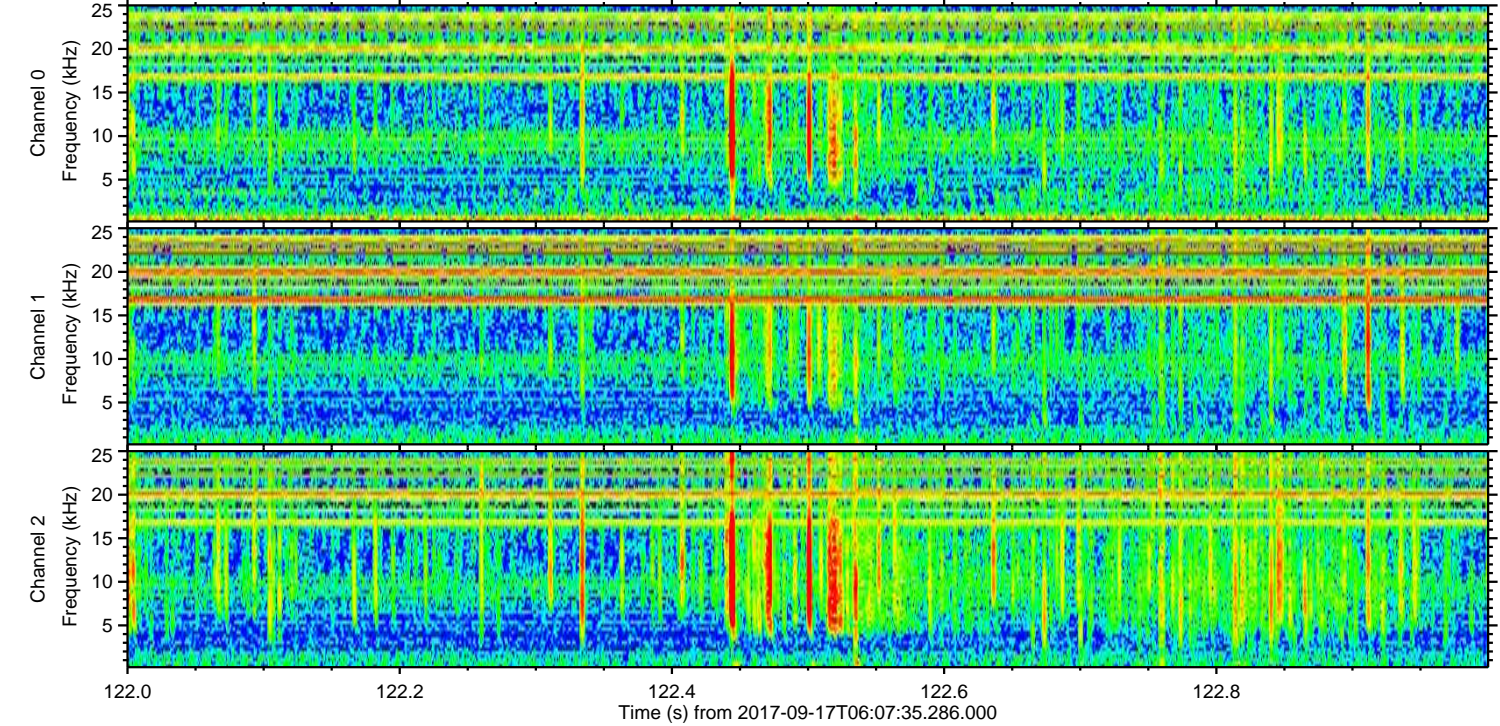
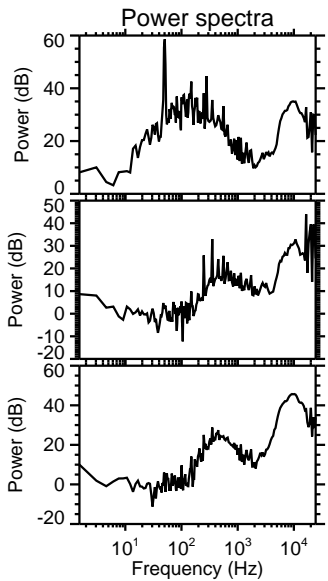
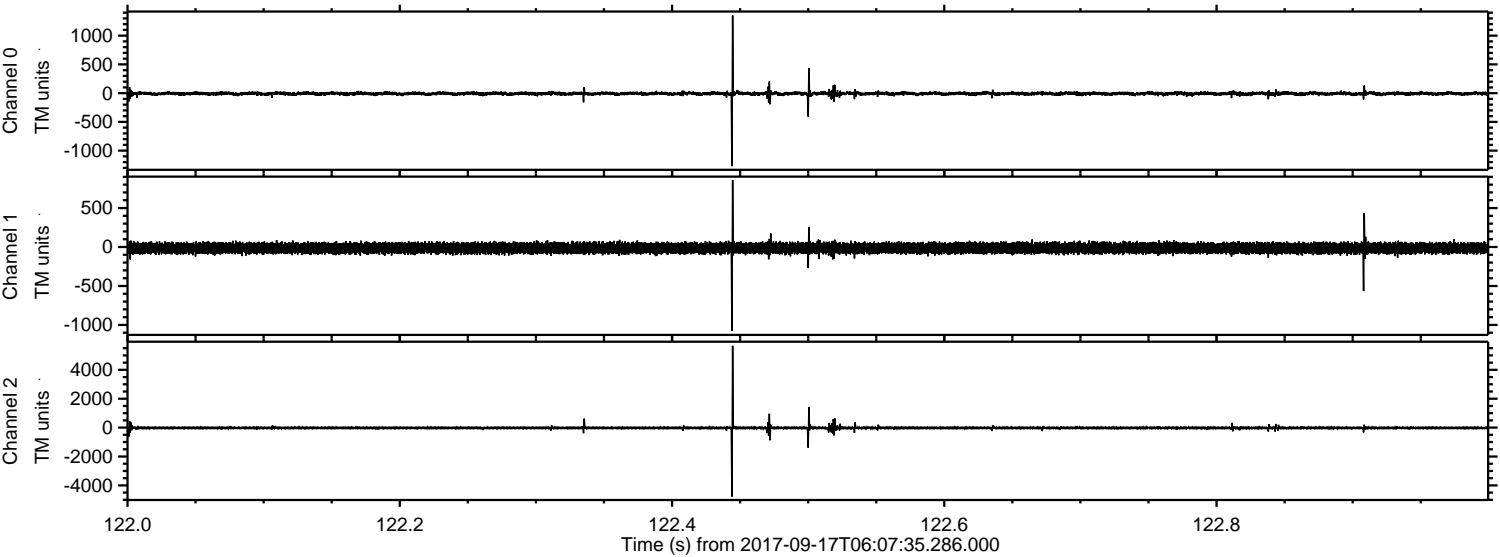

Channel 0
mn: -1270
mx: 1352
 μ : -7.7
 σ : 19.1

Channel 1
mn: -1074
mx: 860
 μ : -14.1
 σ : 33.9

Channel 2
mn: -4773
mx: 5664
 μ : -18.0
 σ : 51.5

ELMAVAN 3D WAVEFORMS (Measured data sampled at 50 kHz) 51000 packets of 144 samples from 2017-09-17T06:07:35.286.000. Part 12/147

Processed Sun Sep 17 08:15:30 2017 by ELM ver.2012-10-06 from 001__elm20170917_060734__dat00.bin

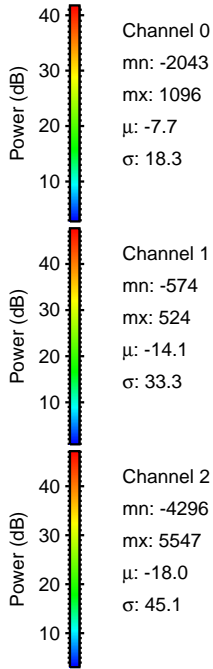
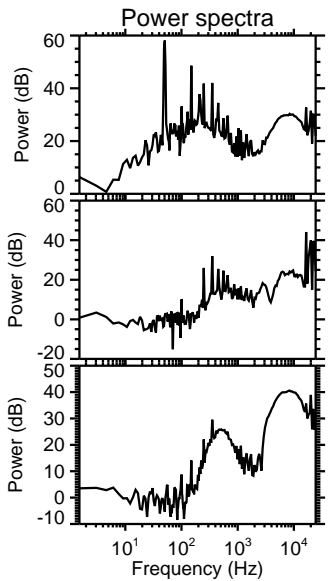
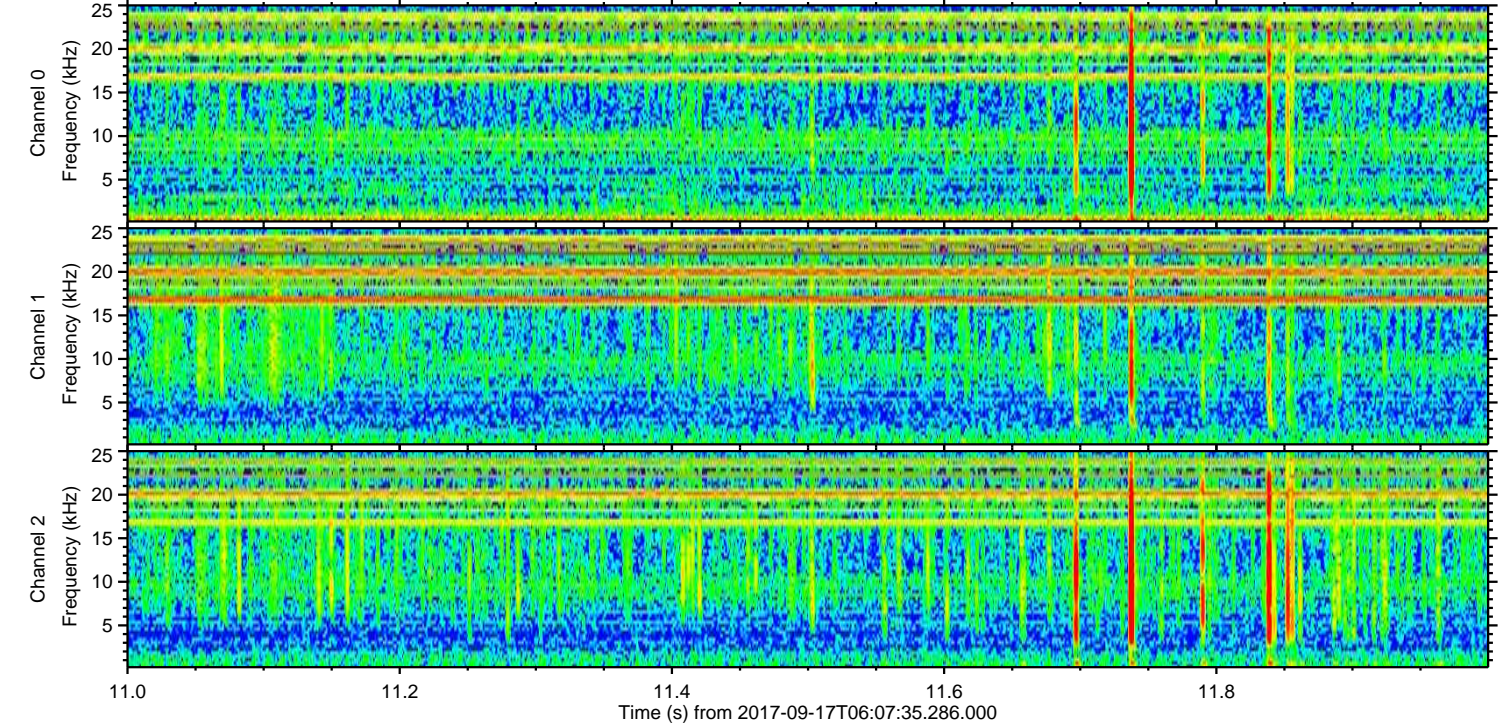
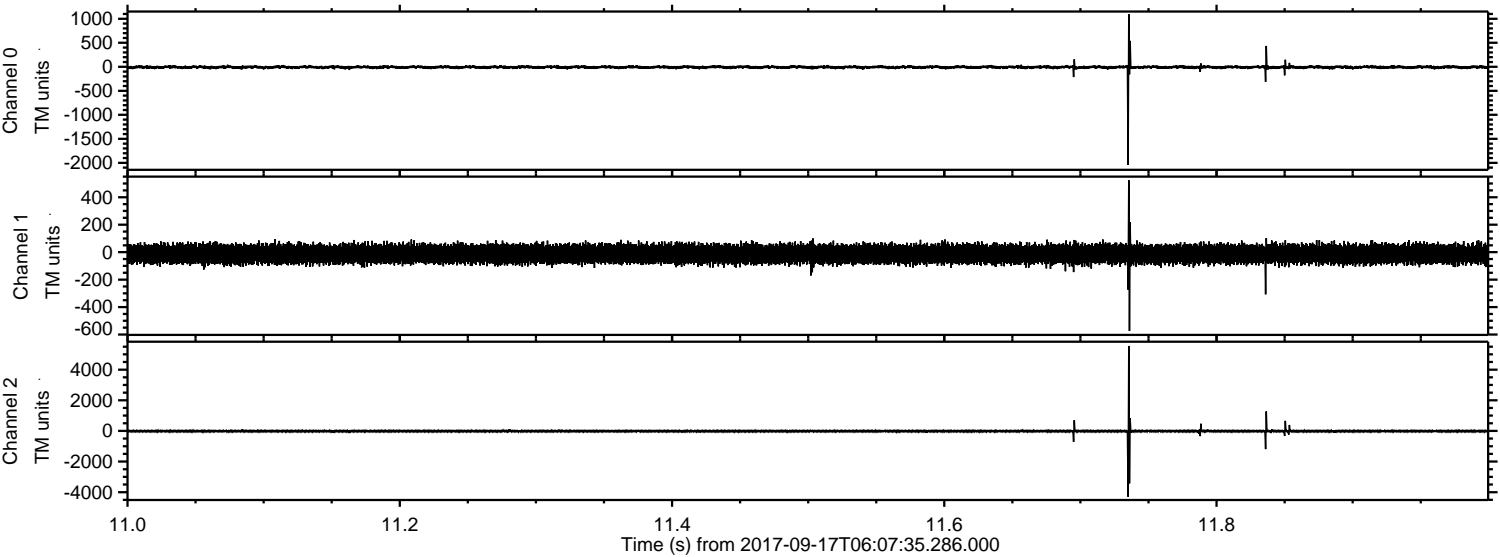

ELMAVAN 3D WAVEFORMS (Measured data sampled at 50 kHz) 51000 packets of 144 samples from 2017-09-17T06:07:35.286.000. Part 126/147

Processed Sun Sep 17 08:15:31 2017 by ELM ver.2012-10-06 from 001__elm20170917_060734__dat00.bin

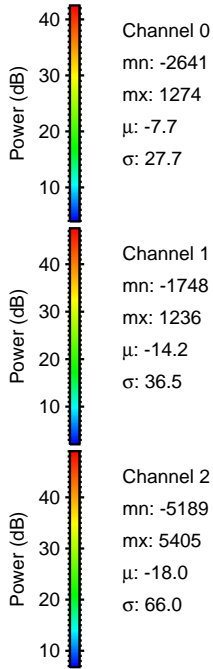
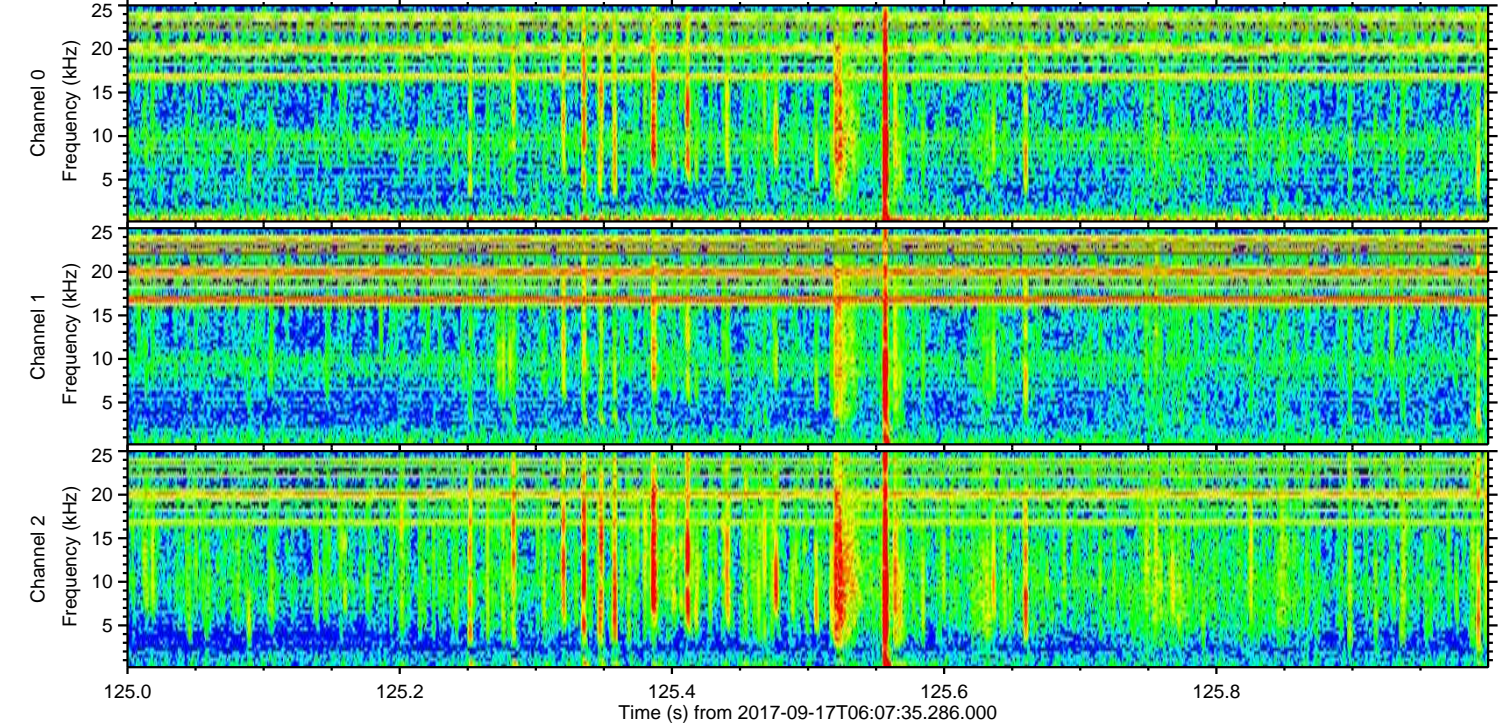
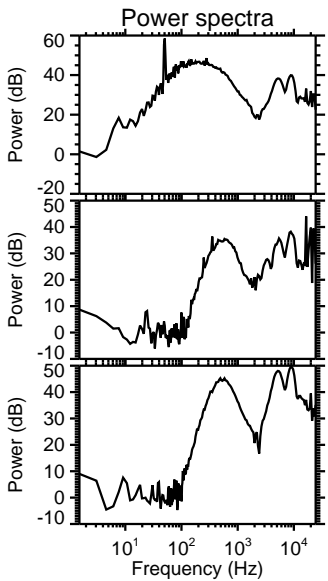
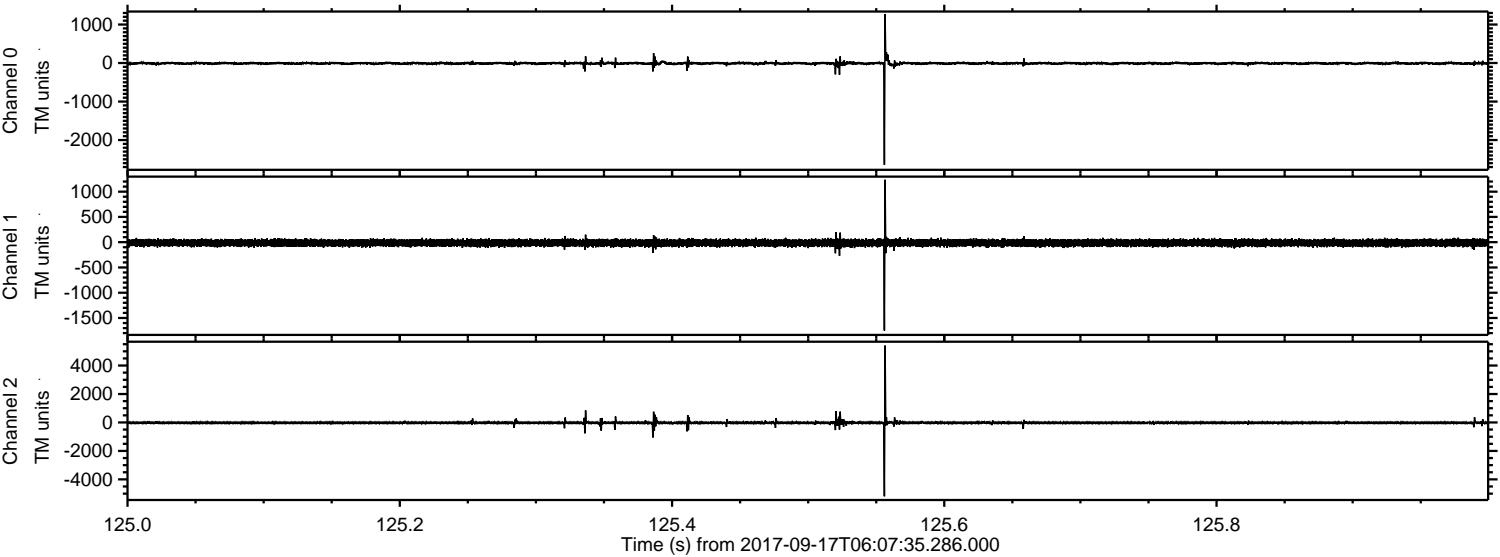

Processed Sun Sep 17 08:15:31 2017 by ELM ver.2012-10-06 from 001__elm20170917_060734__dat00.bin

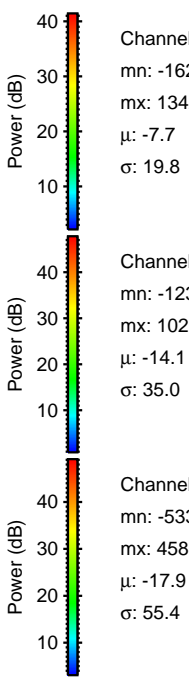
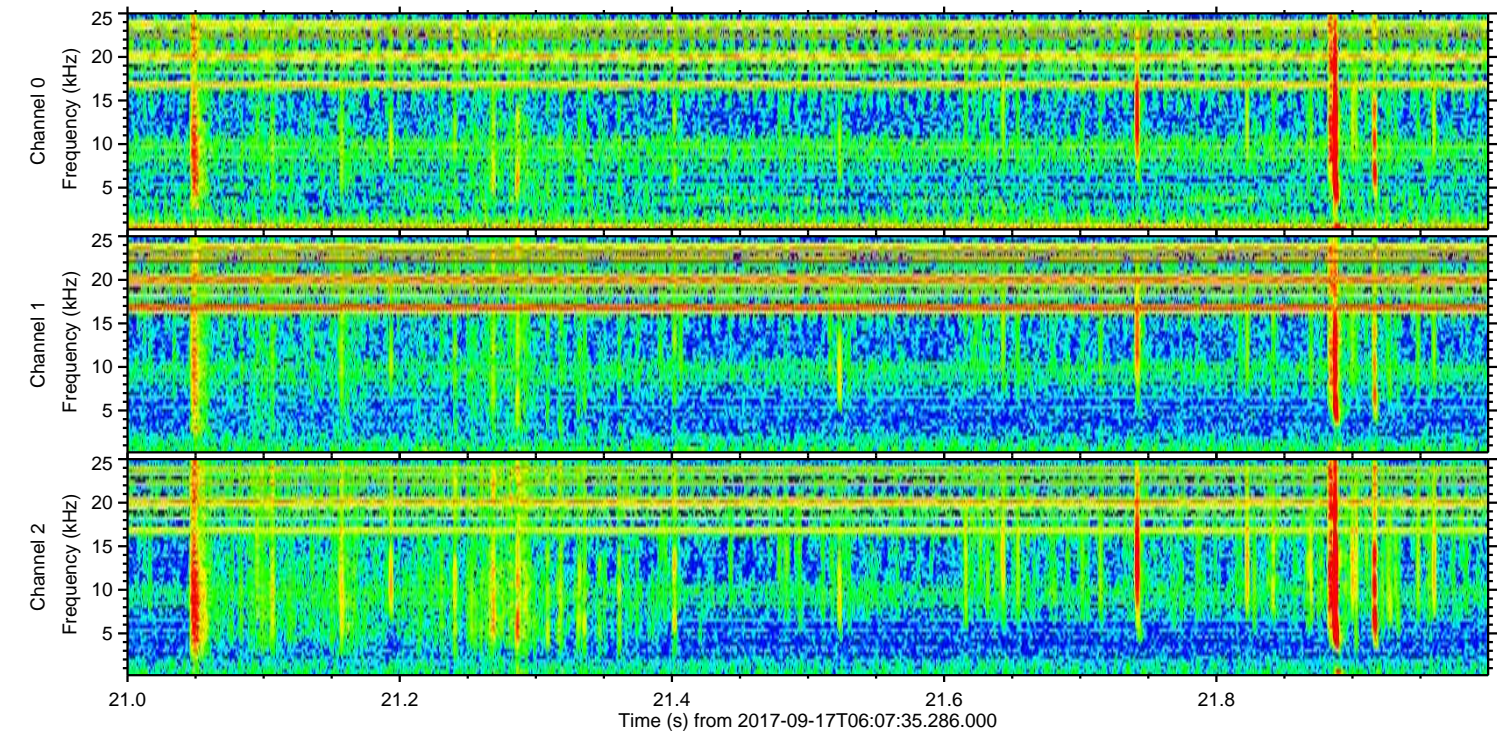
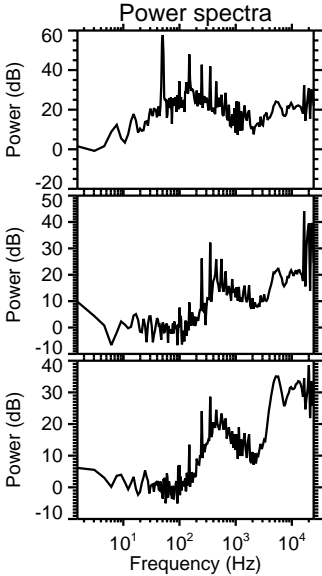
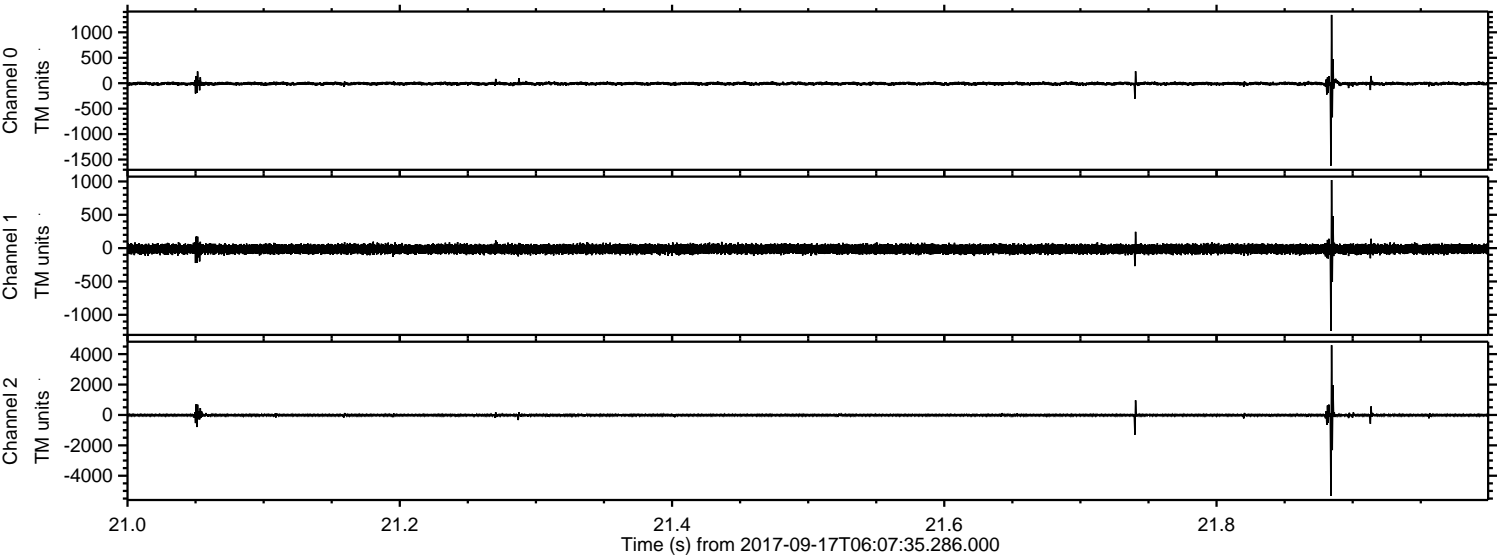

ELMAVAN 3D WAVEFORMS (Measured data sampled at 50 kHz) 51000 packets of 144 samples from 2017-09-17T06:07:35.286.000. Part 1/147

Processed Sun Sep 17 08:15:32 2017 by ELM ver.2012-10-06 from 001__elm20170917_060734__dat00.bin

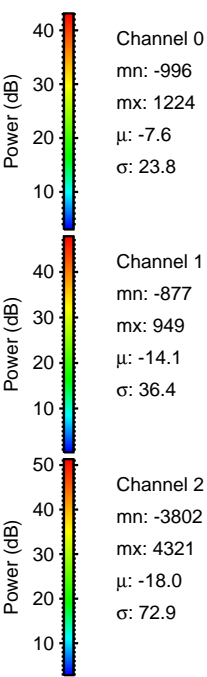
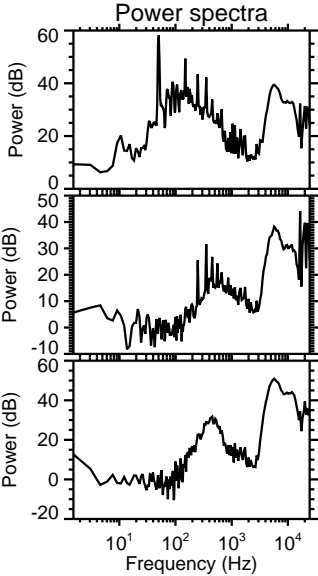
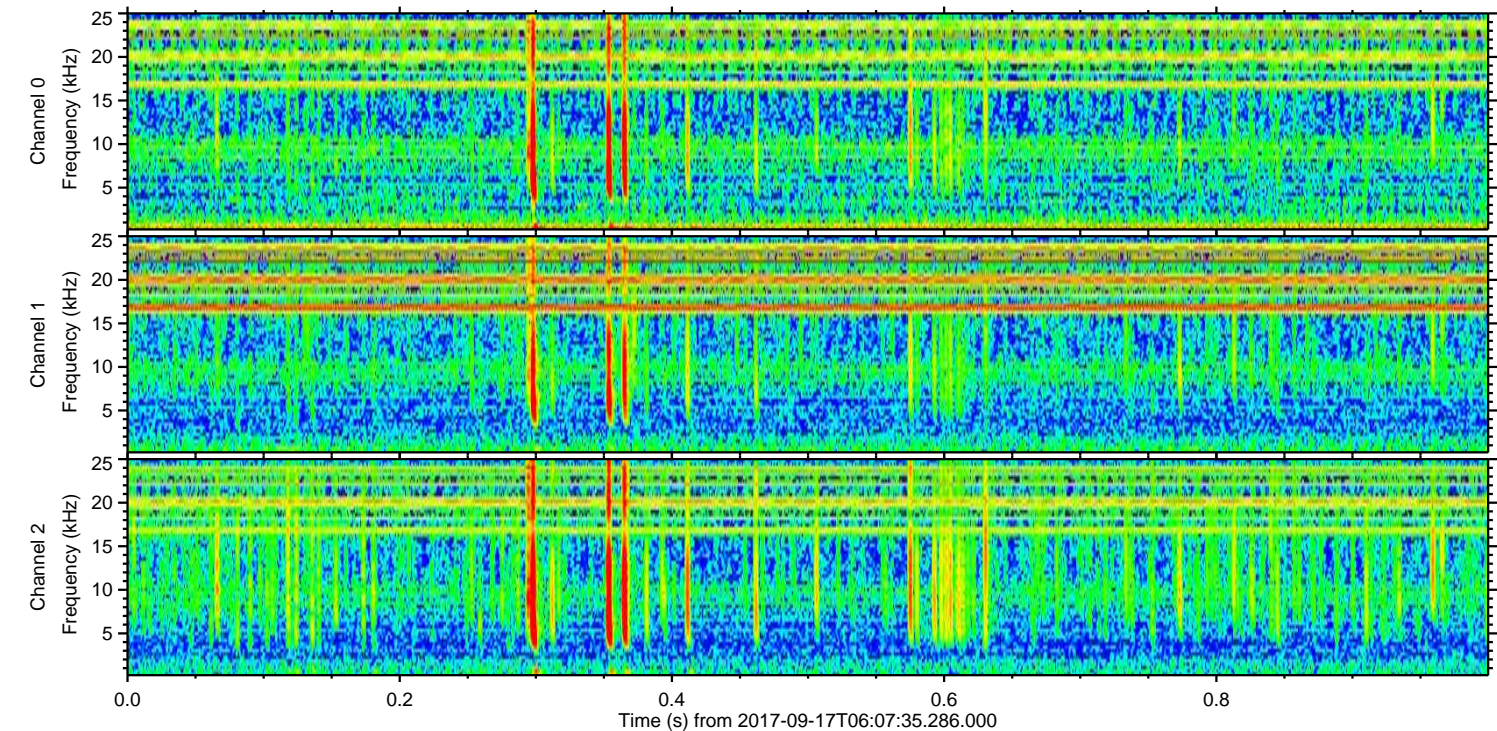
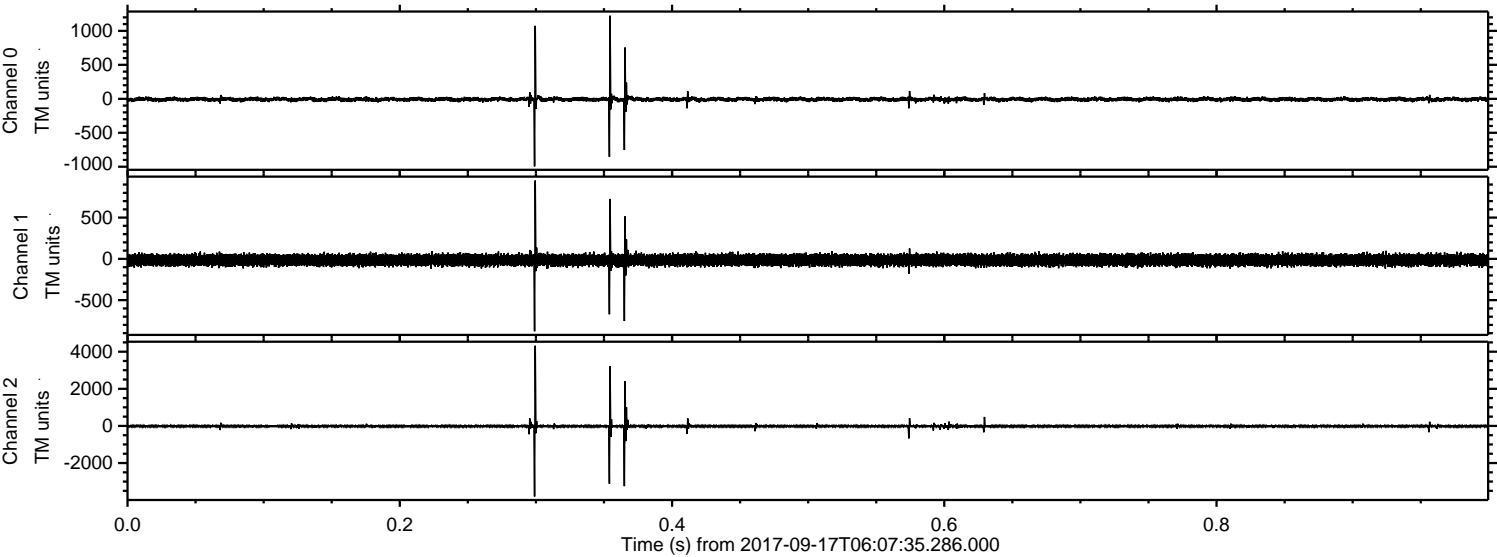

Channel 0
mn: -996
mx: 1224
 μ : -7.6
 σ : 23.8

Channel 1
mn: -877
mx: 949
 μ : -14.1
 σ : 36.4

Channel 2
mn: -3802
mx: 4321
 μ : -18.0
 σ : 72.9

ELMAVAN 3D WAVEFORMS (Measured data sampled at 50 kHz) 51000 packets of 144 samples from 2017-09-17T06:07:35.286.000. Part 136/147

Processed Sun Sep 17 08:15:33 2017 by ELM ver.2012-10-06 from 001__elm20170917_060734__dat00.bin

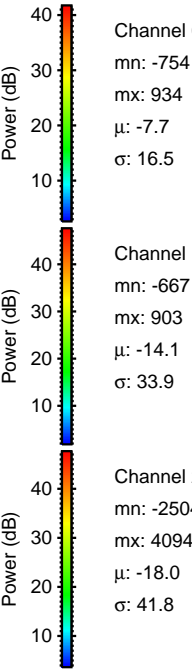
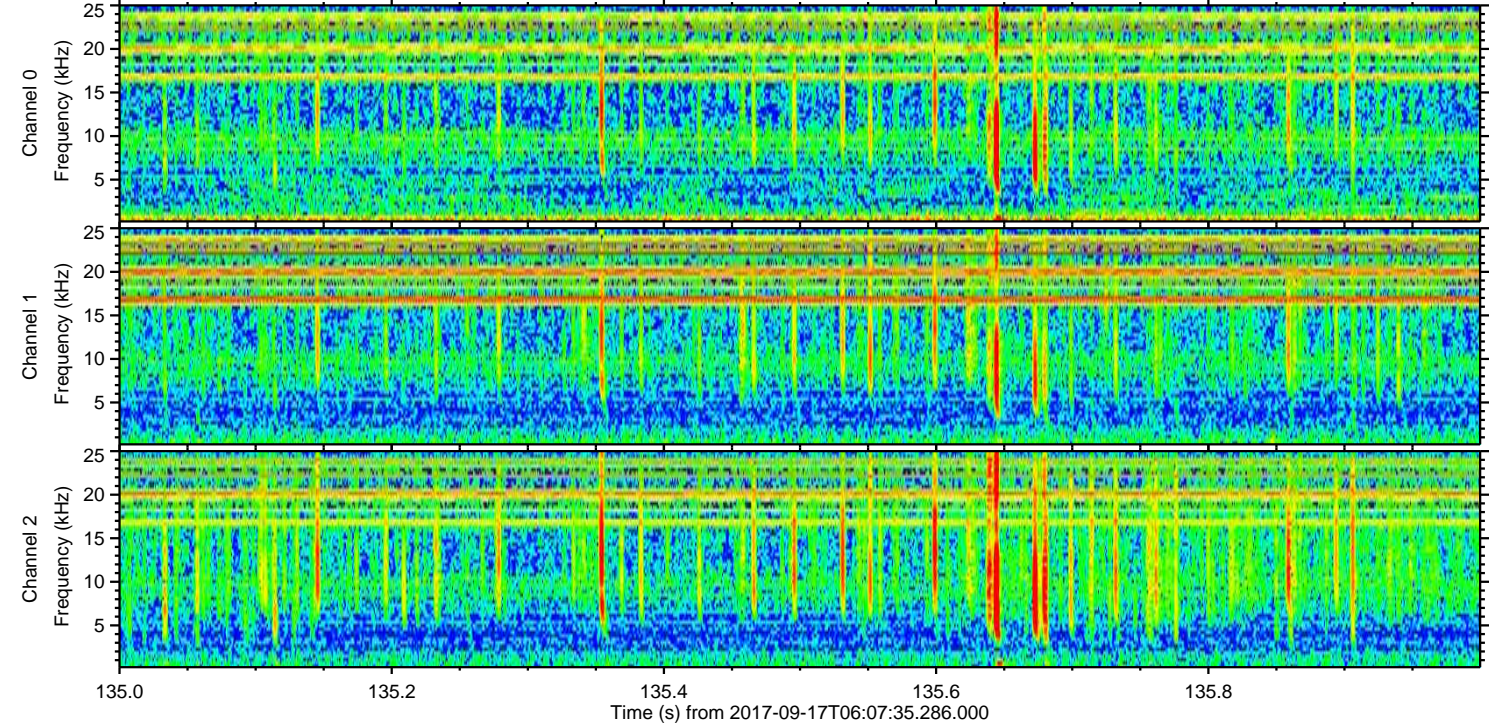
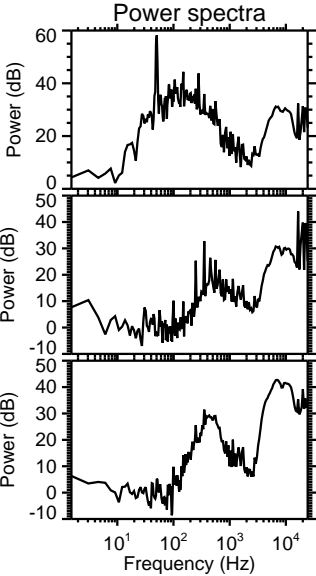
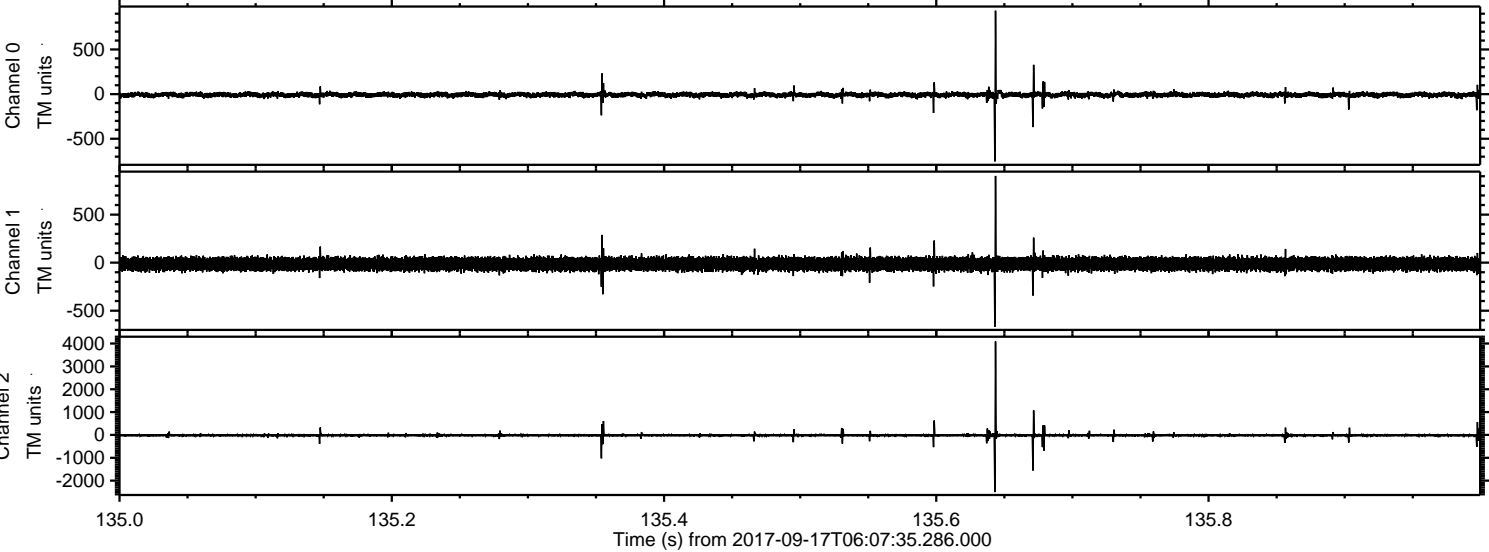

ELMAVAN 3D WAVEFORMS (Measured data sampled at 50 kHz) 51000 packets of 144 samples from 2017-09-17T06:07:35.286.000. Part 129/147

Processed Sun Sep 17 08:15:33 2017 by ELM ver.2012-10-06 from 001__elm20170917_060734__dat00.bin

