

ELMAVAN 3D WAVEFORMS (Measured data sampled at 50 kHz) 51000 packets of 144 samples from 2017-09-16T23:07:17.870.999.

Processed Sun Sep 17 01:15:17 2017 by ELM ver.2012-10-06 from 001__elm20170916_230716__dat00.bin

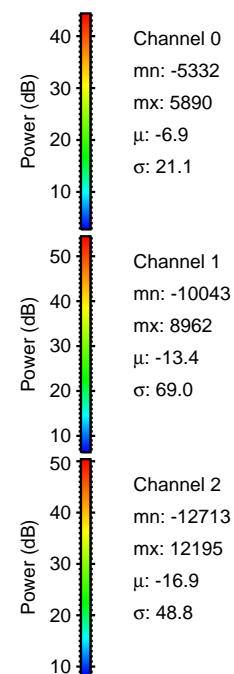
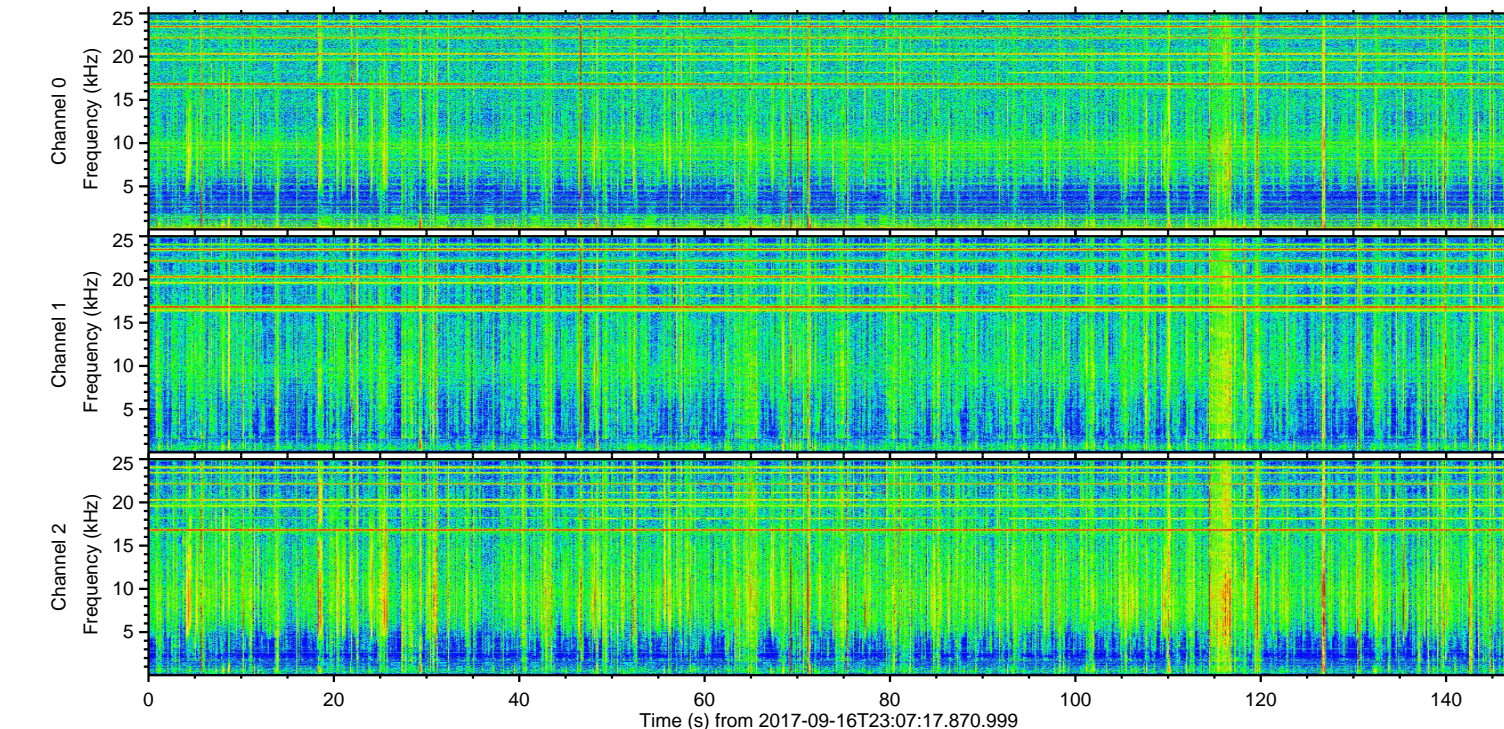
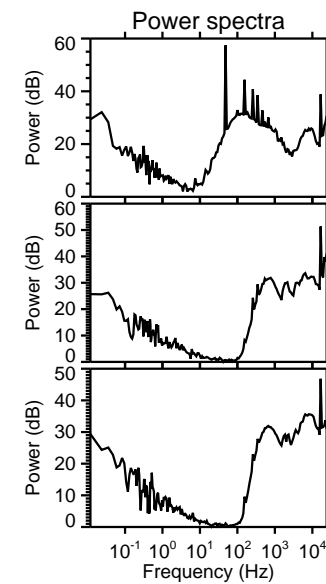
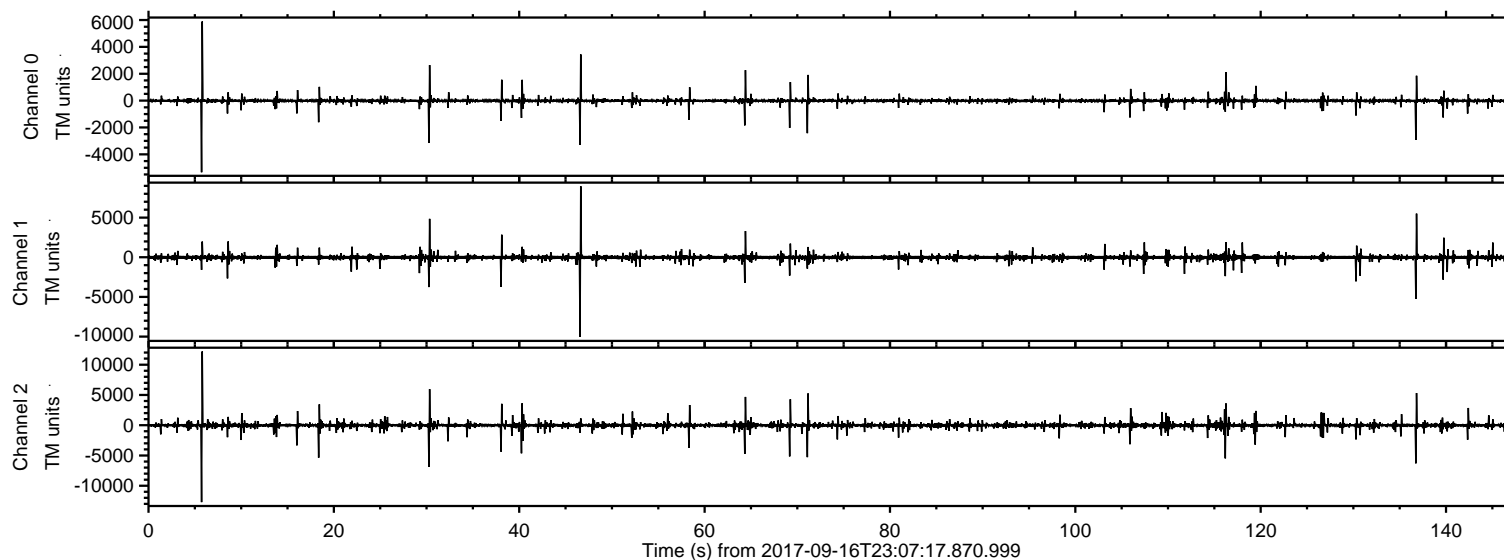

ELMAVAN 3D WAVEFORMS (Measured data sampled at 50 kHz) 51000 packets of 144 samples from 2017-09-16T23:07:17.870.999. Part 6/147

Processed Sun Sep 17 01:15:24 2017 by ELM ver.2012-10-06 from 001__elm20170916_230716__dat00.bin

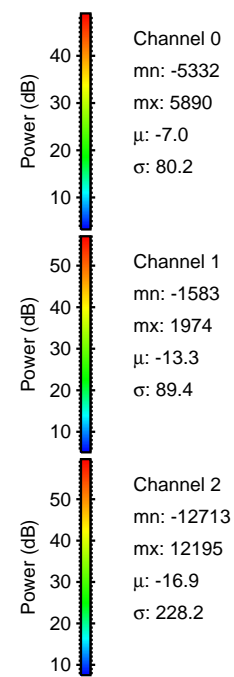
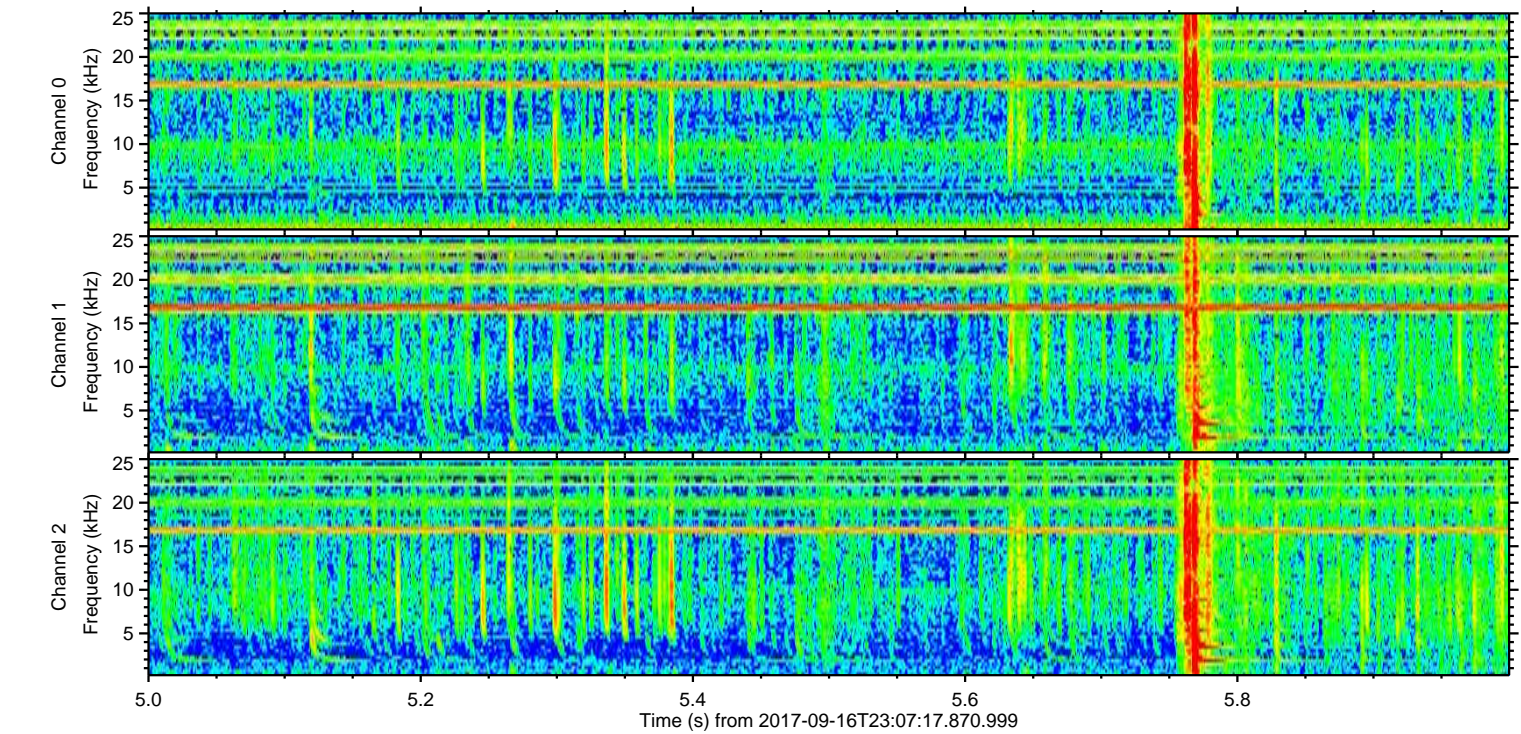
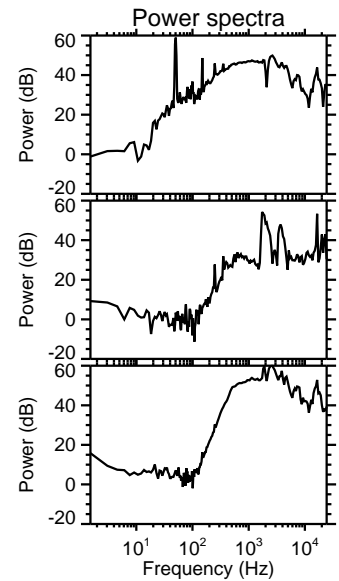
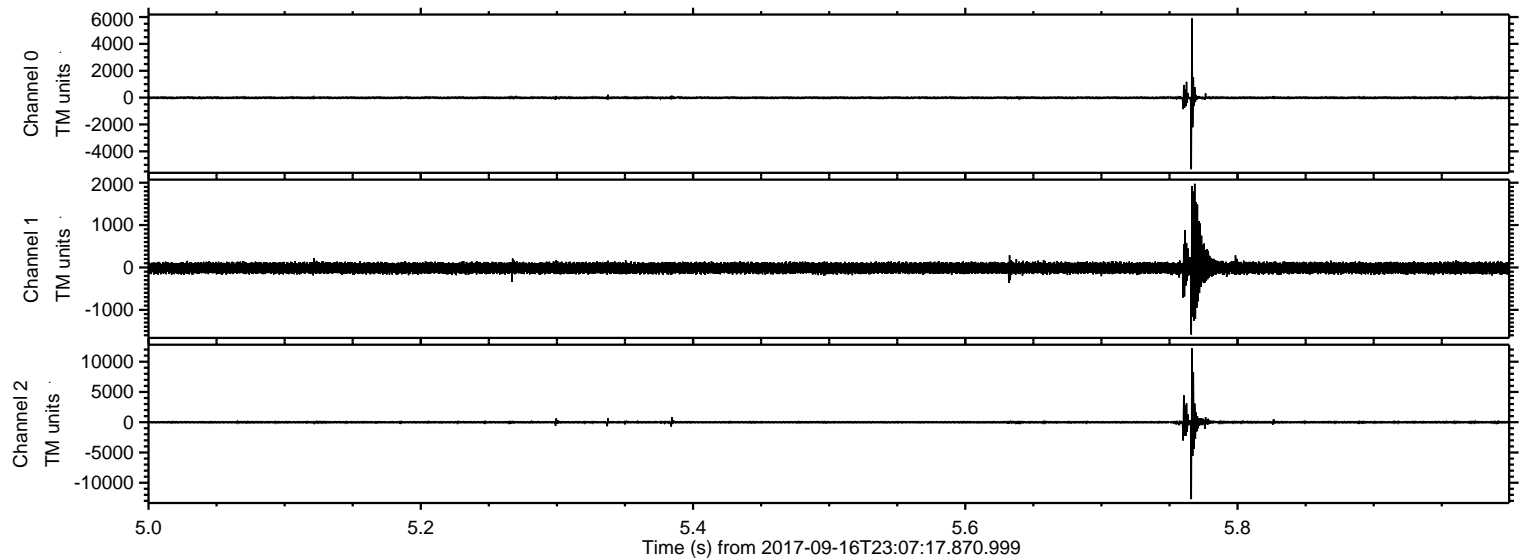

ELMAVAN 3D WAVEFORMS (Measured data sampled at 50 kHz) 51000 packets of 144 samples from 2017-09-16T23:07:17.870.999. Part 47/147

Processed Sun Sep 17 01:15:24 2017 by ELM ver.2012-10-06 from 001__elm20170916_230716__dat00.bin

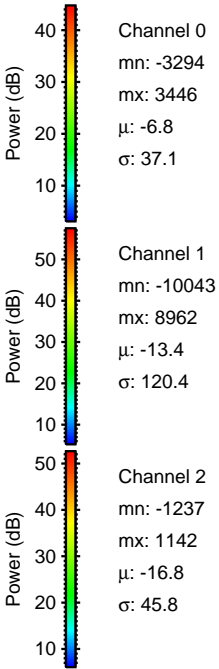
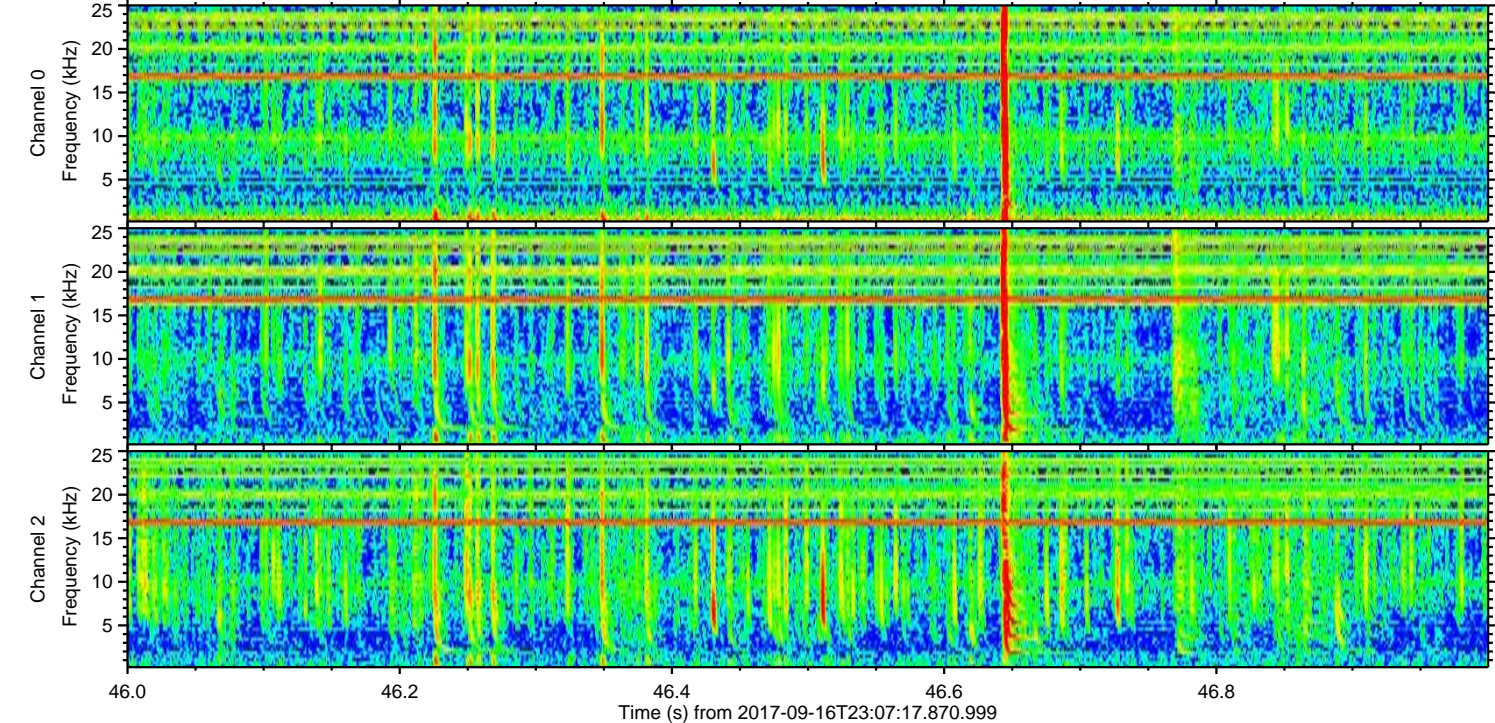
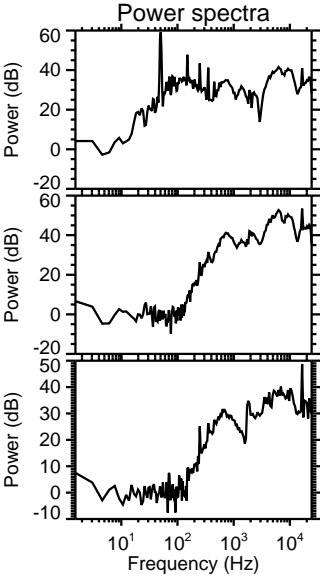
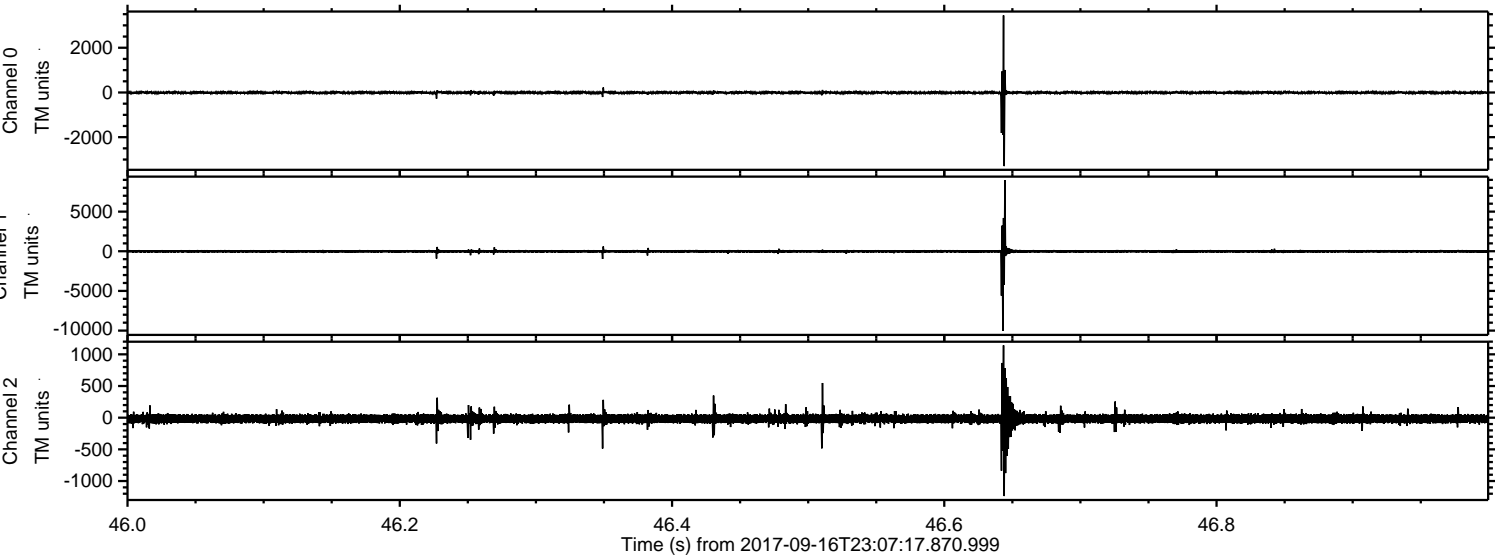

Processed Sun Sep 17 01:15:25 2017 by ELM ver.2012-10-06 from 001__elm20170916_230716__dat00.bin

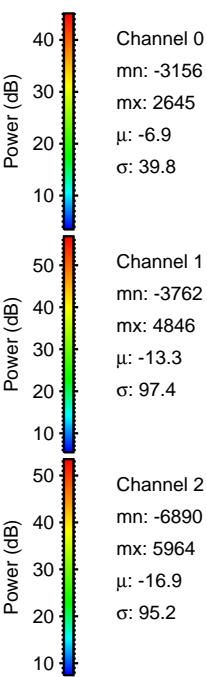
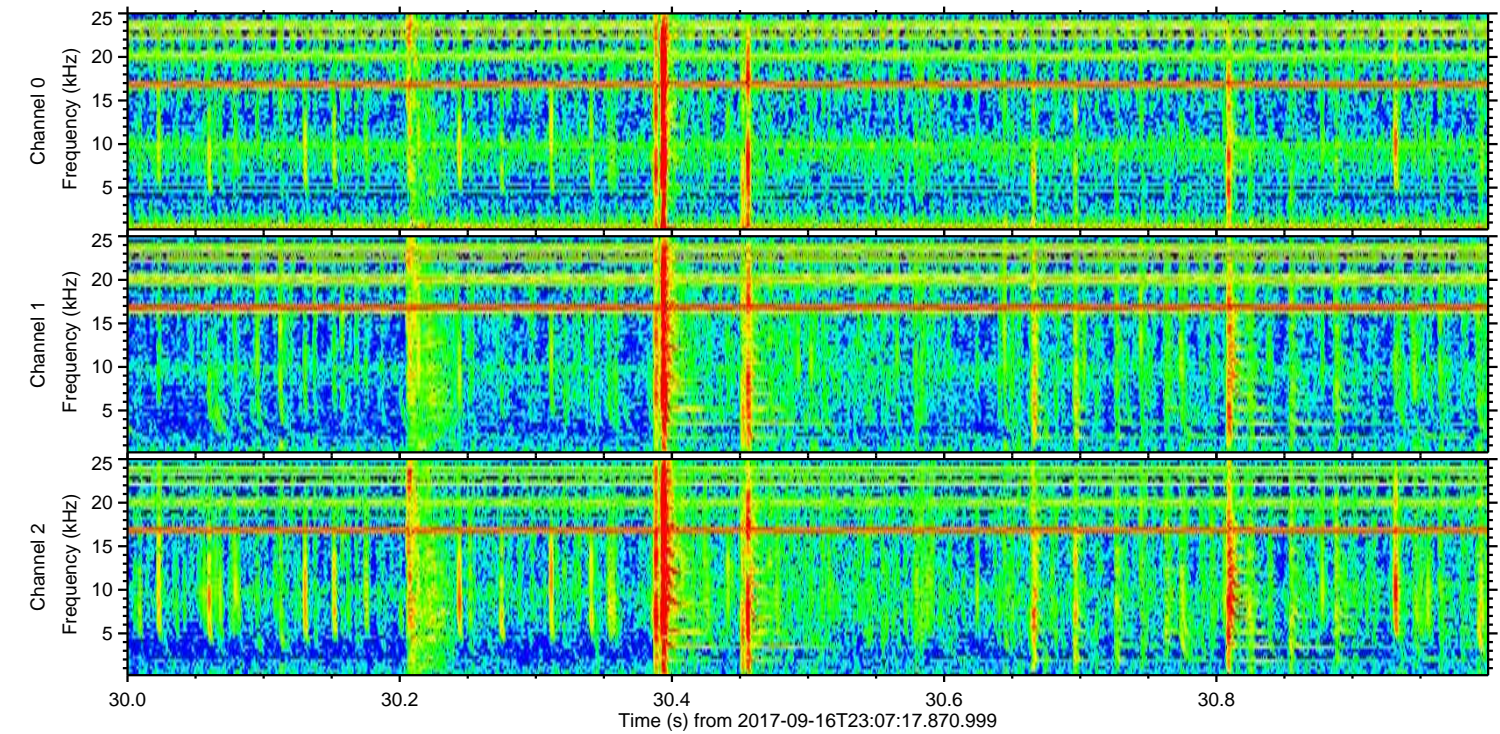
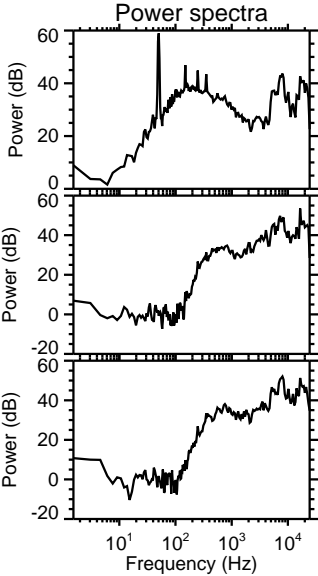
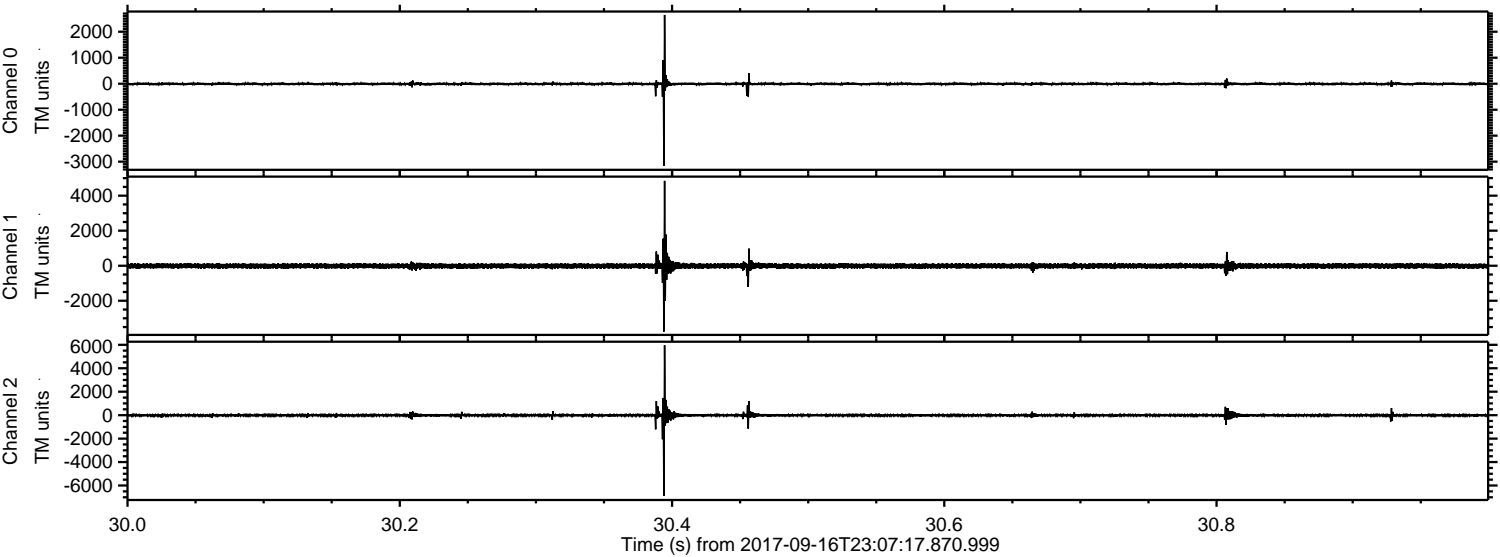

ELMAVAN 3D WAVEFORMS (Measured data sampled at 50 kHz) 51000 packets of 144 samples from 2017-09-16T23:07:17.870.999. Part 137/147

Processed Sun Sep 17 01:15:26 2017 by ELM ver.2012-10-06 from 001__elm20170916_230716__dat00.bin

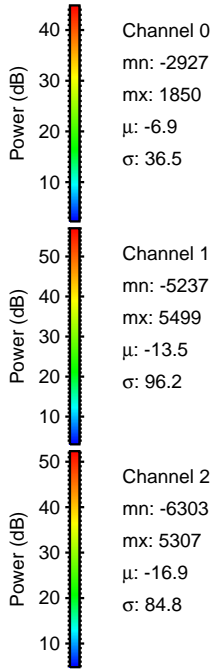
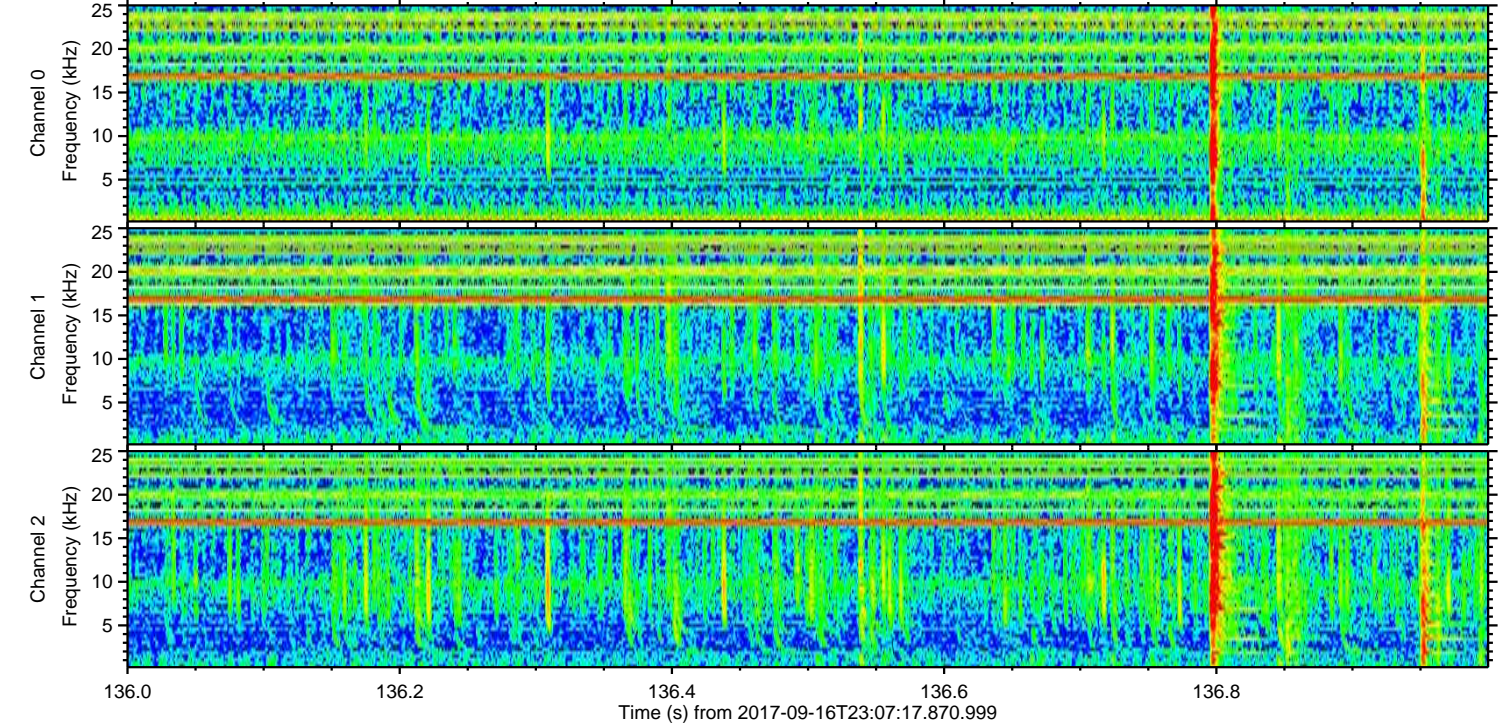
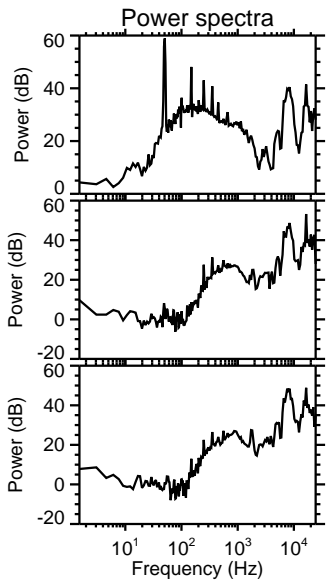
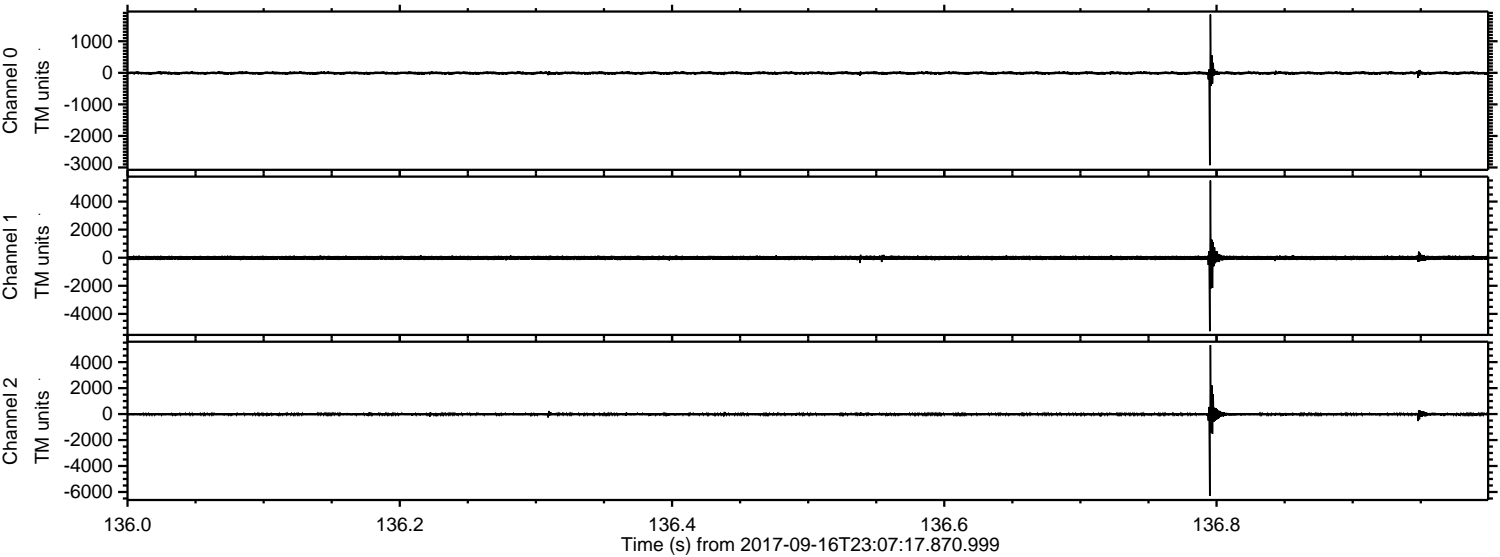

ELMAVAN 3D WAVEFORMS (Measured data sampled at 50 kHz) 51000 packets of 144 samples from 2017-09-16T23:07:17.870.999. Part 117/147

Processed Sun Sep 17 01:15:27 2017 by ELM ver.2012-10-06 from 001__elm20170916_230716__dat00.bin

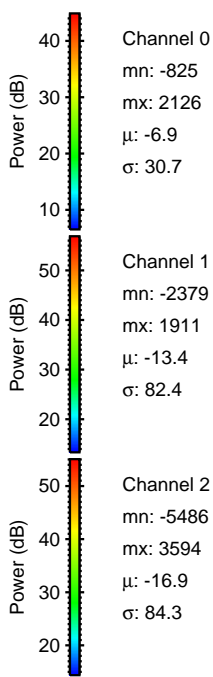
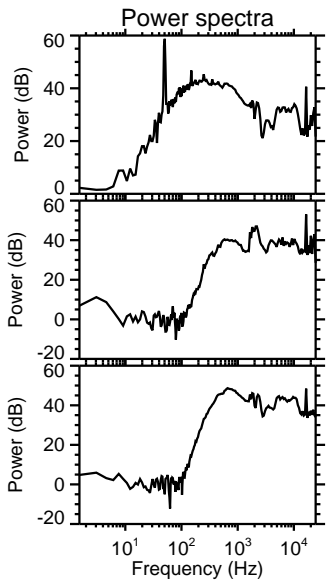
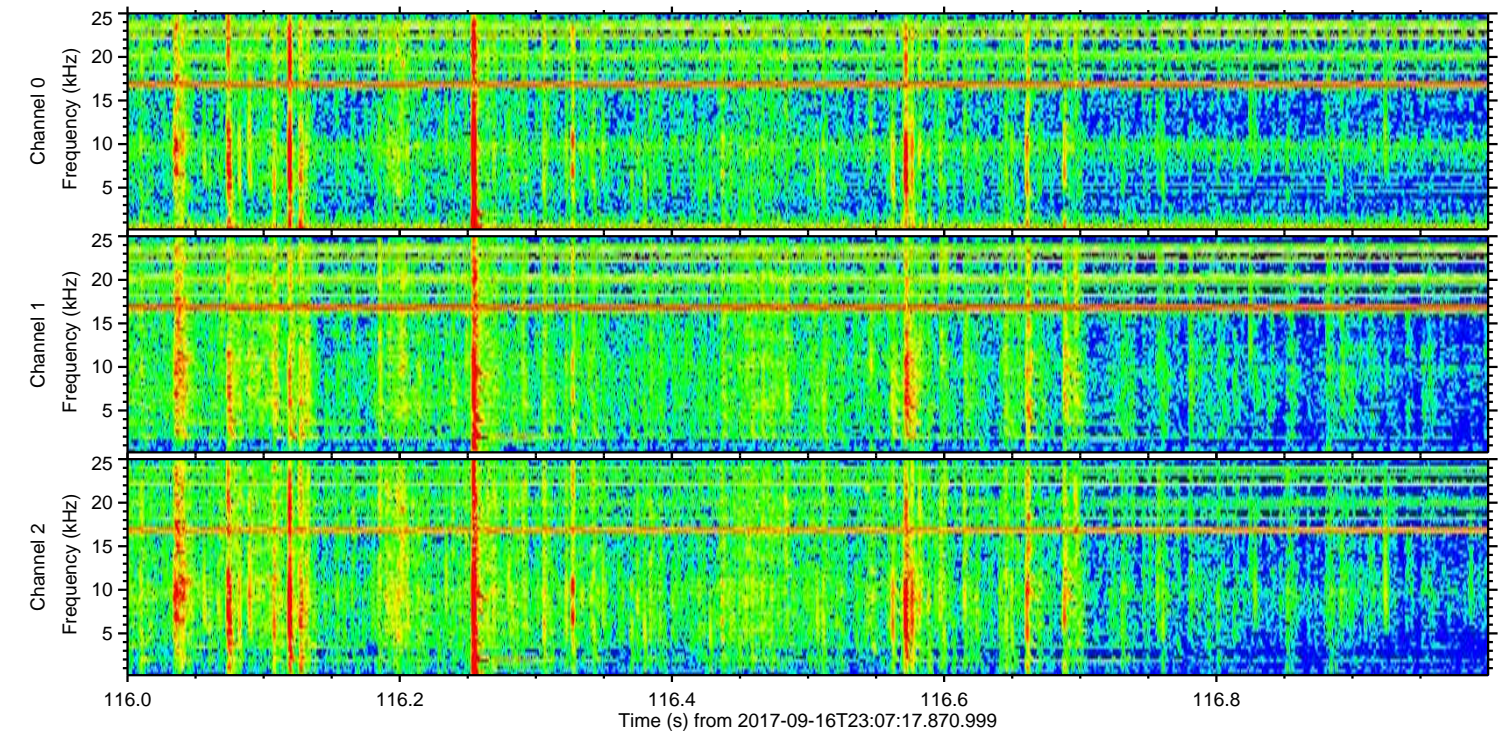
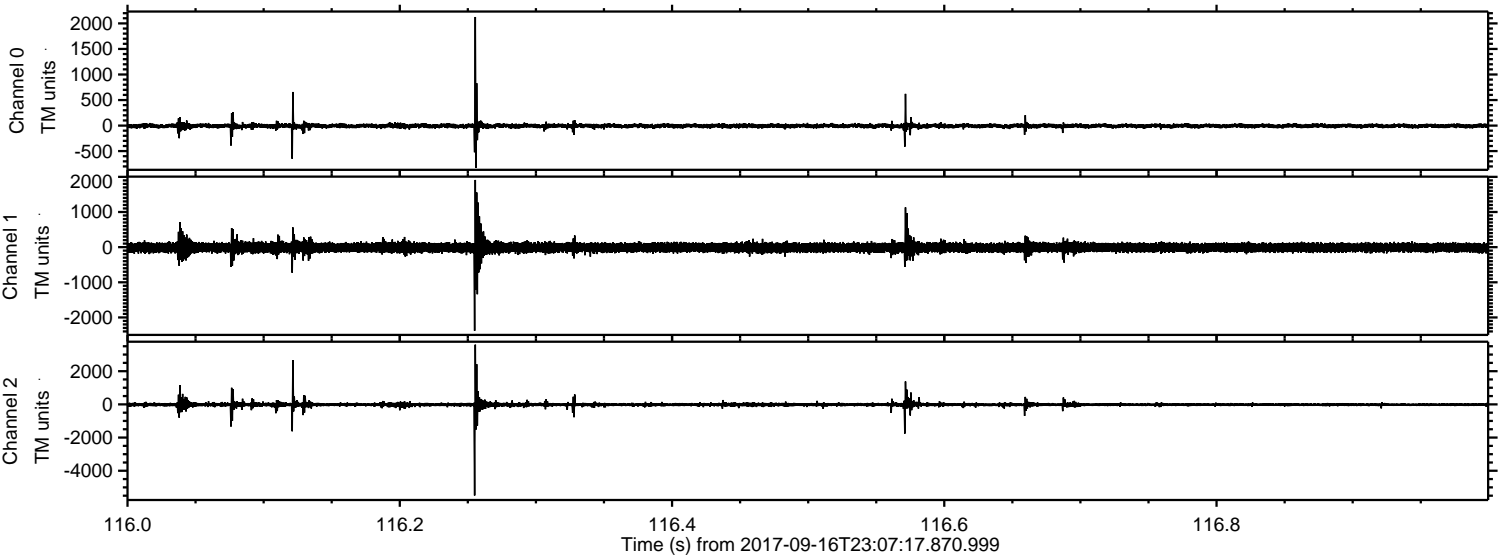

Processed Sun Sep 17 01:15:28 2017 by ELM ver.2012-10-06 from 001__elm20170916_230716__dat00.bin

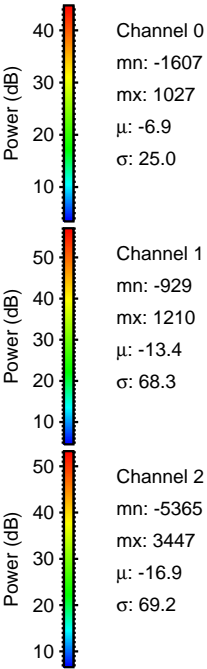
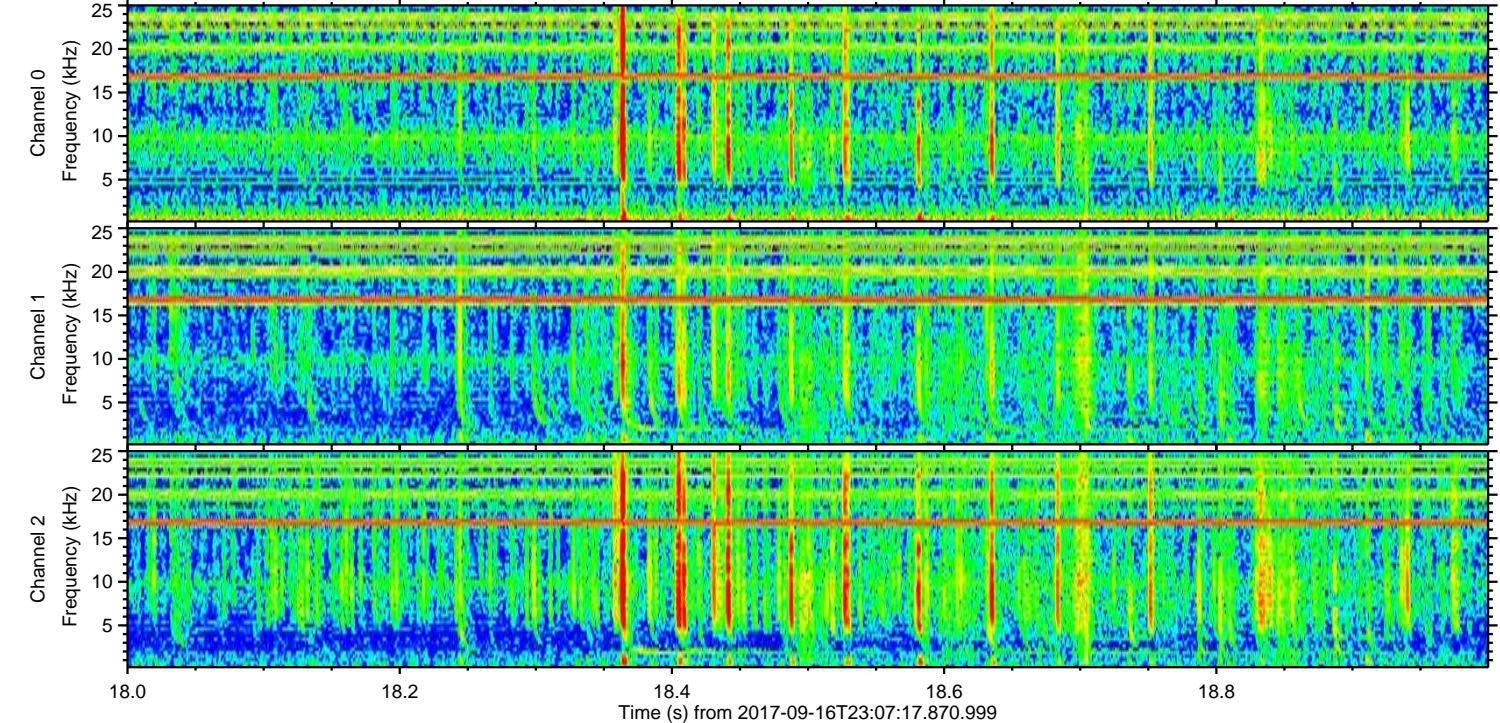
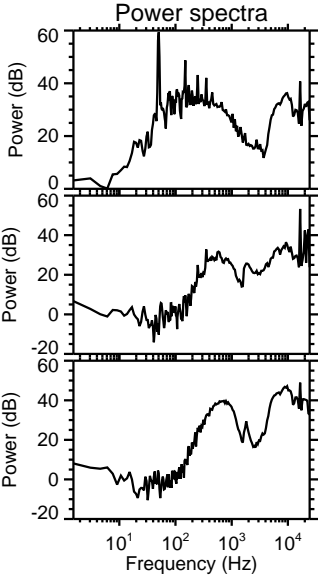
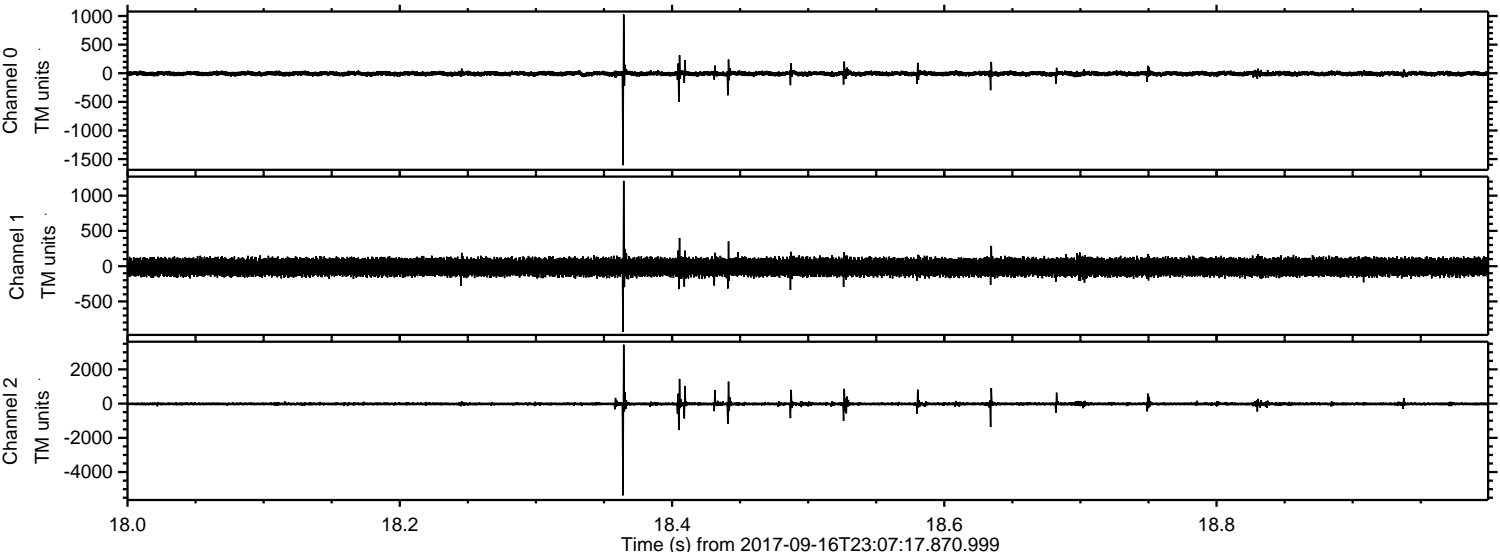

ELMAVAN 3D WAVEFORMS (Measured data sampled at 50 kHz) 51000 packets of 144 samples from 2017-09-16T23:07:17.870.999. Part 72/147

Processed Sun Sep 17 01:15:29 2017 by ELM ver.2012-10-06 from 001__elm20170916_230716__dat00.bin

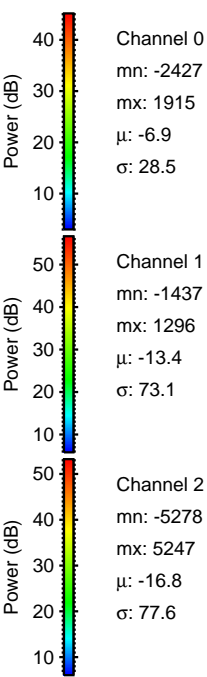
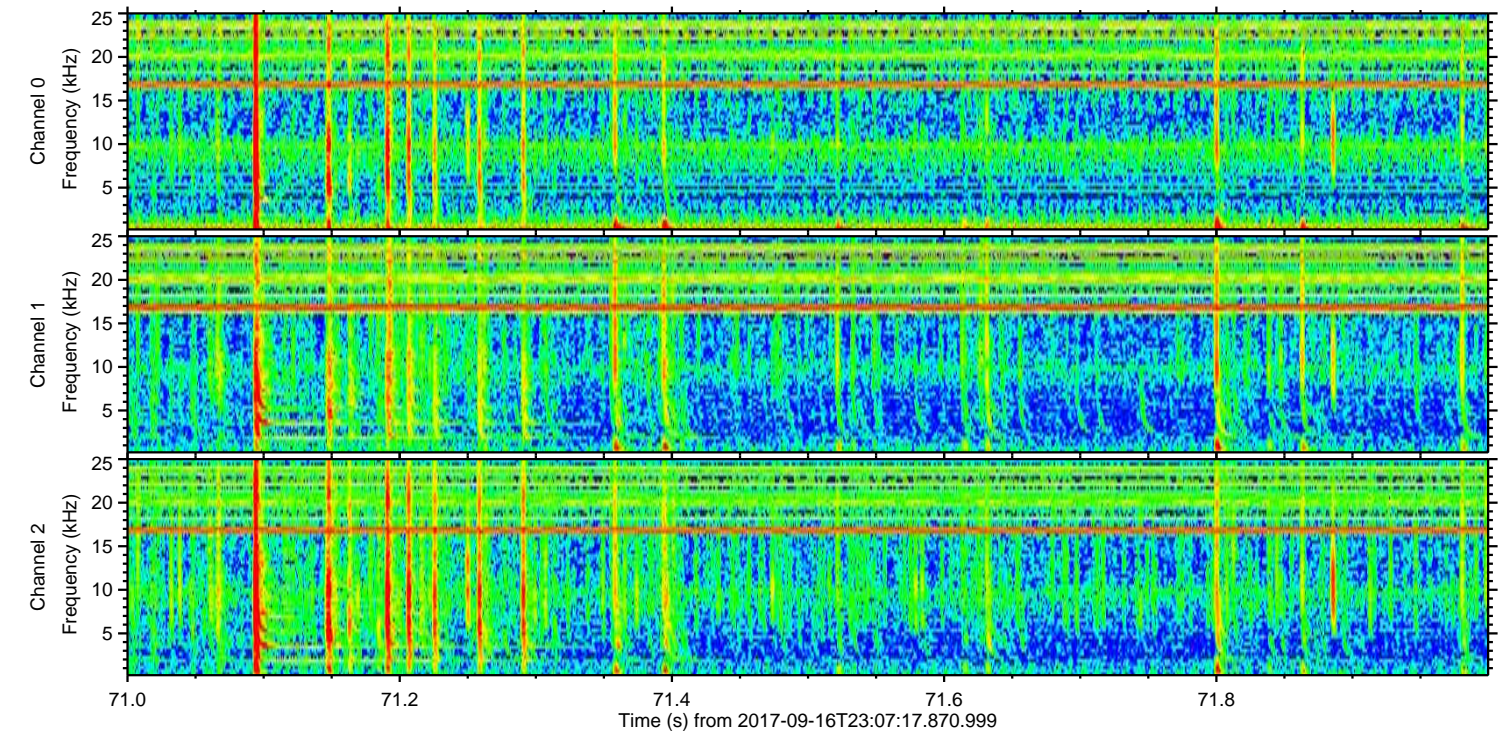
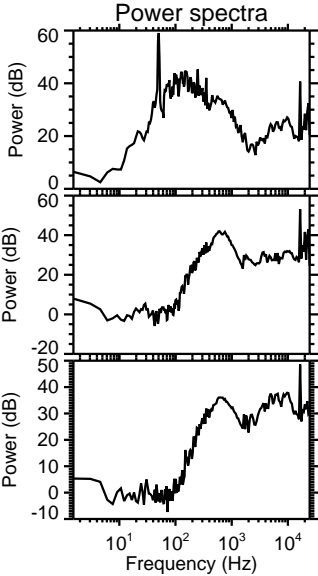
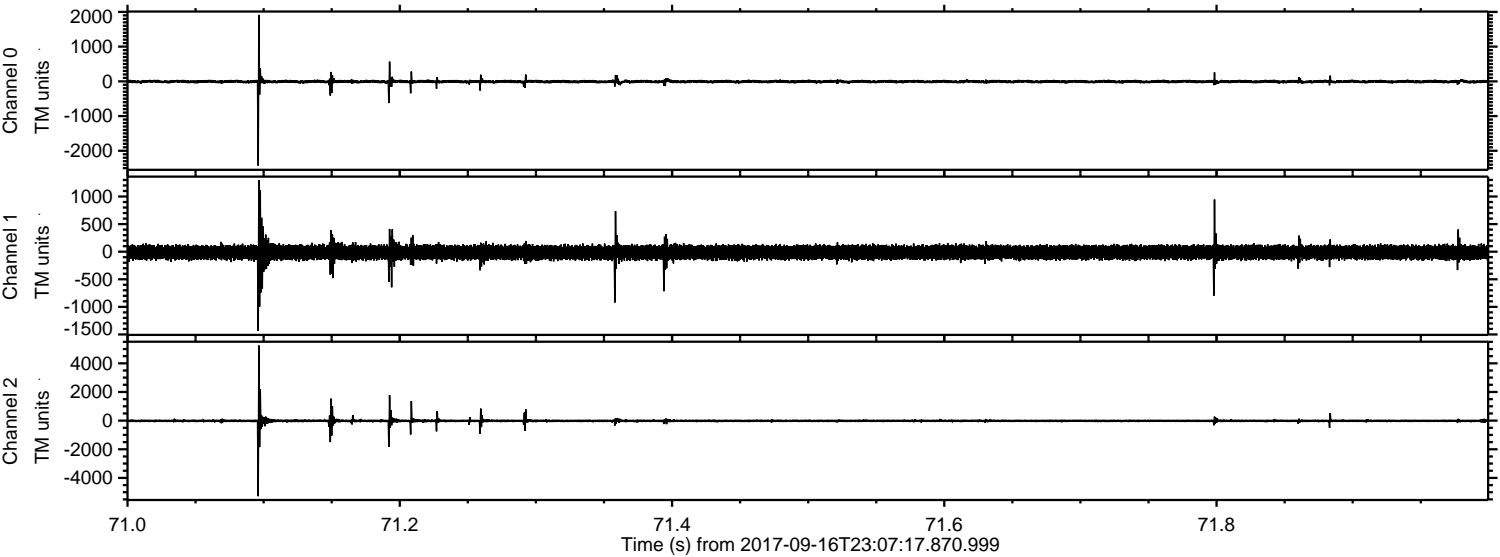

Channel 0
mn: -2427
mx: 1915
 μ : -6.9
 σ : 28.5

Channel 1
mn: -1437
mx: 1296
 μ : -13.4
 σ : 73.1

Channel 2
mn: -5278
mx: 5247
 μ : -16.8
 σ : 77.6

Processed Sun Sep 17 01:15:29 2017 by ELM ver.2012-10-06 from 001__elm20170916_230716__dat00.bin

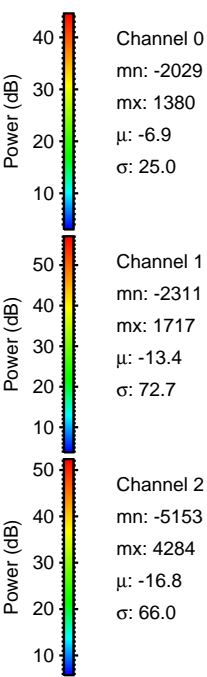
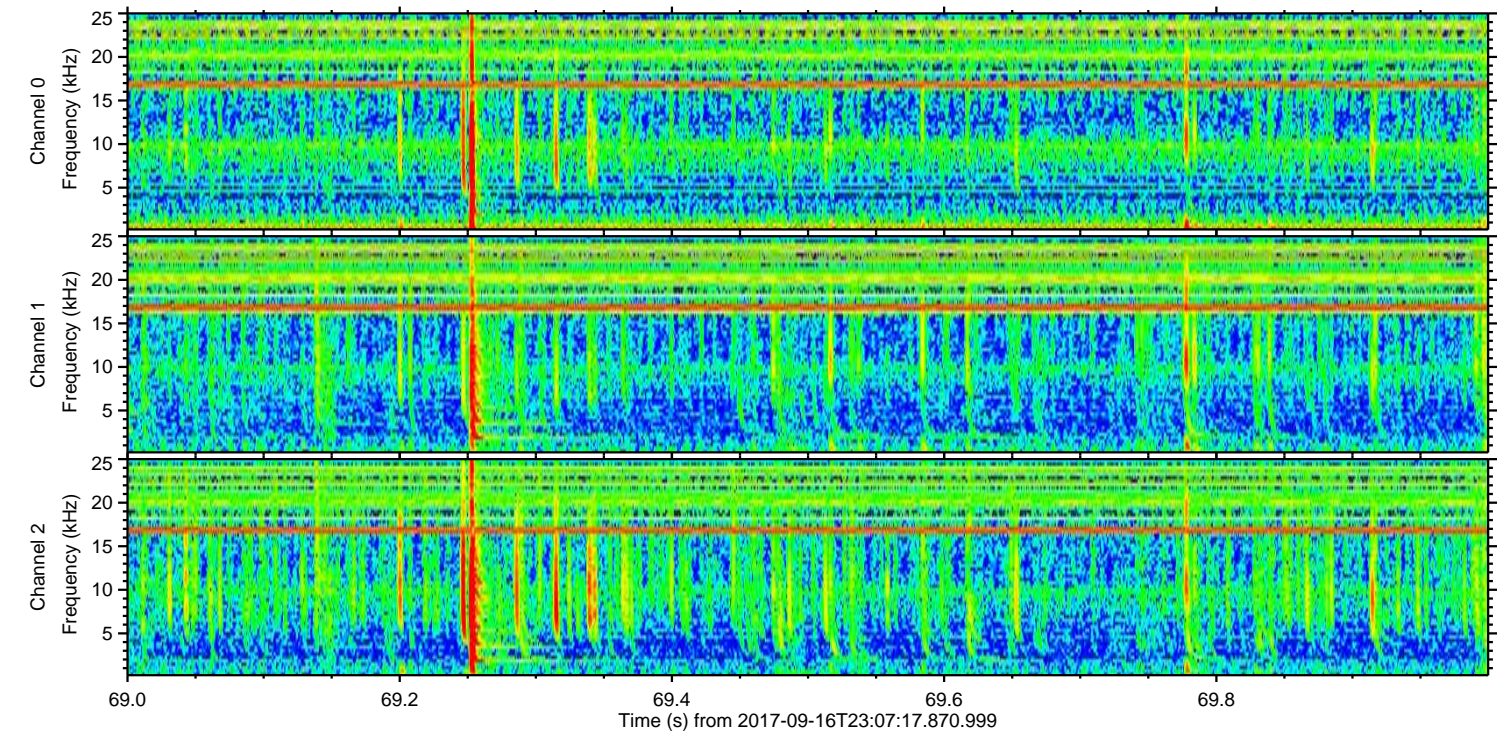
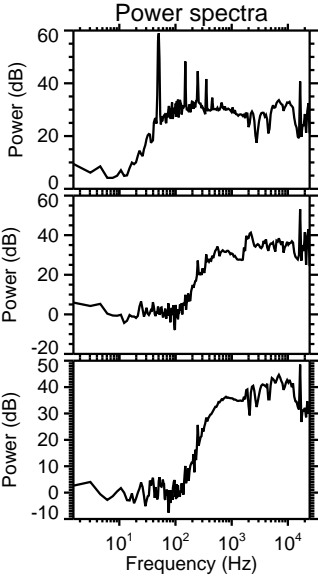
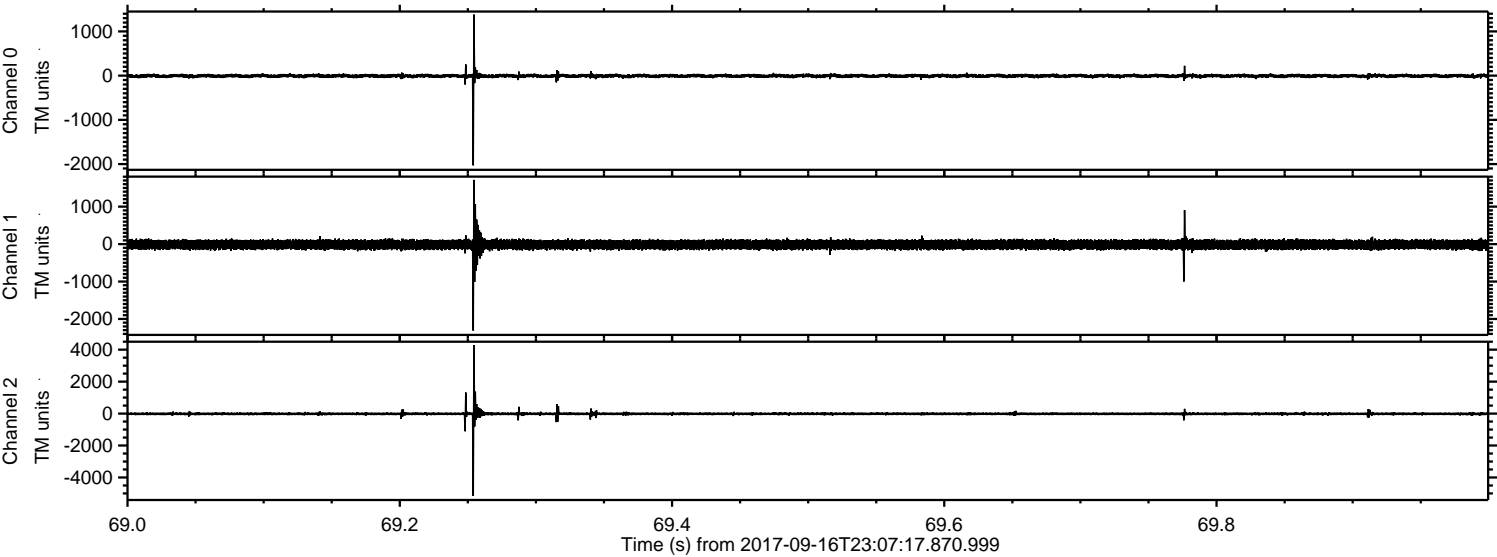

Channel 0
mn: -2029
mx: 1380
 μ : -6.9
 σ : 25.0

Channel 1
mn: -2311
mx: 1717
 μ : -13.4
 σ : 72.7

Channel 2
mn: -5153
mx: 4284
 μ : -16.8
 σ : 66.0

Processed Sun Sep 17 01:15:30 2017 by ELM ver.2012-10-06 from 001__elm20170916_230716__dat00.bin

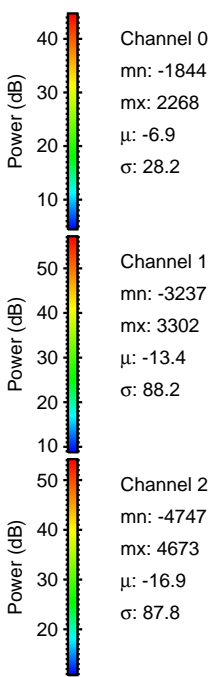
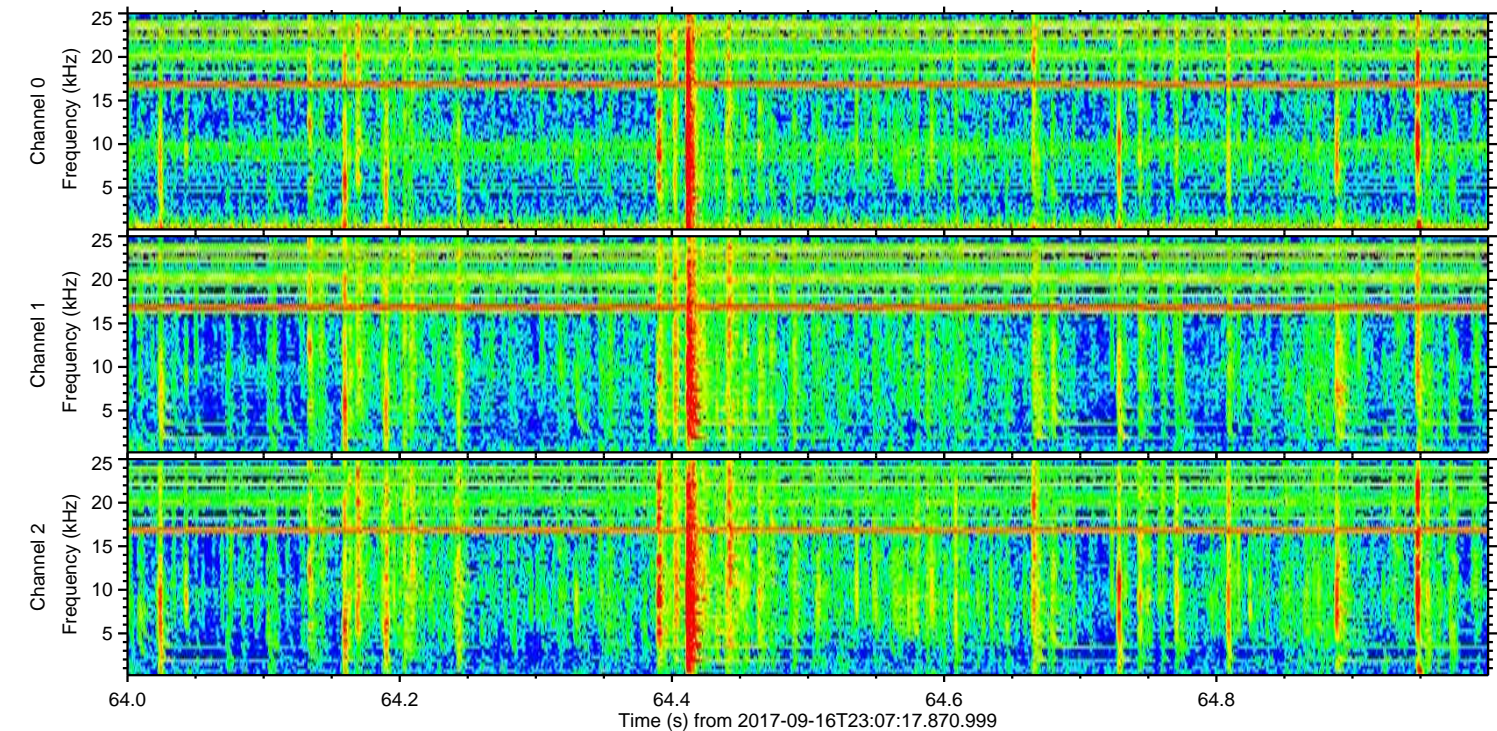
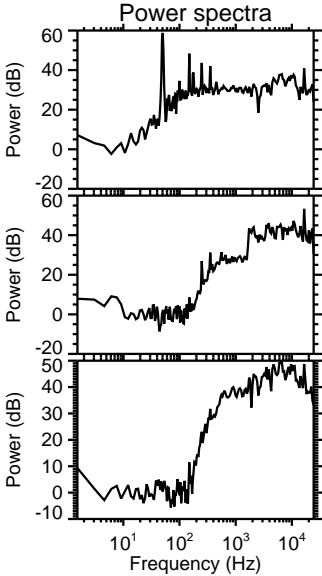
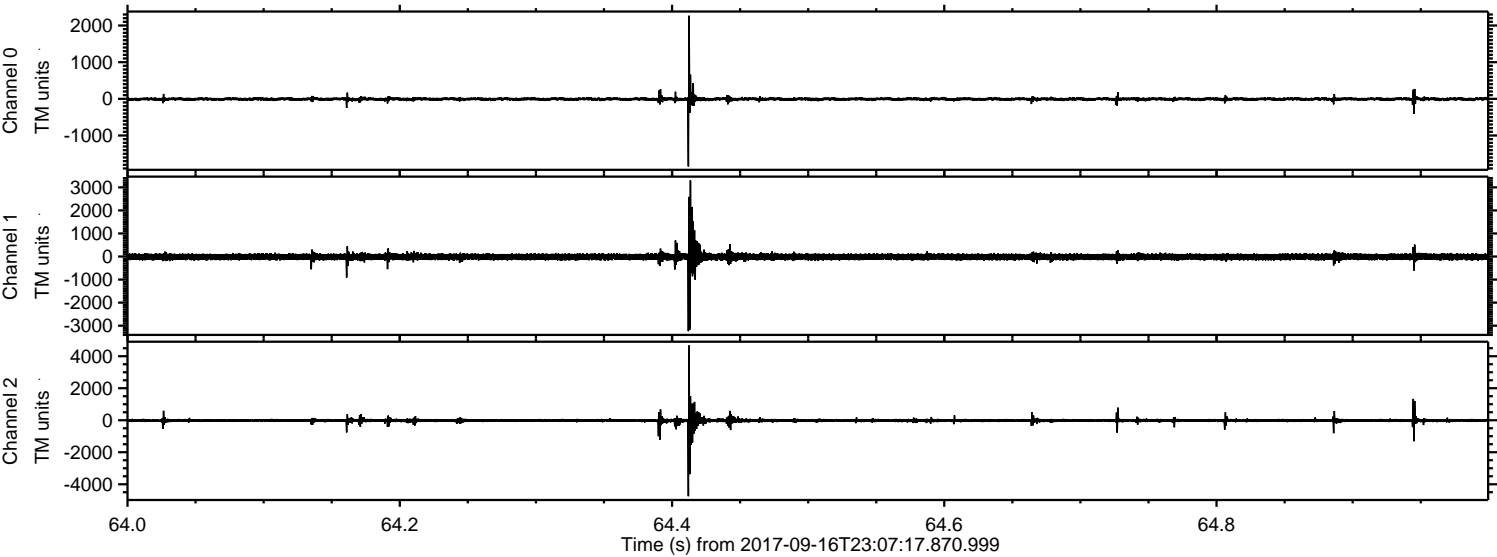

ELMAVAN 3D WAVEFORMS (Measured data sampled at 50 kHz) 51000 packets of 144 samples from 2017-09-16T23:07:17.870.999. Part 142/147

Processed Sun Sep 17 01:15:31 2017 by ELM ver.2012-10-06 from 001__elm20170916_230716__dat00.bin

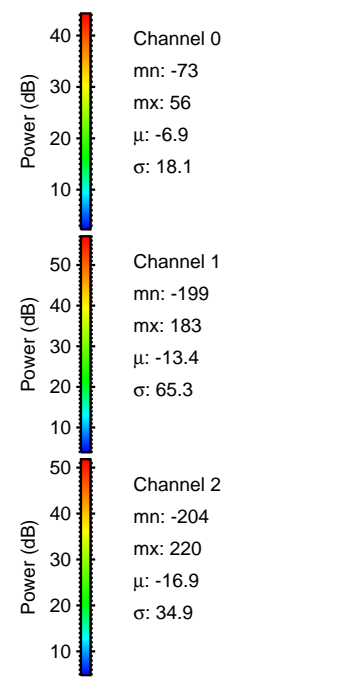
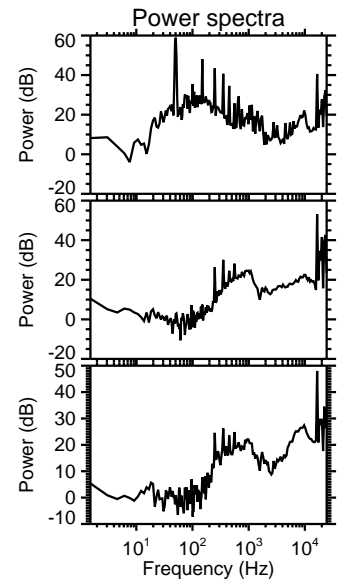
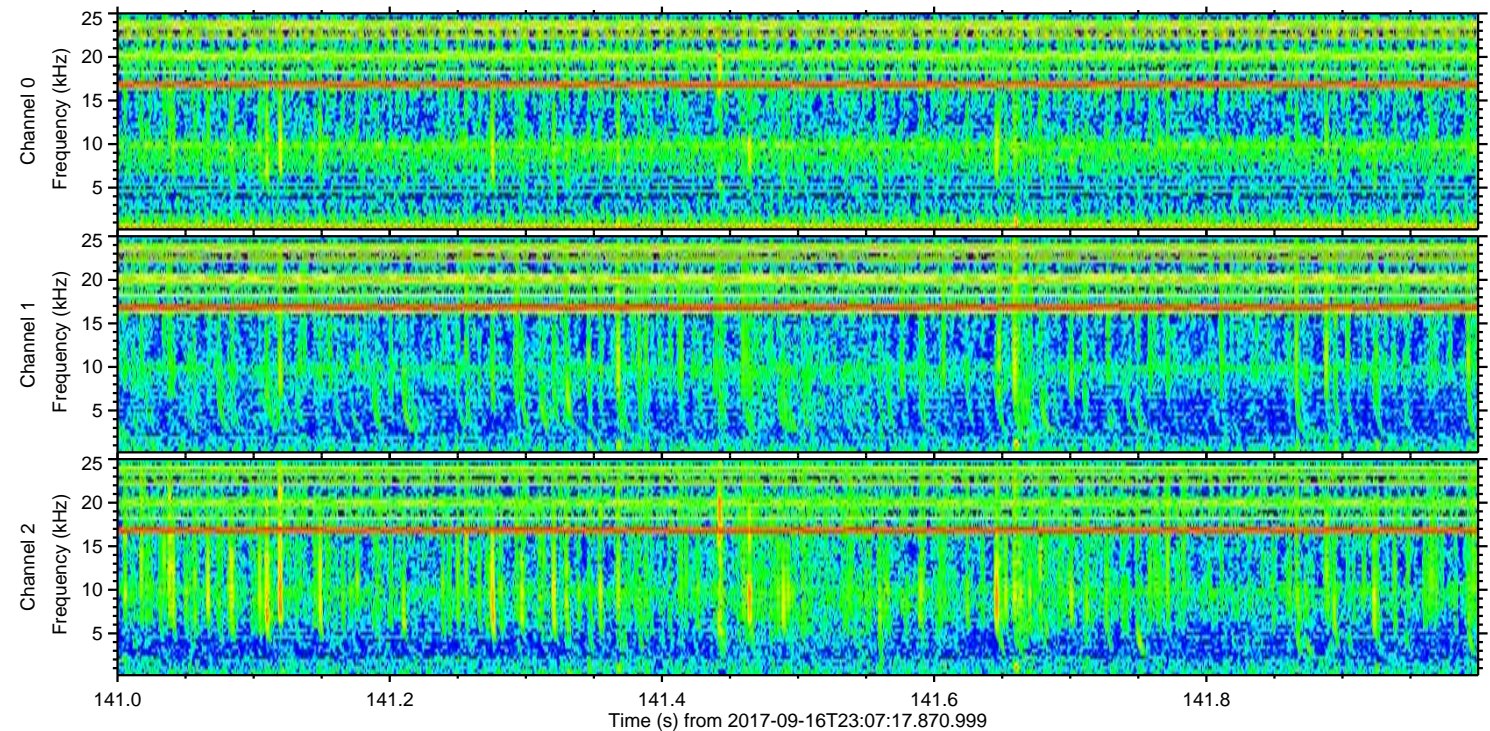
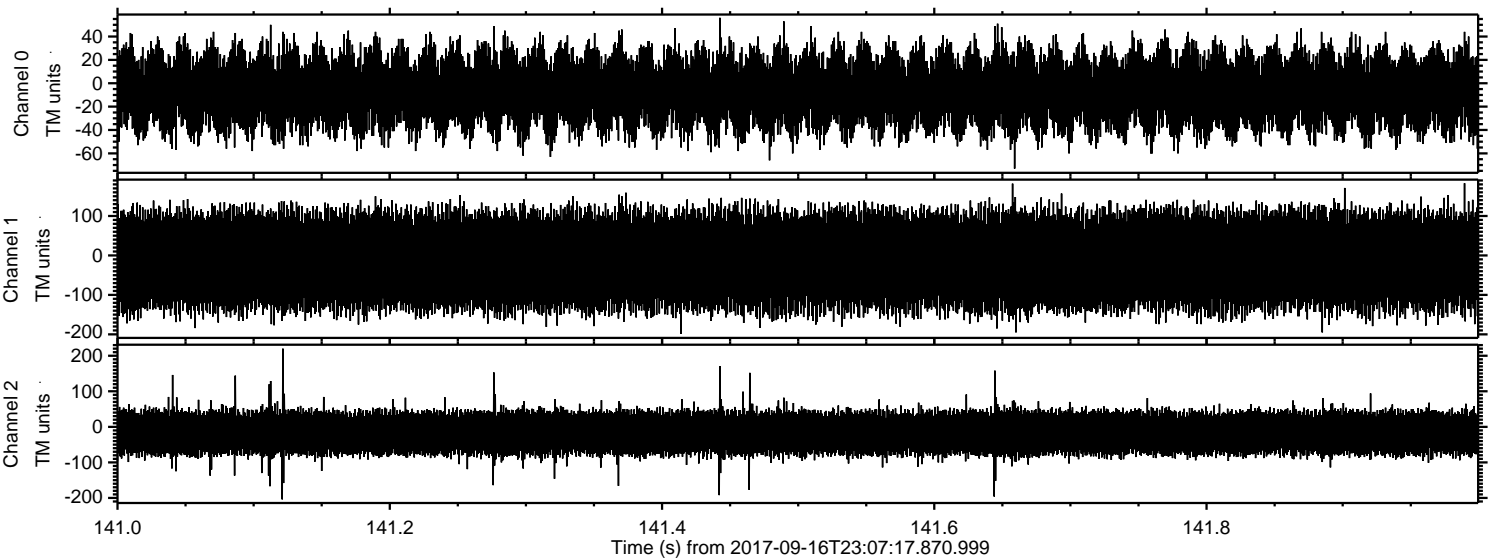

Power spectra

Channel 0
mn: -73
mx: 56
 μ : -6.9
 σ : 18.1

Channel 1
mn: -199
mx: 183
 μ : -13.4
 σ : 65.3

Channel 2
mn: -204
mx: 220
 μ : -16.9
 σ : 34.9