

ELMAVAN 3D WAVEFORMS (Measured data sampled at 50 kHz) 51000 packets of 144 samples from 2017-09-16T12:46:52.090.999.

Processed Sat Sep 16 14:54:49 2017 by ELM ver.2012-10-06 from 001__elm20170916_124651__dat00.bin

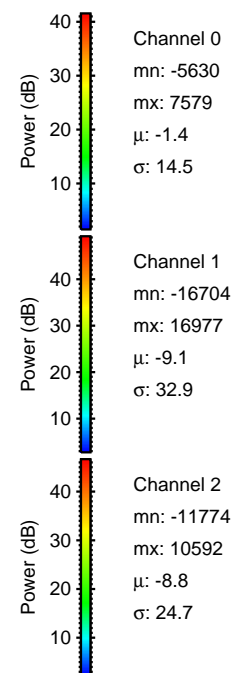
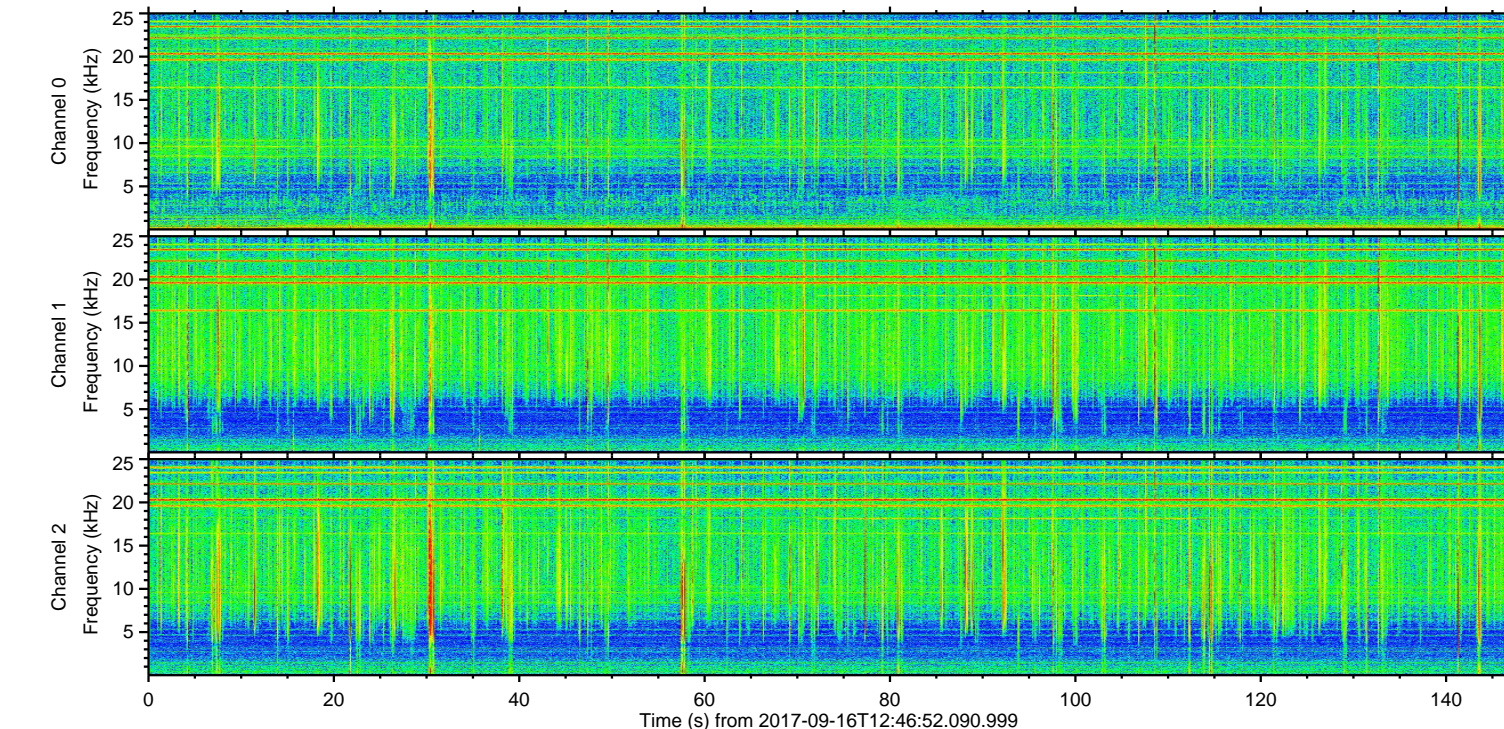
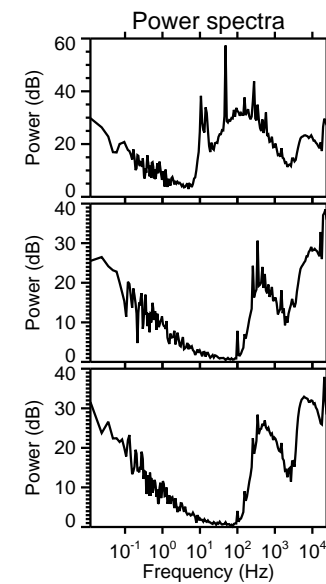
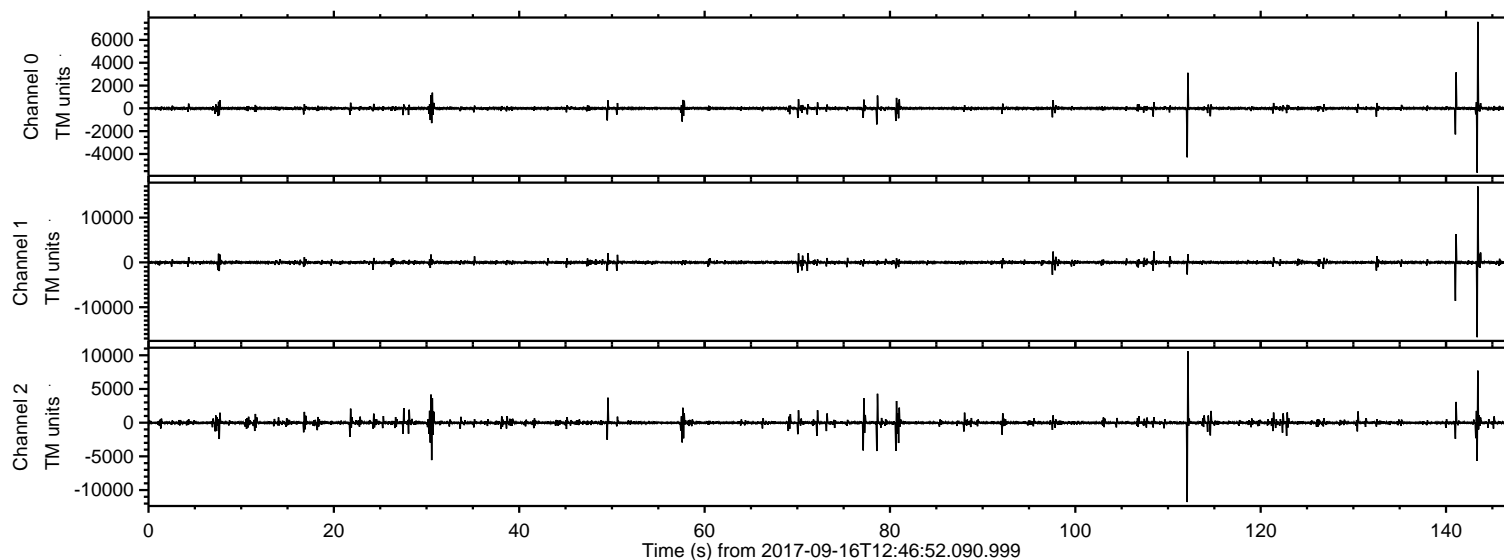

ELMAVAN 3D WAVEFORMS (Measured data sampled at 50 kHz) 51000 packets of 144 samples from 2017-09-16T12:46:52.090.999. Part 144/147

Processed Sat Sep 16 14:54:55 2017 by ELM ver.2012-10-06 from 001__elm20170916_124651__dat00.bin

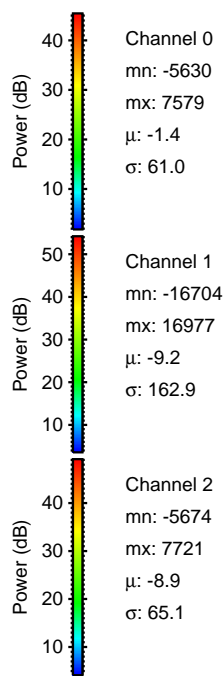
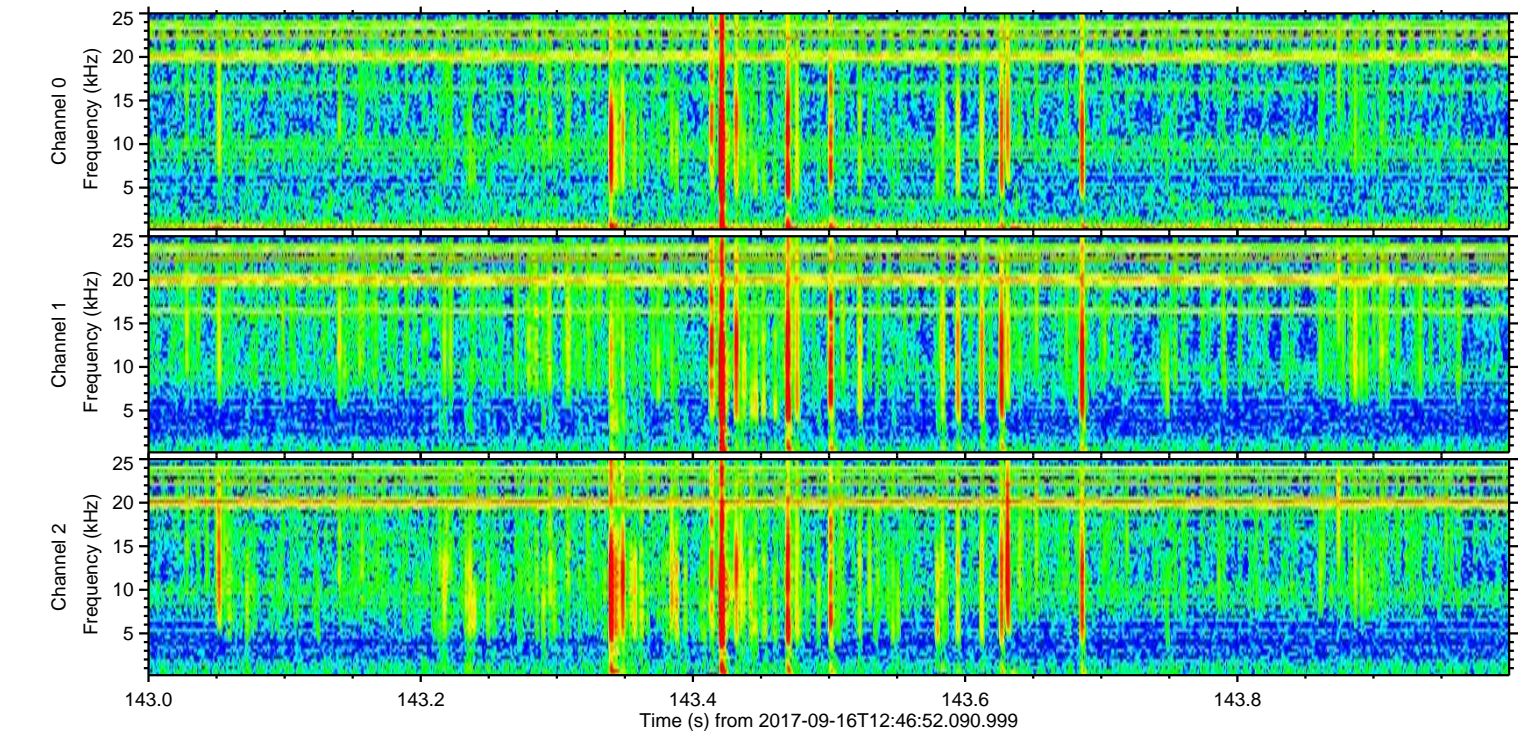
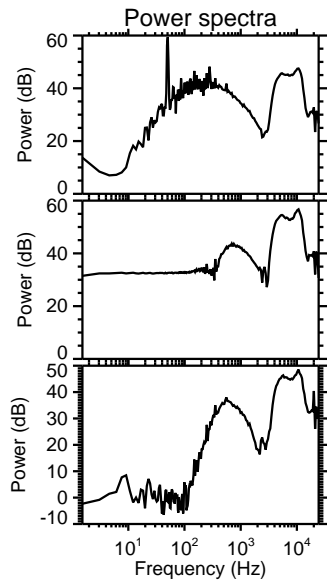
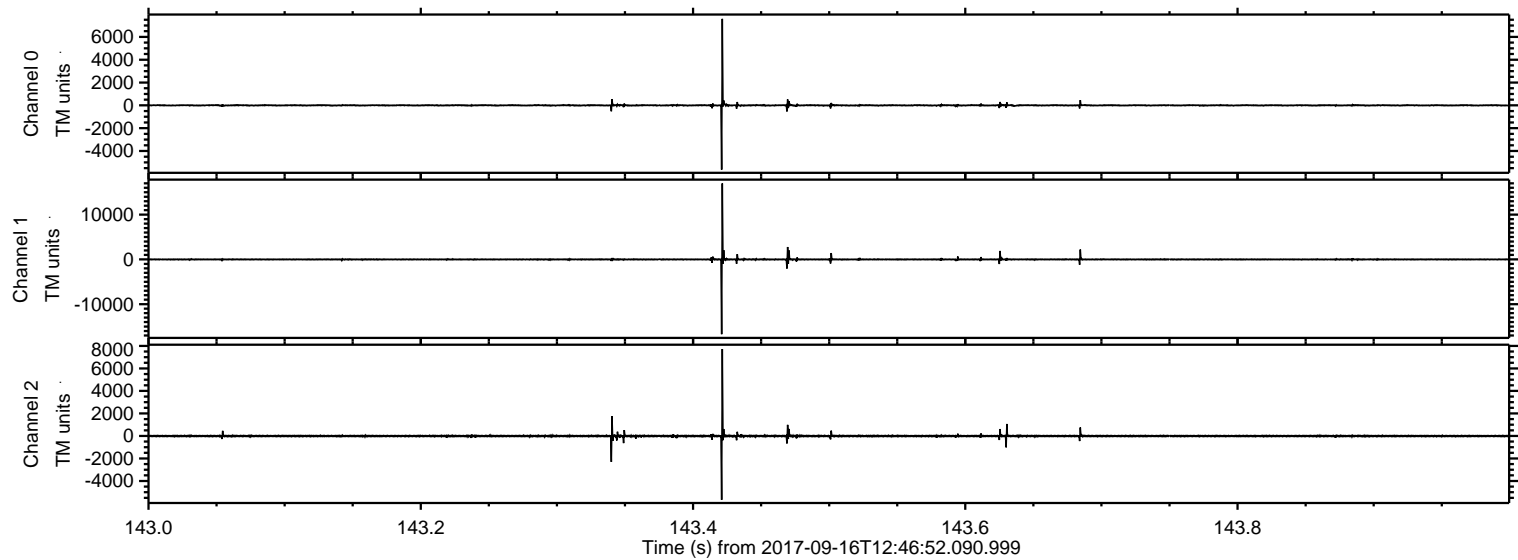

ELMAVAN 3D WAVEFORMS (Measured data sampled at 50 kHz) 51000 packets of 144 samples from 2017-09-16T12:46:52.090.999. Part 113/147

Processed Sat Sep 16 14:54:56 2017 by ELM ver.2012-10-06 from 001__elm20170916_124651__dat00.bin

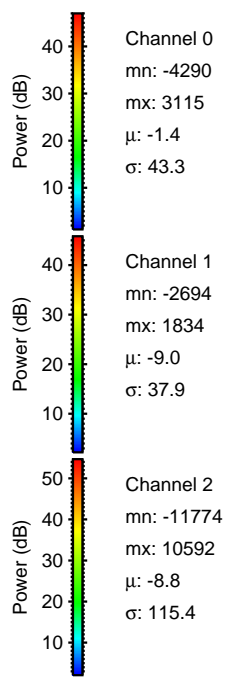
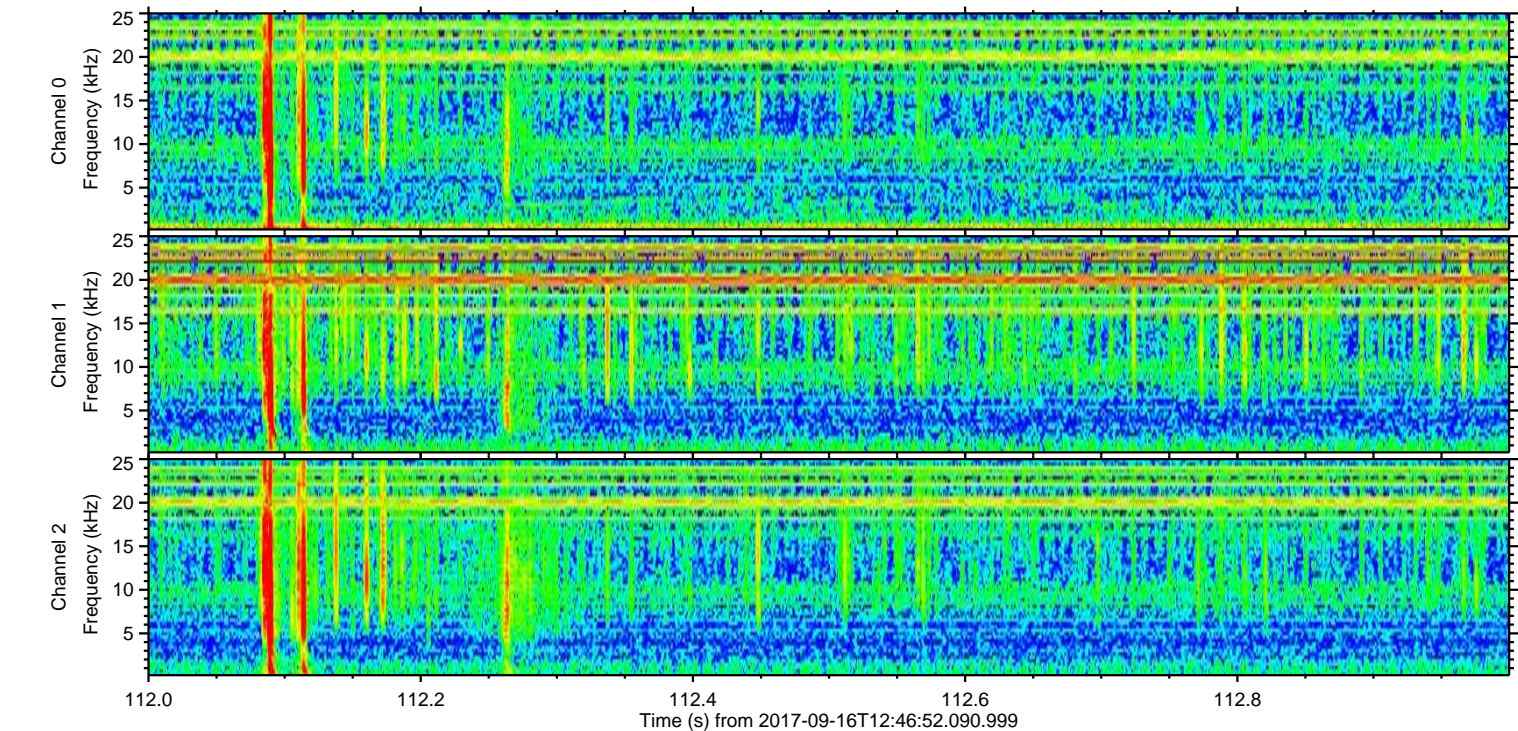
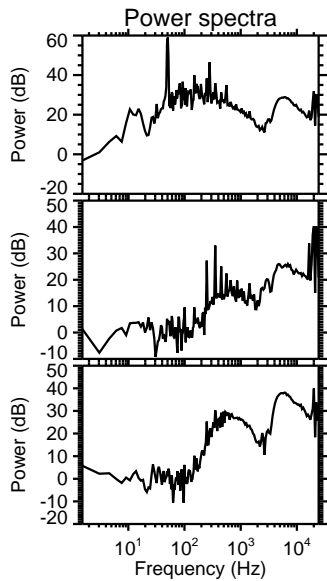
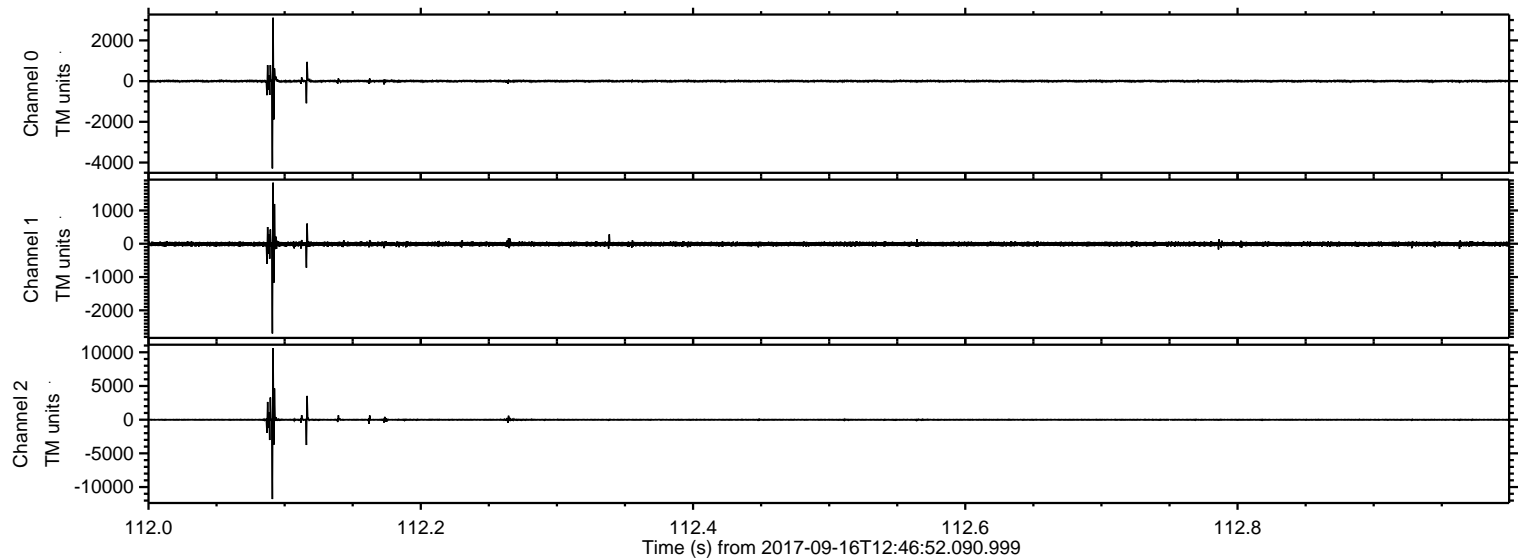

ELMAVAN 3D WAVEFORMS (Measured data sampled at 50 kHz) 51000 packets of 144 samples from 2017-09-16T12:46:52.090.999. Part 142/147

Processed Sat Sep 16 14:54:57 2017 by ELM ver.2012-10-06 from 001__elm20170916_124651__dat00.bin

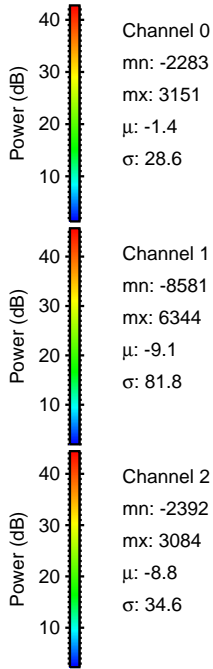
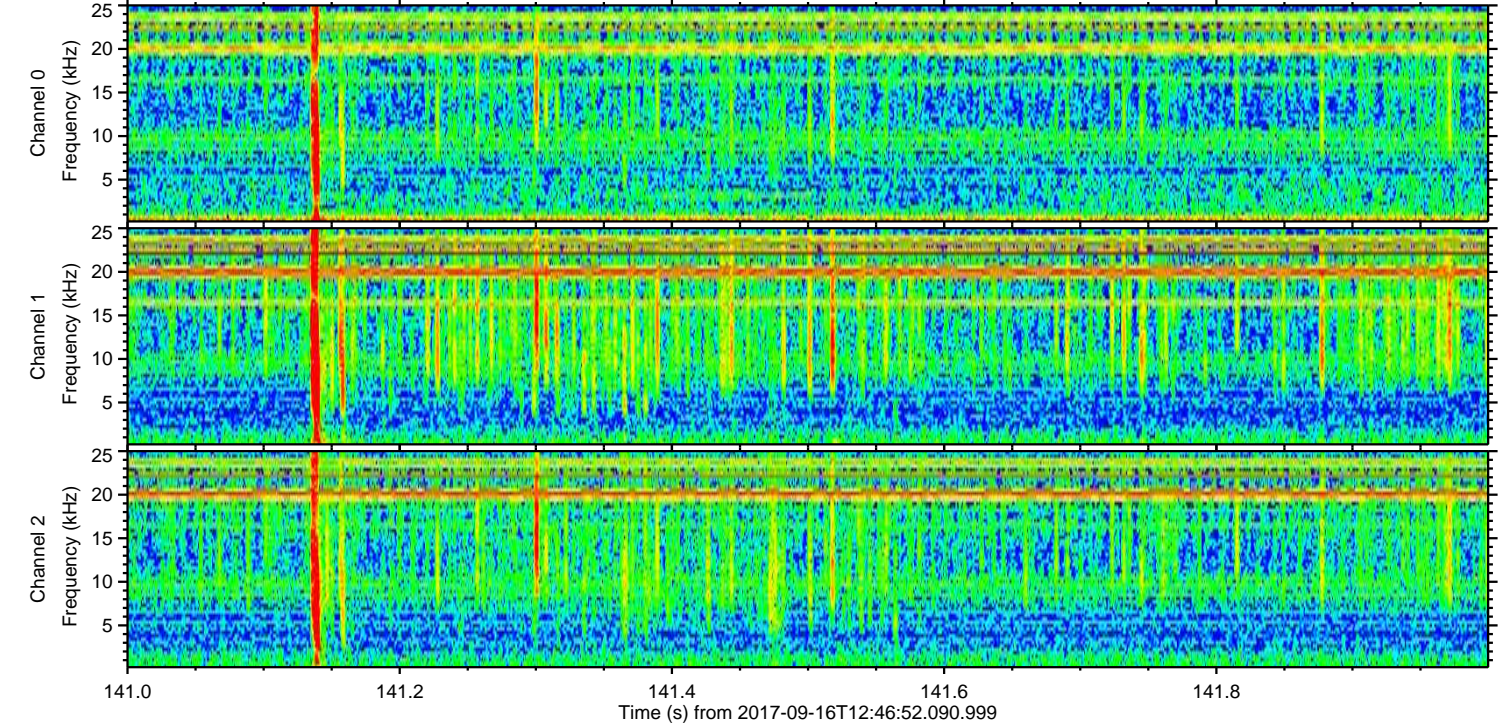
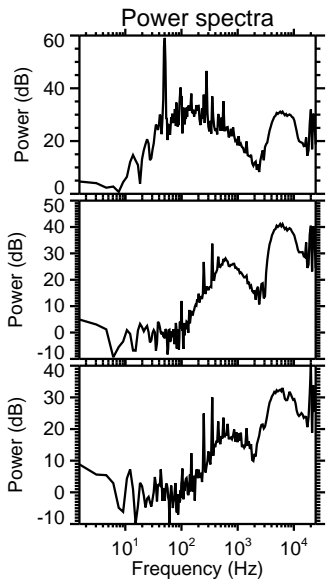
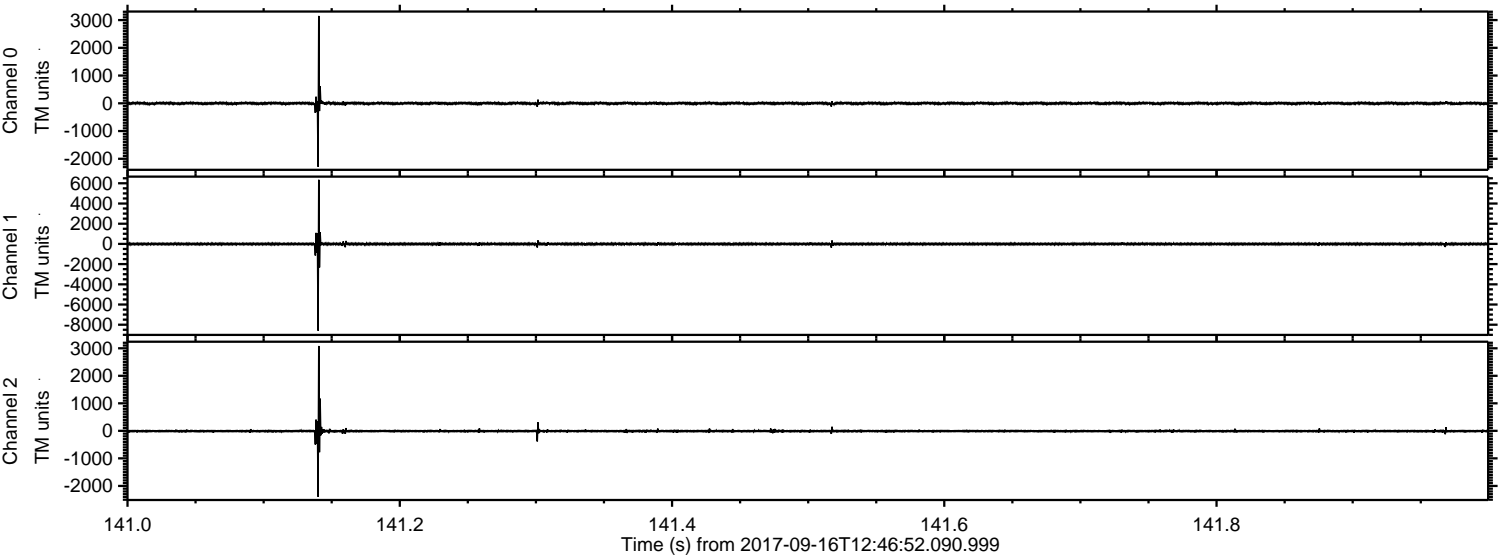

ELMAVAN 3D WAVEFORMS (Measured data sampled at 50 kHz) 51000 packets of 144 samples from 2017-09-16T12:46:52.090.999. Part 31/147

Processed Sat Sep 16 14:54:57 2017 by ELM ver.2012-10-06 from 001__elm20170916_124651__dat00.bin

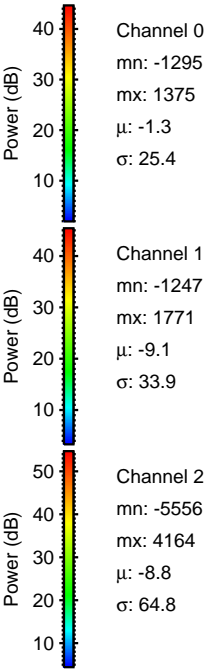
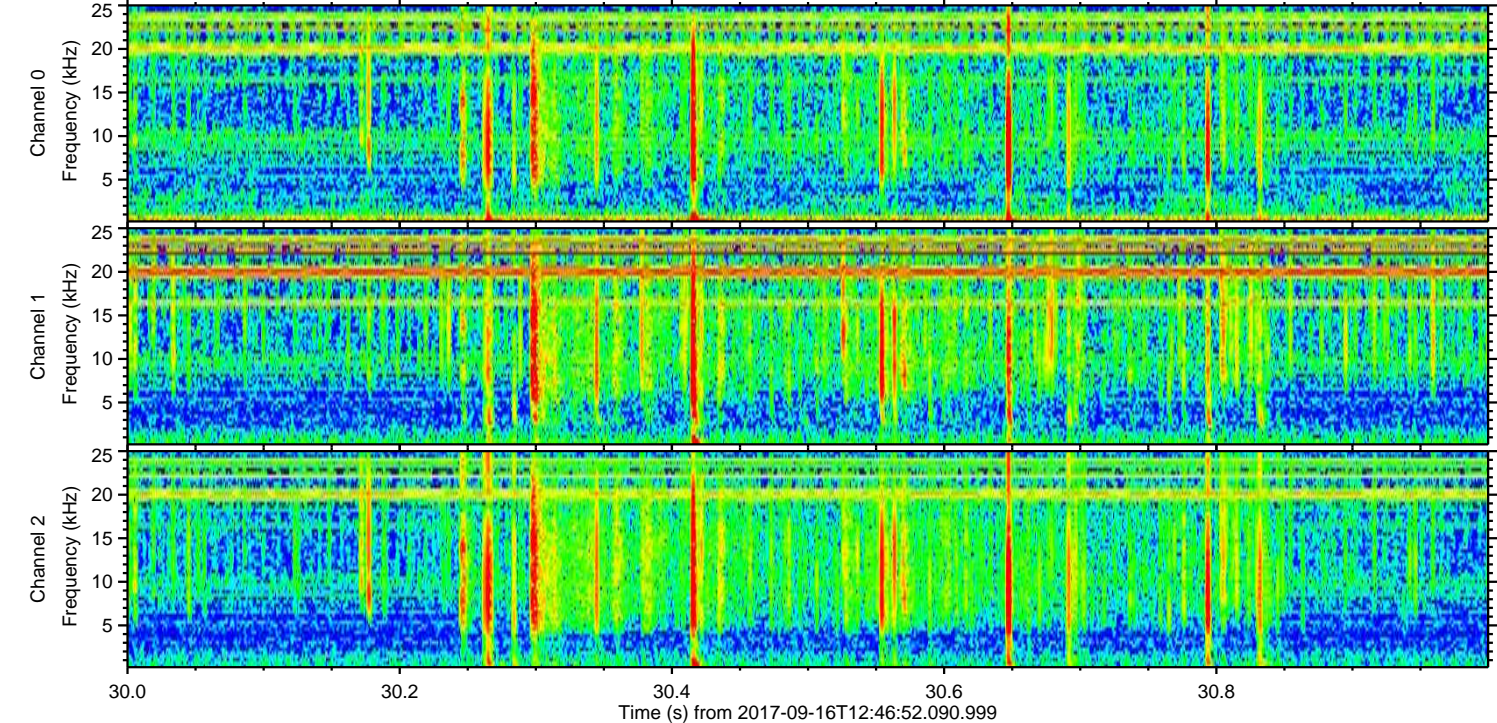
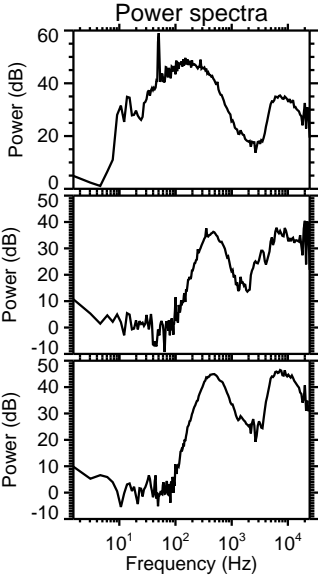
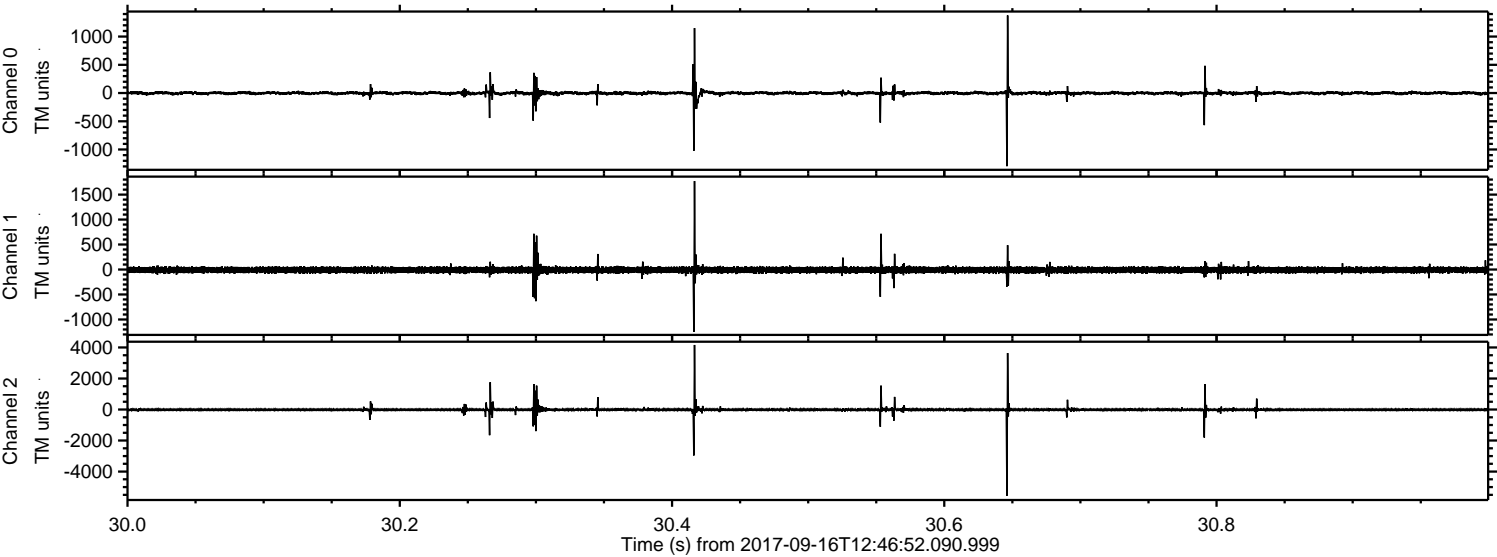

ELMAVAN 3D WAVEFORMS (Measured data sampled at 50 kHz) 51000 packets of 144 samples from 2017-09-16T12:46:52.090.999. Part 79/147

Processed Sat Sep 16 14:54:58 2017 by ELM ver.2012-10-06 from 001__elm20170916_124651__dat00.bin

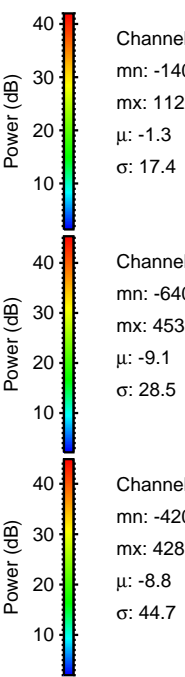
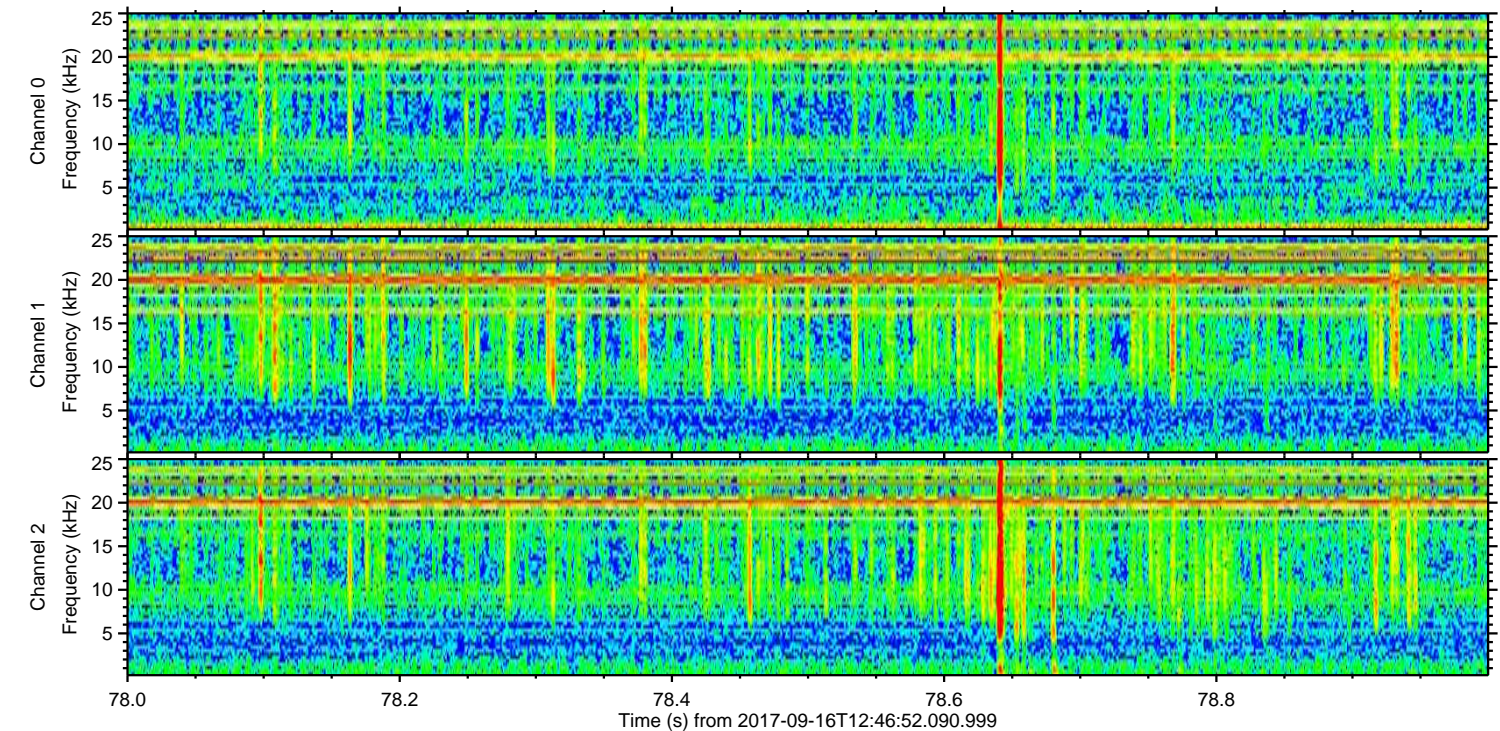
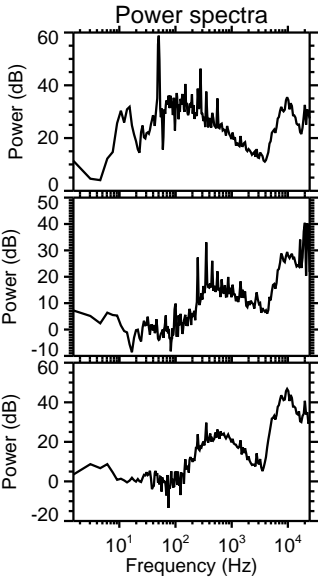
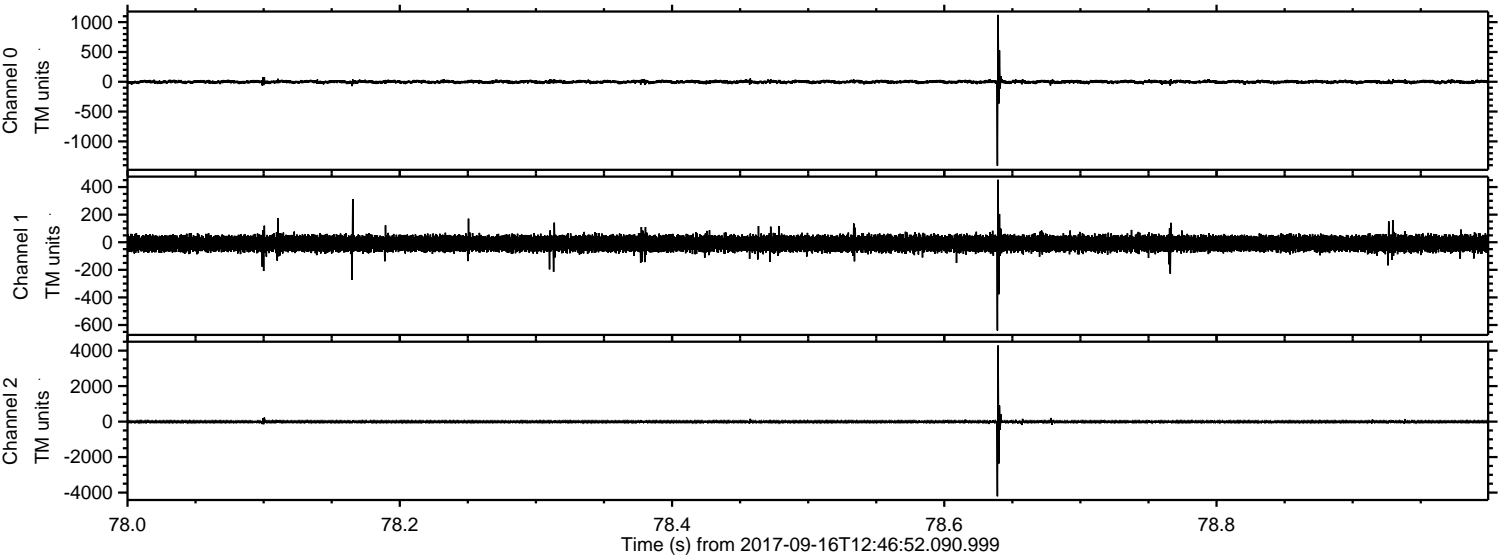

ELMAVAN 3D WAVEFORMS (Measured data sampled at 50 kHz) 51000 packets of 144 samples from 2017-09-16T12:46:52.090.999. Part 81/147

Processed Sat Sep 16 14:54:59 2017 by ELM ver.2012-10-06 from 001__elm20170916_124651__dat00.bin

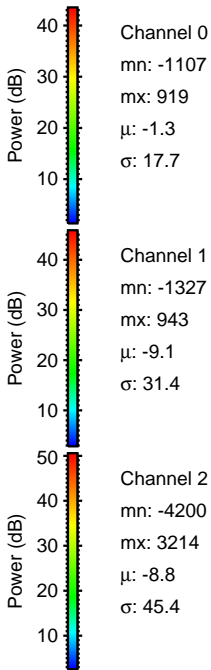
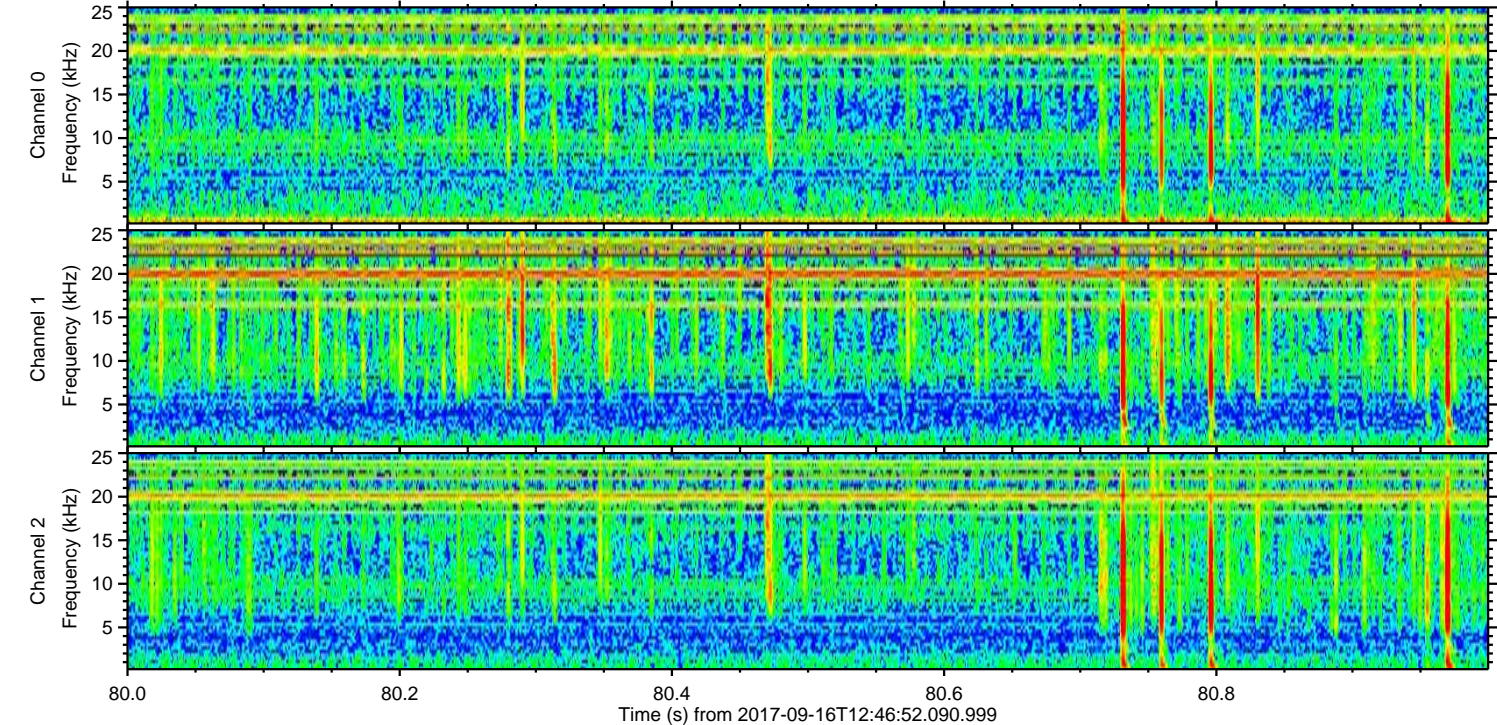
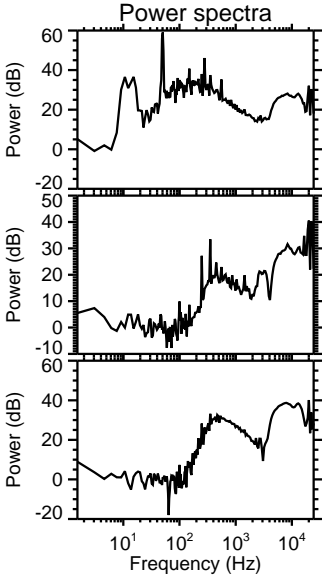
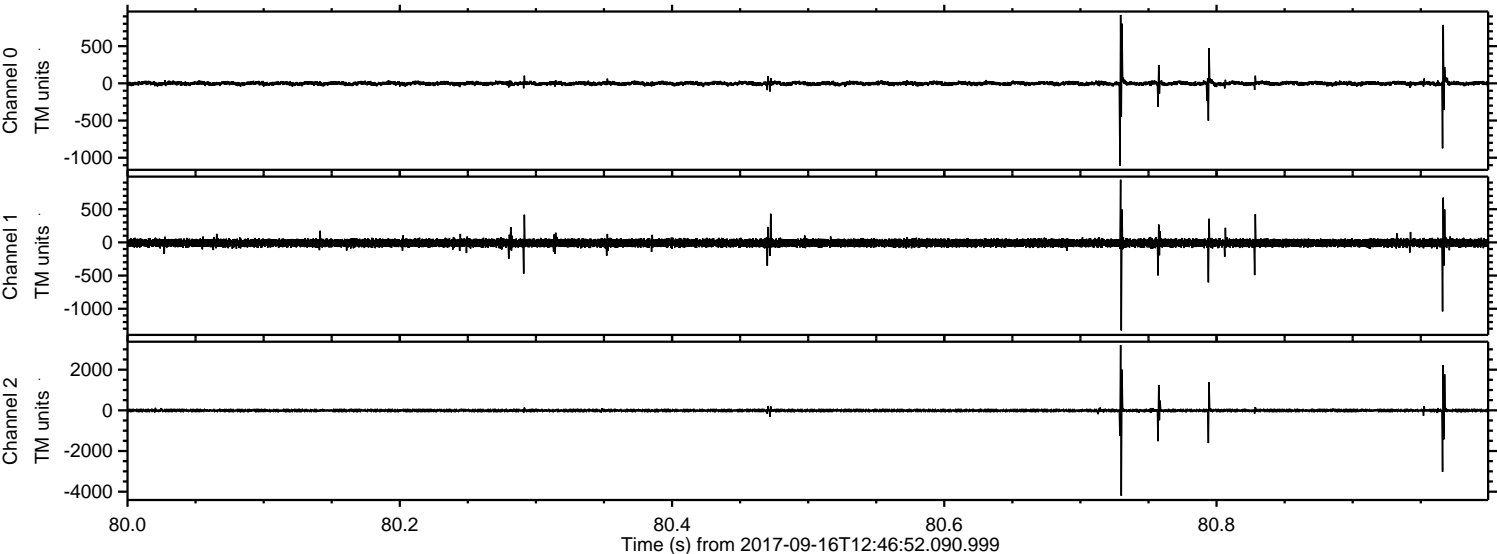

Processed Sat Sep 16 14:54:59 2017 by ELM ver.2012-10-06 from 001__elm20170916_124651__dat00.bin

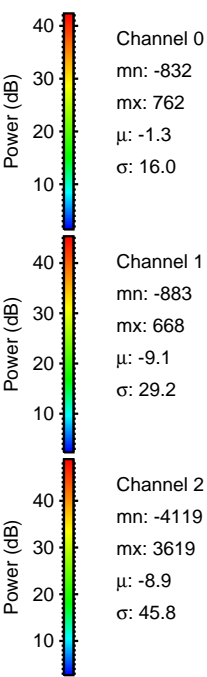
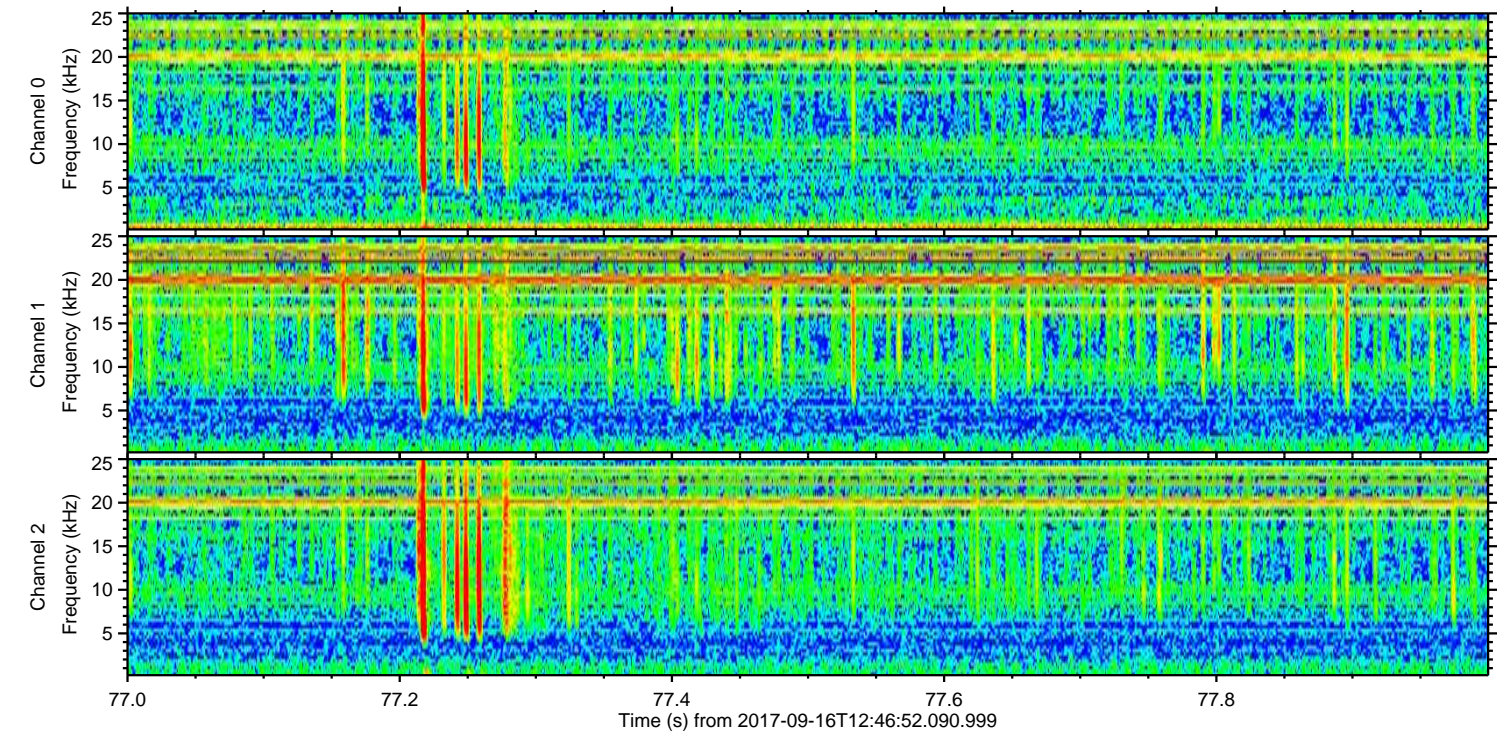
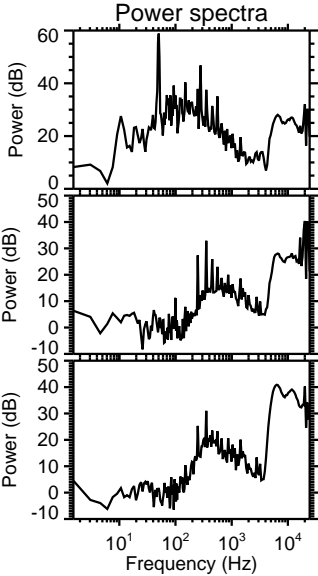
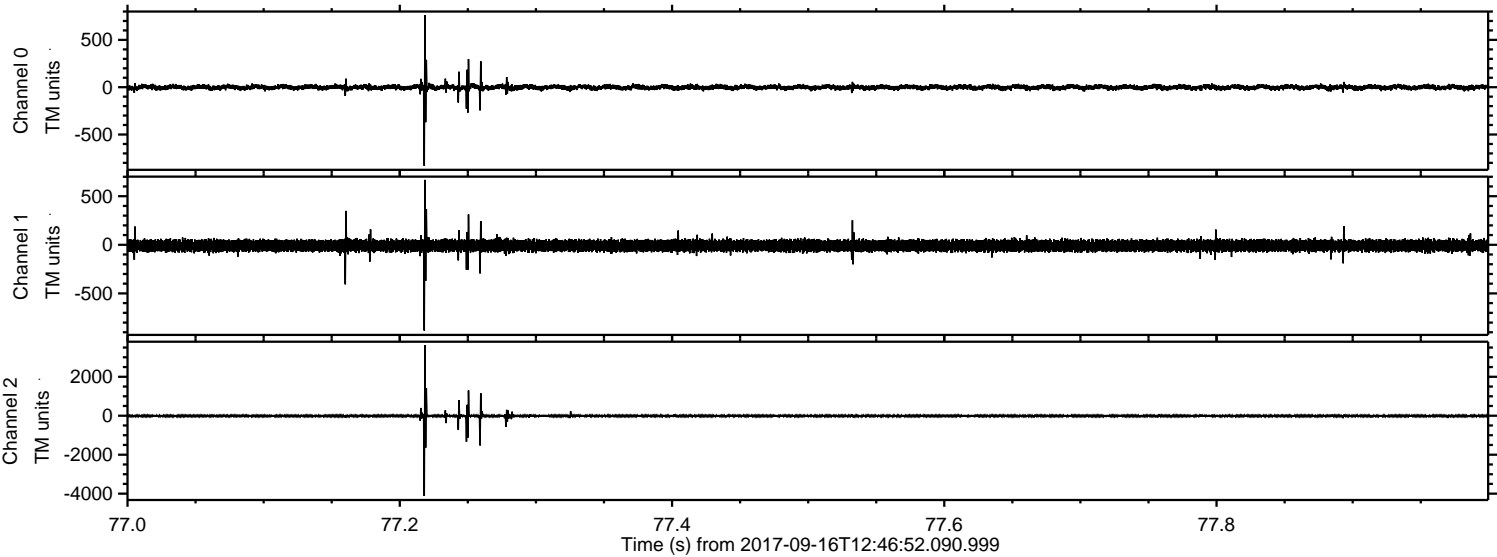

Processed Sat Sep 16 14:55:00 2017 by ELM ver.2012-10-06 from 001__elm20170916_124651__dat00.bin

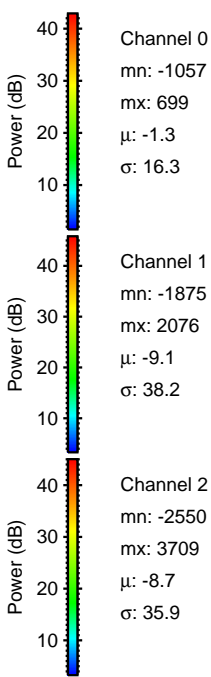
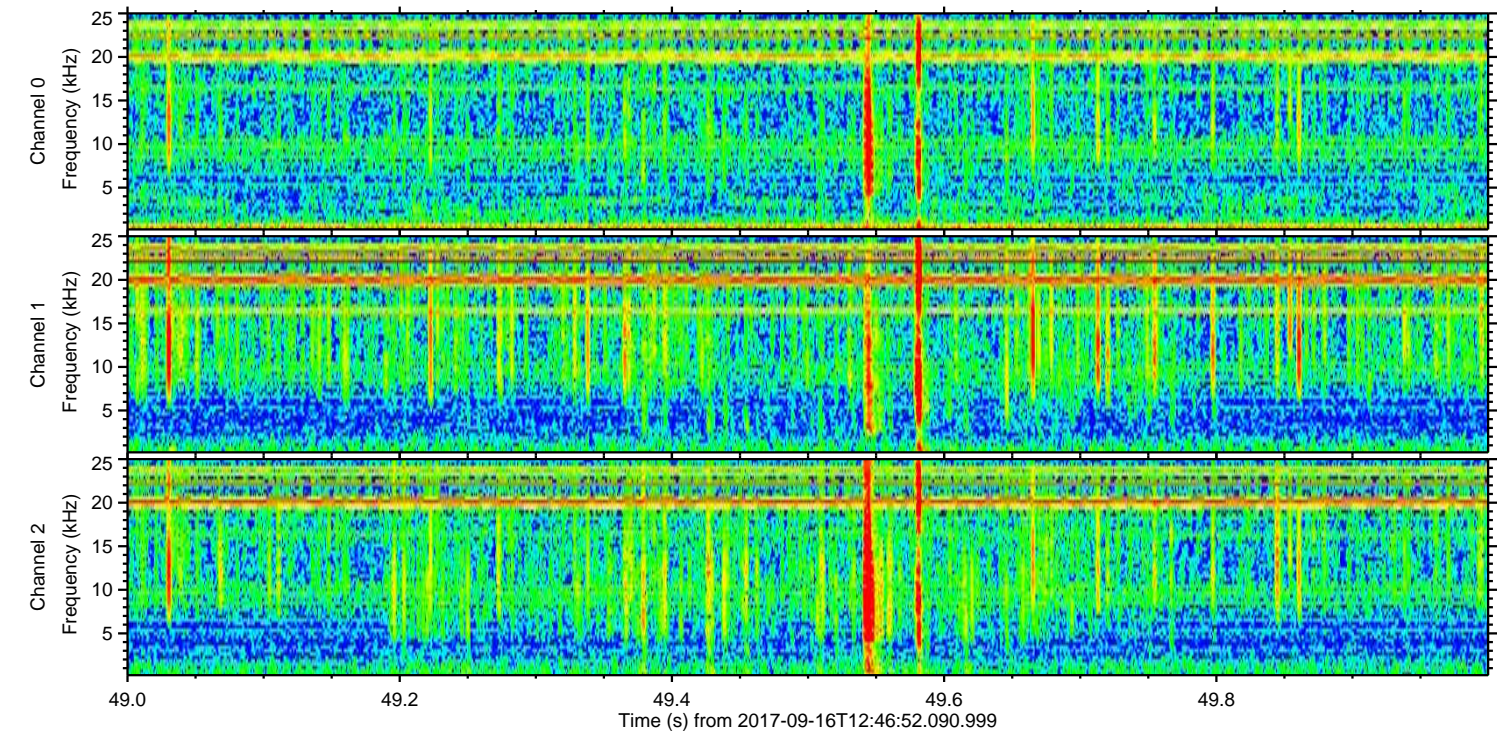
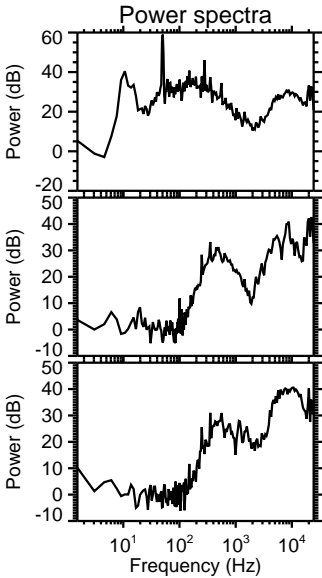
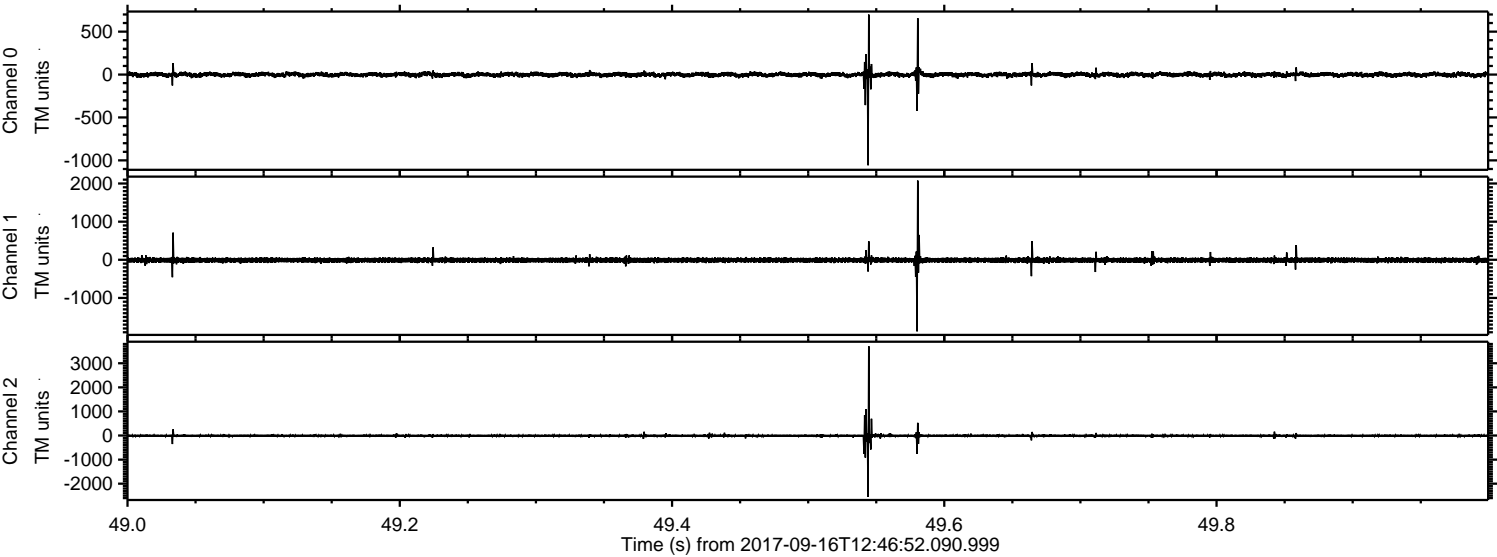

Processed Sat Sep 16 14:55:01 2017 by ELM ver.2012-10-06 from 001__elm20170916_124651__dat00.bin

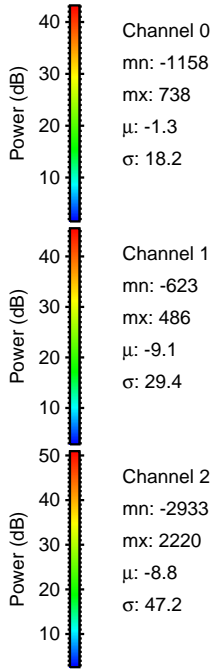
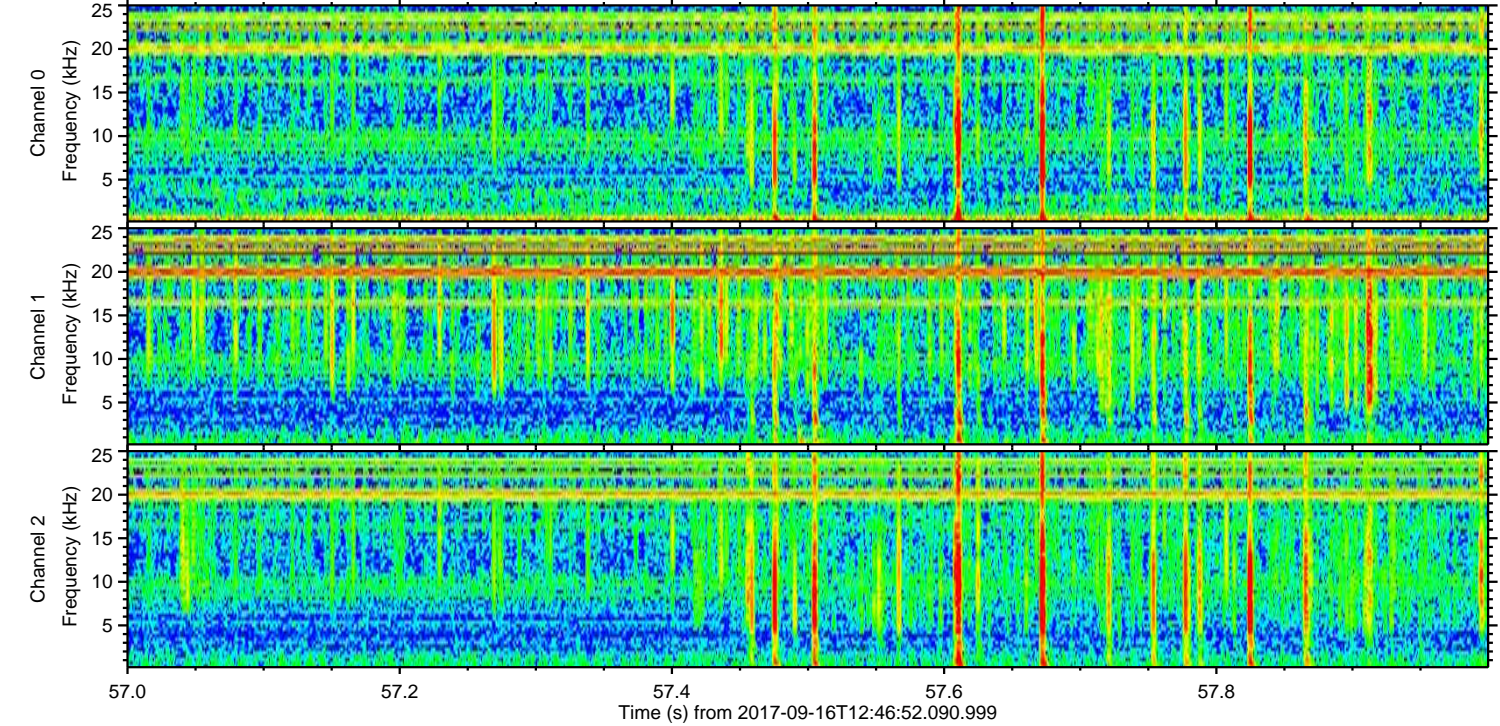
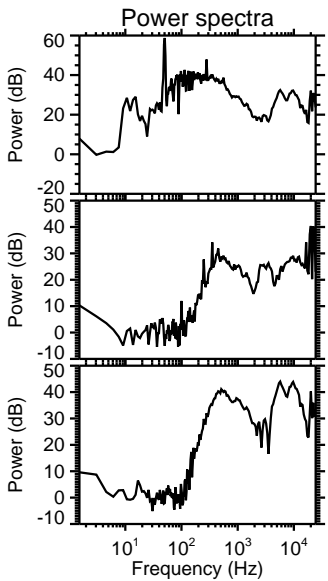
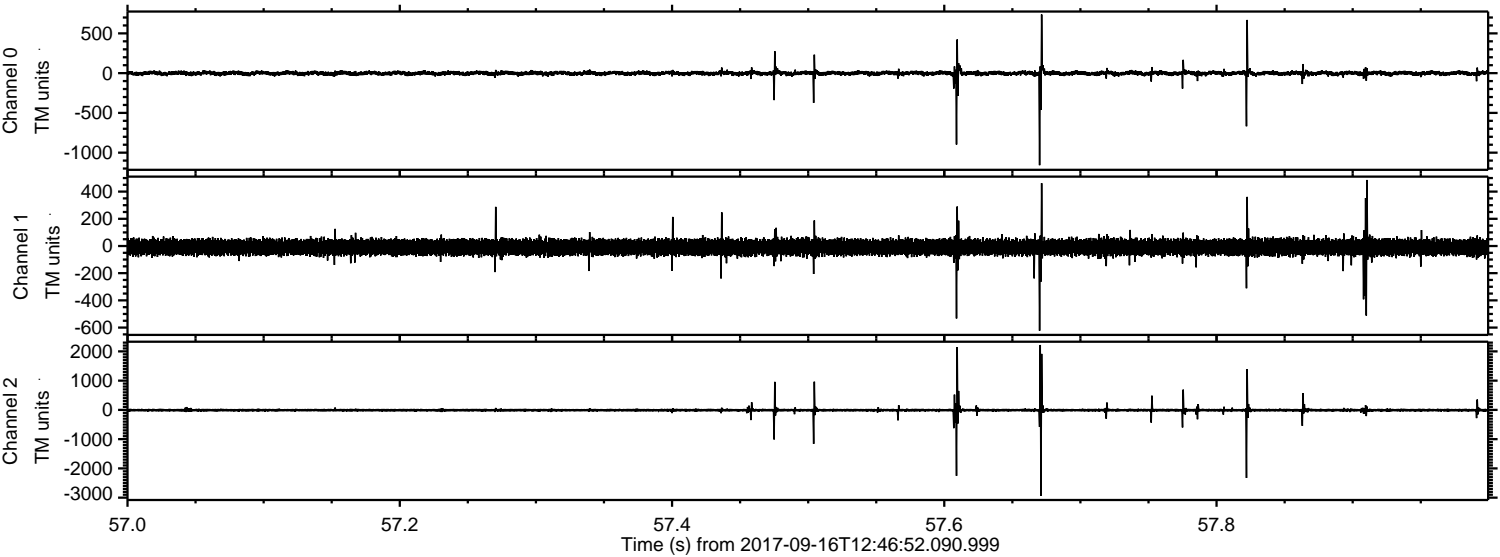

Channel 0
mn: -1158
mx: 738
 μ : -1.3
 σ : 18.2

Channel 1
mn: -623
mx: 486
 μ : -9.1
 σ : 29.4

Channel 2
mn: -2933
mx: 2220
 μ : -8.8
 σ : 47.2

