

ELMAVAN 3D WAVEFORMS (Measured data sampled at 50 kHz) 51000 packets of 144 samples from 2017-09-16T05:31:34.119.999.

Processed Sat Sep 16 07:38:51 2017 by ELM ver.2012-10-06 from 001__elm20170916_053133__dat00.bin

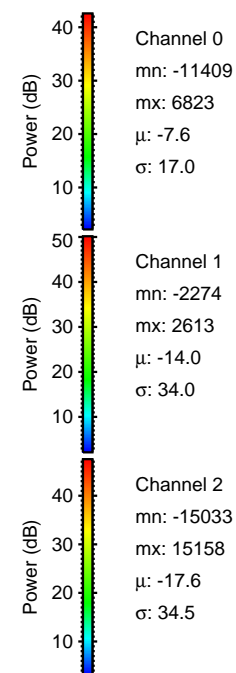
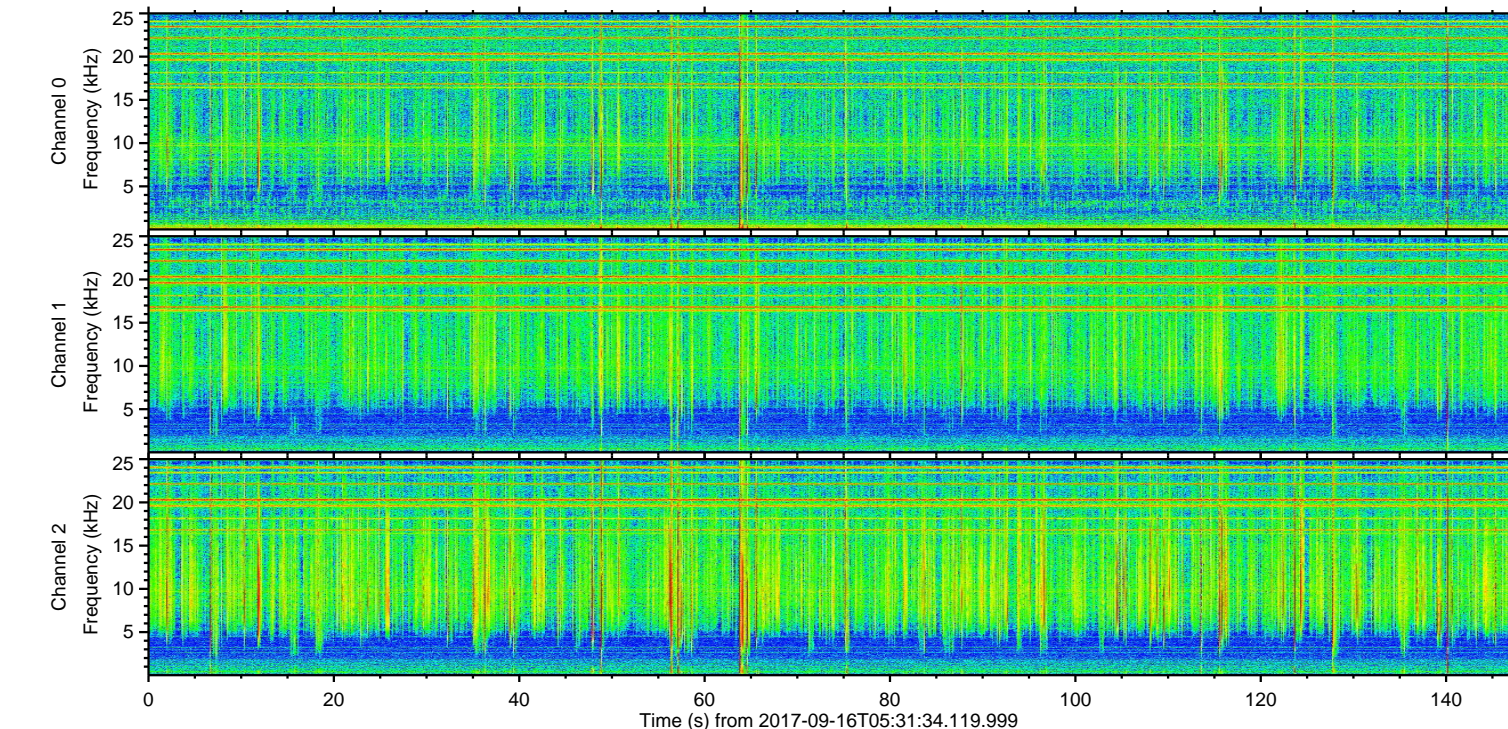
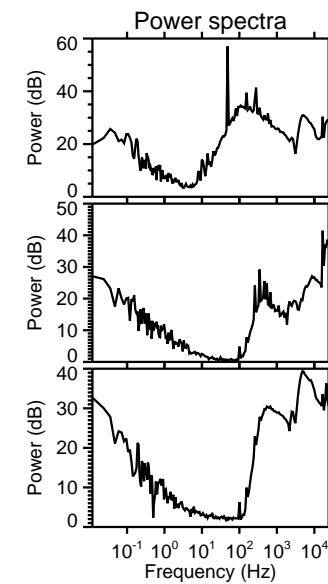
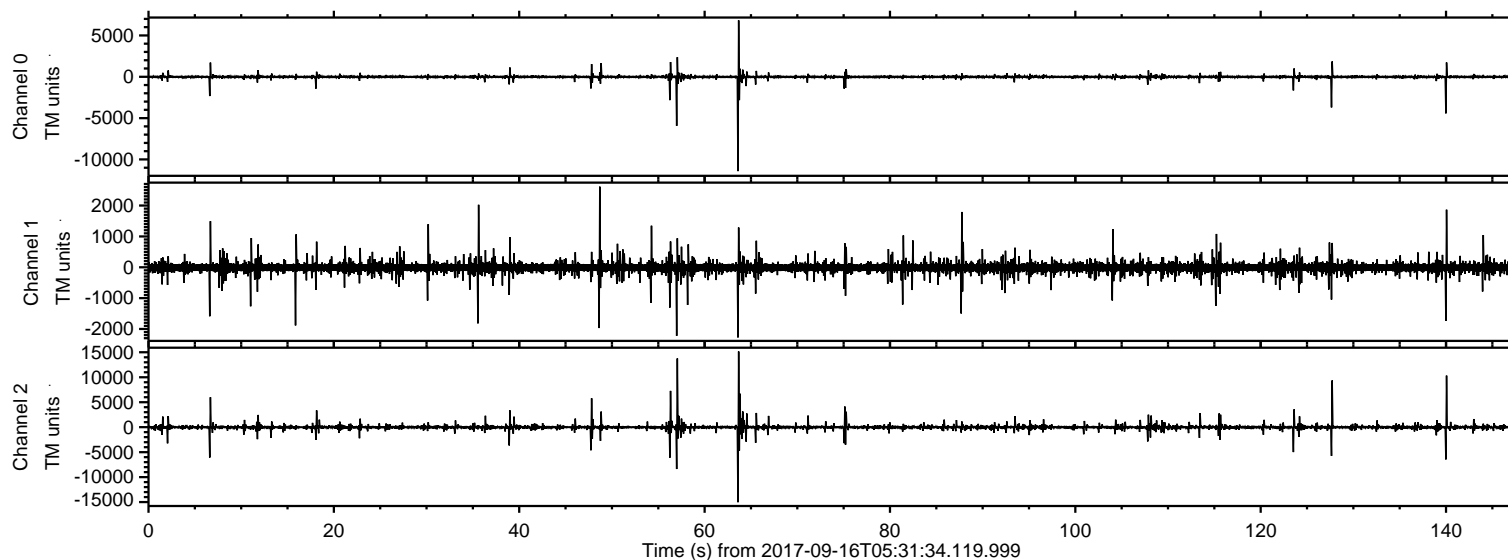

ELMAVAN 3D WAVEFORMS (Measured data sampled at 50 kHz) 51000 packets of 144 samples from 2017-09-16T05:31:34.119.999. Part 64/147

Processed Sat Sep 16 07:38:57 2017 by ELM ver.2012-10-06 from 001__elm20170916_053133__dat00.bin

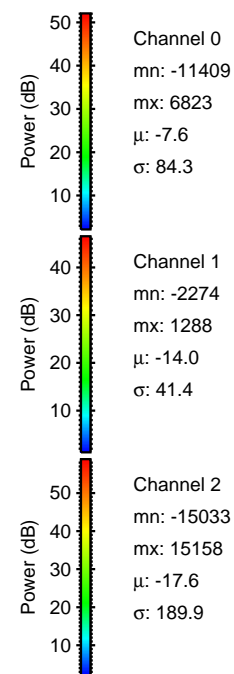
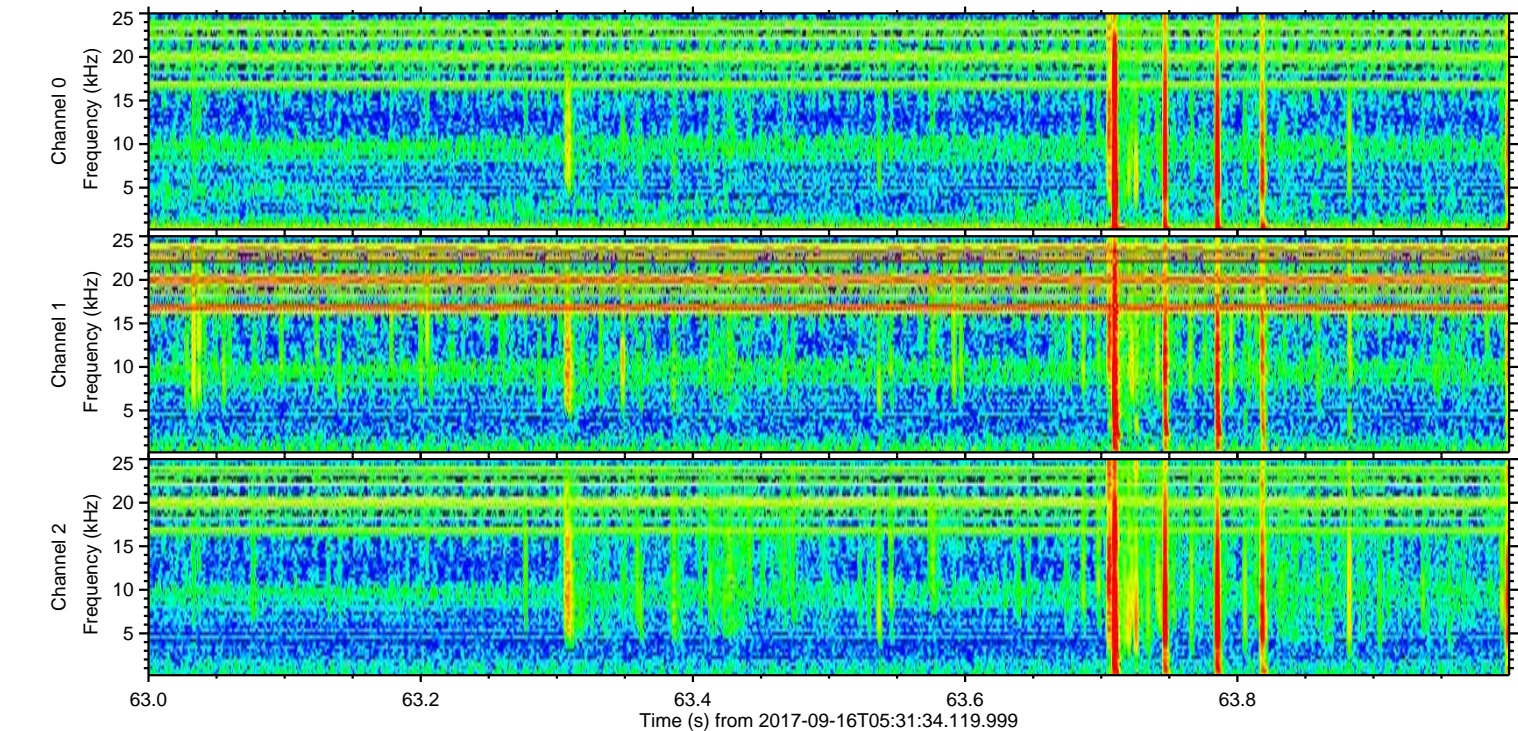
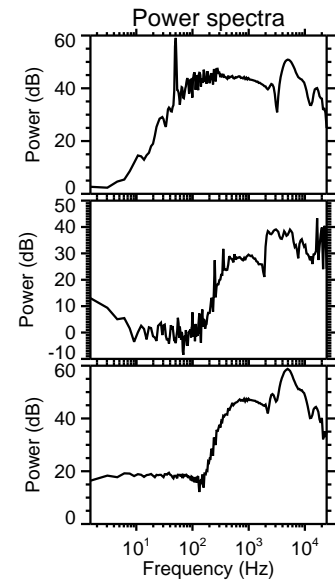
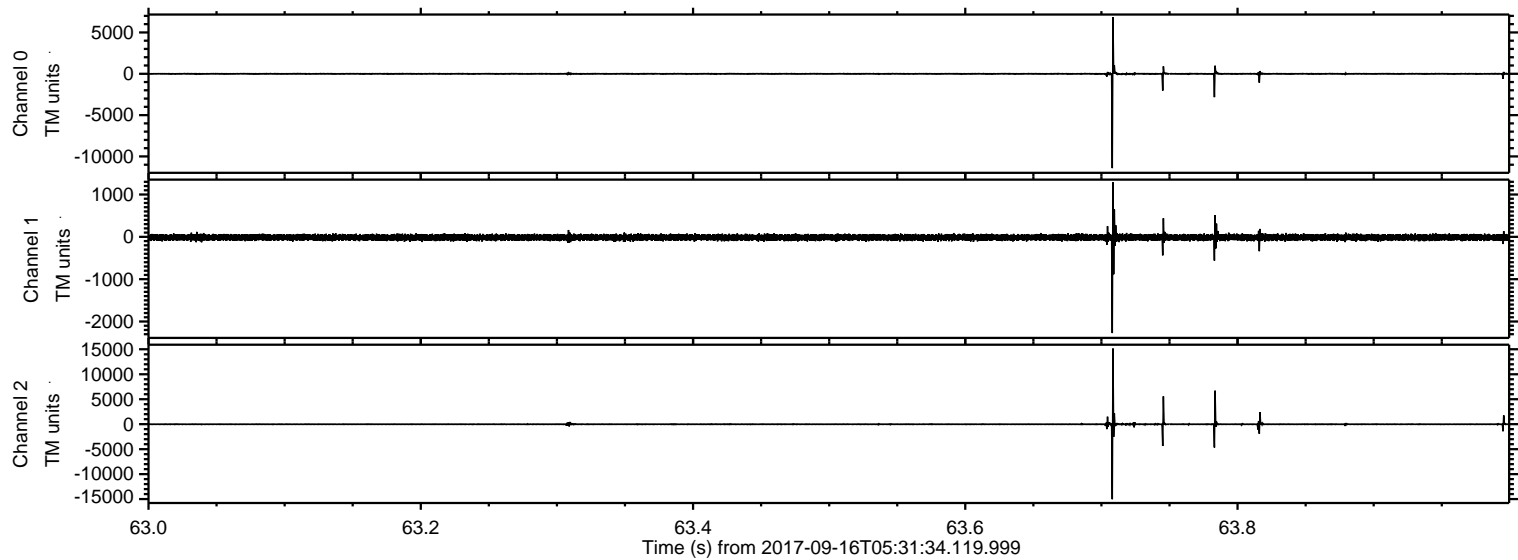

Processed Sat Sep 16 07:38:57 2017 by ELM ver.2012-10-06 from 001__elm20170916_053133__dat00.bin

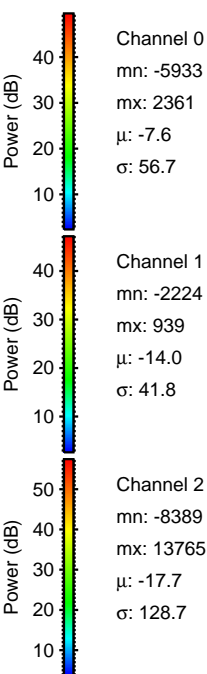
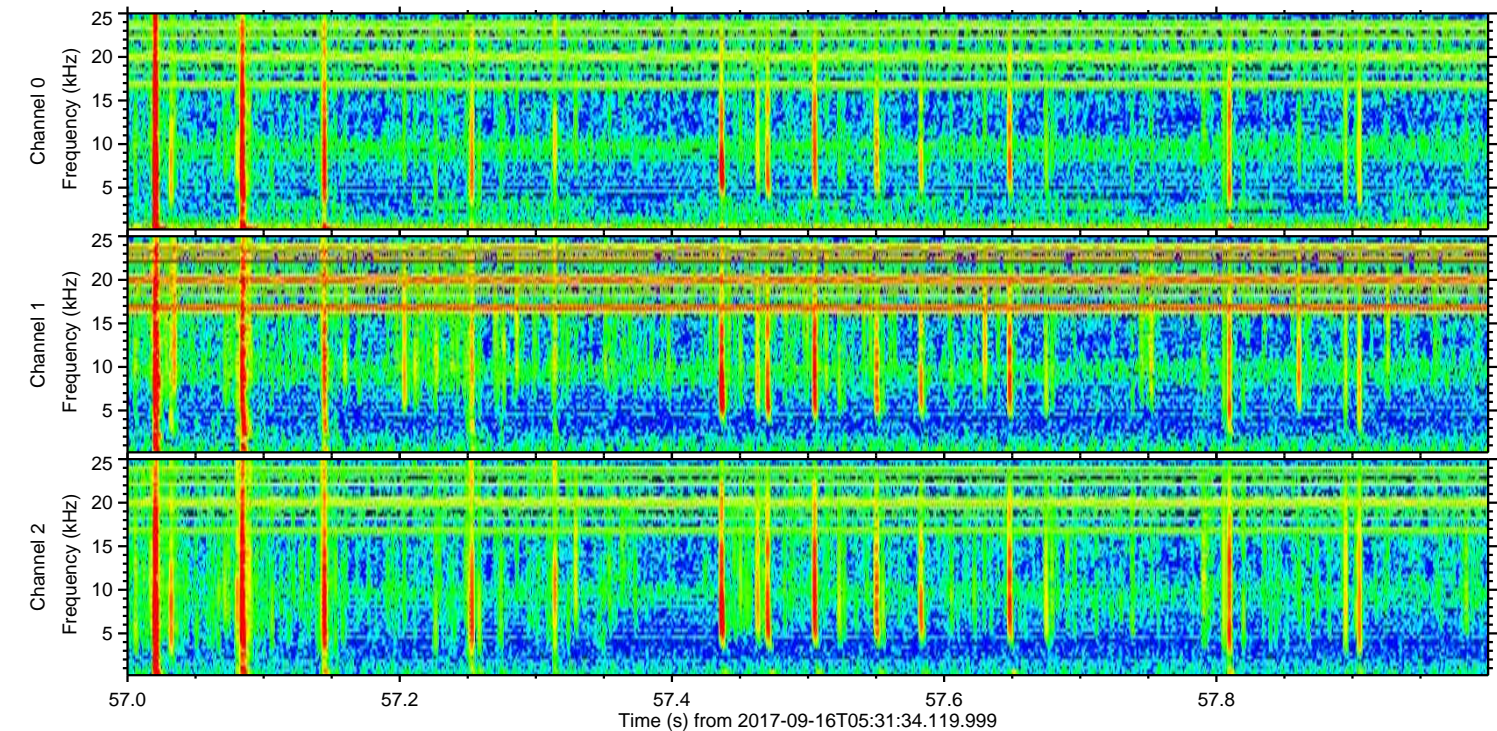
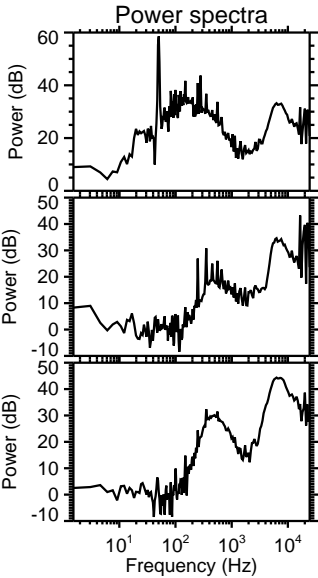
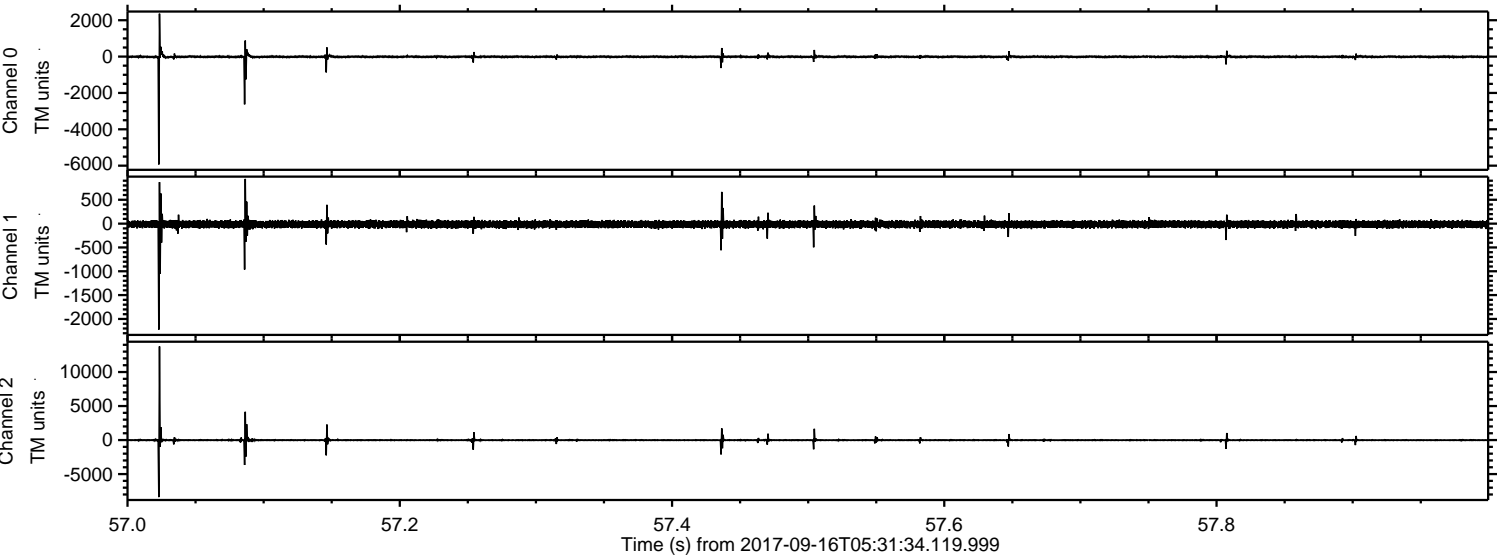

ELMAVAN 3D WAVEFORMS (Measured data sampled at 50 kHz) 51000 packets of 144 samples from 2017-09-16T05:31:34.119.999. Part 141/147

Processed Sat Sep 16 07:38:58 2017 by ELM ver.2012-10-06 from 001__elm20170916_053133__dat00.bin

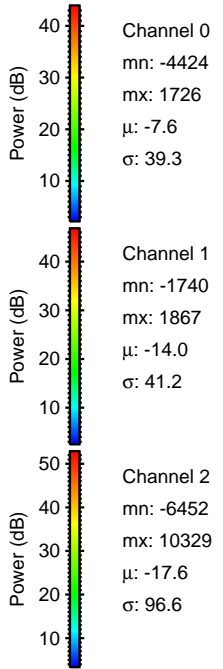
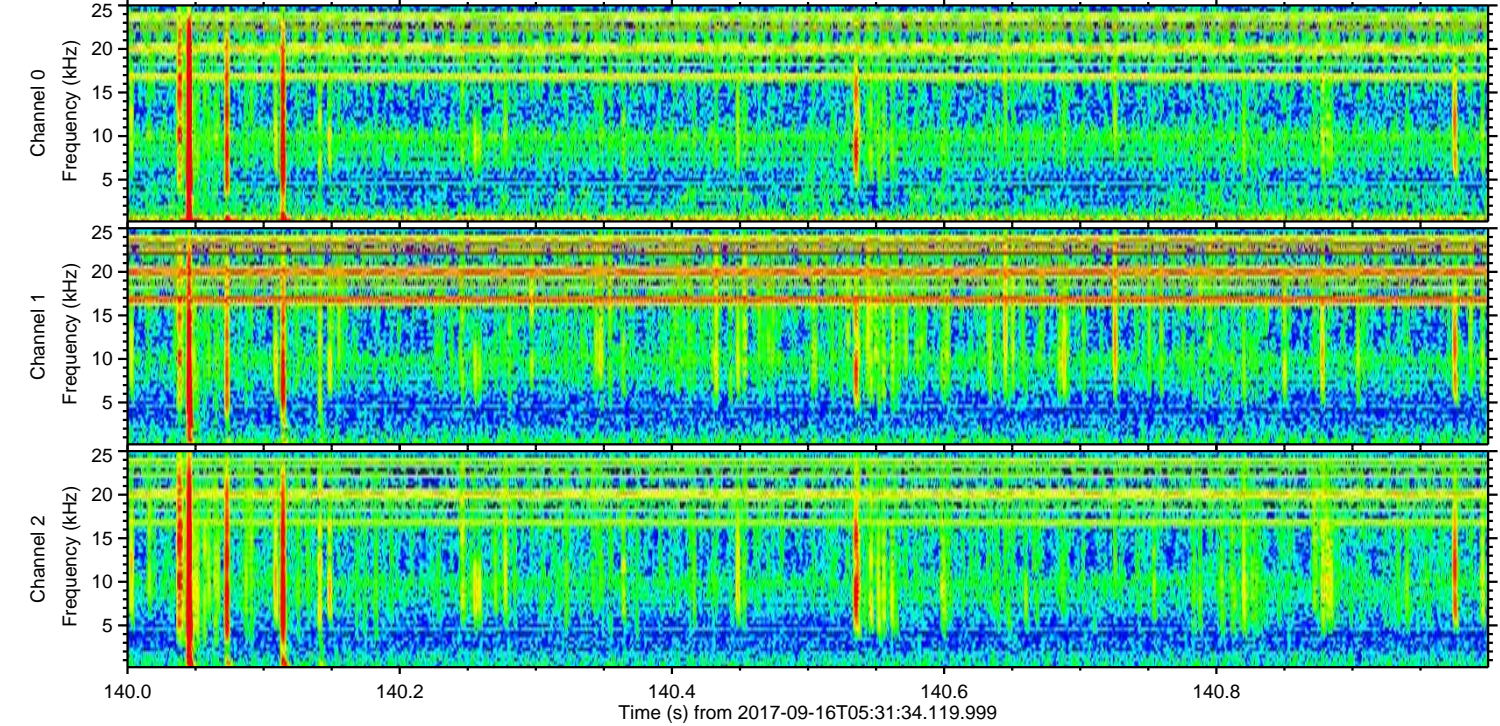
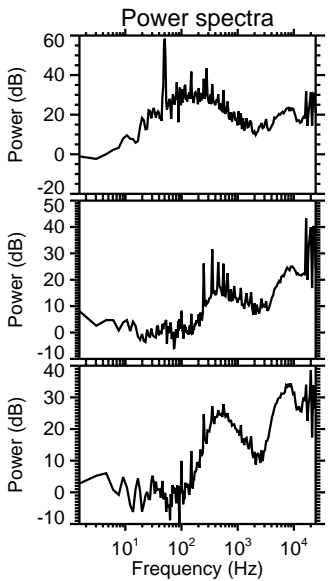
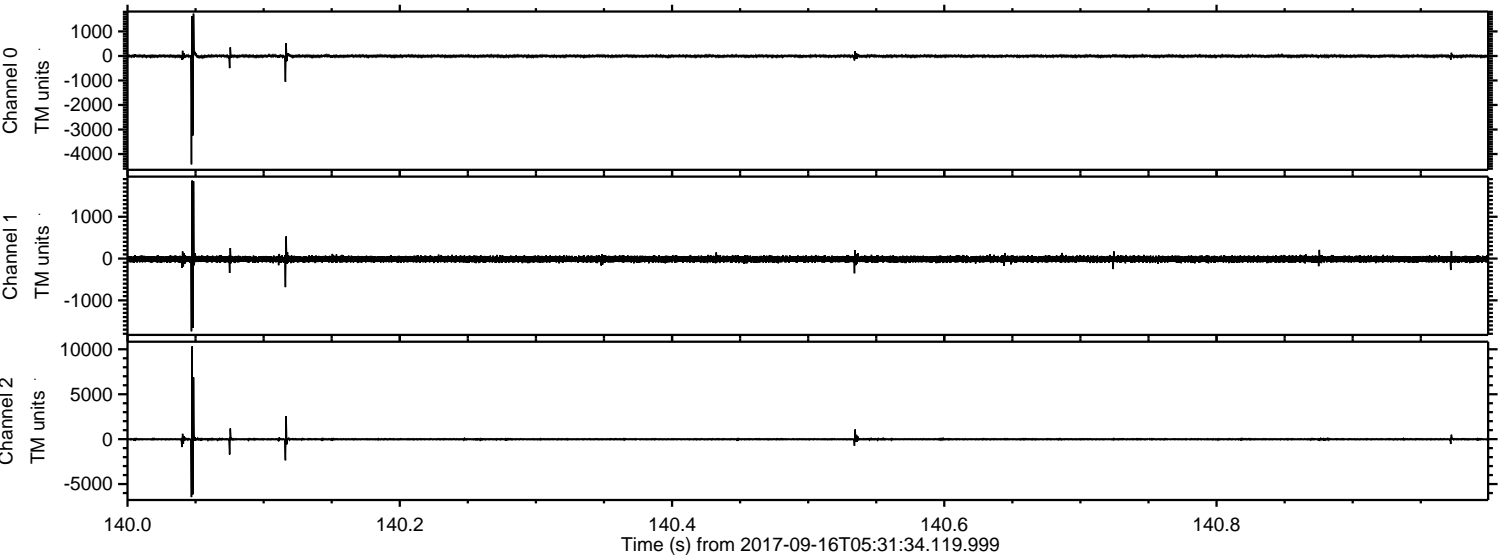

ELMAVAN 3D WAVEFORMS (Measured data sampled at 50 kHz) 51000 packets of 144 samples from 2017-09-16T05:31:34.119.999. Part 128/147

Processed Sat Sep 16 07:38:59 2017 by ELM ver.2012-10-06 from 001__elm20170916_053133__dat00.bin

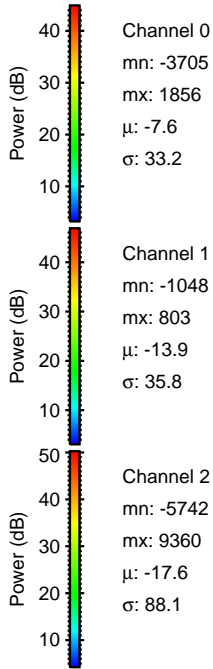
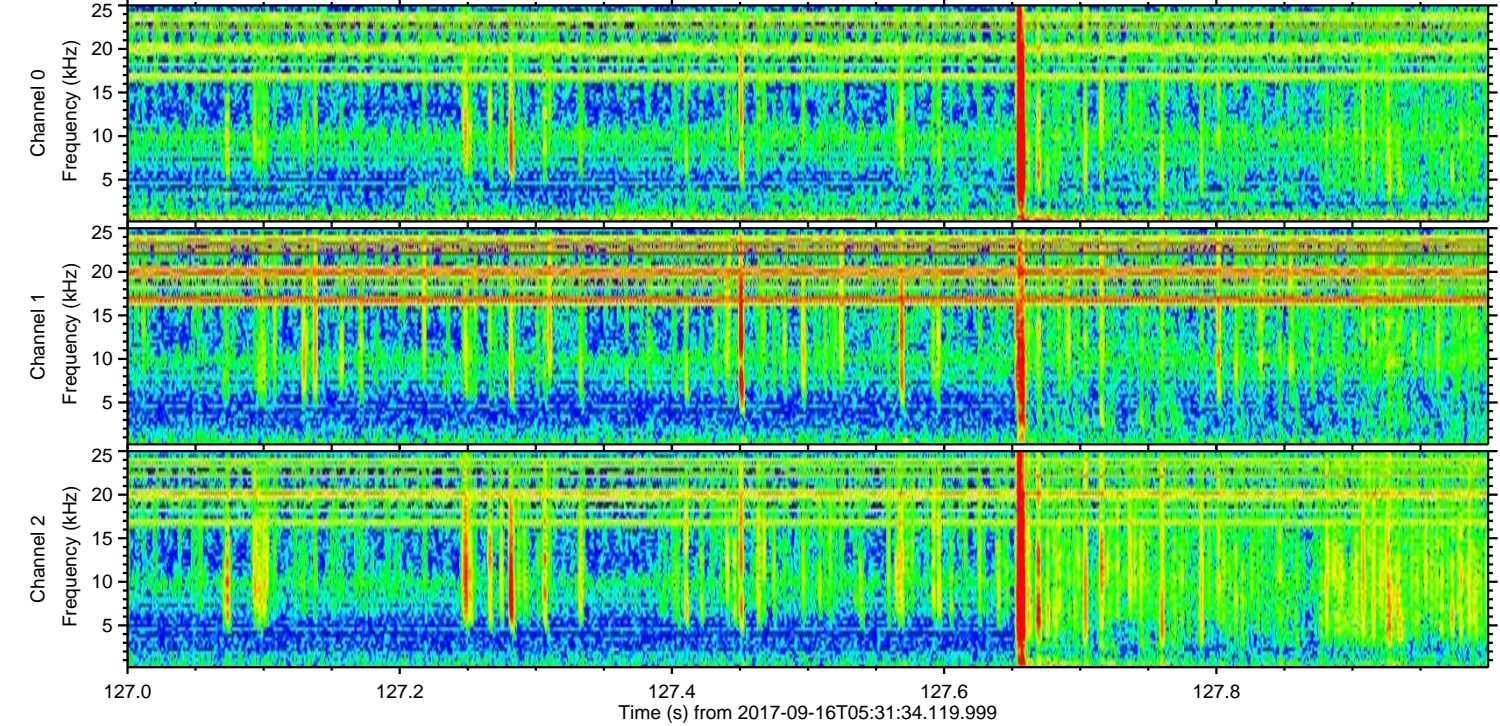
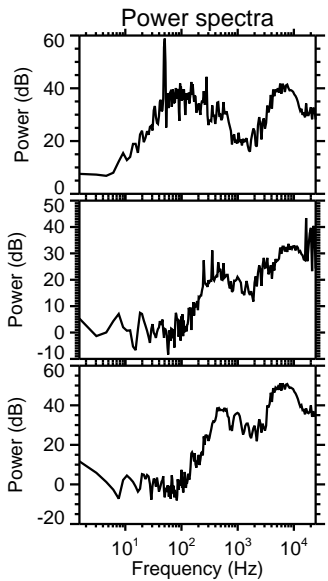
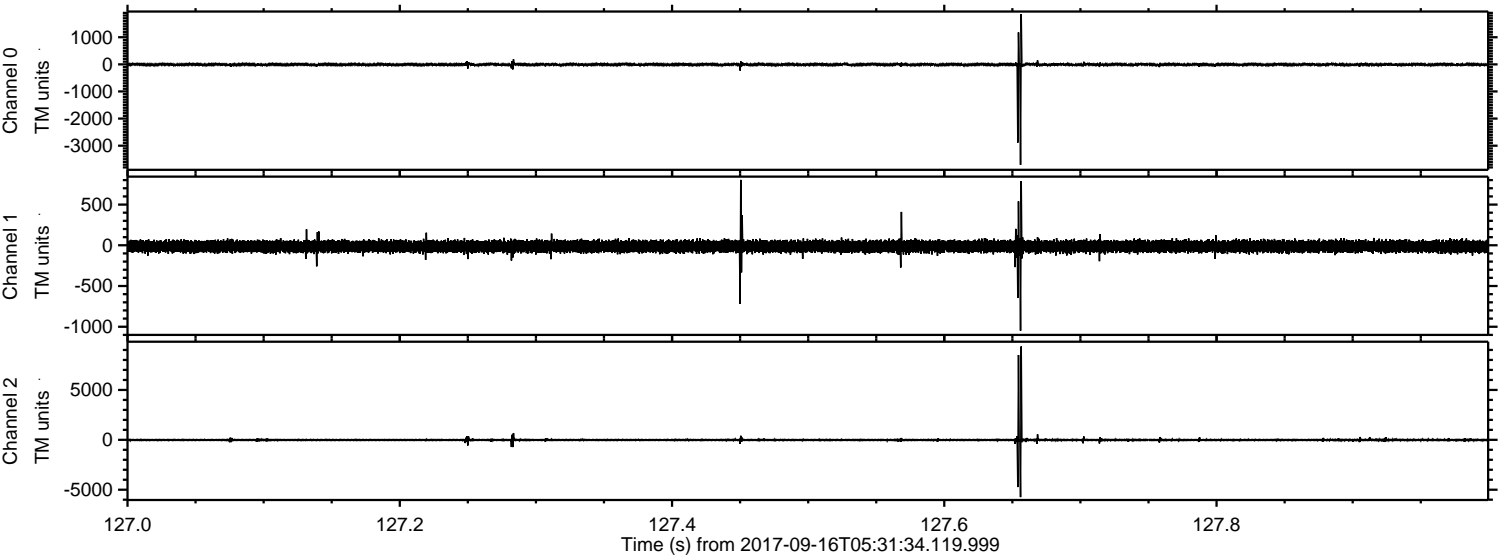

Channel 0
mn: -3705
mx: 1856
 μ : -7.6
 σ : 33.2

Channel 1
mn: -1048
mx: 803
 μ : -13.9
 σ : 35.8

Channel 2
mn: -5742
mx: 9360
 μ : -17.6
 σ : 88.1

ELMAVAN 3D WAVEFORMS (Measured data sampled at 50 kHz) 51000 packets of 144 samples from 2017-09-16T05:31:34.119.999. Part 57/147

Processed Sat Sep 16 07:38:59 2017 by ELM ver.2012-10-06 from 001__elm20170916_053133__dat00.bin

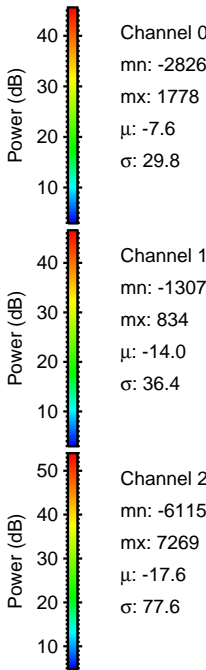
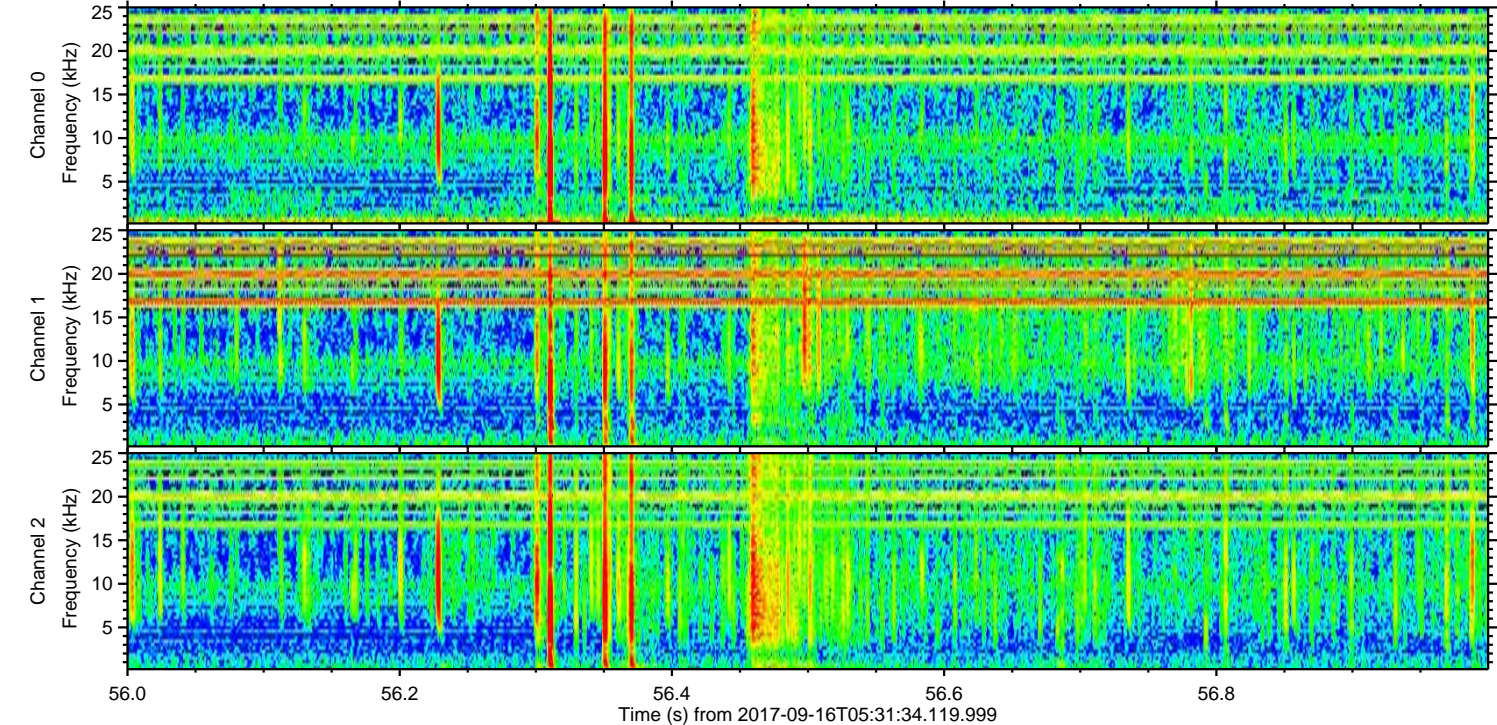
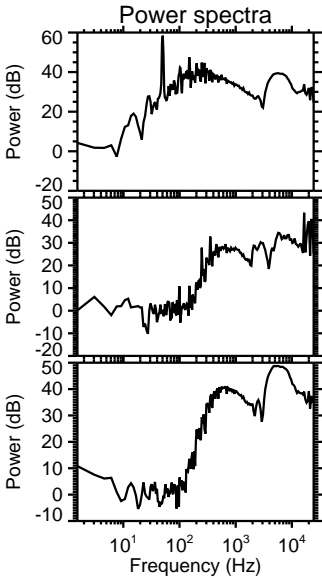
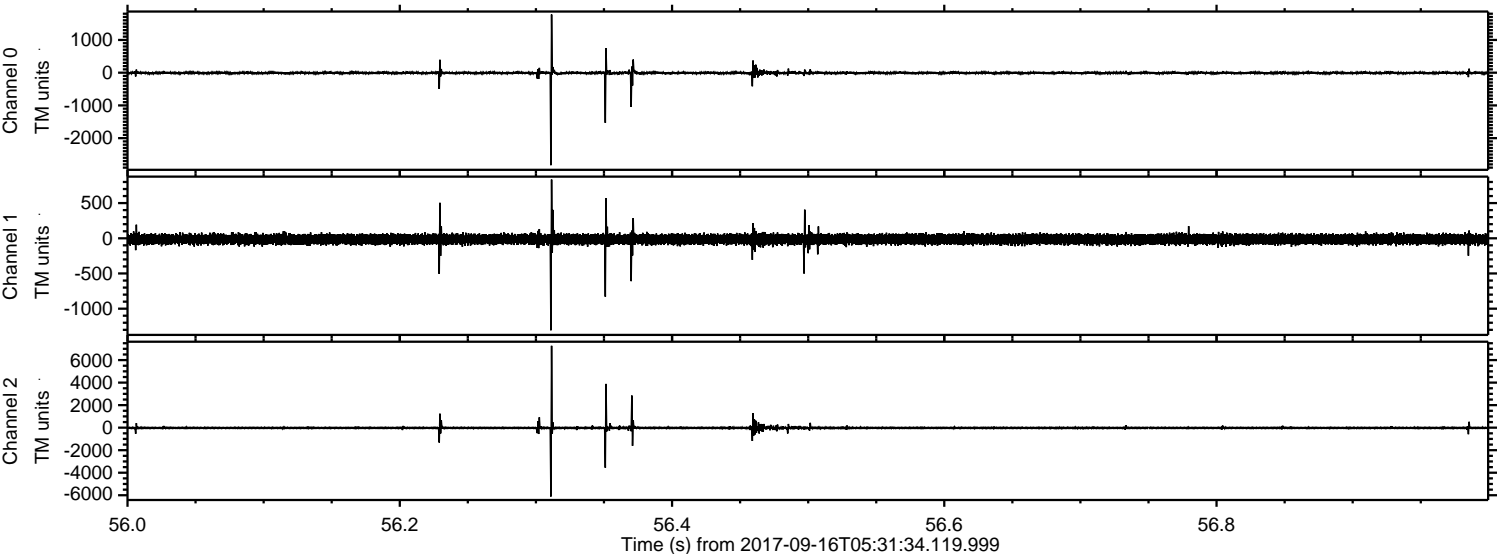

Channel 0
mn: -2826
mx: 1778
 μ : -7.6
 σ : 29.8

Channel 1
mn: -1307
mx: 834
 μ : -14.0
 σ : 36.4

Channel 2
mn: -6115
mx: 7269
 μ : -17.6
 σ : 77.6

ELMAVAN 3D WAVEFORMS (Measured data sampled at 50 kHz) 51000 packets of 144 samples from 2017-09-16T05:31:34.119.999. Part 7/147

Processed Sat Sep 16 07:39:00 2017 by ELM ver.2012-10-06 from 001__elm20170916_053133__dat00.bin

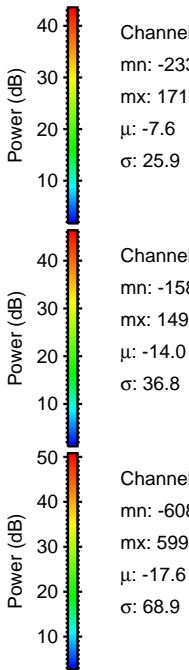
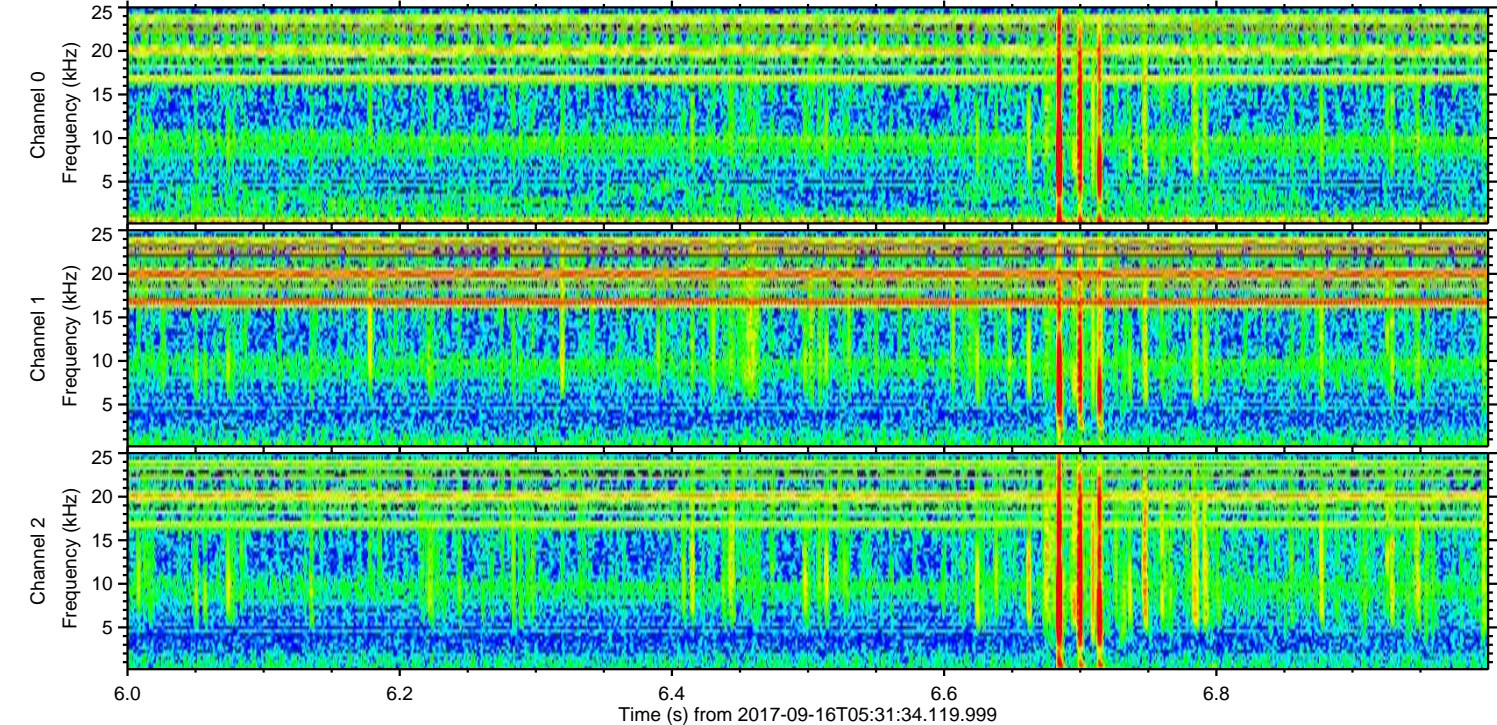
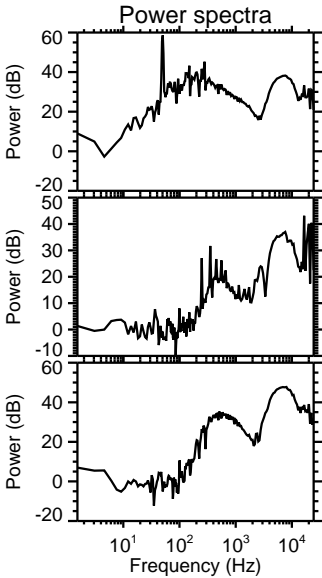
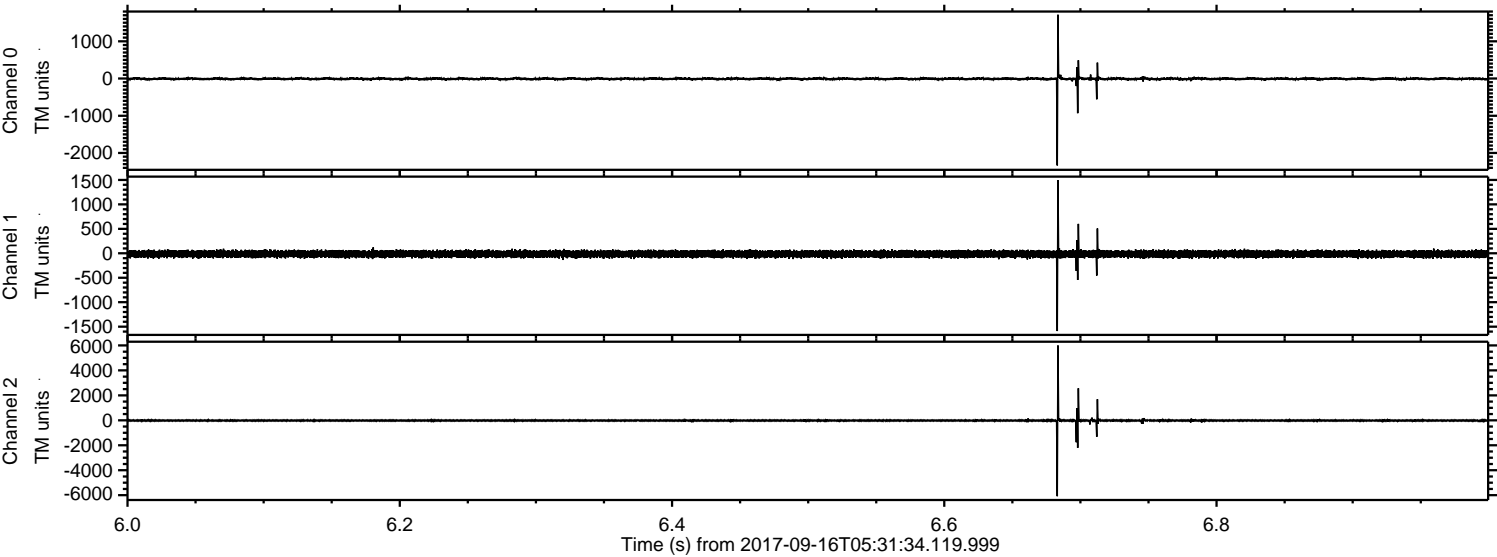

Channel 0
mn: -2336
mx: 1714
 μ : -7.6
 σ : 25.9

Channel 1
mn: -1589
mx: 1493
 μ : -14.0
 σ : 36.8

Channel 2
mn: -6082
mx: 5998
 μ : -17.6
 σ : 68.9

ELMAVAN 3D WAVEFORMS (Measured data sampled at 50 kHz) 51000 packets of 144 samples from 2017-09-16T05:31:34.119.999. Part 48/147

Processed Sat Sep 16 07:39:00 2017 by ELM ver.2012-10-06 from 001__elm20170916_053133__dat00.bin

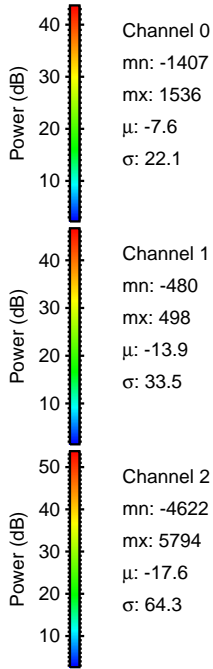
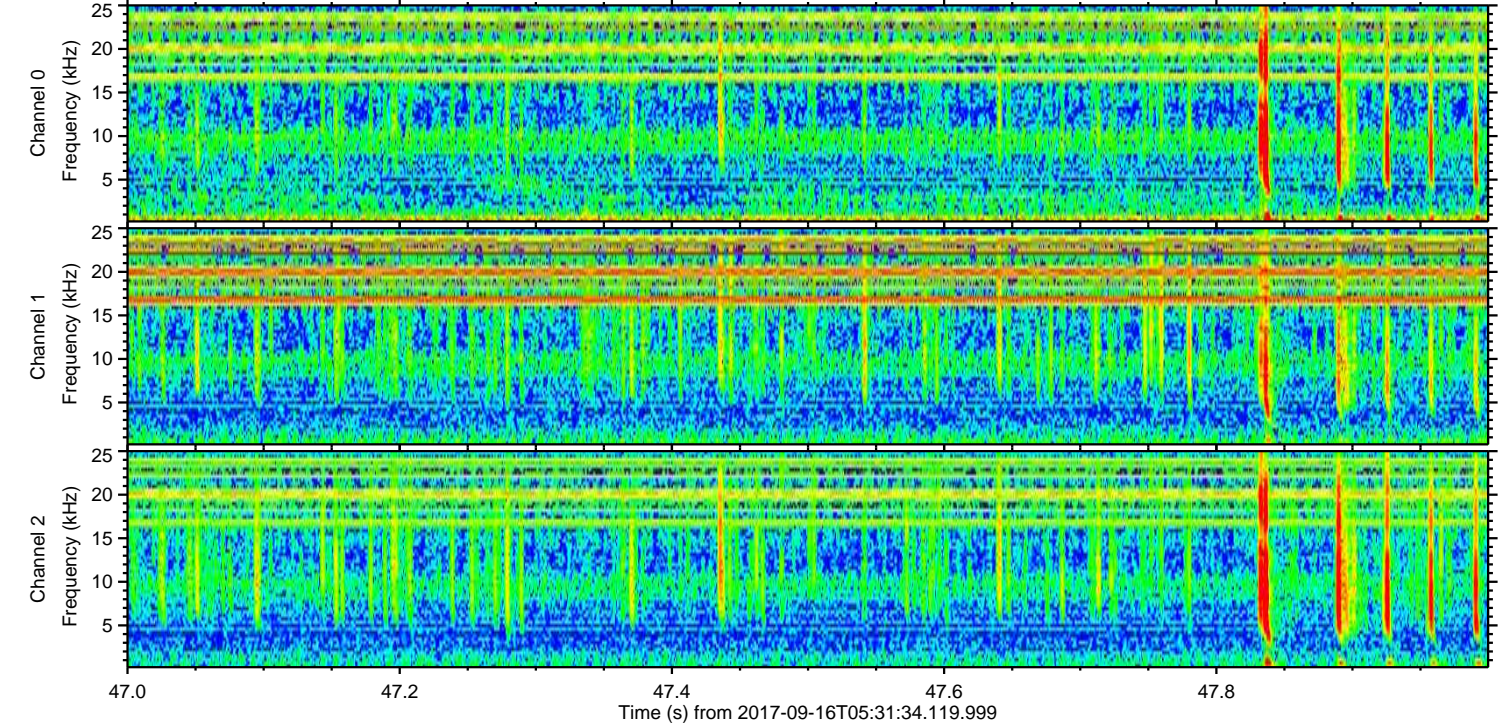
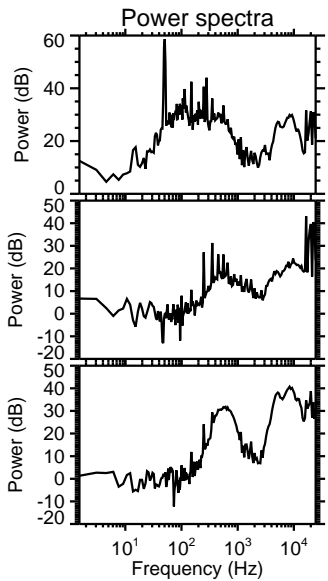
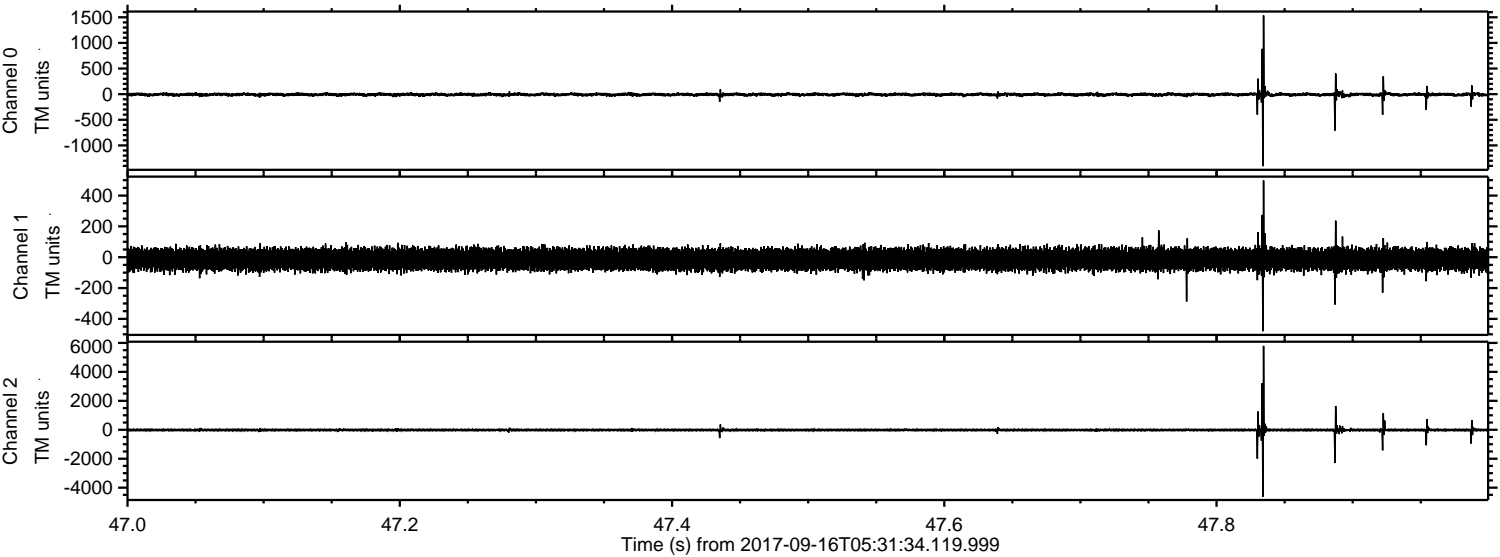

ELMAVAN 3D WAVEFORMS (Measured data sampled at 50 kHz) 51000 packets of 144 samples from 2017-09-16T05:31:34.119.999. Part 124/147

Processed Sat Sep 16 07:39:01 2017 by ELM ver.2012-10-06 from 001__elm20170916_053133__dat00.bin

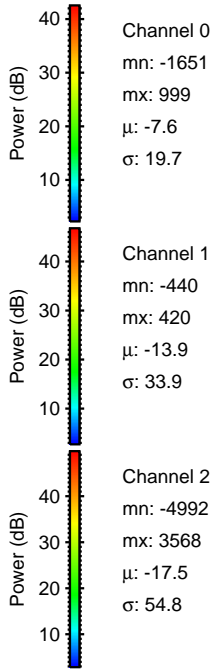
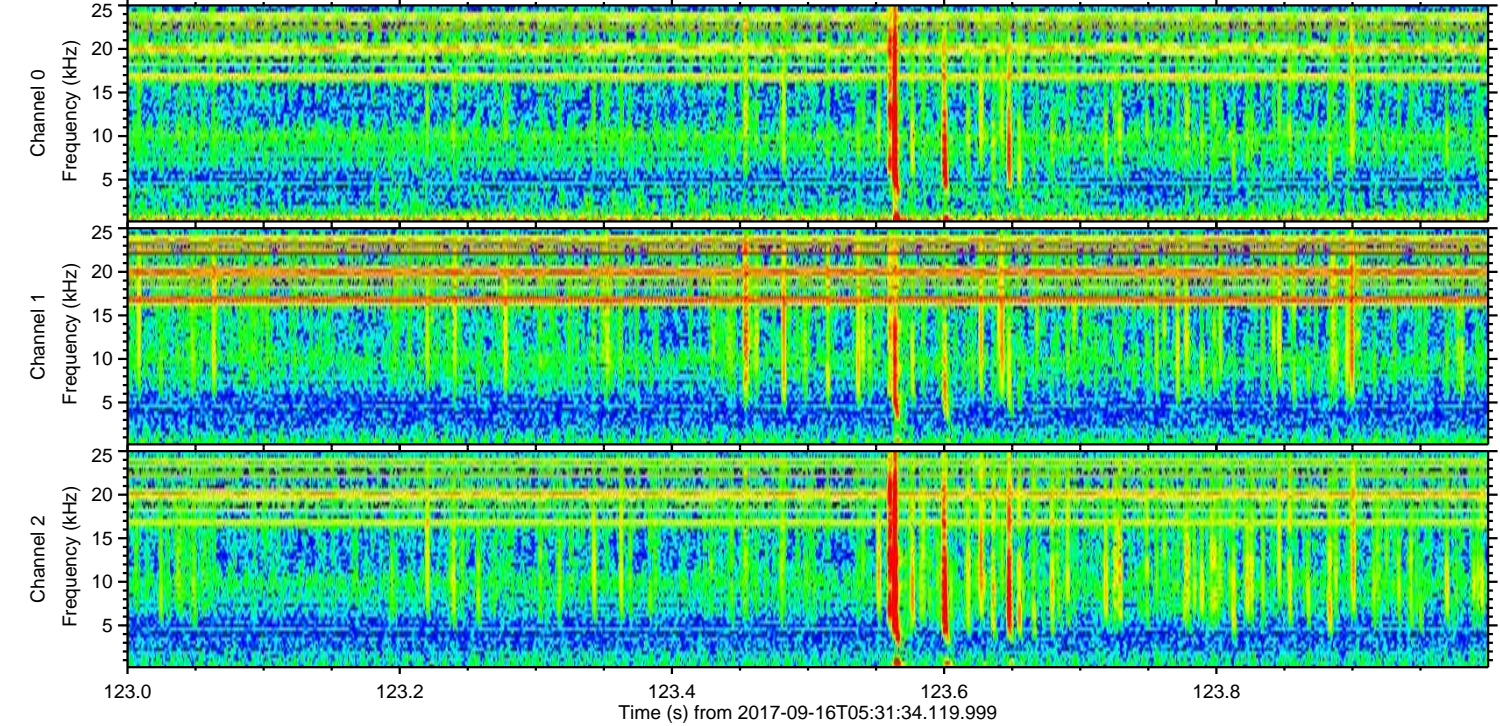
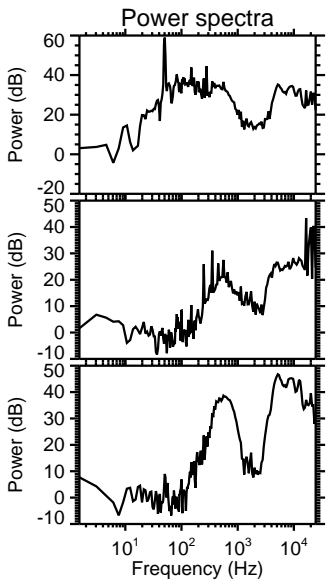
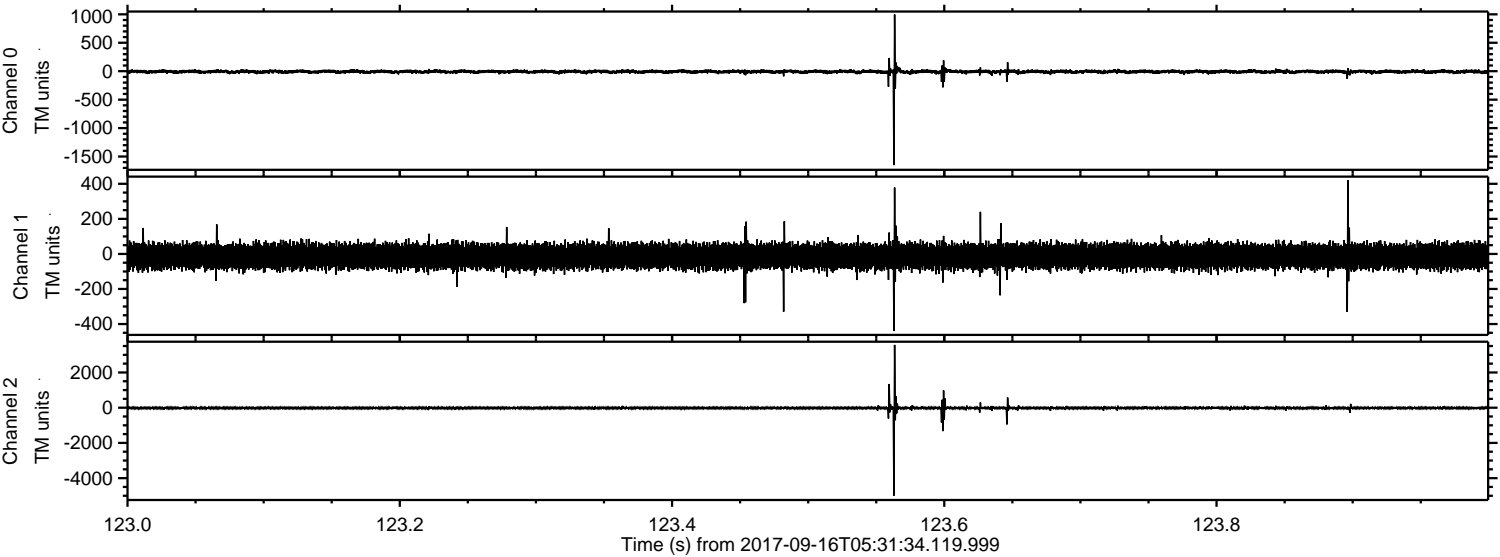

ELMAVAN 3D WAVEFORMS (Measured data sampled at 50 kHz) 51000 packets of 144 samples from 2017-09-16T05:31:34.119.999. Part 76/147

Processed Sat Sep 16 07:39:02 2017 by ELM ver.2012-10-06 from 001__elm20170916_053133__dat00.bin

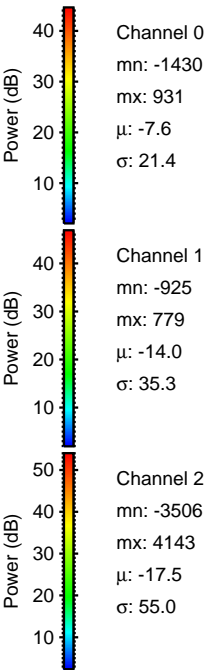
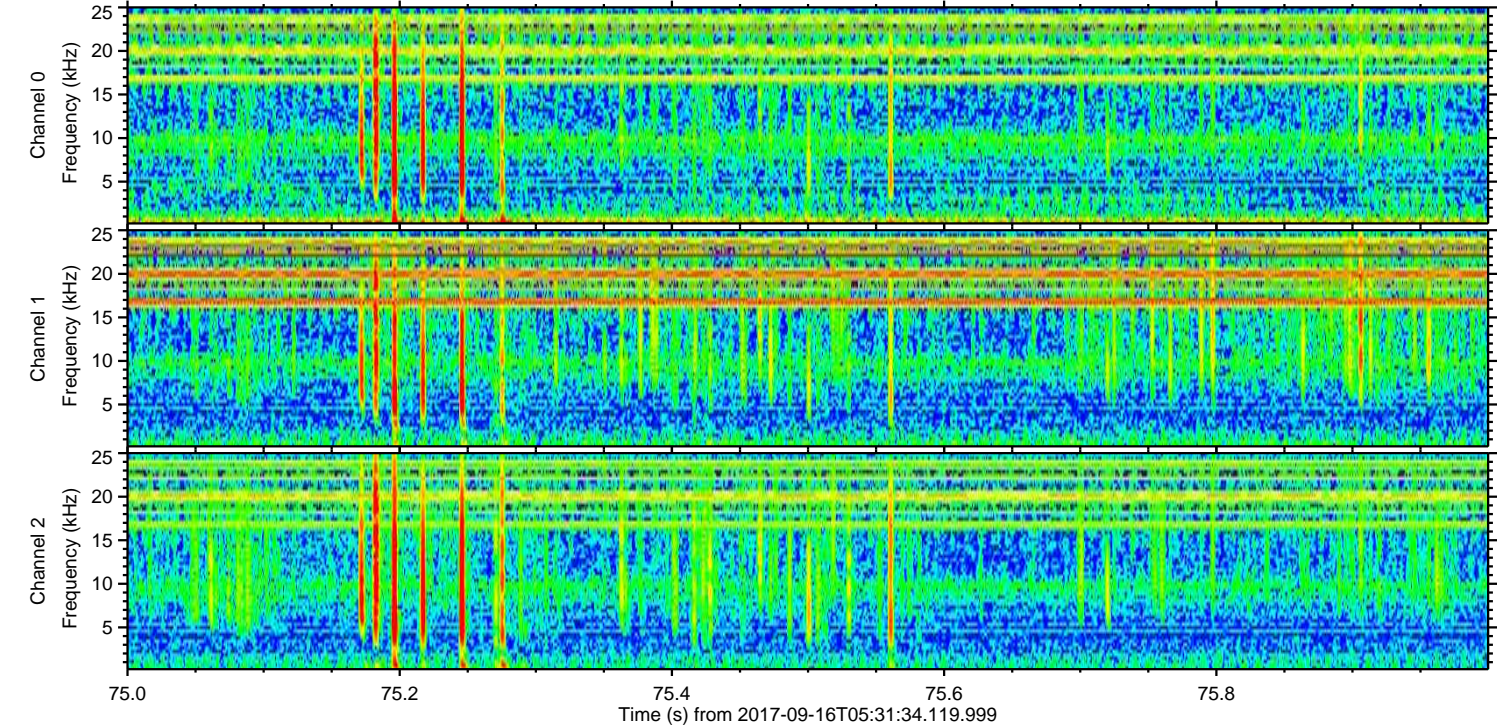
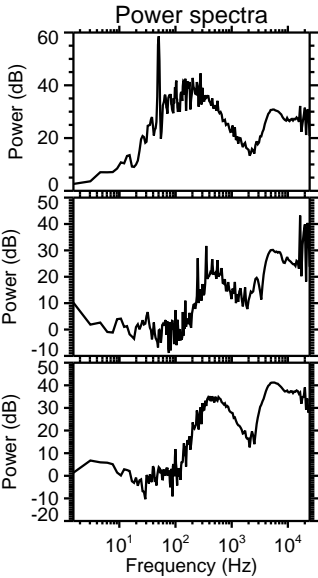
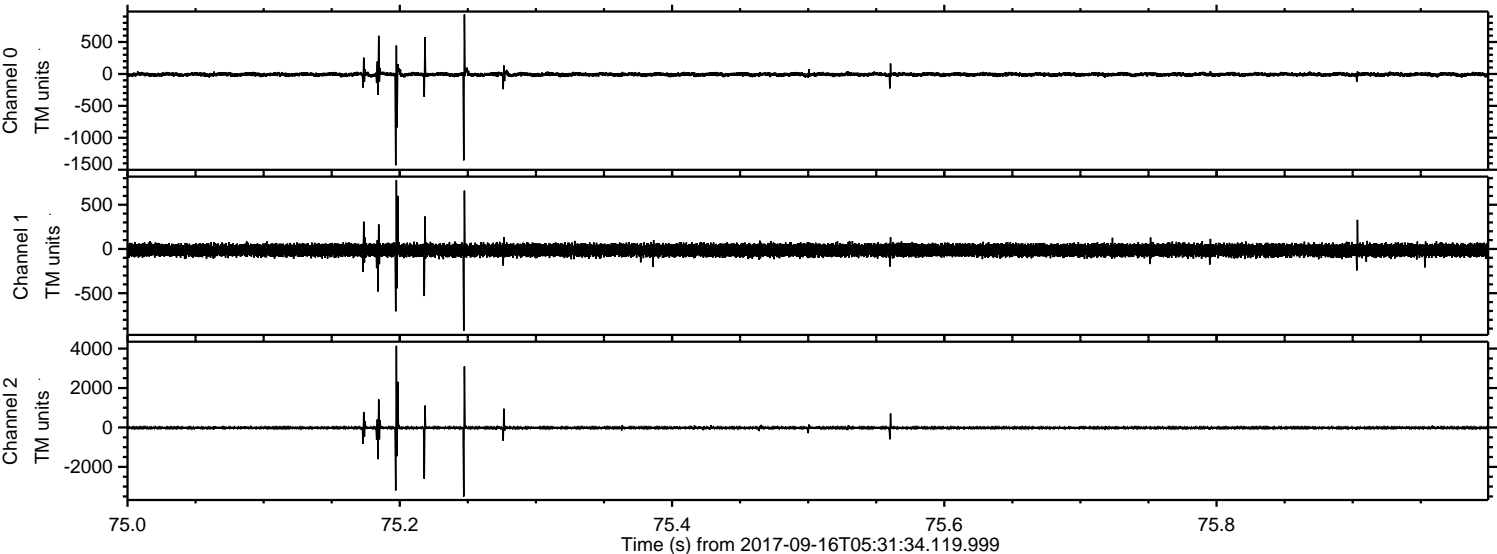

Channel 0
mn: -1430
mx: 931
 μ : -7.6
 σ : 21.4

Channel 1
mn: -925
mx: 779
 μ : -14.0
 σ : 35.3

Channel 2
mn: -3506
mx: 4143
 μ : -17.5
 σ : 55.0

ELMAVAN 3D WAVEFORMS (Measured data sampled at 50 kHz) 51000 packets of 144 samples from 2017-09-16T05:31:34.119.999. Part 44/147

Processed Sat Sep 16 07:39:02 2017 by ELM ver.2012-10-06 from 001__elm20170916_053133__dat00.bin

