

ELMAVAN 3D WAVEFORMS (Measured data sampled at 50 kHz) 51000 packets of 144 samples from 2017-09-16T02:26:26.469.999.

Processed Sat Sep 16 04:33:41 2017 by ELM ver.2012-10-06 from 001__elm20170916_022625__dat00.bin

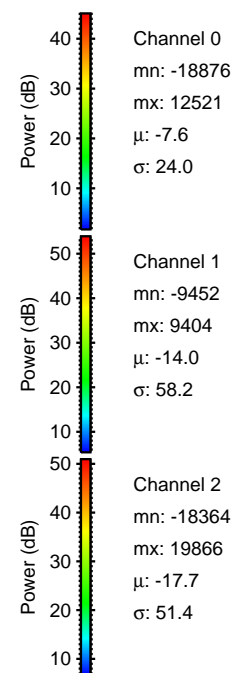
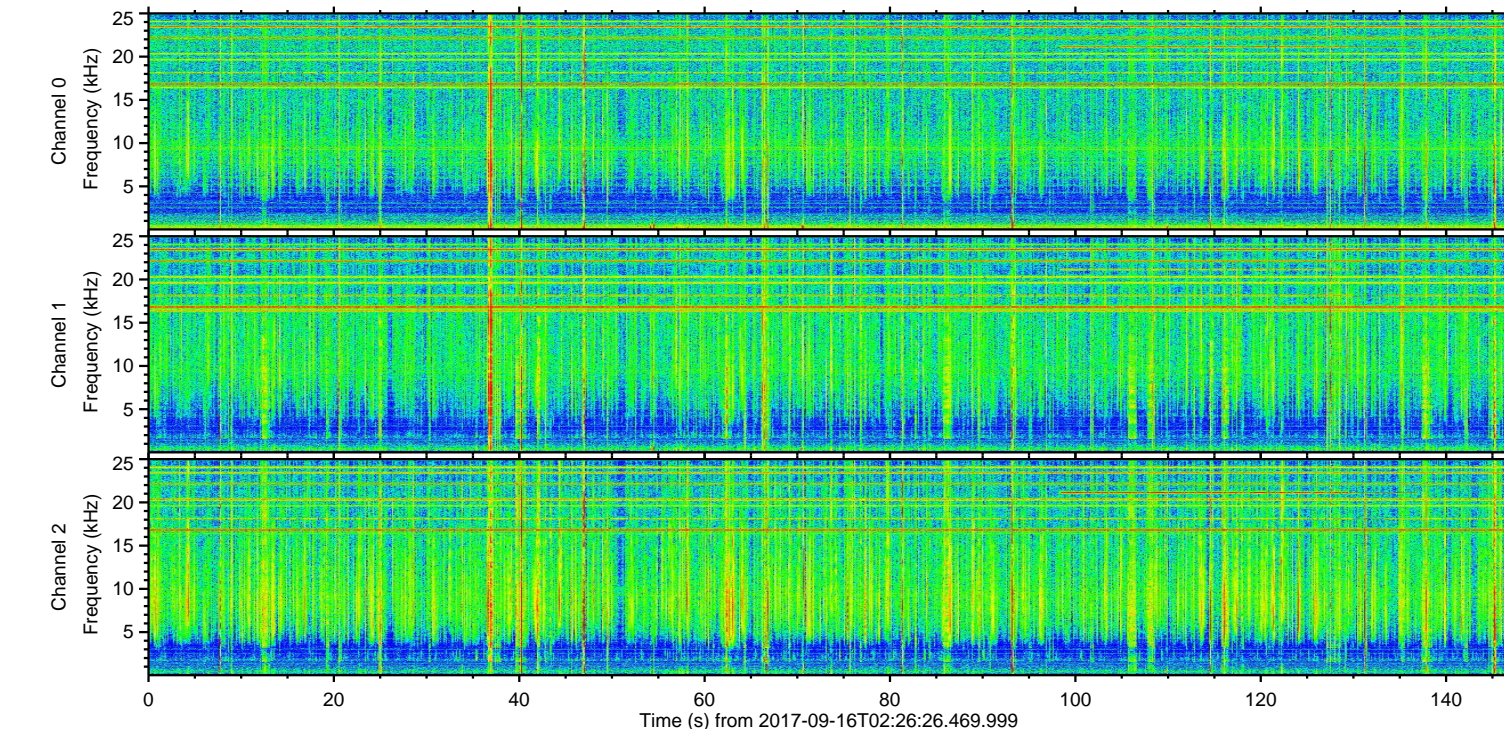
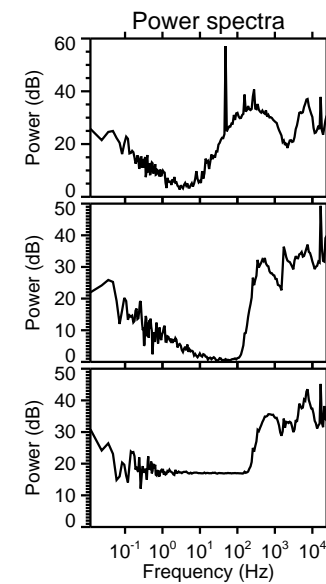
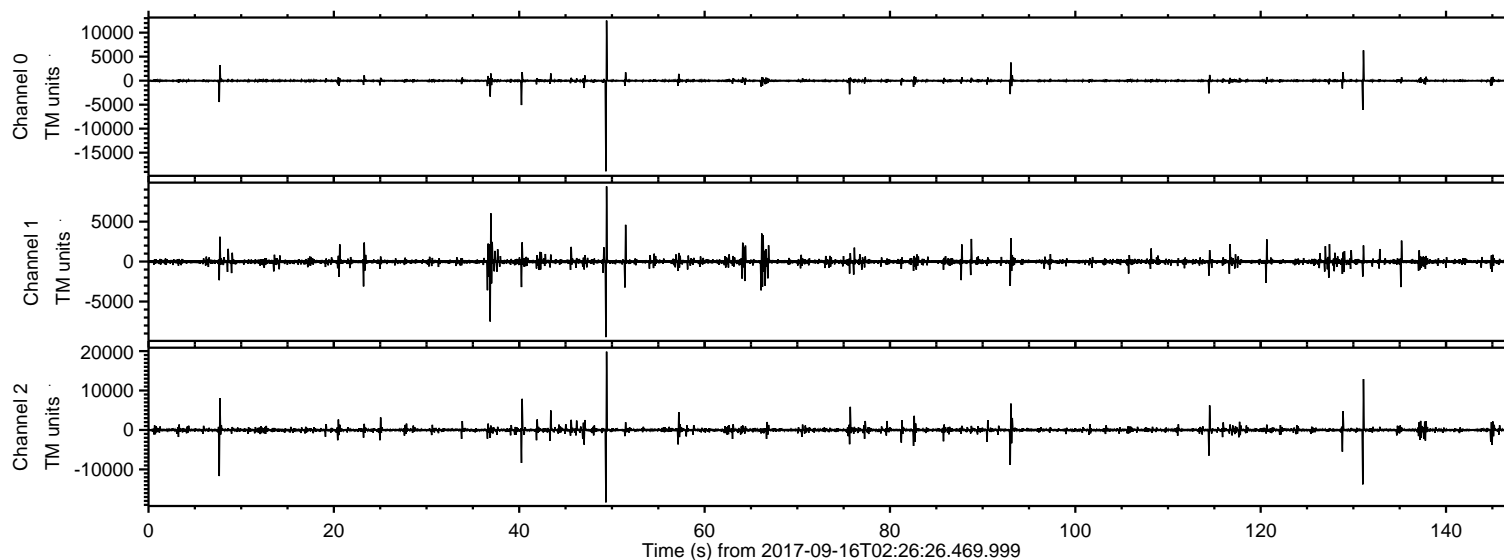

ELMAVAN 3D WAVEFORMS (Measured data sampled at 50 kHz) 51000 packets of 144 samples from 2017-09-16T02:26:26.469.999. Part 50/147

Processed Sat Sep 16 04:33:48 2017 by ELM ver.2012-10-06 from 001__elm20170916_022625__dat00.bin

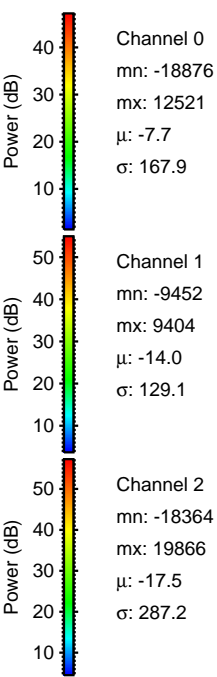
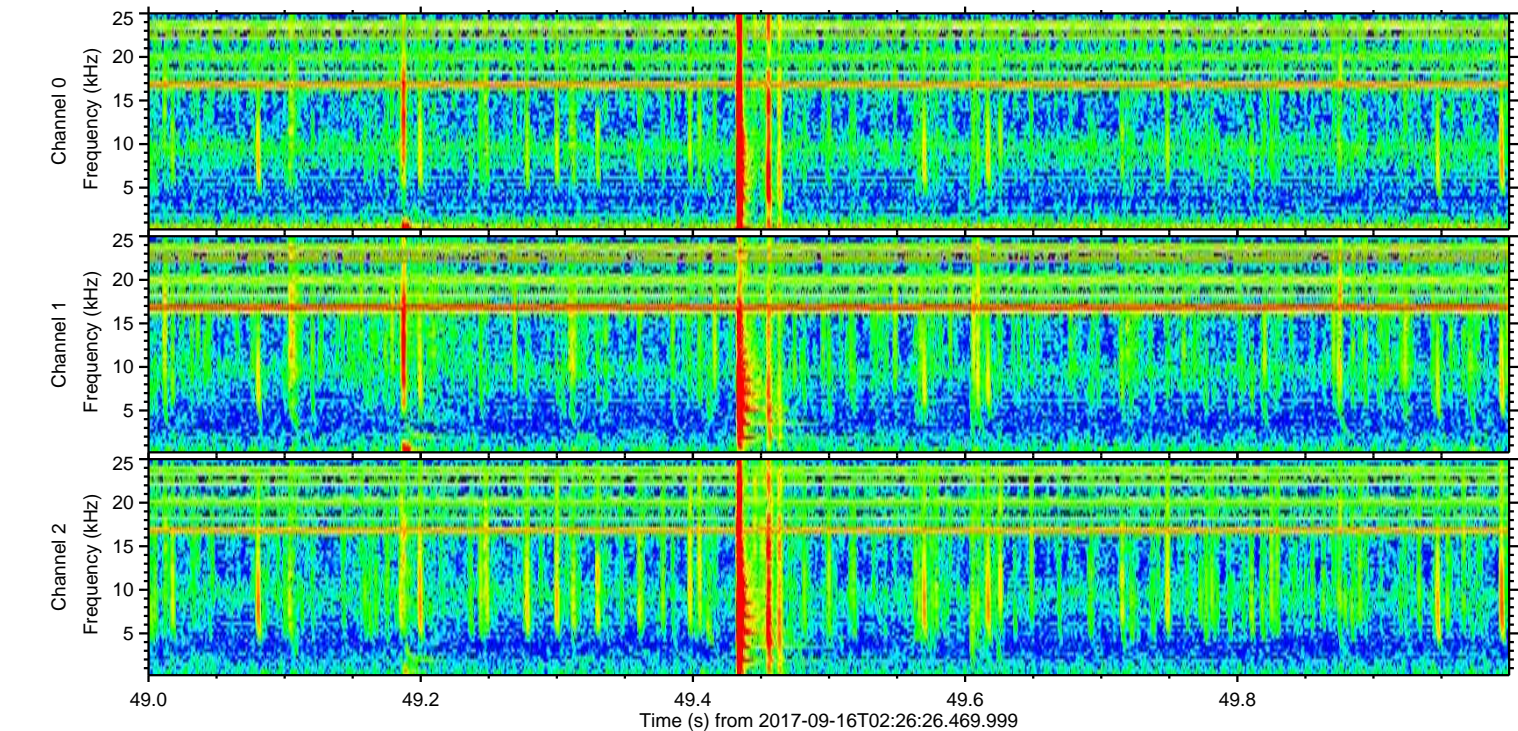
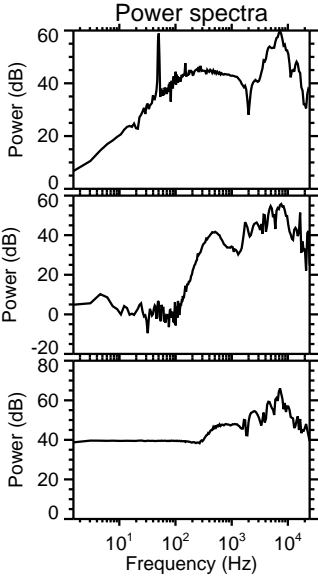
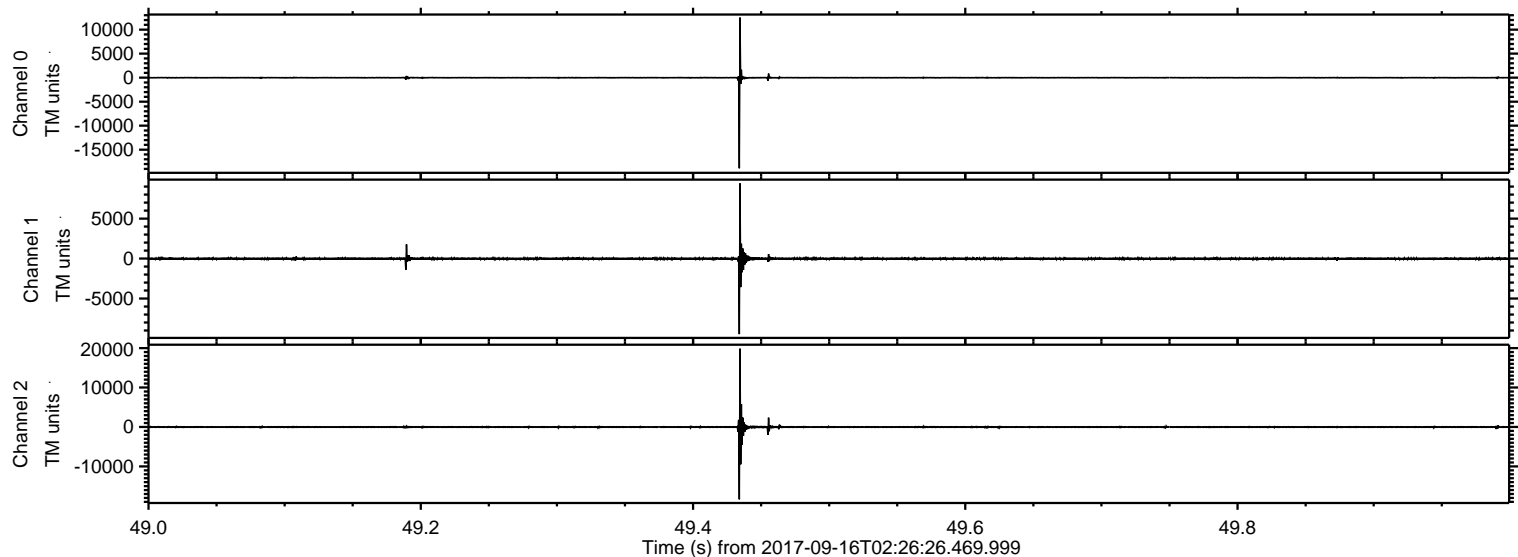

ELMAVAN 3D WAVEFORMS (Measured data sampled at 50 kHz) 51000 packets of 144 samples from 2017-09-16T02:26:26.469.999. Part 132/147

Processed Sat Sep 16 04:33:48 2017 by ELM ver.2012-10-06 from 001__elm20170916_022625__dat00.bin

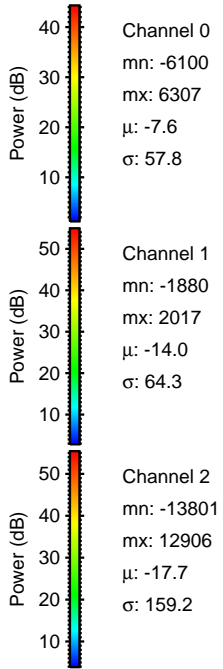
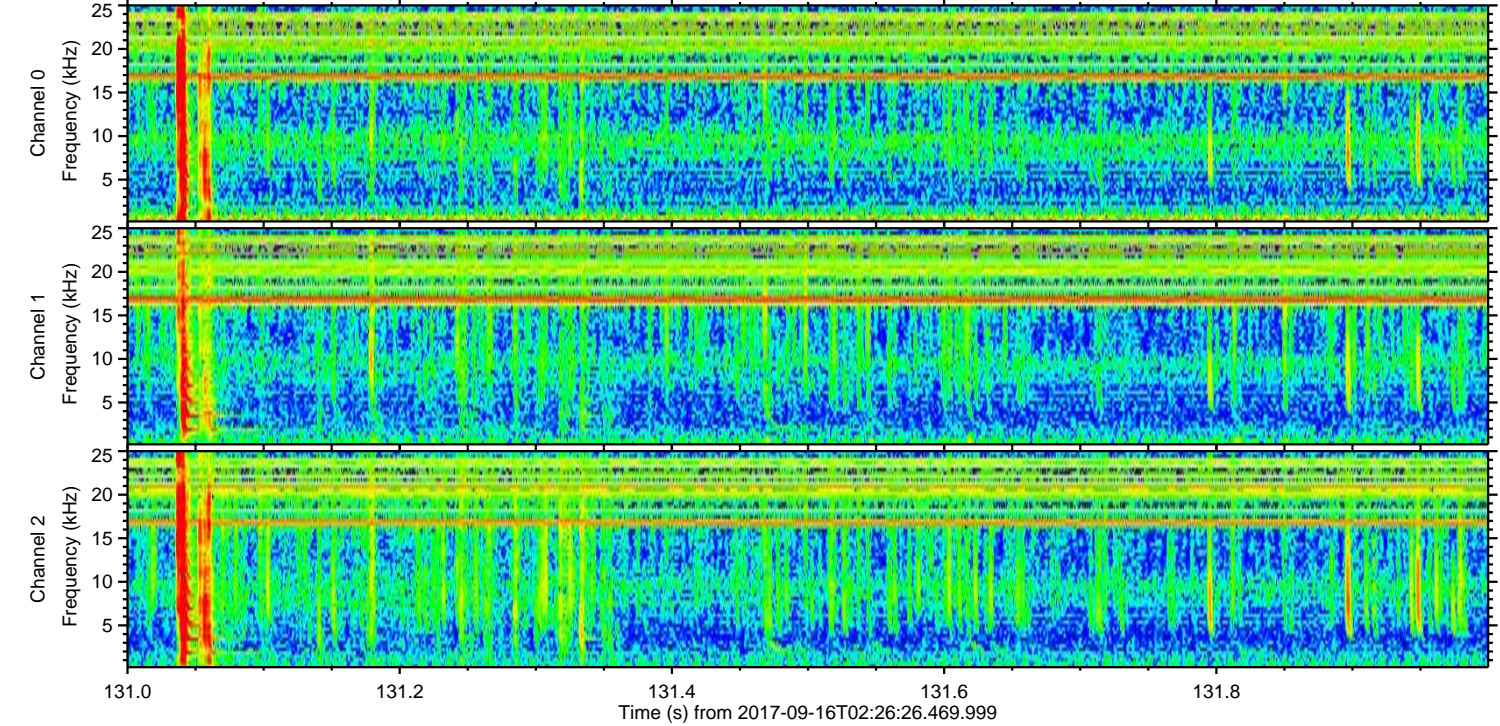
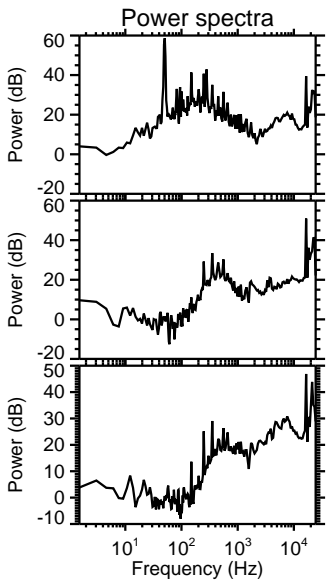
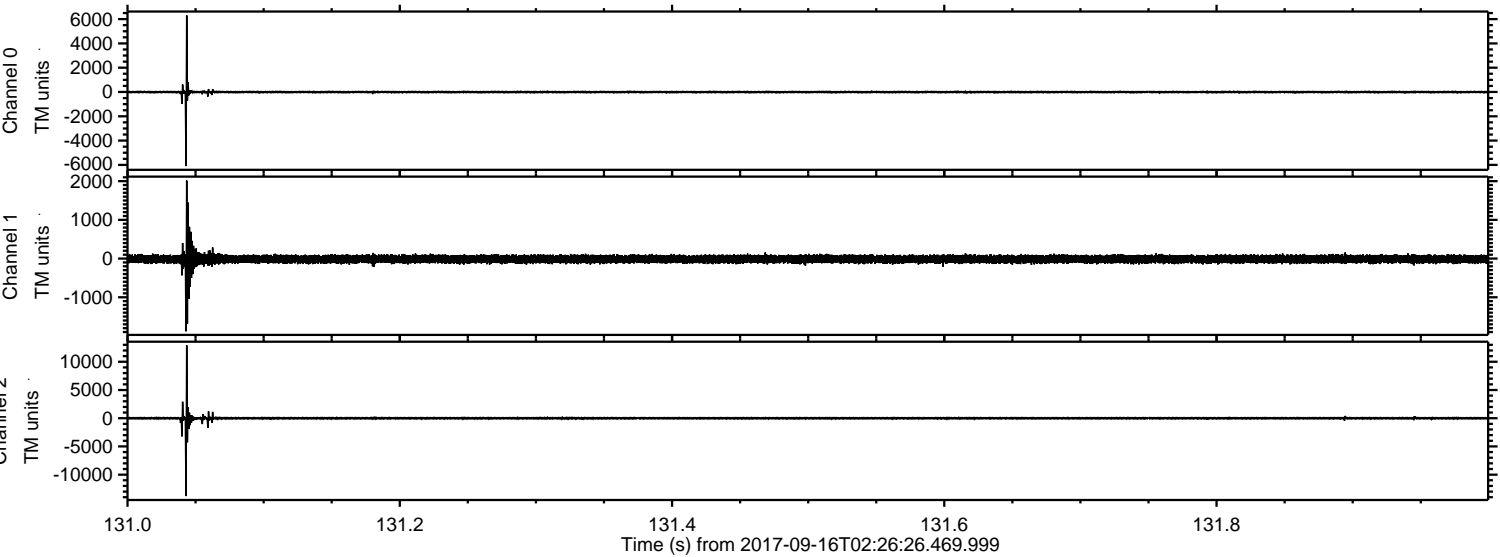

Channel 0
mn: -6100
mx: 6307
 μ : -7.6
 σ : 57.8

Channel 1
mn: -1880
mx: 2017
 μ : -14.0
 σ : 64.3

Channel 2
mn: -13801
mx: 12906
 μ : -17.7
 σ : 159.2

ELMAVAN 3D WAVEFORMS (Measured data sampled at 50 kHz) 51000 packets of 144 samples from 2017-09-16T02:26:26.469.999. Part 8/147

Processed Sat Sep 16 04:33:49 2017 by ELM ver.2012-10-06 from 001__elm20170916_022625__dat00.bin

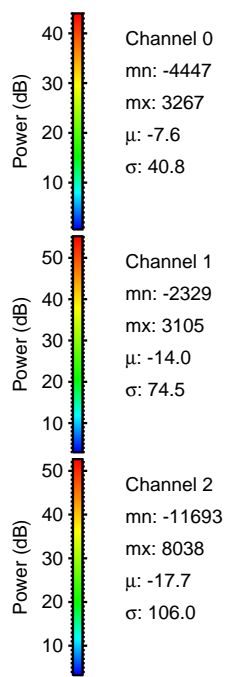
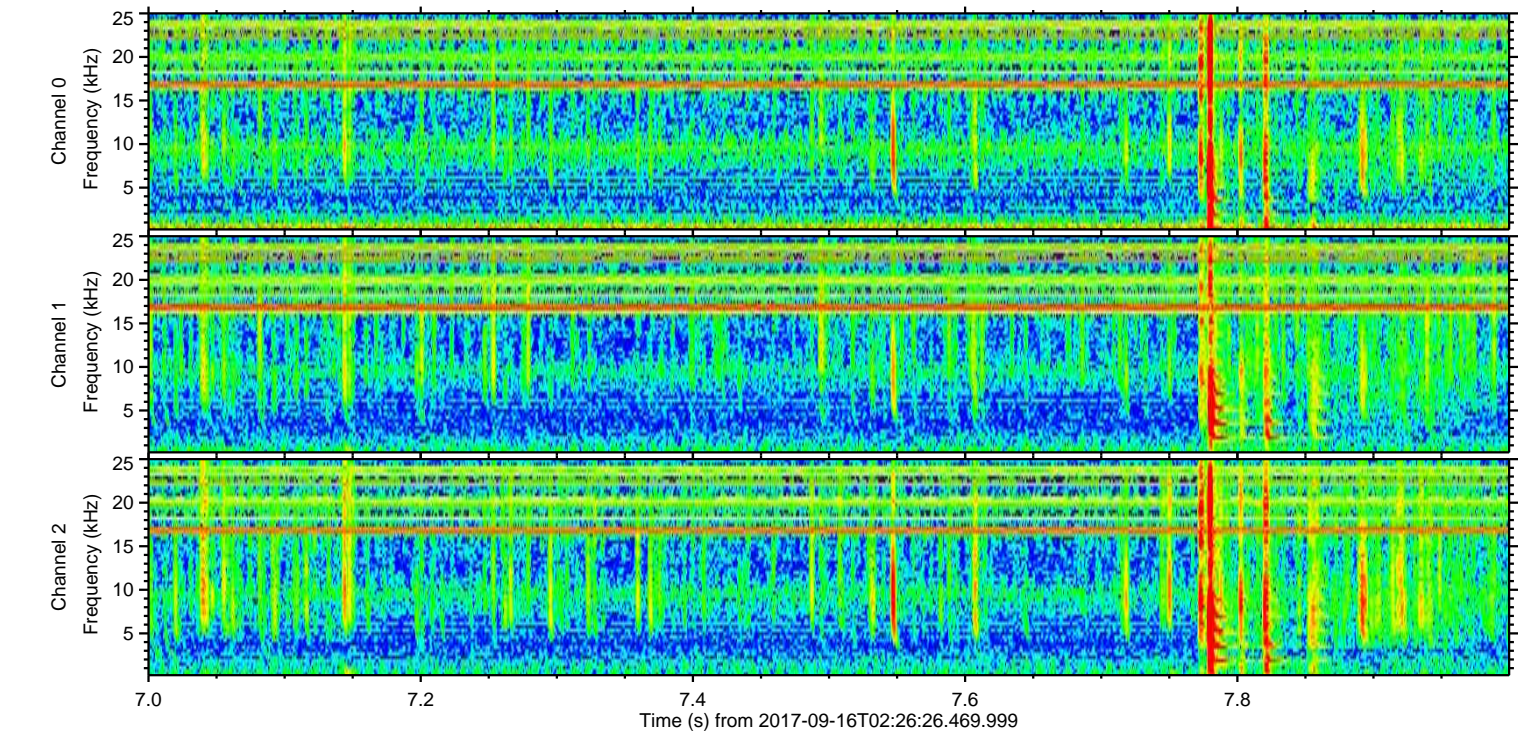
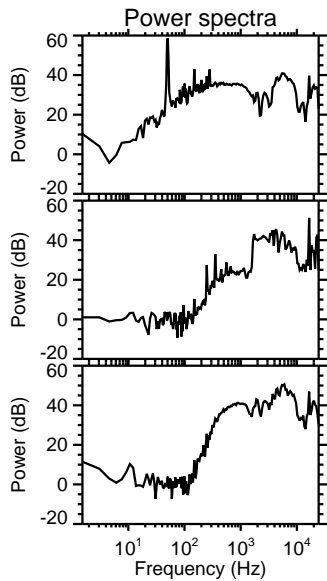
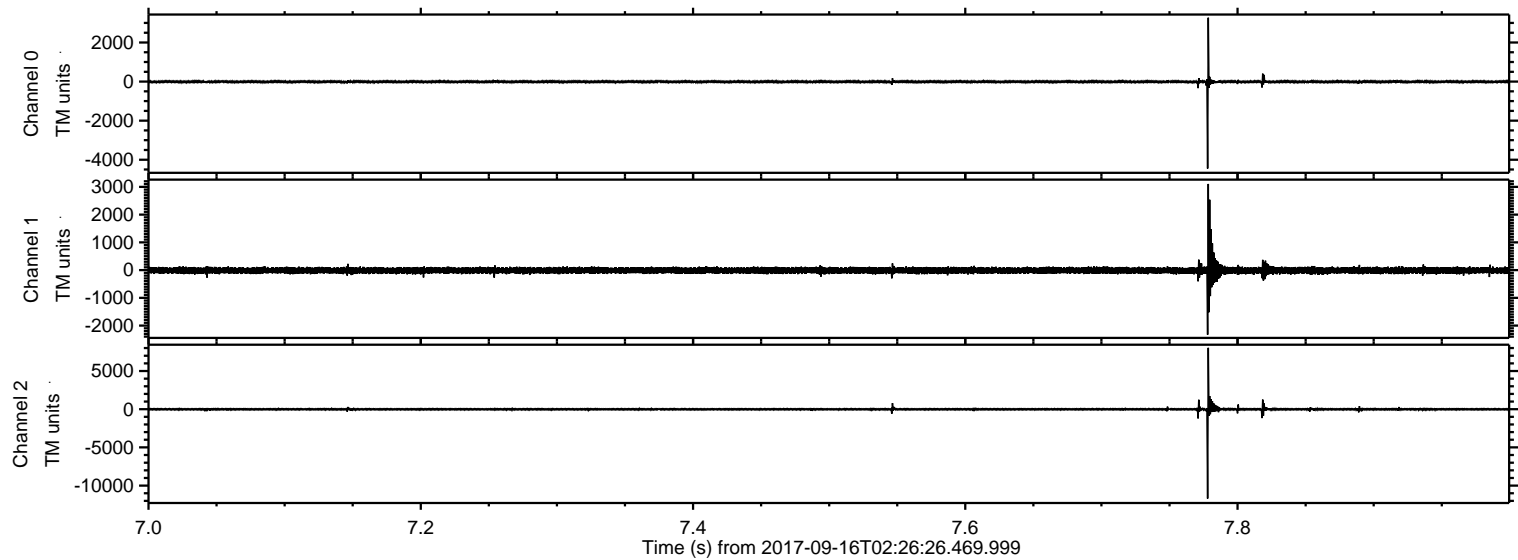

Processed Sat Sep 16 04:33:50 2017 by ELM ver.2012-10-06 from 001__elm20170916_022625__dat00.bin

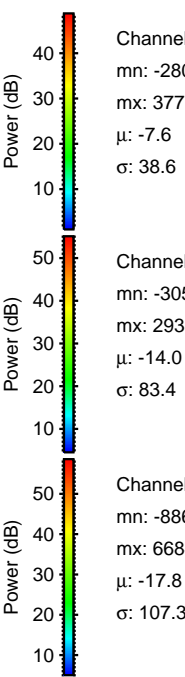
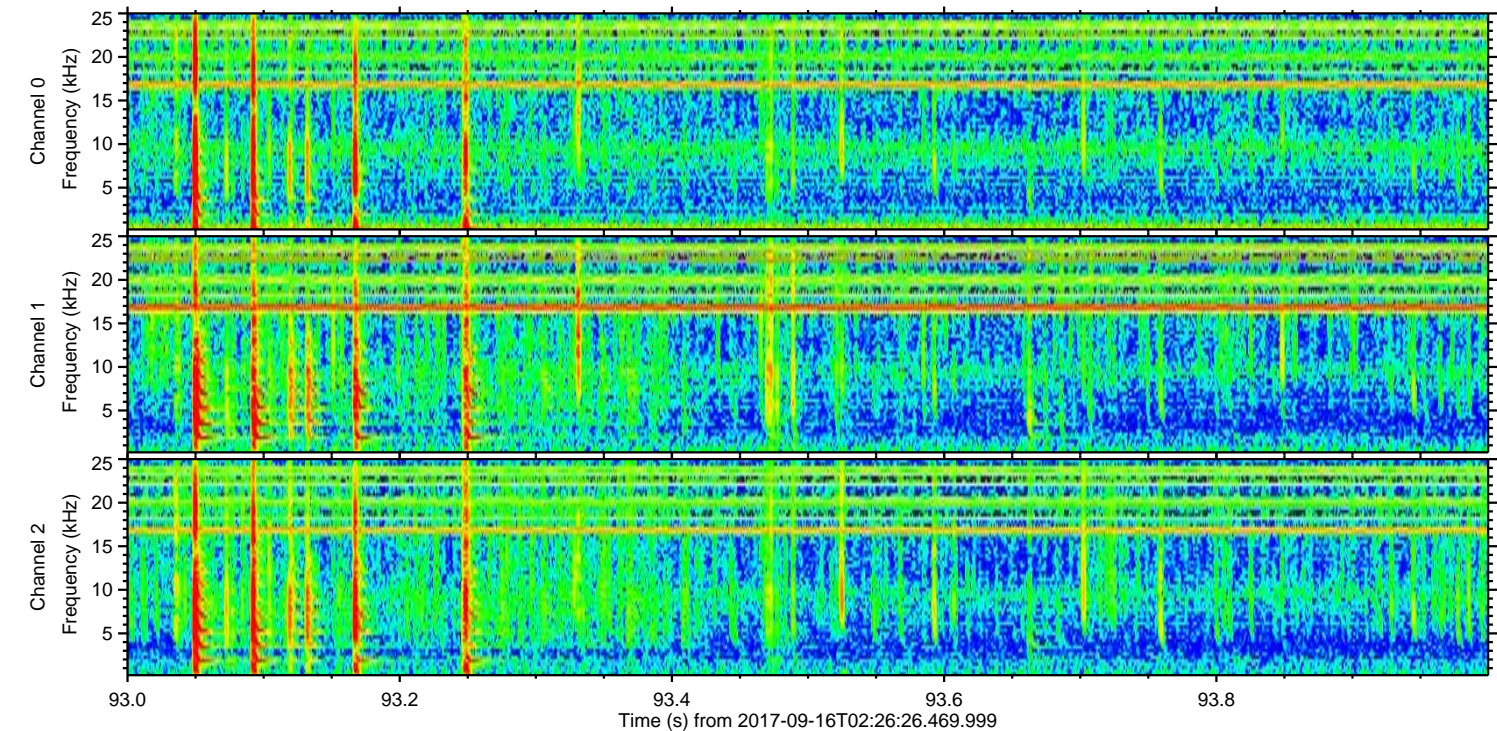
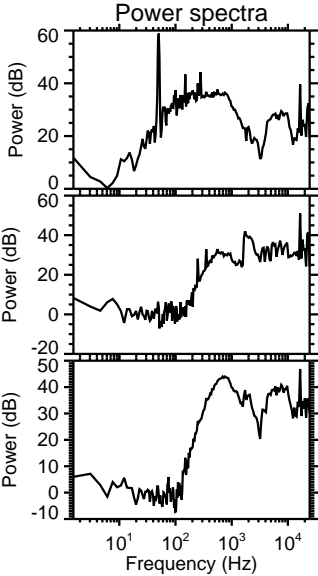
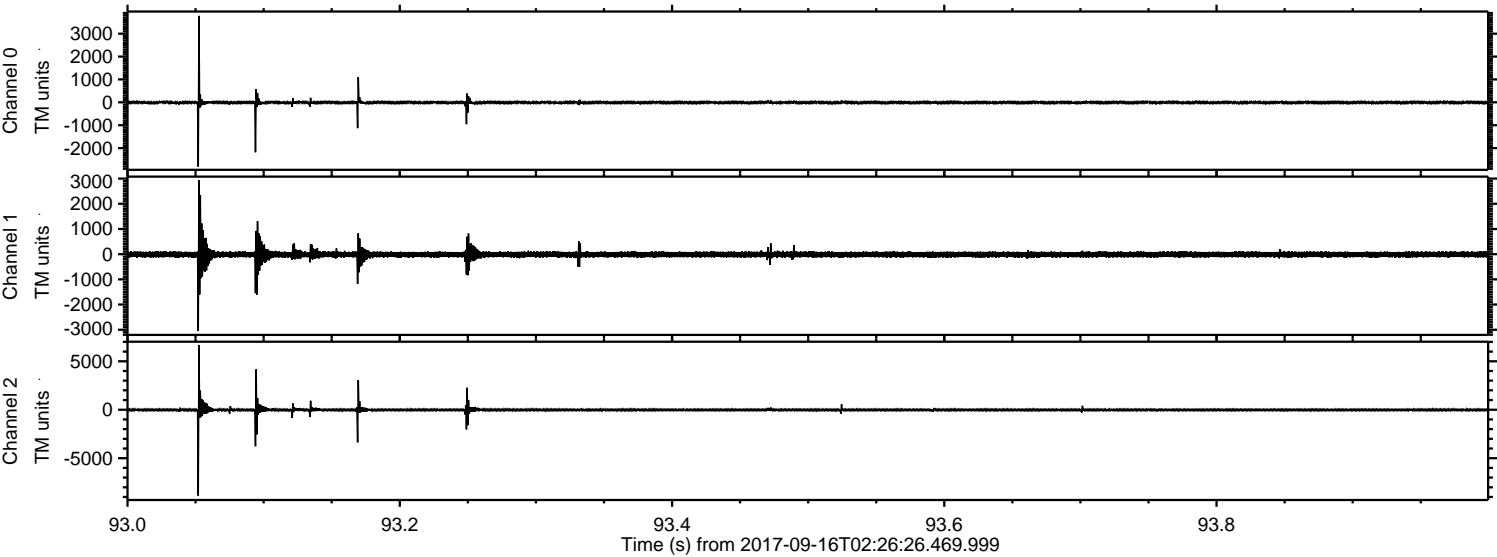

Channel 0
mn: -2806
mx: 3777
 μ : -7.6
 σ : 38.6

Channel 1
mn: -3052
mx: 2931
 μ : -14.0
 σ : 83.4

Channel 2
mn: -8869
mx: 6684
 μ : -17.8
 σ : 107.3

Processed Sat Sep 16 04:33:50 2017 by ELM ver.2012-10-06 from 001__elm20170916_022625__dat00.bin

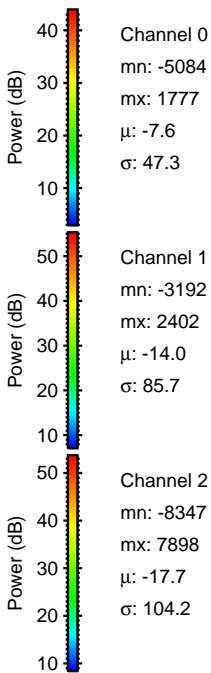
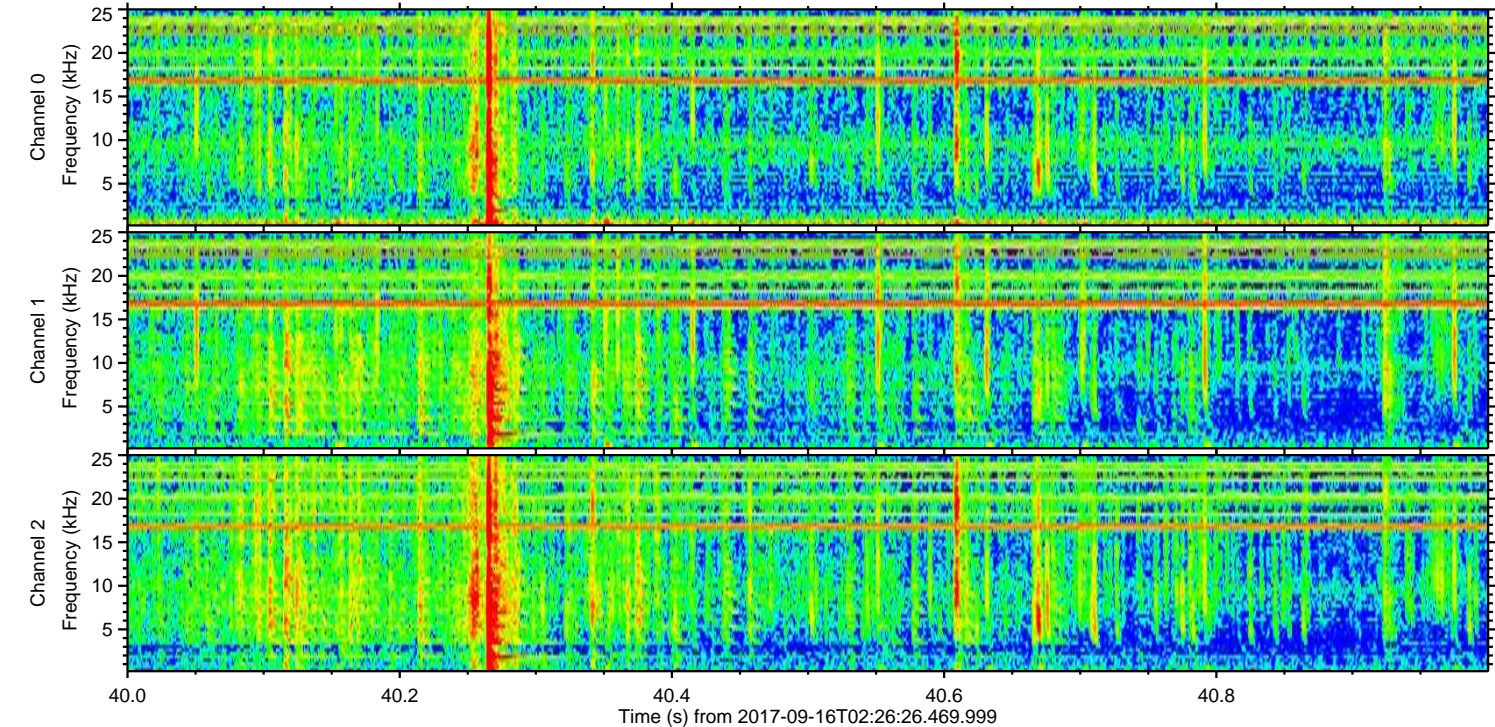
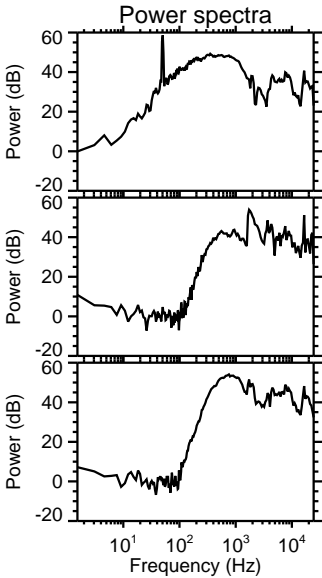
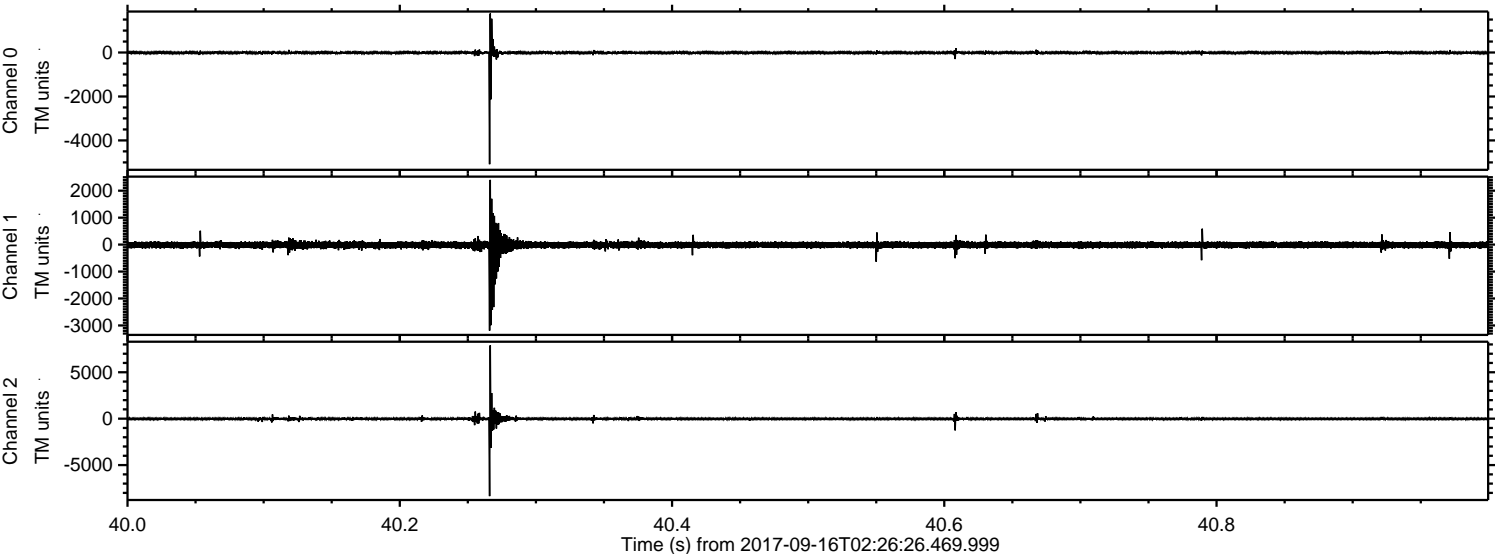

ELMAVAN 3D WAVEFORMS (Measured data sampled at 50 kHz) 51000 packets of 144 samples from 2017-09-16T02:26:26.469.999. Part 37/147

Processed Sat Sep 16 04:33:51 2017 by ELM ver.2012-10-06 from 001__elm20170916_022625__dat00.bin

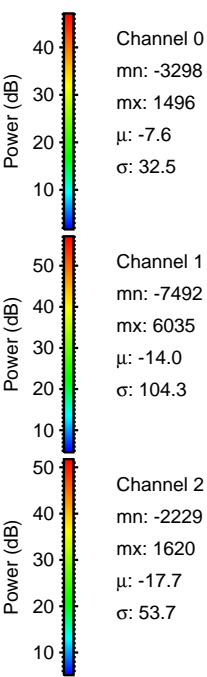
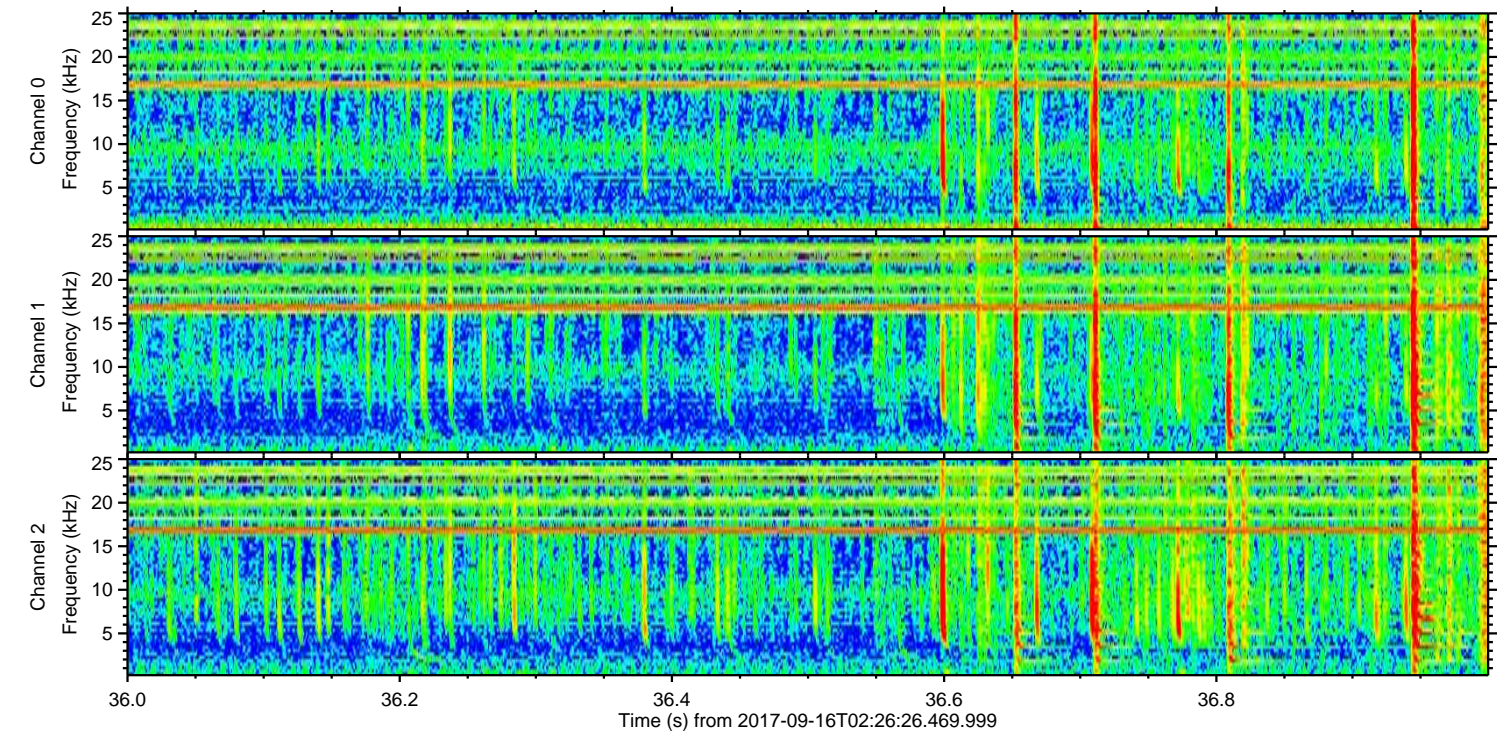
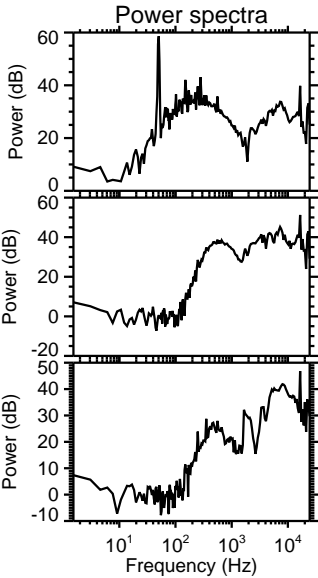
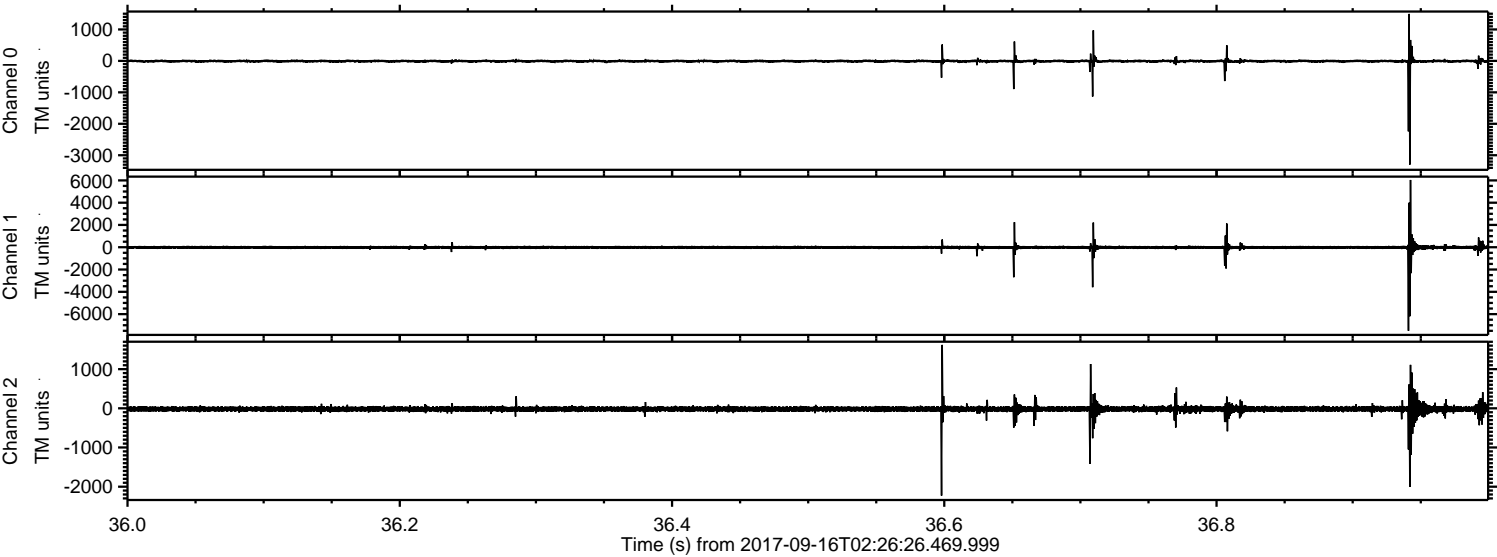

Channel 0
mn: -3298
mx: 1496
 μ : -7.6
 σ : 32.5

Channel 1
mn: -7492
mx: 6035
 μ : -14.0
 σ : 104.3

Channel 2
mn: -2229
mx: 1620
 μ : -17.7
 σ : 53.7

ELMAVAN 3D WAVEFORMS (Measured data sampled at 50 kHz) 51000 packets of 144 samples from 2017-09-16T02:26:26.469.999. Part 115/147

Processed Sat Sep 16 04:33:51 2017 by ELM ver.2012-10-06 from 001__elm20170916_022625__dat00.bin

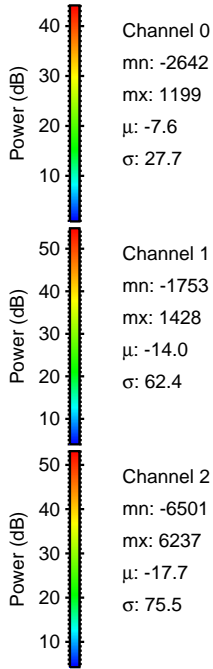
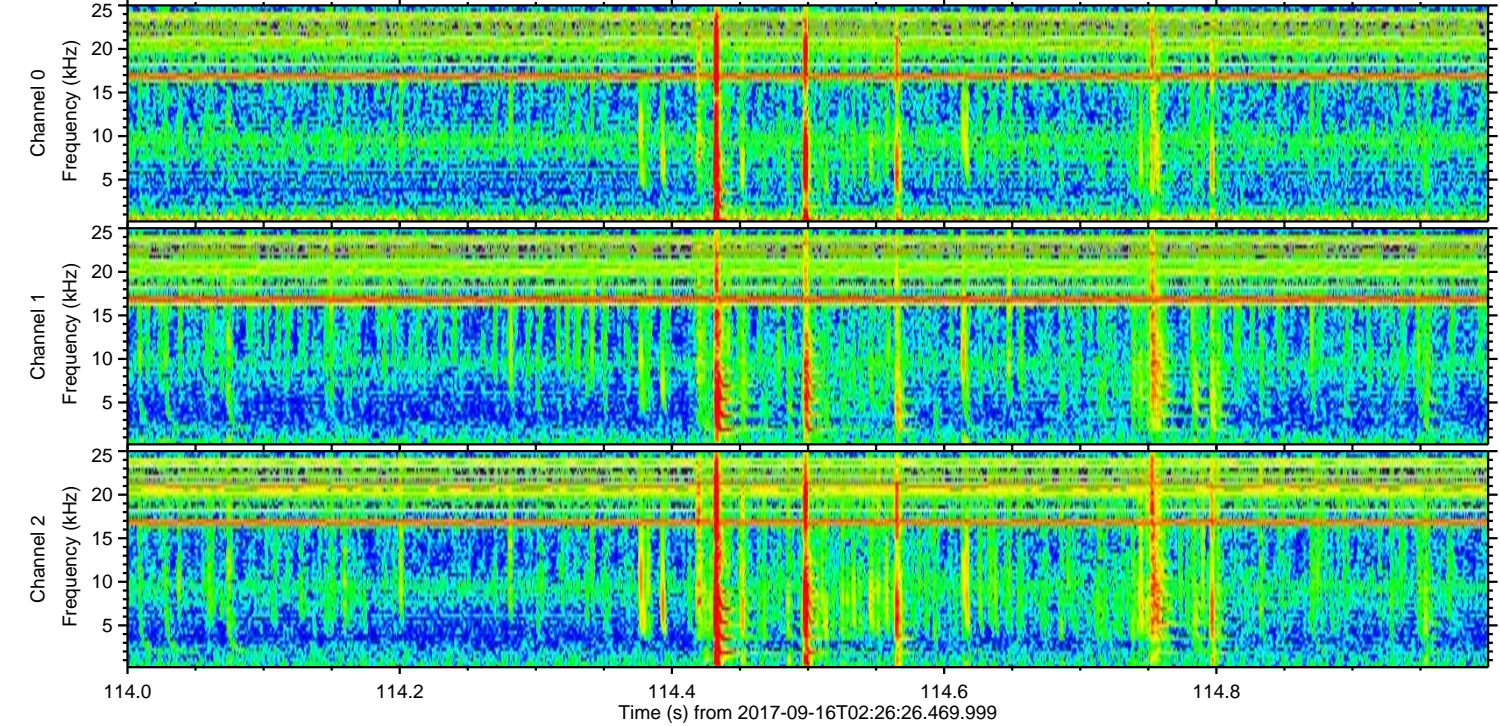
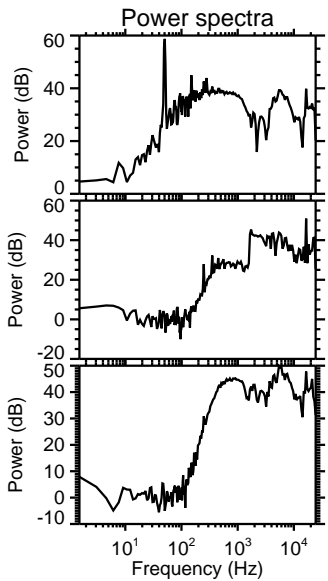
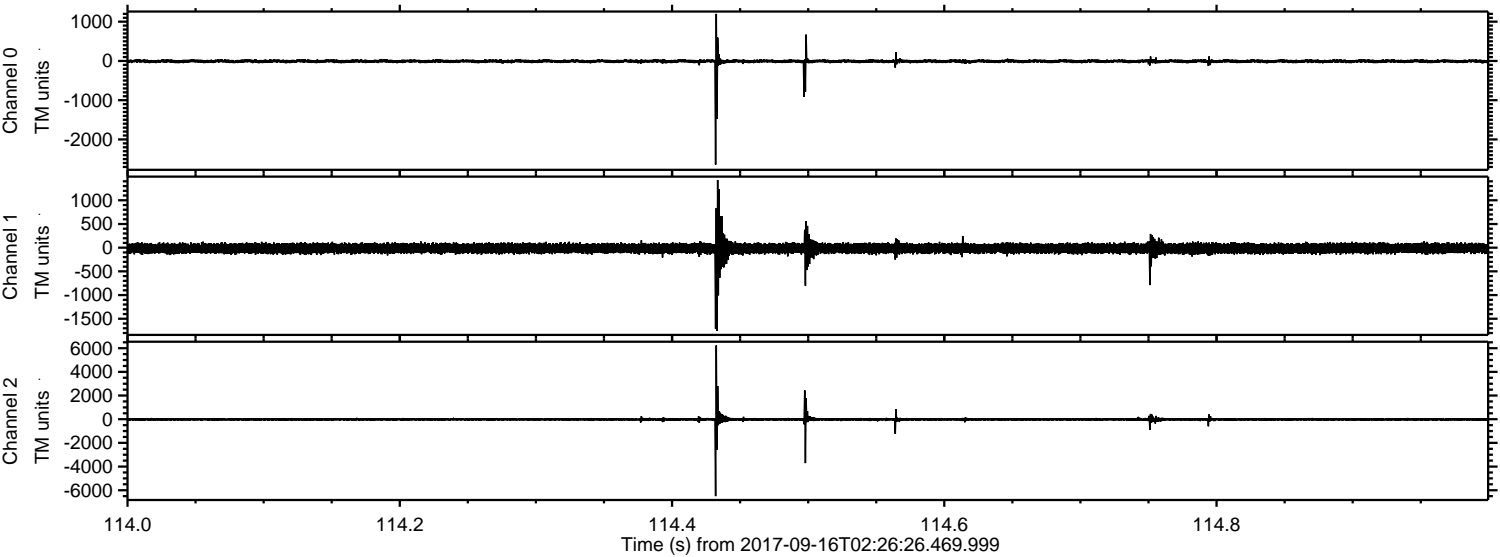

Channel 0
mn: -2642
mx: 1199
 μ : -7.6
 σ : 27.7

Channel 1
mn: -1753
mx: 1428
 μ : -14.0
 σ : 62.4

Channel 2
mn: -6501
mx: 6237
 μ : -17.7
 σ : 75.5

ELMAVAN 3D WAVEFORMS (Measured data sampled at 50 kHz) 51000 packets of 144 samples from 2017-09-16T02:26:26.469.999. Part 76/147

Processed Sat Sep 16 04:33:52 2017 by ELM ver.2012-10-06 from 001__elm20170916_022625__dat00.bin

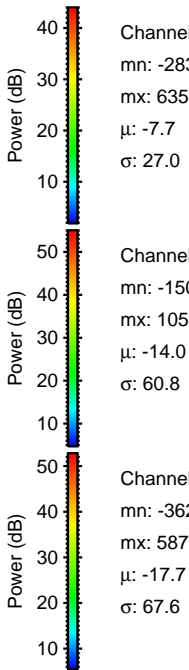
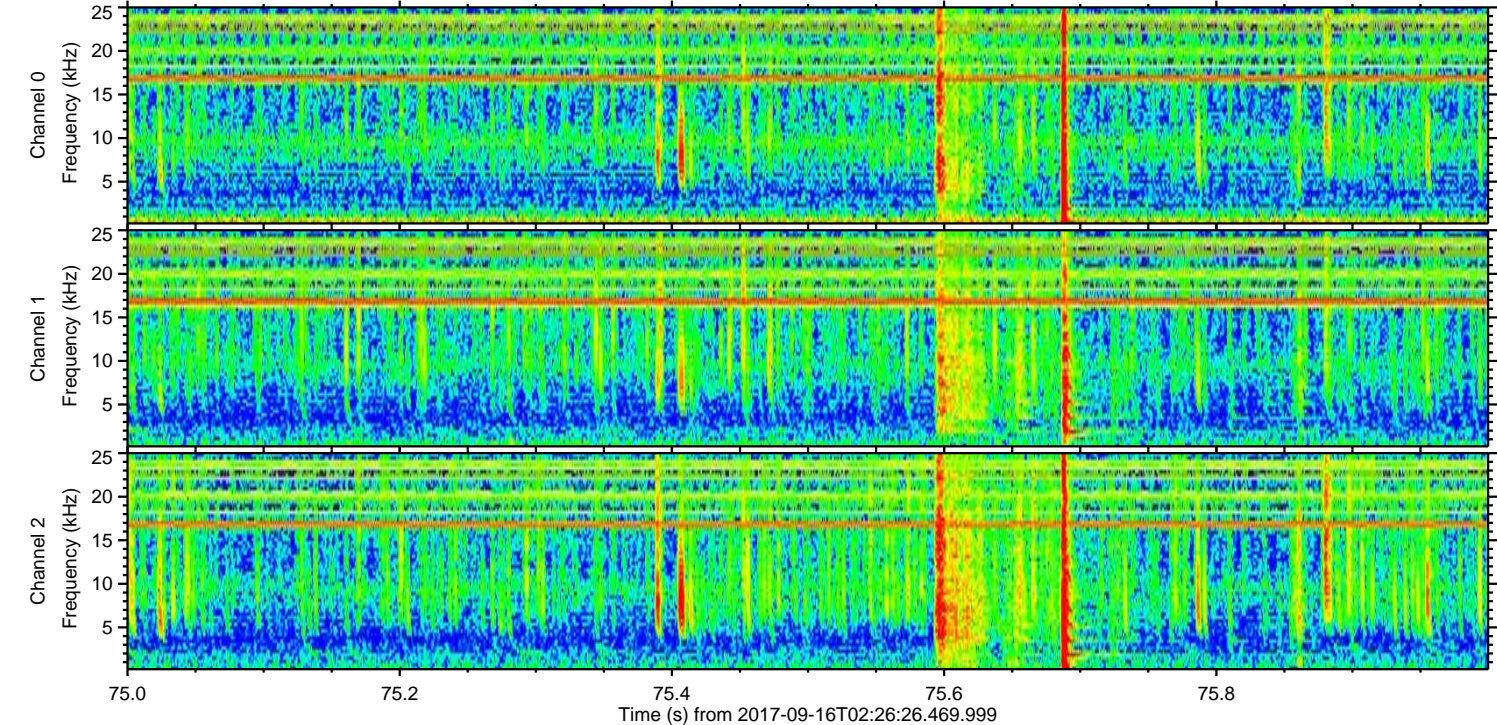
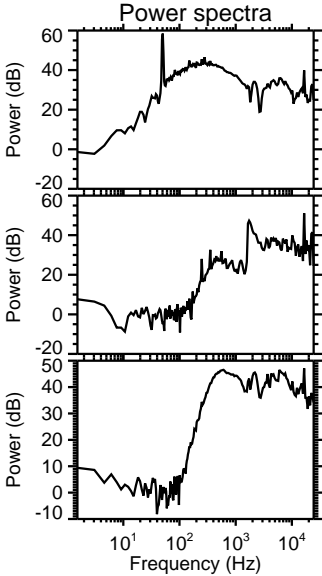
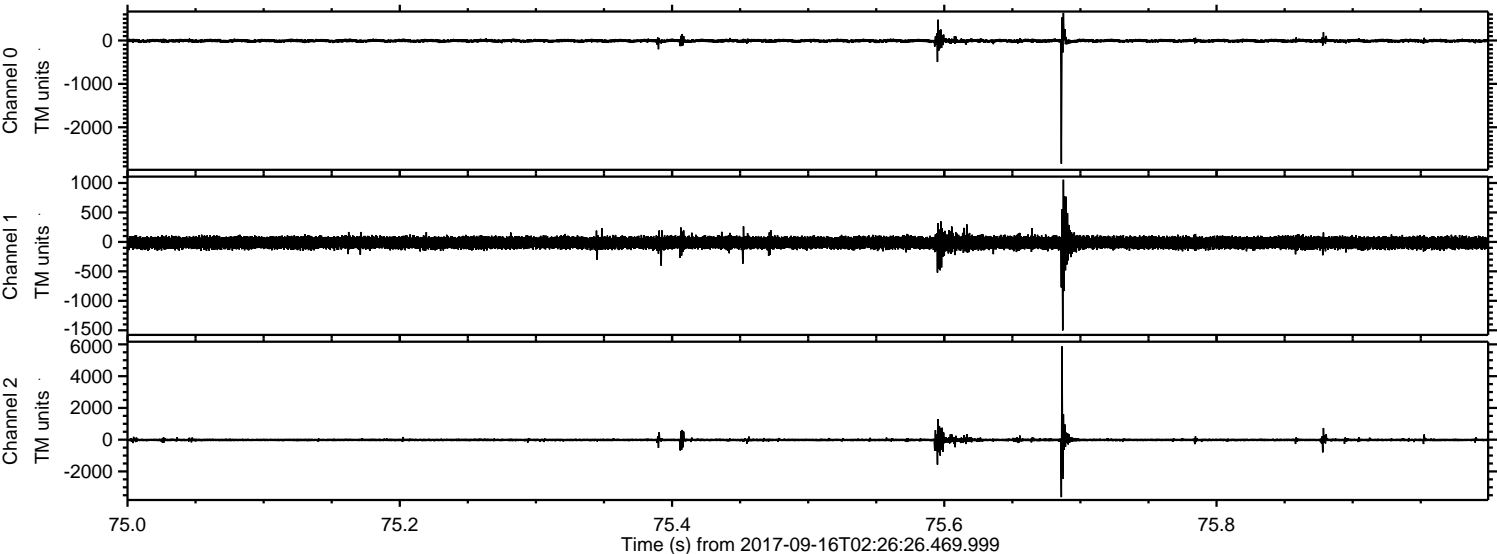

ELMAVAN 3D WAVEFORMS (Measured data sampled at 50 kHz) 51000 packets of 144 samples from 2017-09-16T02:26:26.469.999. Part 129/147

Processed Sat Sep 16 04:33:53 2017 by ELM ver.2012-10-06 from 001__elm20170916_022625__dat00.bin

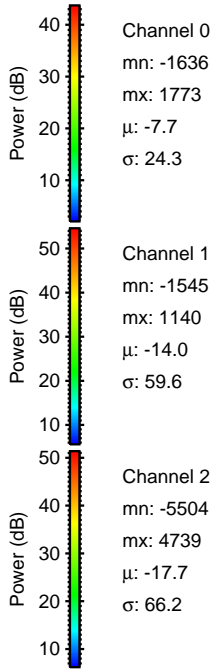
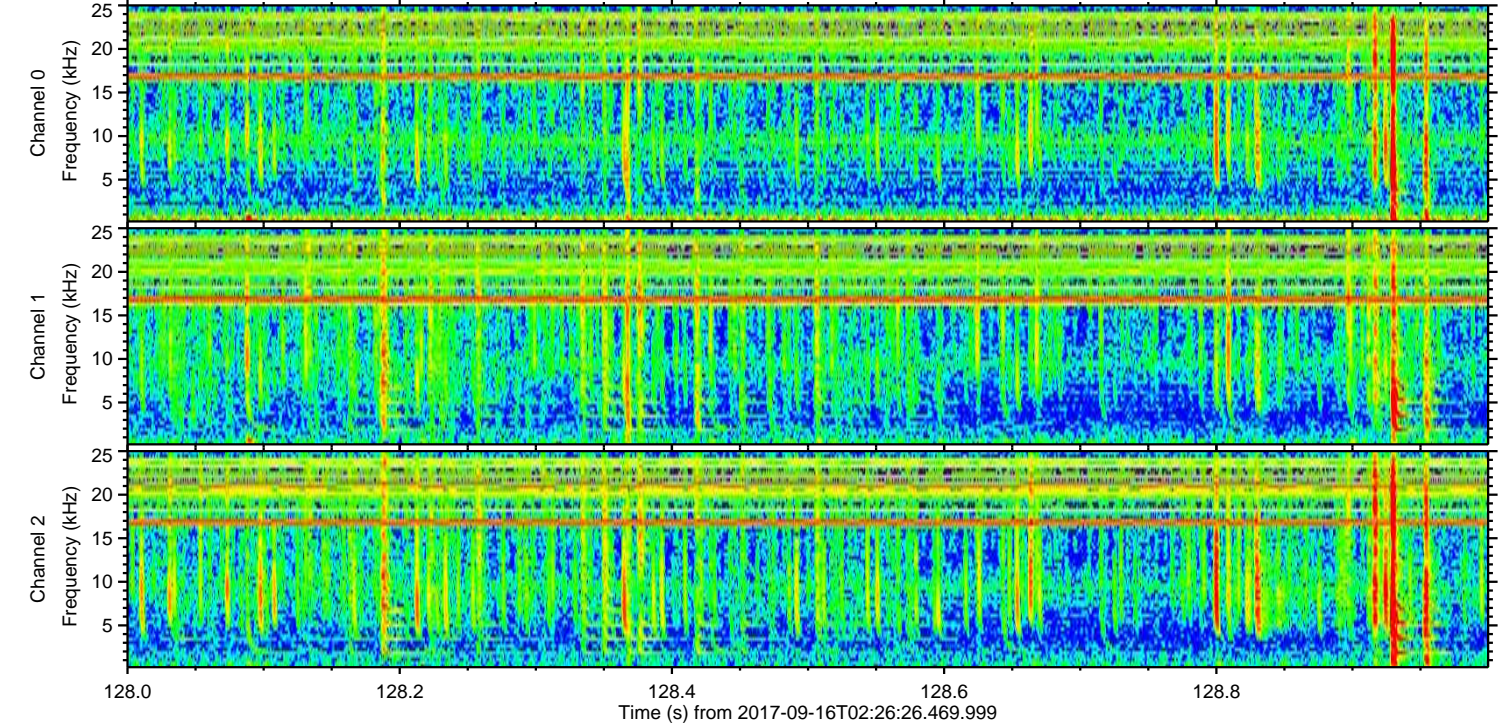
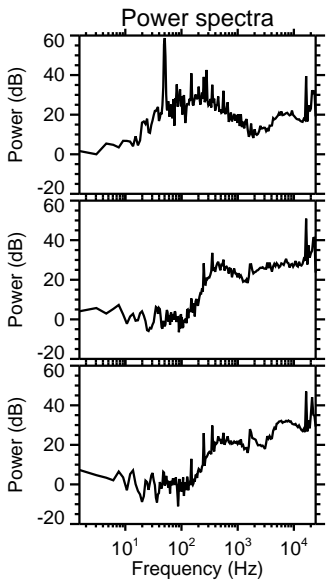
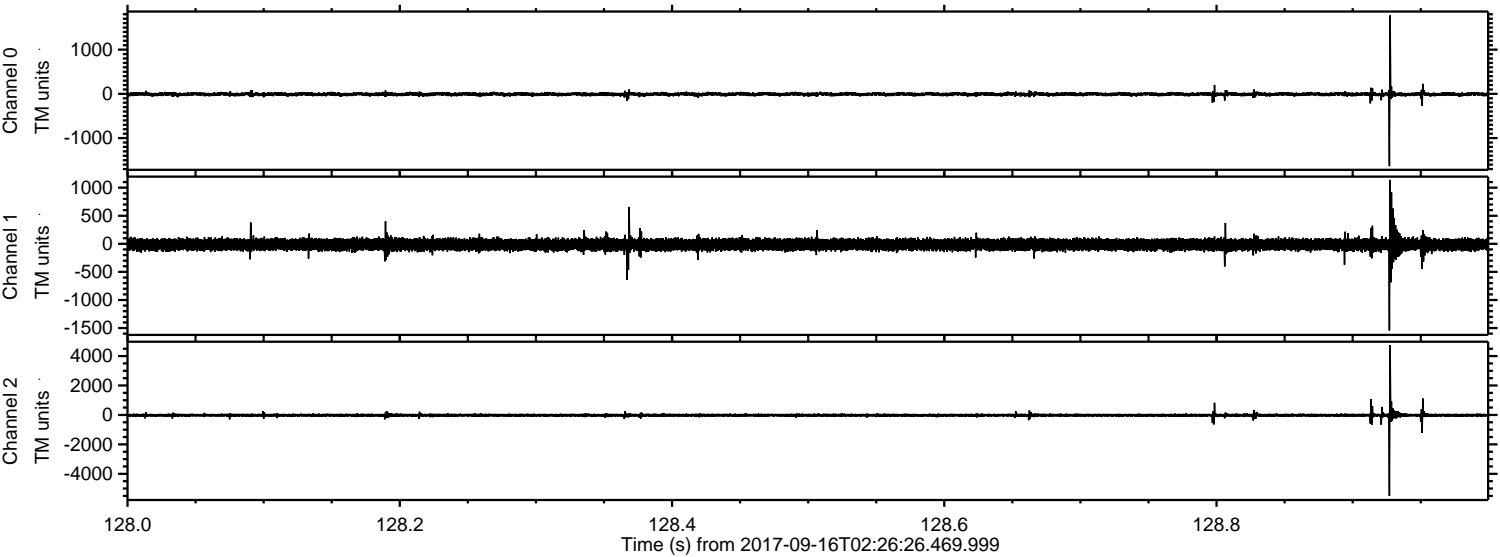

Processed Sat Sep 16 04:33:53 2017 by ELM ver.2012-10-06 from 001__elm20170916_022625__dat00.bin

