

ELMAVAN 3D WAVEFORMS (Measured data sampled at 50 kHz) 51000 packets of 144 samples from 2017-09-15T22:21:16.299.999.

Processed Sat Sep 16 00:28:48 2017 by ELM ver.2012-10-06 from 001__elm20170915_222115__dat00.bin

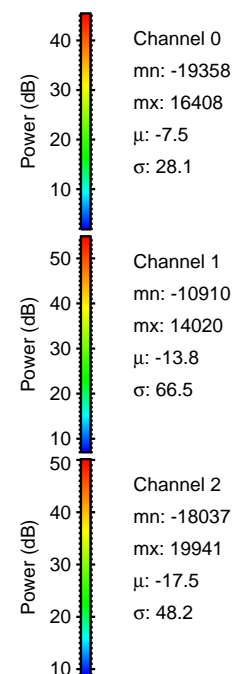
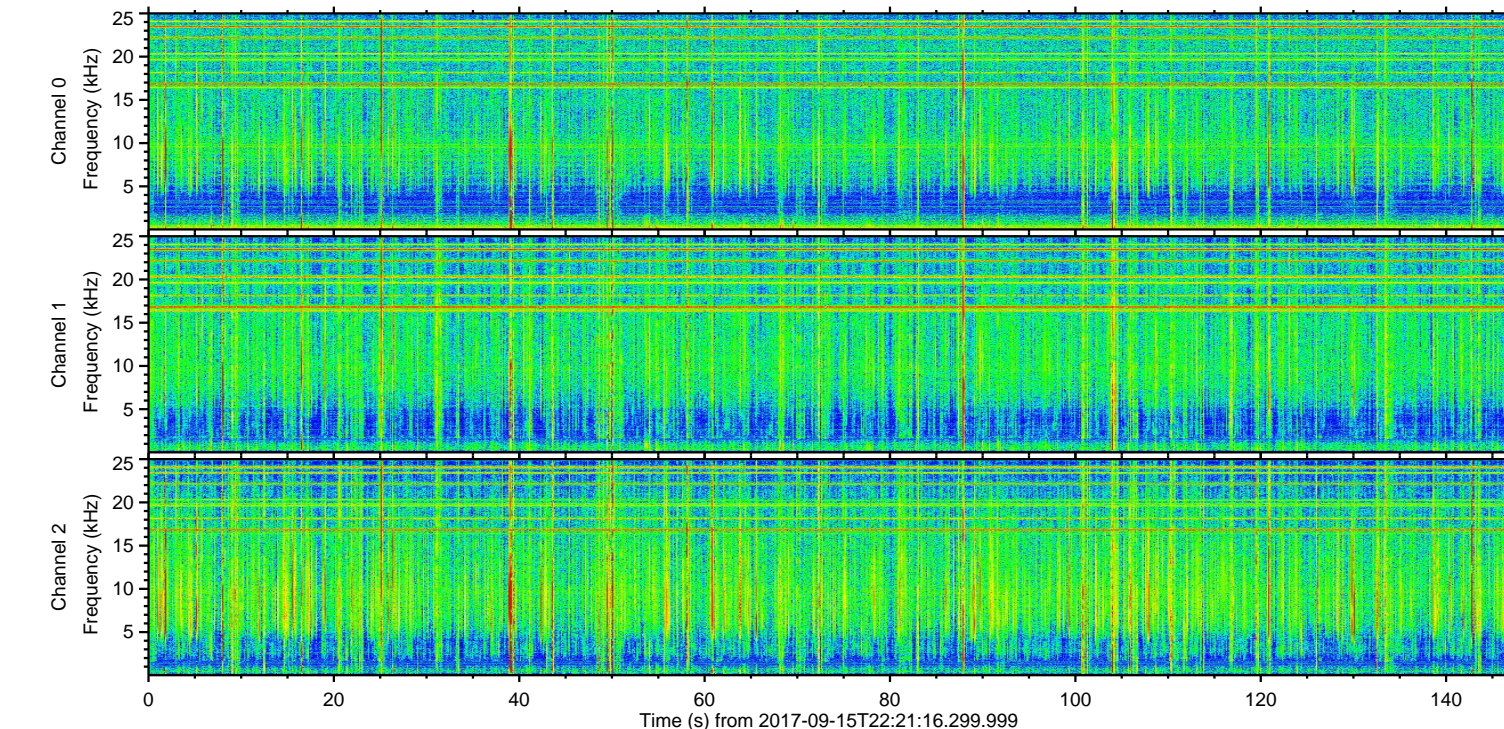
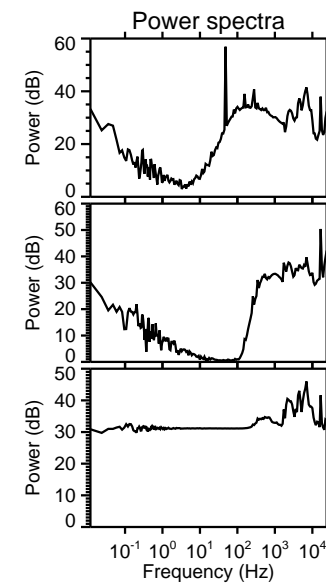
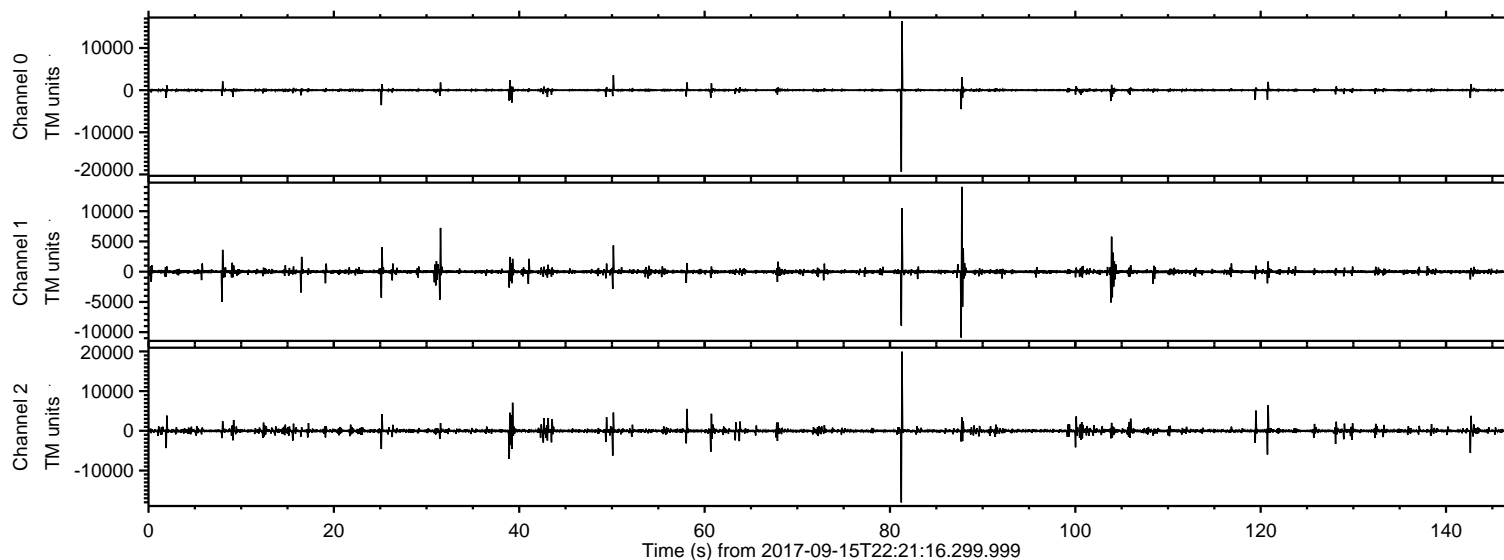

ELMAVAN 3D WAVEFORMS (Measured data sampled at 50 kHz) 51000 packets of 144 samples from 2017-09-15T22:21:16.299.999. Part 82/147

Processed Sat Sep 16 00:28:54 2017 by ELM ver.2012-10-06 from 001__elm20170915_222115__dat00.bin

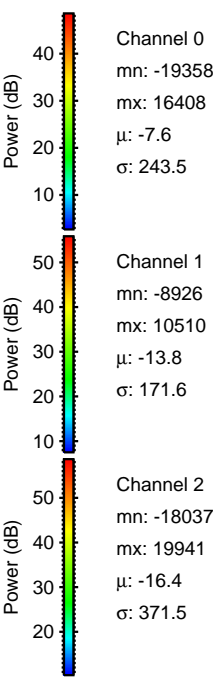
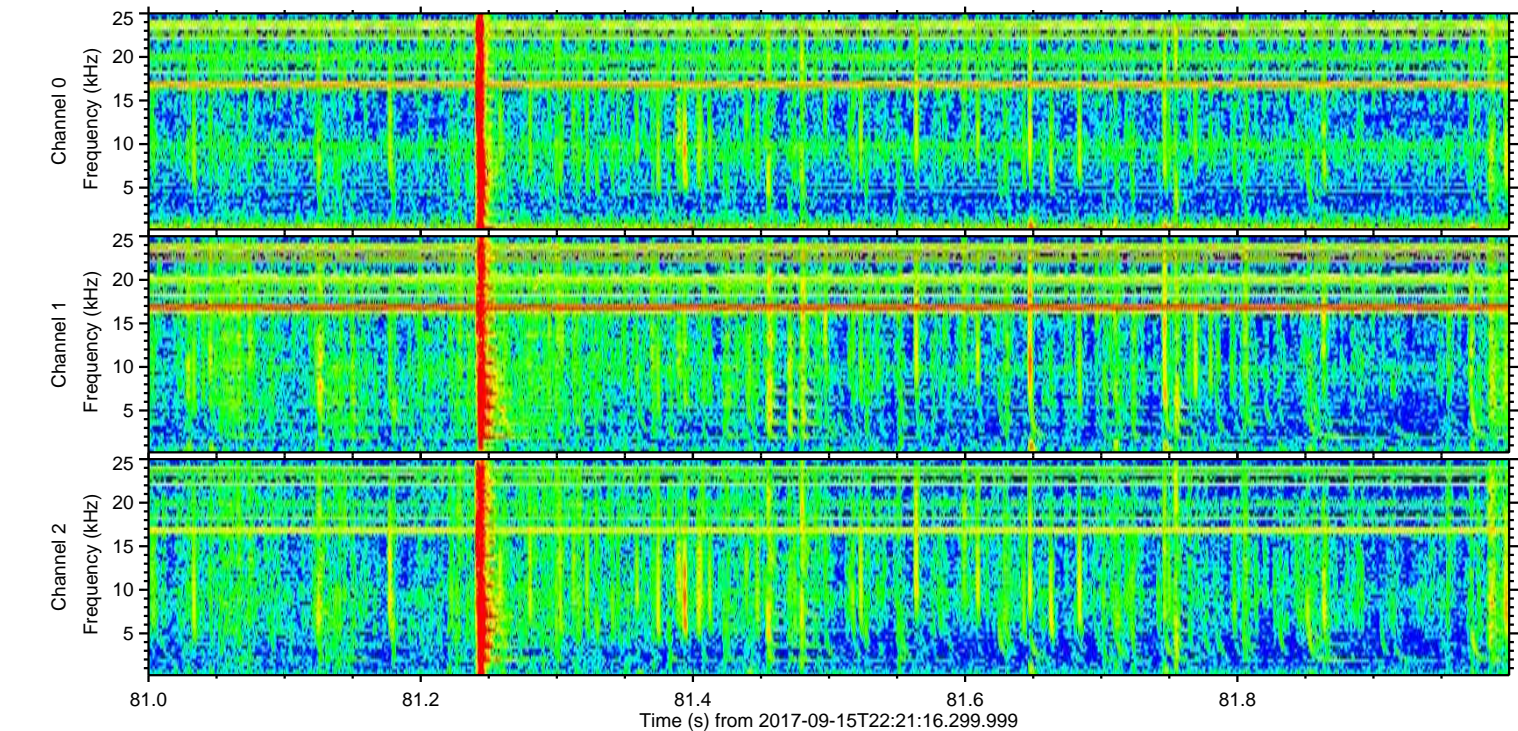
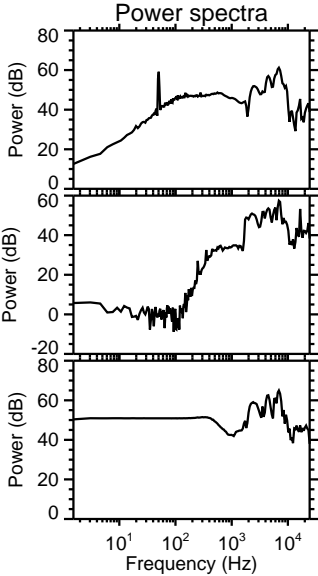
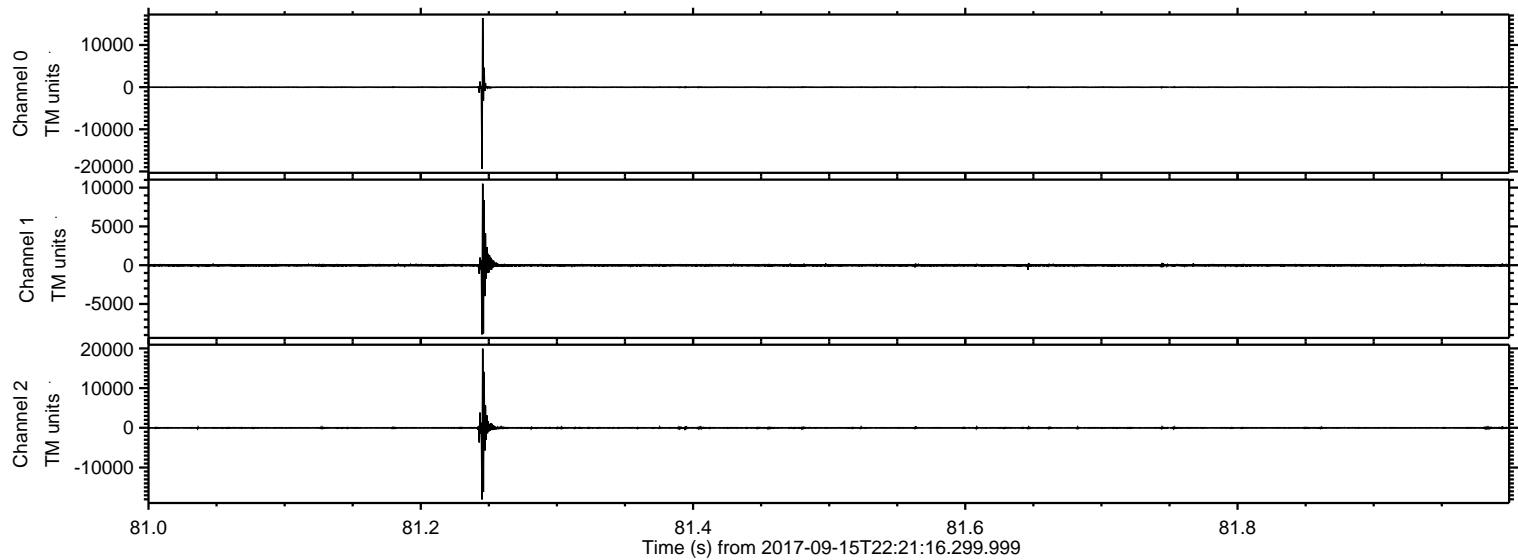

ELMAVAN 3D WAVEFORMS (Measured data sampled at 50 kHz) 51000 packets of 144 samples from 2017-09-15T22:21:16.299.999. Part 88/147

Processed Sat Sep 16 00:28:55 2017 by ELM ver.2012-10-06 from 001__elm20170915_222115__dat00.bin

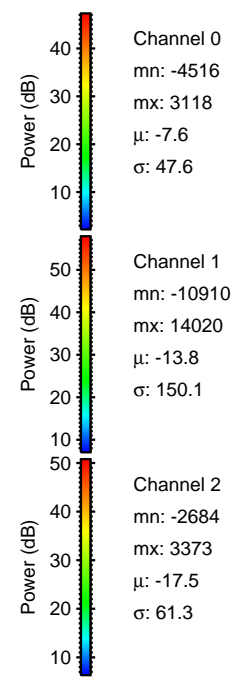
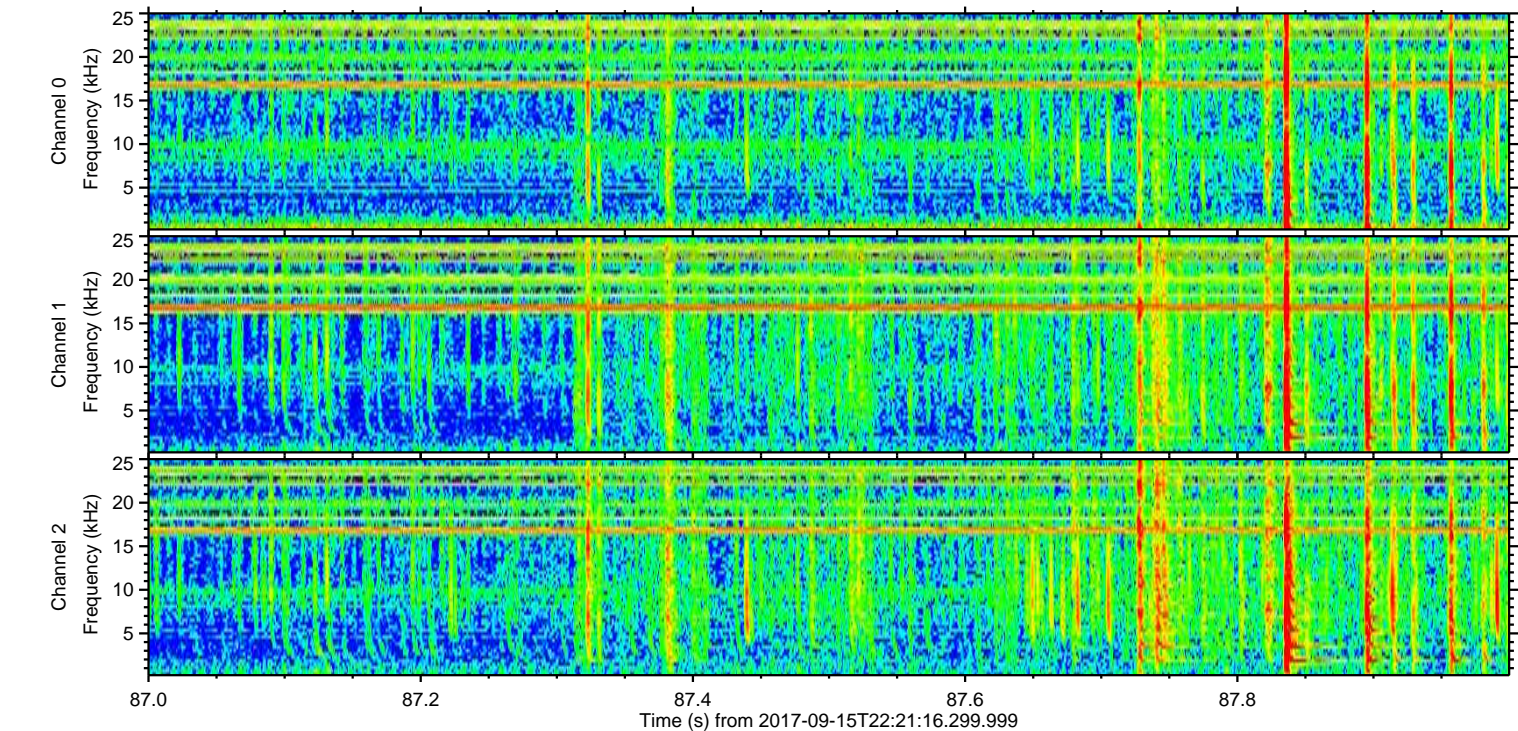
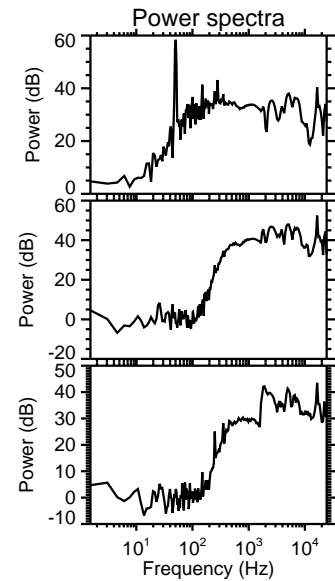
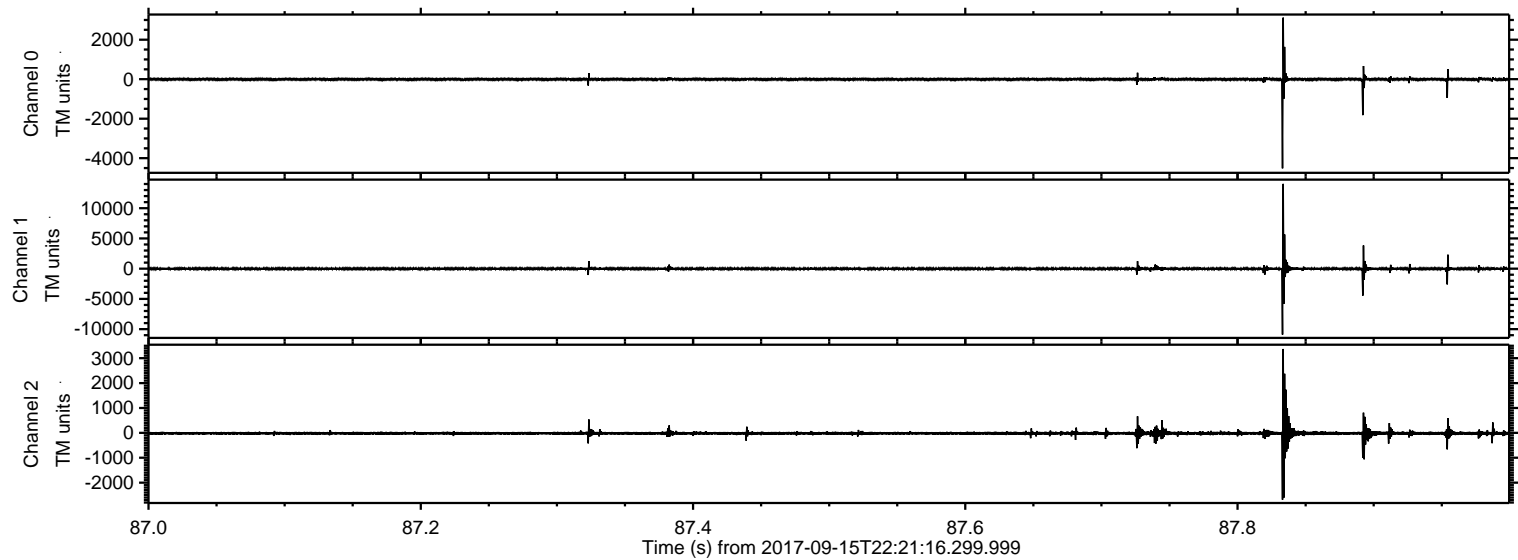

Channel 0
mn: -4516
mx: 3118
 μ : -7.6
 σ : 47.6

Channel 1
mn: -10910
mx: 14020
 μ : -13.8
 σ : 150.1

Channel 2
mn: -2684
mx: 3373
 μ : -17.5
 σ : 61.3

ELMAVAN 3D WAVEFORMS (Measured data sampled at 50 kHz) 51000 packets of 144 samples from 2017-09-15T22:21:16.299.999. Part 32/147

Processed Sat Sep 16 00:28:56 2017 by ELM ver.2012-10-06 from 001__elm20170915_222115__dat00.bin

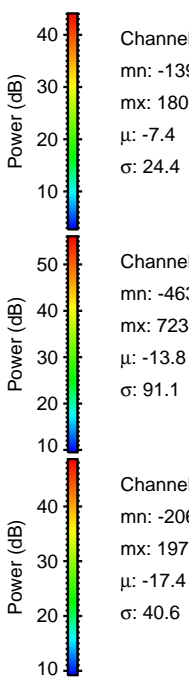
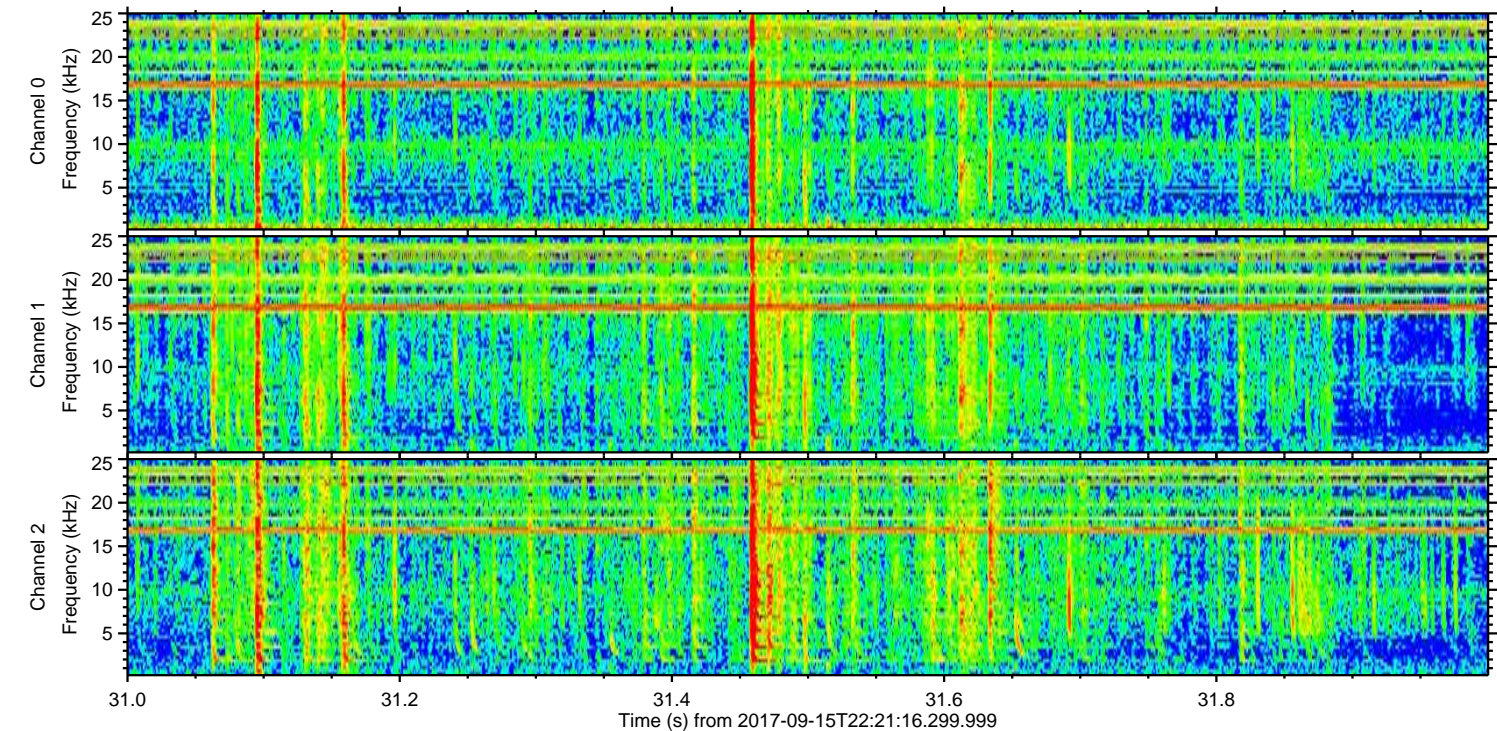
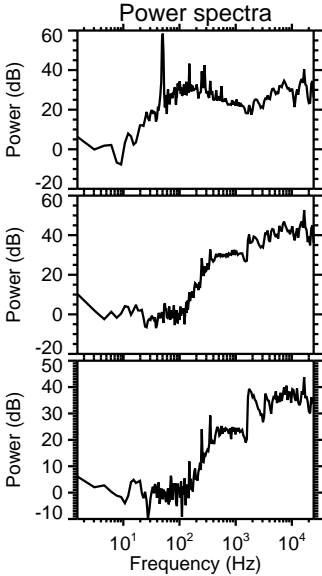
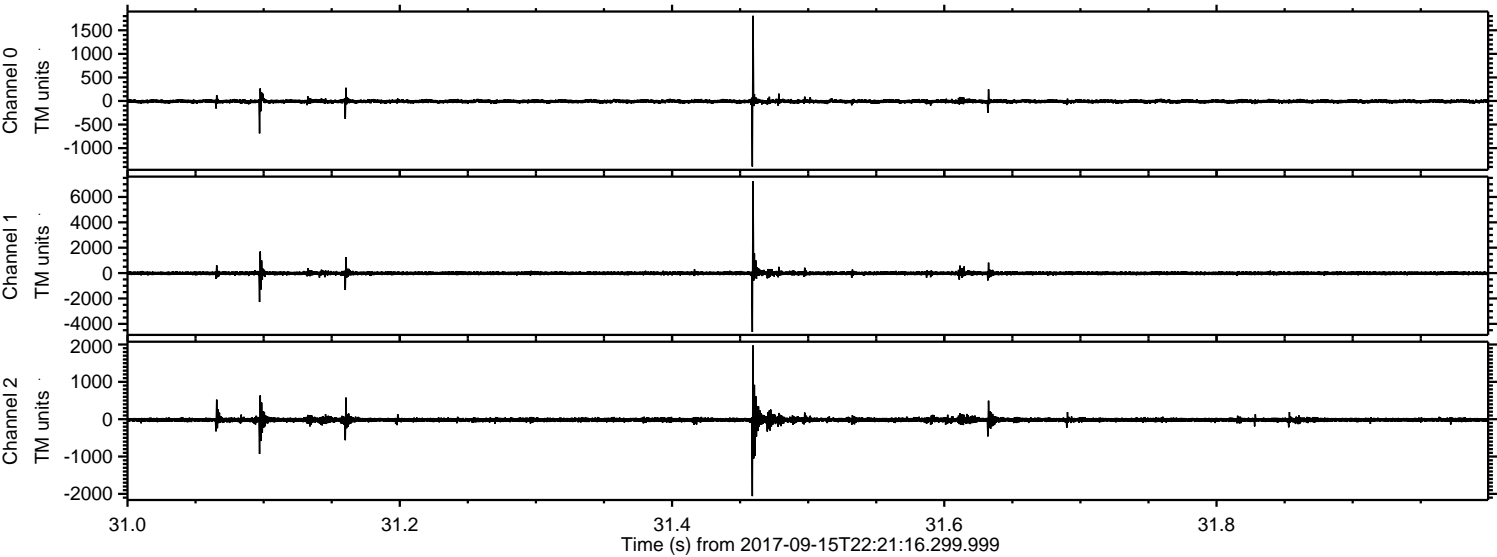

Channel 0
mn: -1391
mx: 1808
 μ : -7.4
 σ : 24.4

Channel 1
mn: -4639
mx: 7239
 μ : -13.8
 σ : 91.1

Channel 2
mn: -2060
mx: 1976
 μ : -17.4
 σ : 40.6

ELMAVAN 3D WAVEFORMS (Measured data sampled at 50 kHz) 51000 packets of 144 samples from 2017-09-15T22:21:16.299.999. Part 40/147

Processed Sat Sep 16 00:28:56 2017 by ELM ver.2012-10-06 from 001__elm20170915_222115__dat00.bin

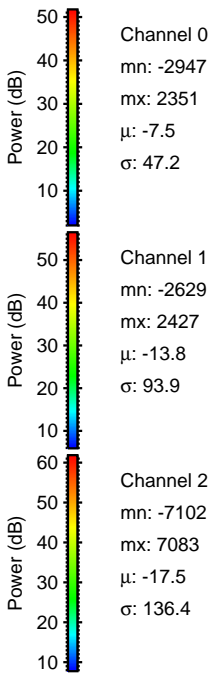
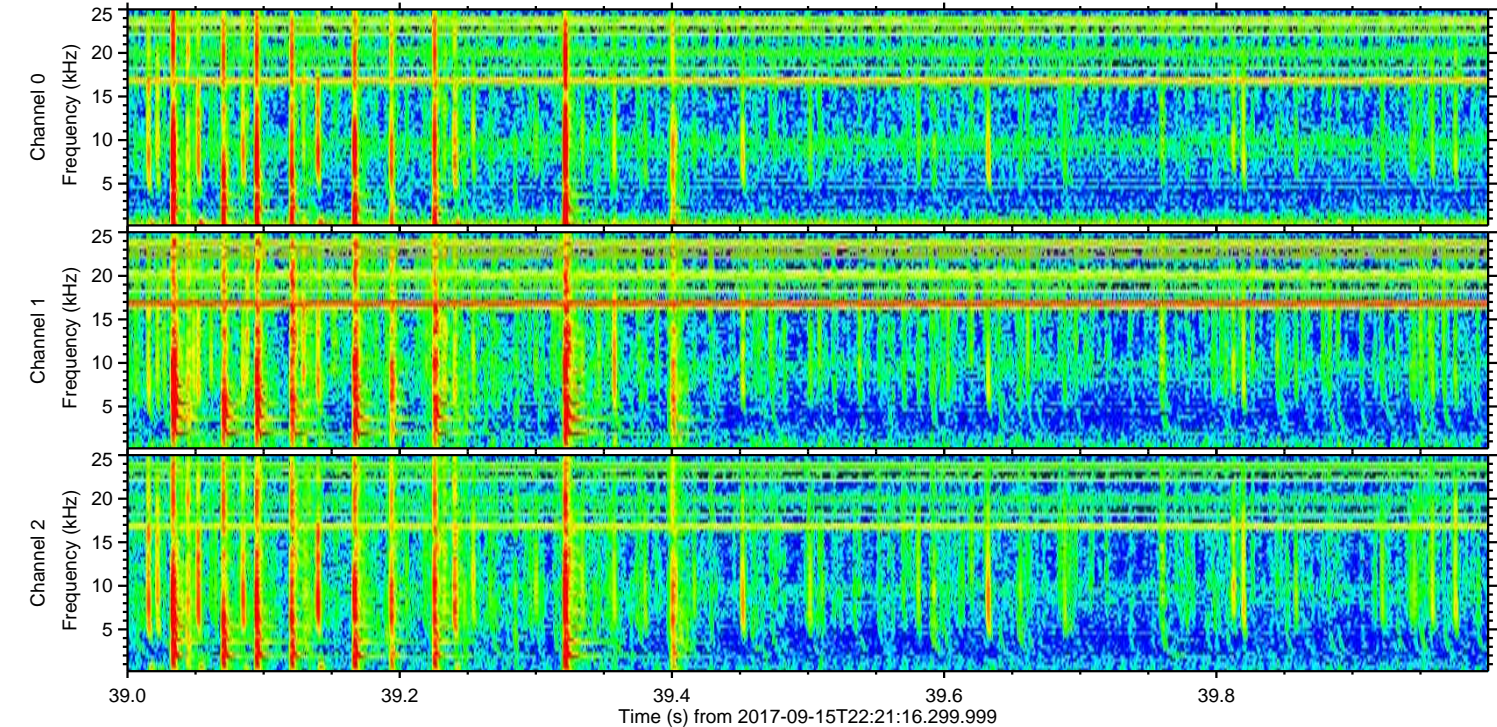
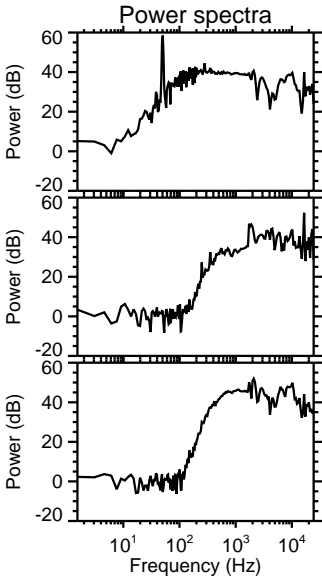
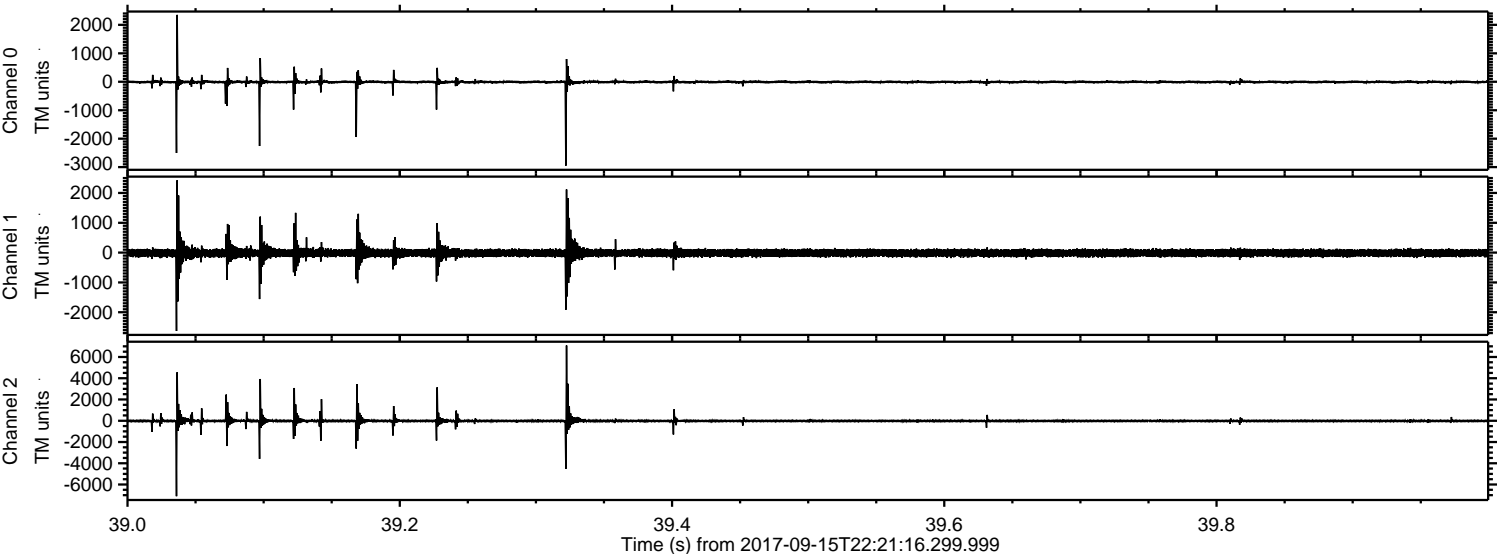

ELMAVAN 3D WAVEFORMS (Measured data sampled at 50 kHz) 51000 packets of 144 samples from 2017-09-15T22:21:16.299.999. Part 121/147

Processed Sat Sep 16 00:28:57 2017 by ELM ver.2012-10-06 from 001__elm20170915_222115__dat00.bin

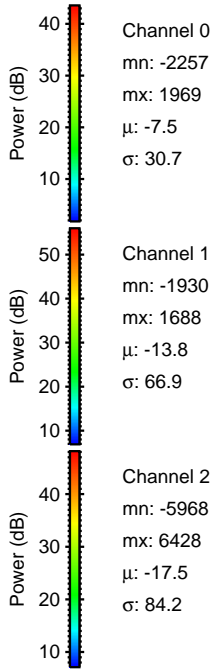
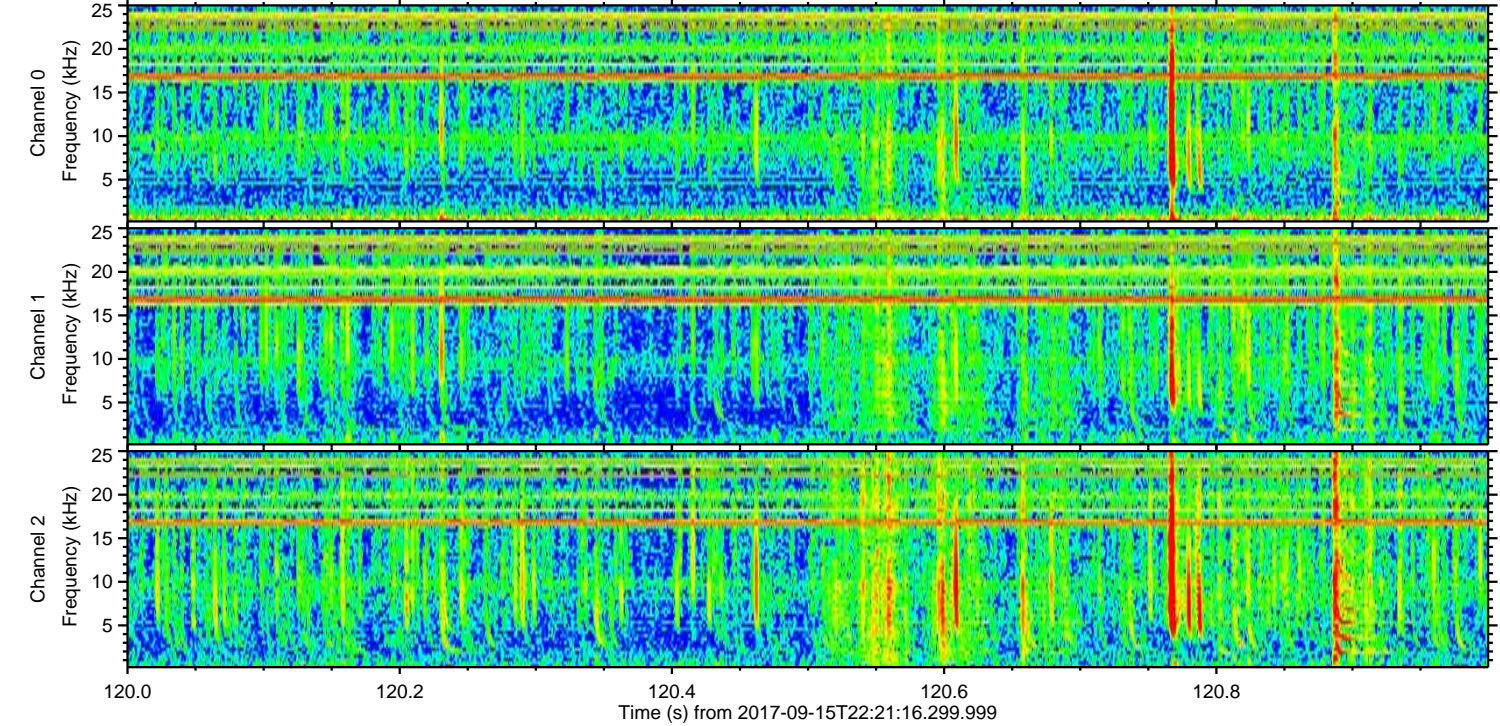
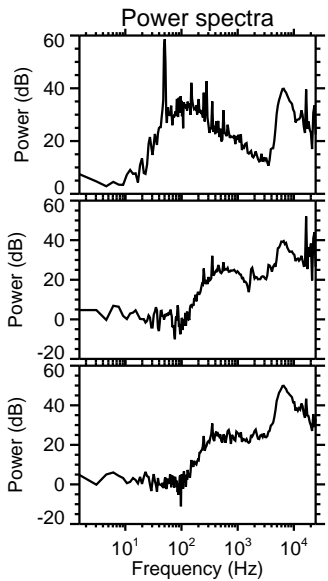
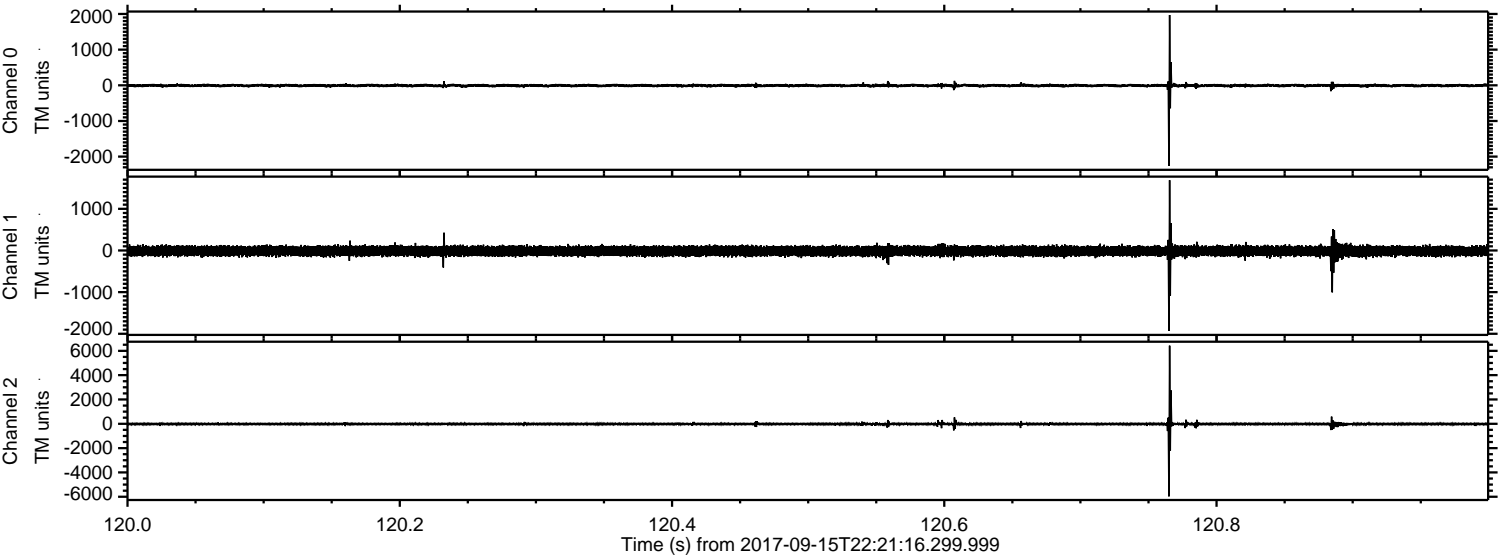

Processed Sat Sep 16 00:28:58 2017 by ELM ver.2012-10-06 from 001__elm20170915_222115__dat00.bin

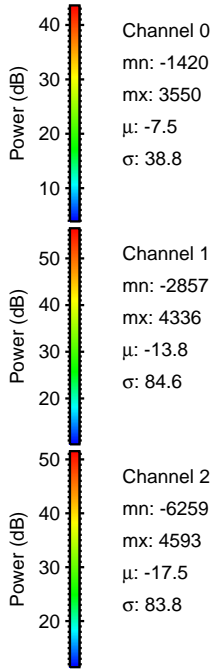
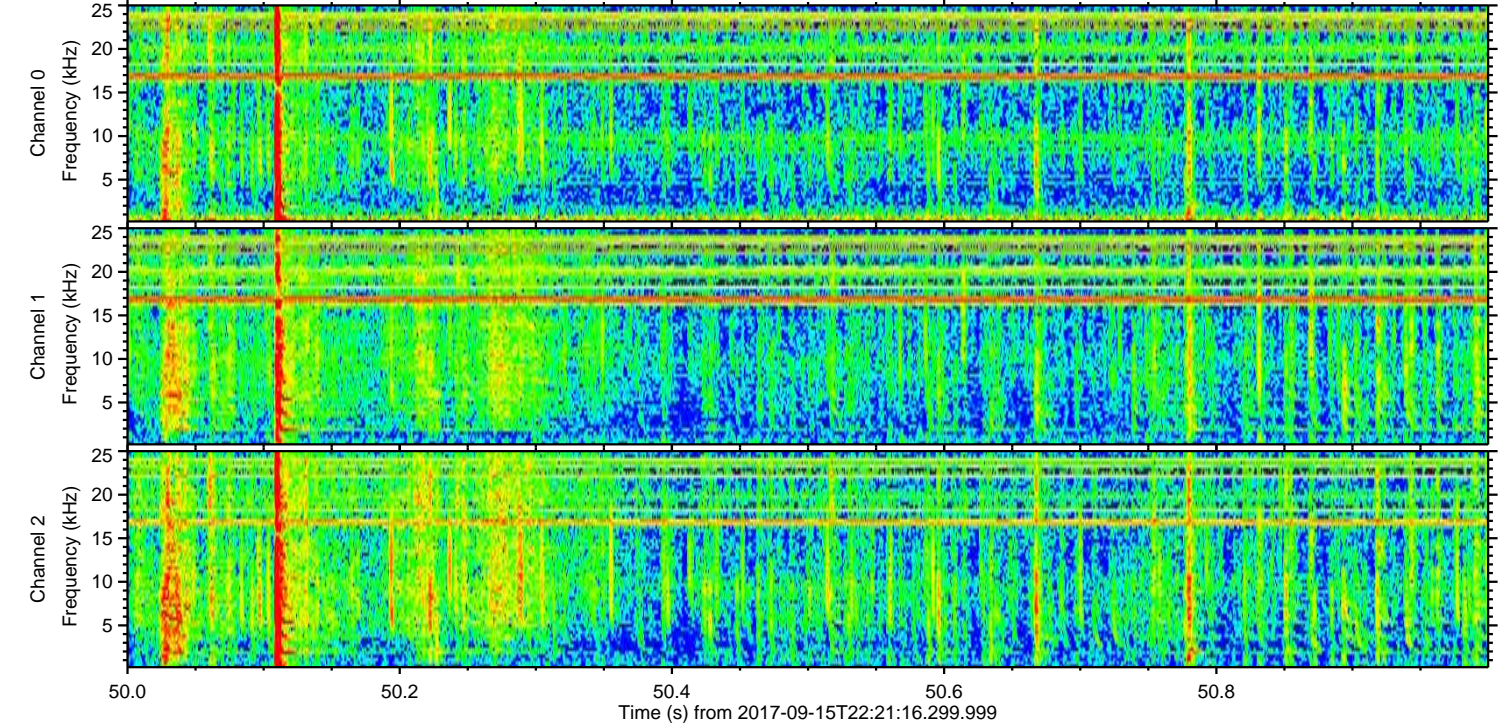
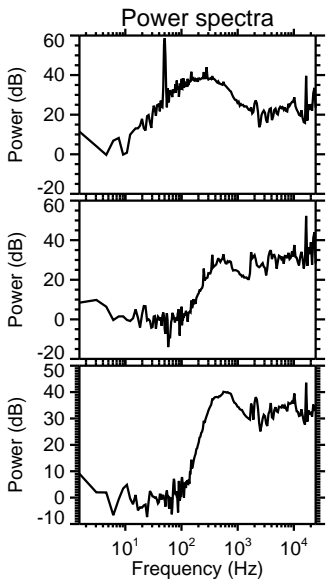
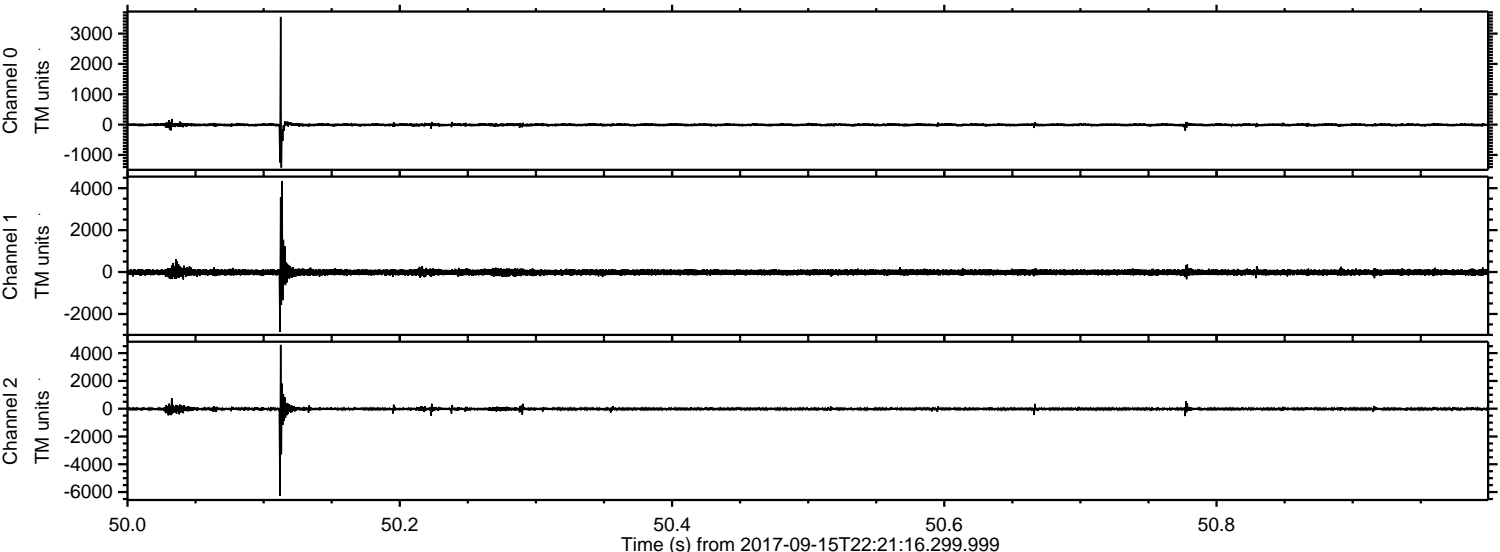

ELMAVAN 3D WAVEFORMS (Measured data sampled at 50 kHz) 51000 packets of 144 samples from 2017-09-15T22:21:16.299.999. Part 104/147

Processed Sat Sep 16 00:28:58 2017 by ELM ver.2012-10-06 from 001__elm20170915_222115__dat00.bin

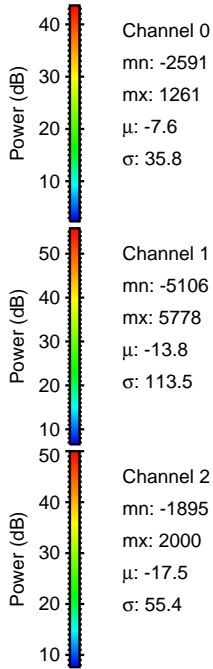
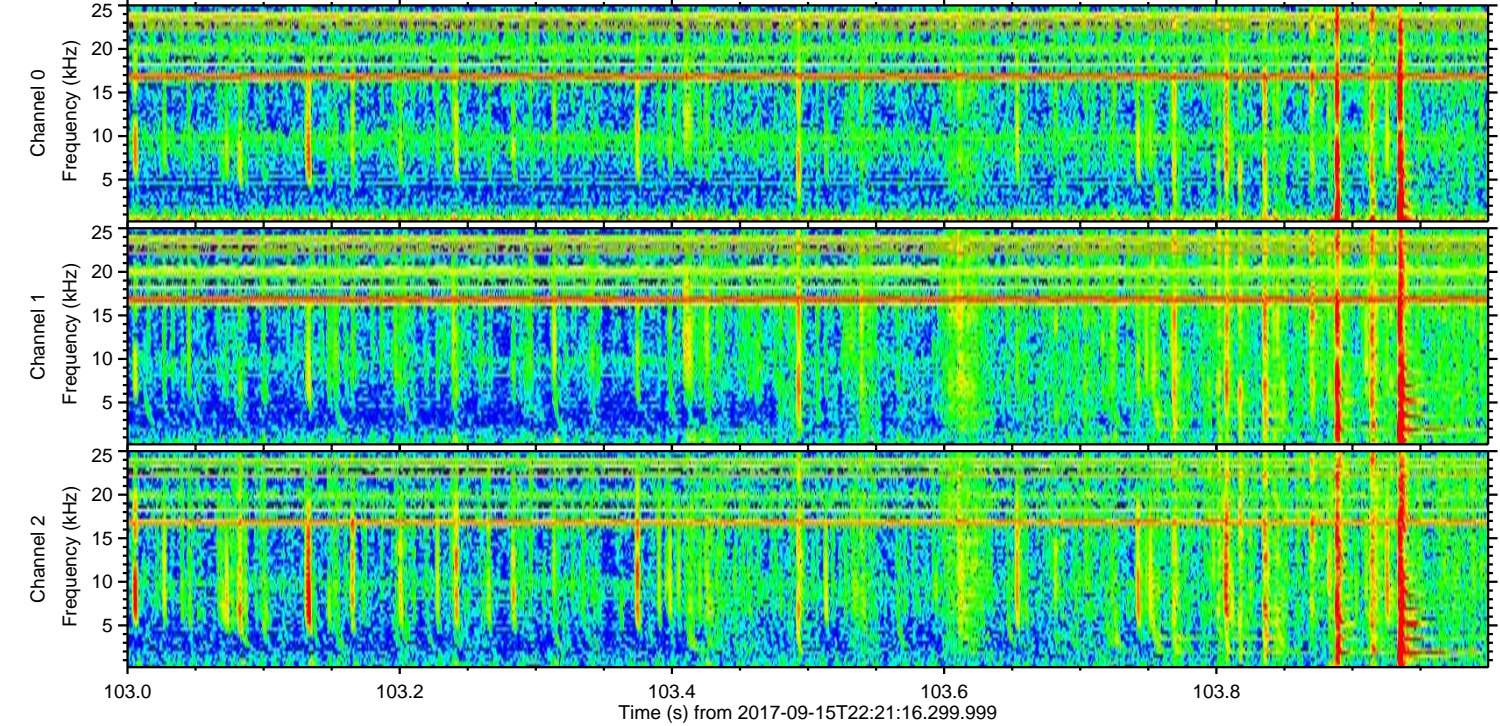
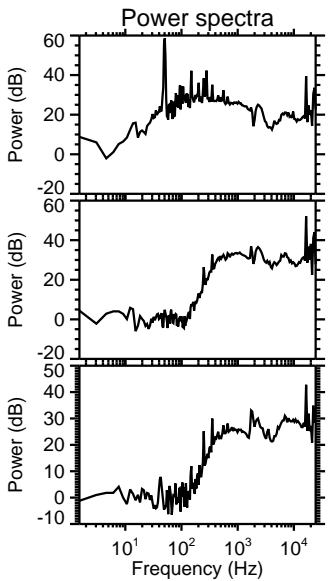
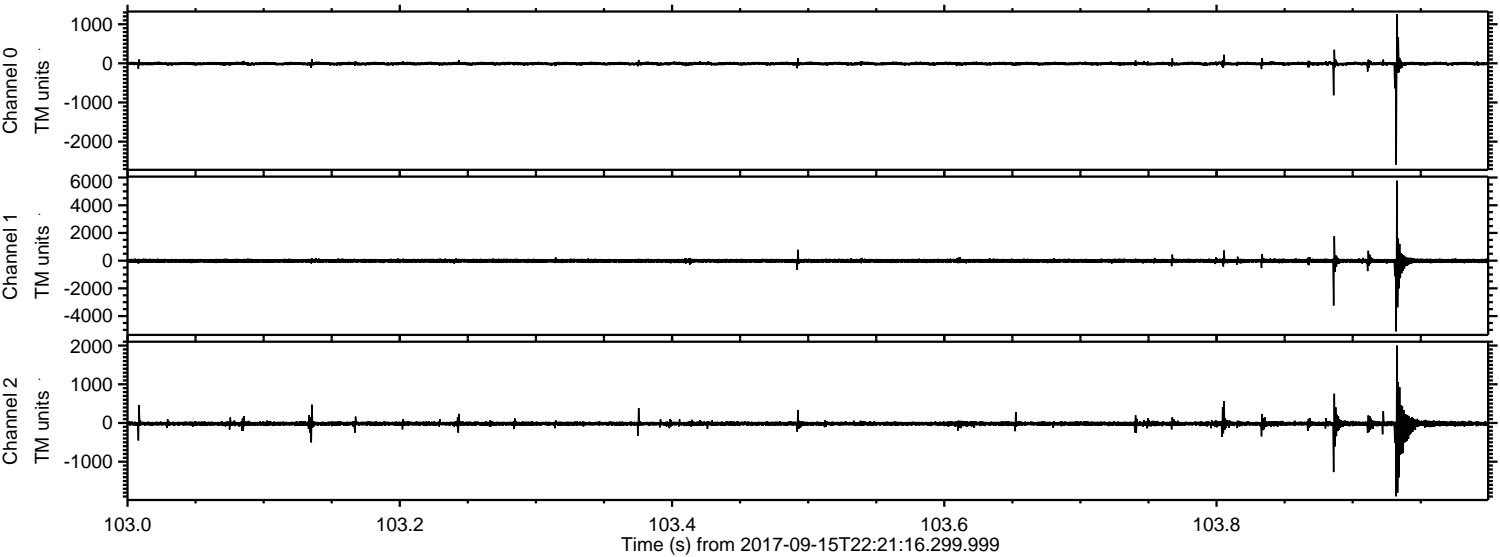

ELMAVAN 3D WAVEFORMS (Measured data sampled at 50 kHz) 51000 packets of 144 samples from 2017-09-15T22:21:16.299.999. Part 143/147

Processed Sat Sep 16 00:28:59 2017 by ELM ver.2012-10-06 from 001__elm20170915_222115__dat00.bin

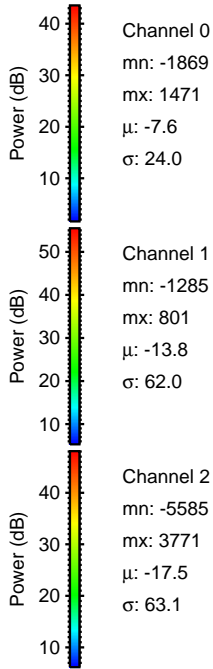
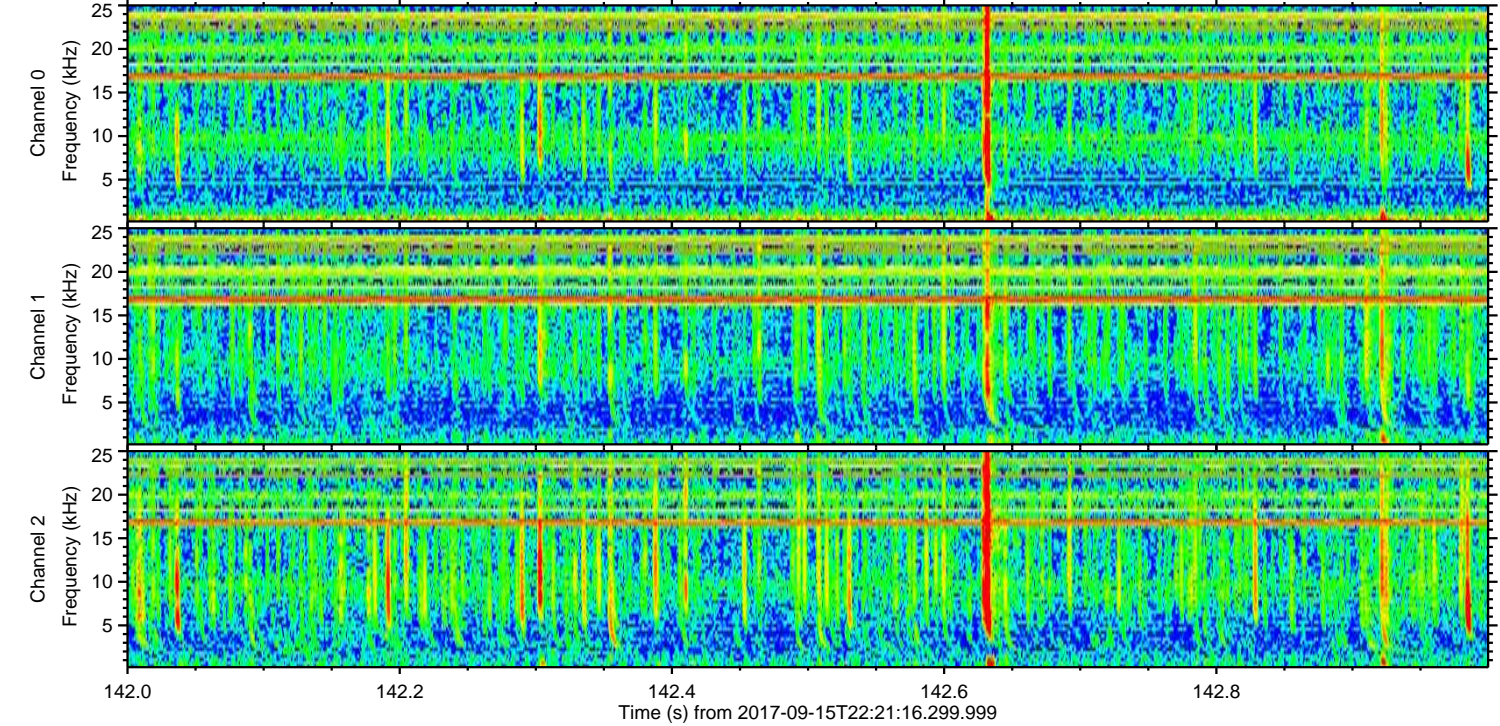
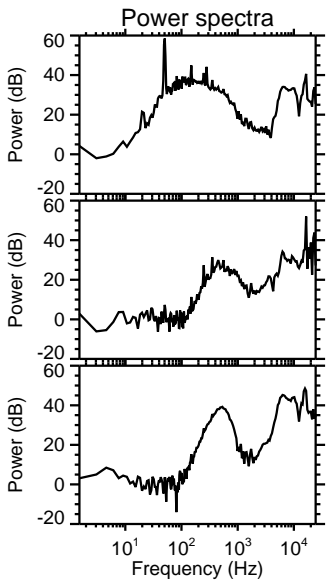
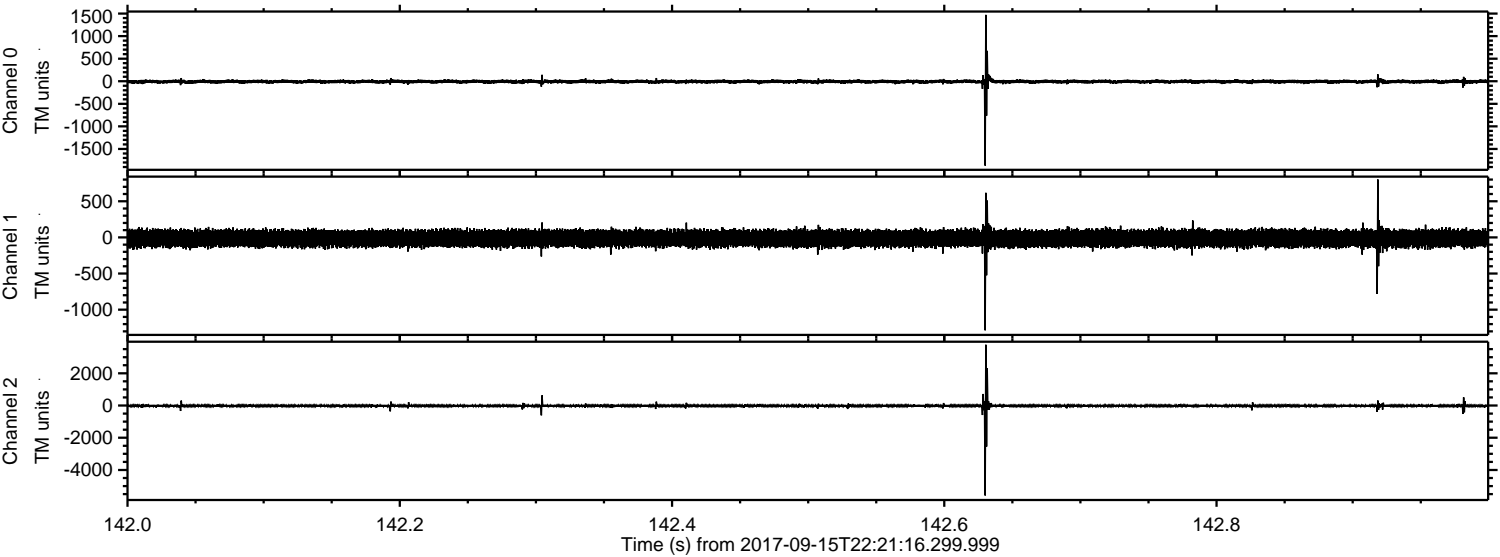

Channel 0
mn: -1869
mx: 1471
 μ : -7.6
 σ : 24.0

Channel 1
mn: -1285
mx: 801
 μ : -13.8
 σ : 62.0

Channel 2
mn: -5585
mx: 3771
 μ : -17.5
 σ : 63.1

ELMAVAN 3D WAVEFORMS (Measured data sampled at 50 kHz) 51000 packets of 144 samples from 2017-09-15T22:21:16.299.999. Part 59/147

Processed Sat Sep 16 00:29:00 2017 by ELM ver.2012-10-06 from 001__elm20170915_222115__dat00.bin

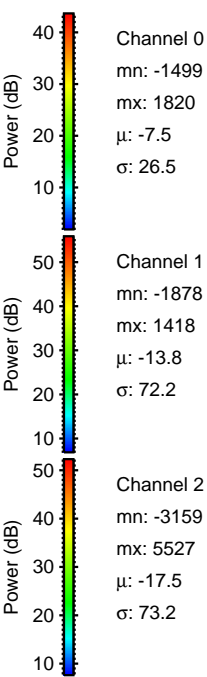
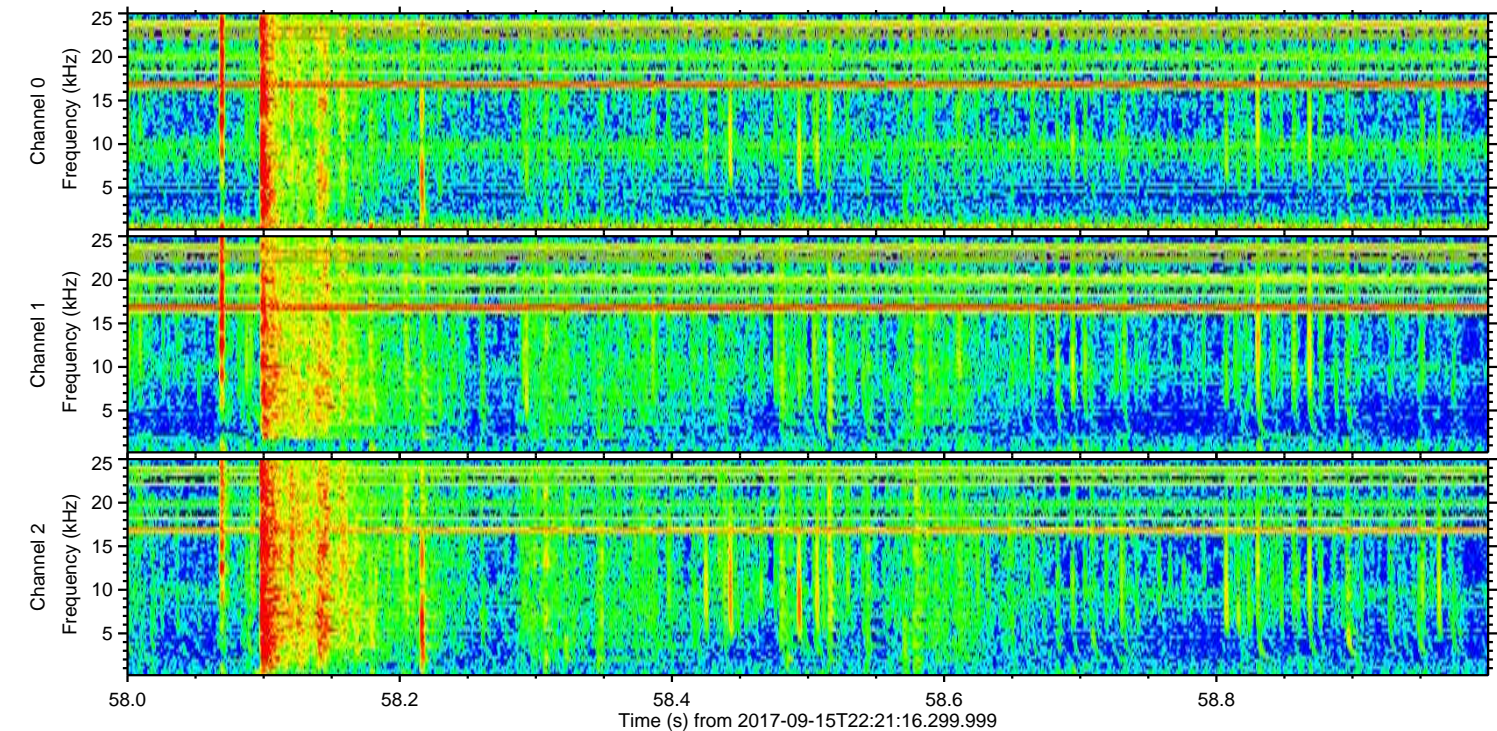
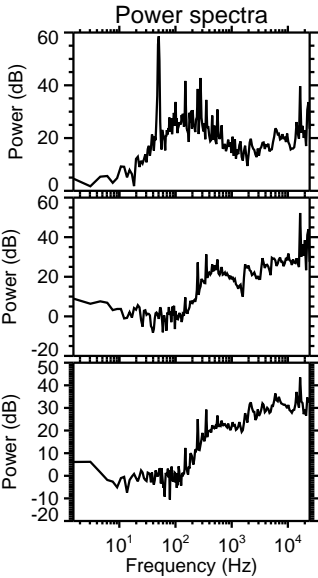
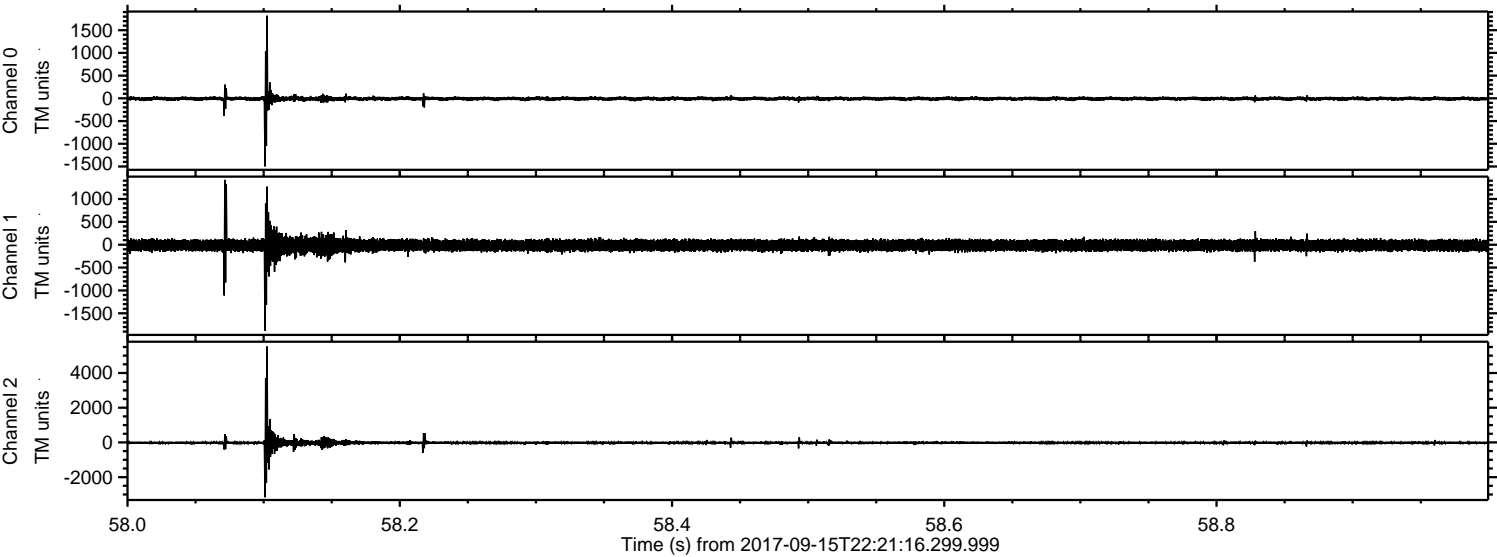

Channel 0
mn: -1499
mx: 1820
 μ : -7.5
 σ : 26.5

Channel 1
mn: -1878
mx: 1418
 μ : -13.8
 σ : 72.2

Channel 2
mn: -3159
mx: 5527
 μ : -17.5
 σ : 73.2

ELMAVAN 3D WAVEFORMS (Measured data sampled at 50 kHz) 51000 packets of 144 samples from 2017-09-15T22:21:16.299.999. Part 67/147

Processed Sat Sep 16 00:29:00 2017 by ELM ver.2012-10-06 from 001__elm20170915_222115__dat00.bin

