

# ELMAVAN 3D WAVEFORMS (Measured data sampled at 50 kHz) 50999 packets of 144 samples from 2017-09-15T19:01:08.019.000.

Processed Fri Sep 15 21:08:29 2017 by ELM ver.2012-10-06 from 001\_\_elm20170915\_190107\_\_dat00.bin

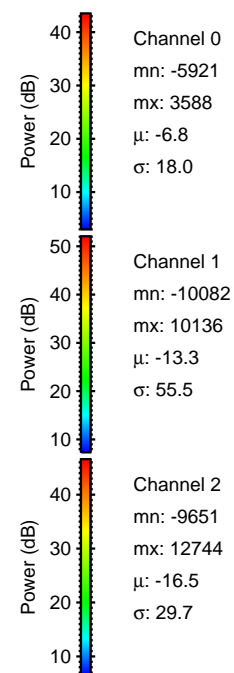

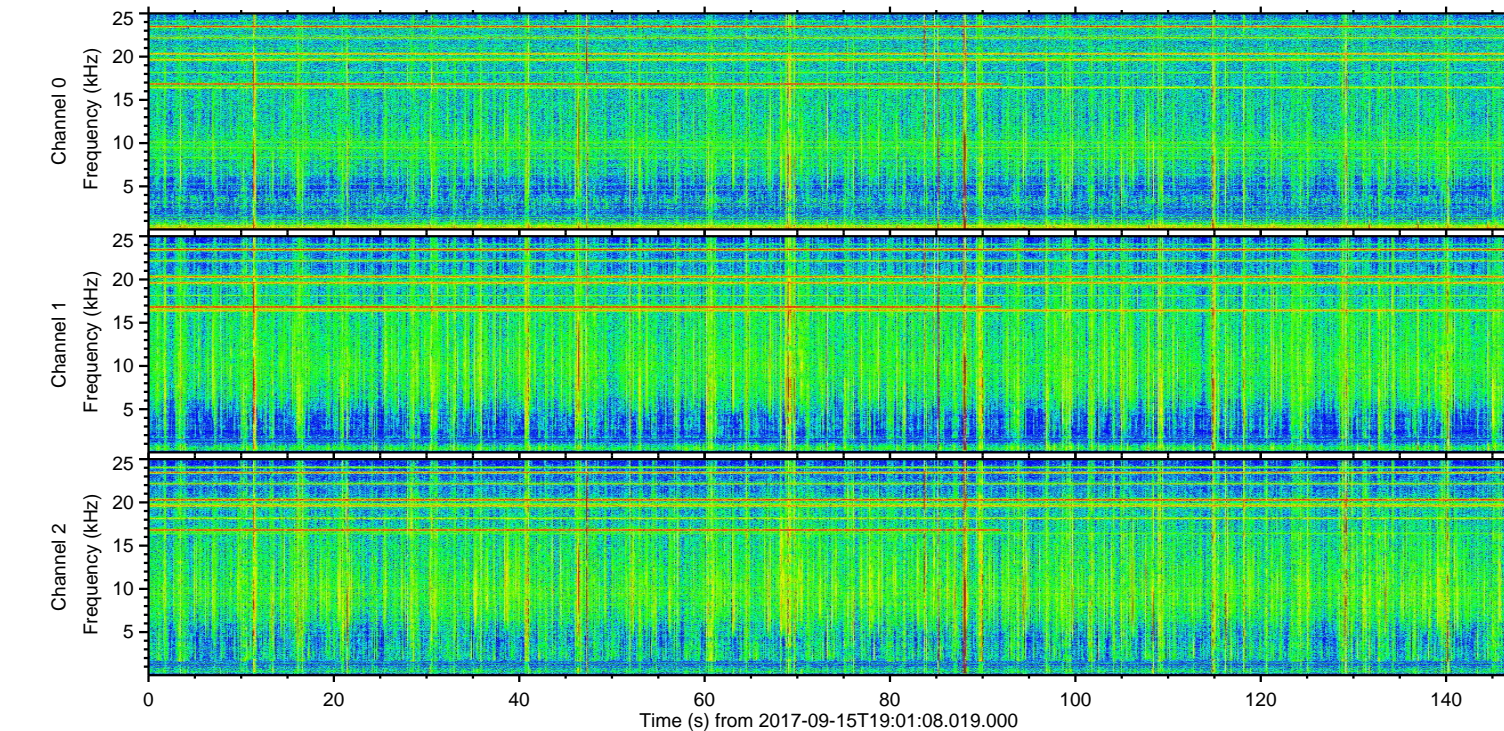
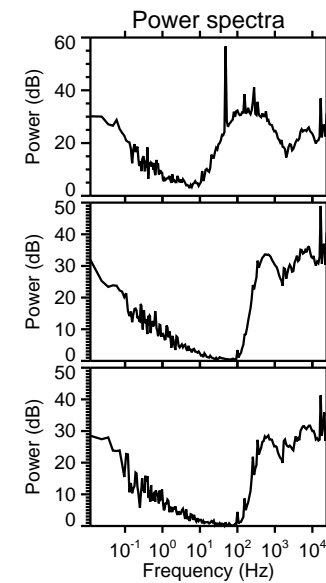
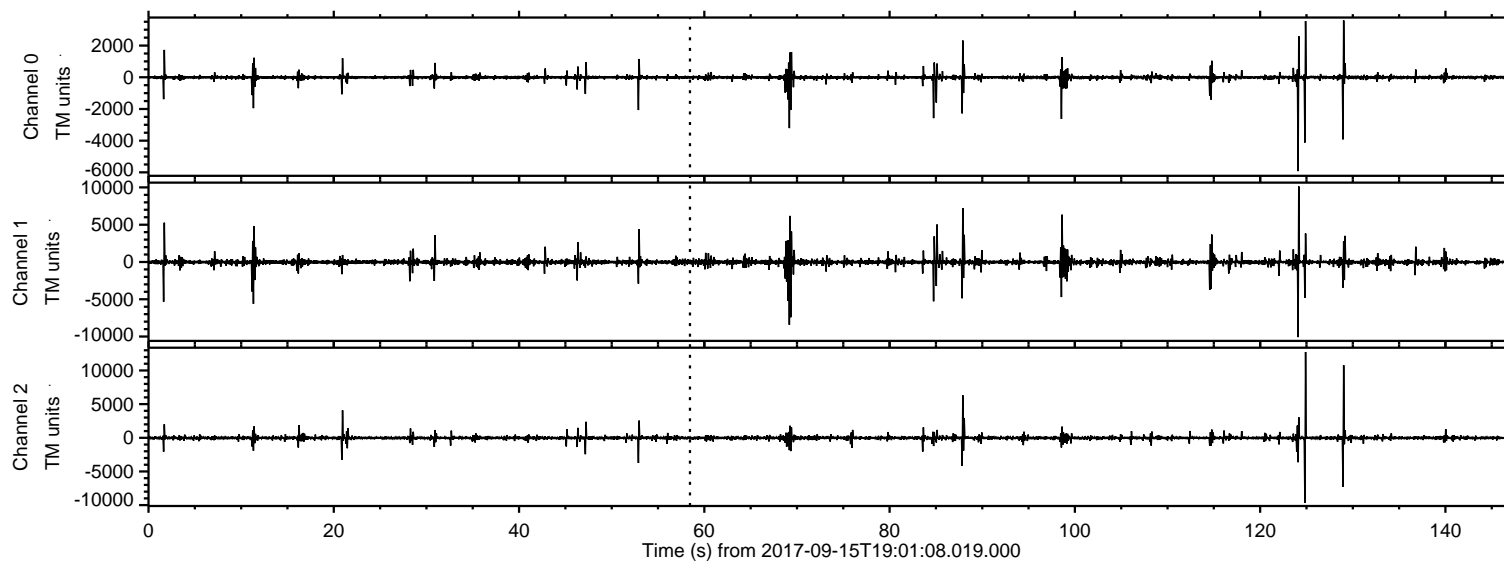

ELMAVAN 3D WAVEFORMS (Measured data sampled at 50 kHz) 50999 packets of 144 samples from 2017-09-15T19:01:08.019.000. Part 125/147

Processed Fri Sep 15 21:08:35 2017 by ELM ver.2012-10-06 from 001\_\_elm20170915\_190107\_\_dat00.bin

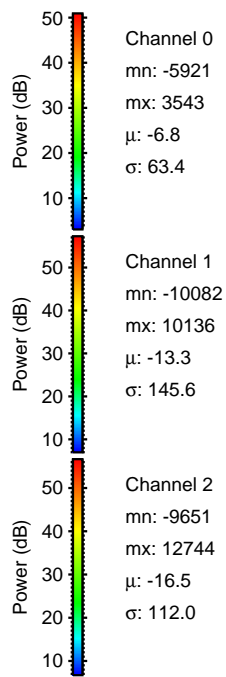
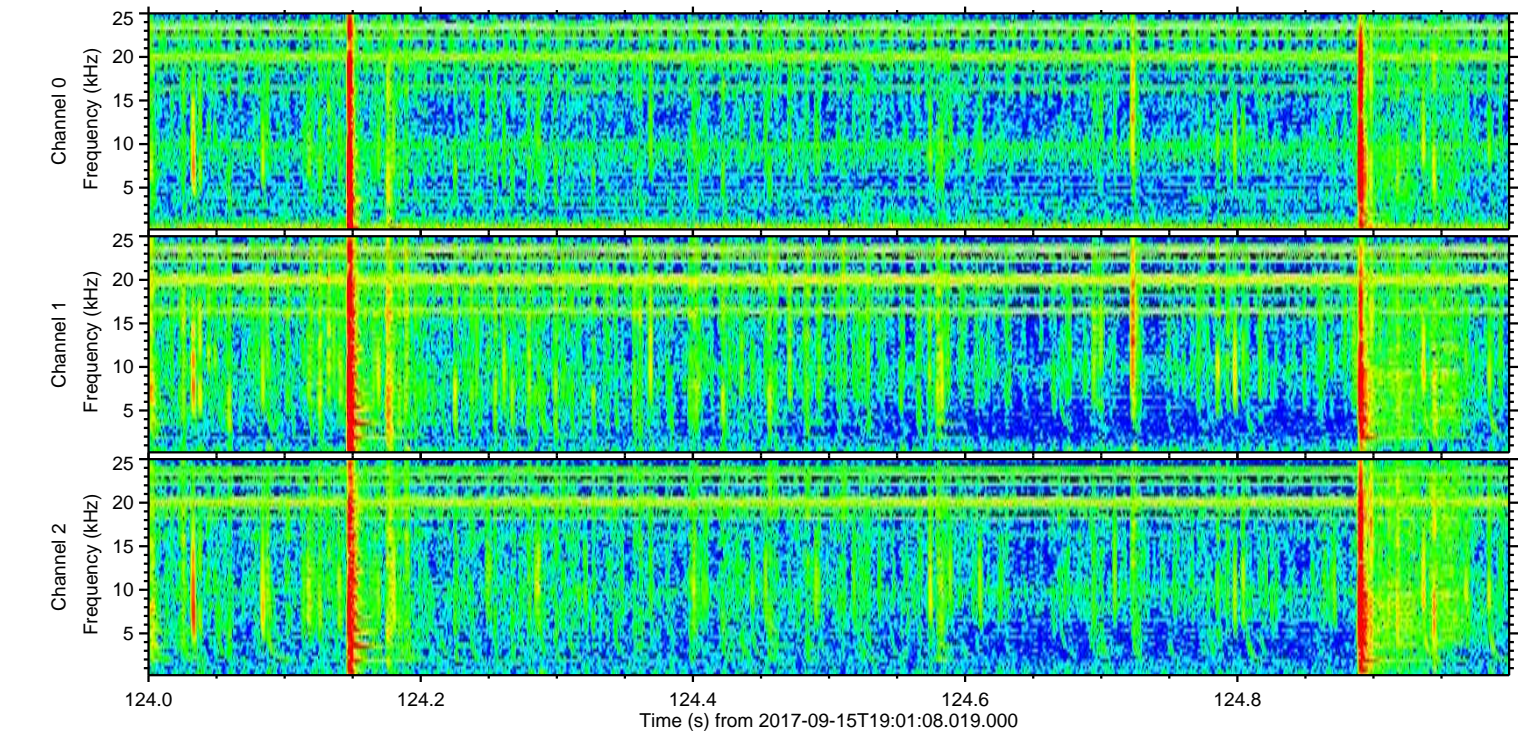
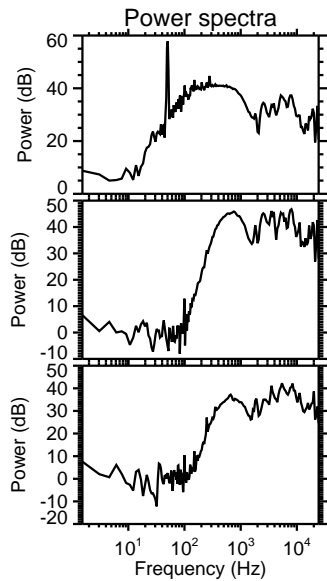
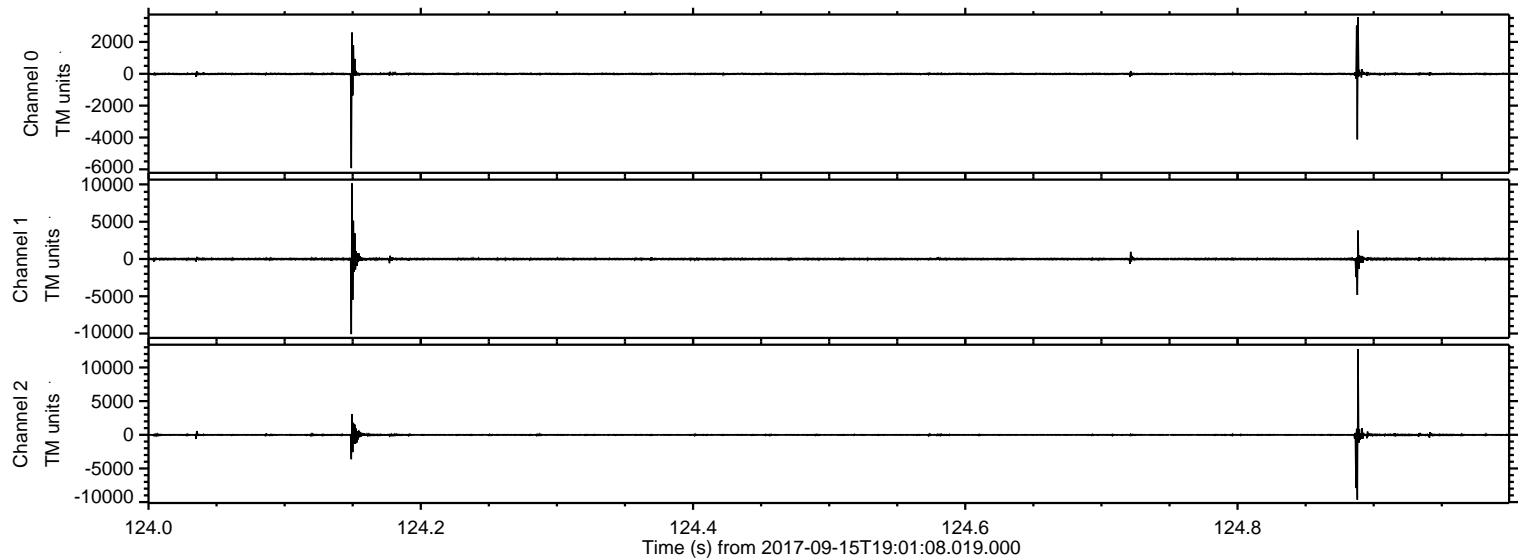



ELMAVAN 3D WAVEFORMS (Measured data sampled at 50 kHz) 50999 packets of 144 samples from 2017-09-15T19:01:08.019.000. Part 129/147

Processed Fri Sep 15 21:08:36 2017 by ELM ver.2012-10-06 from 001\_\_elm20170915\_190107\_\_dat00.bin

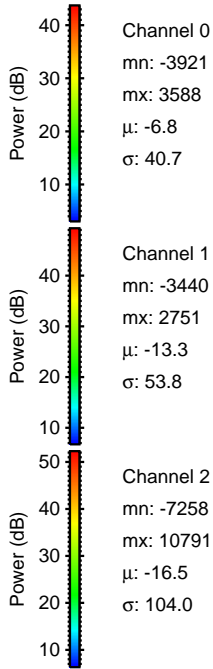
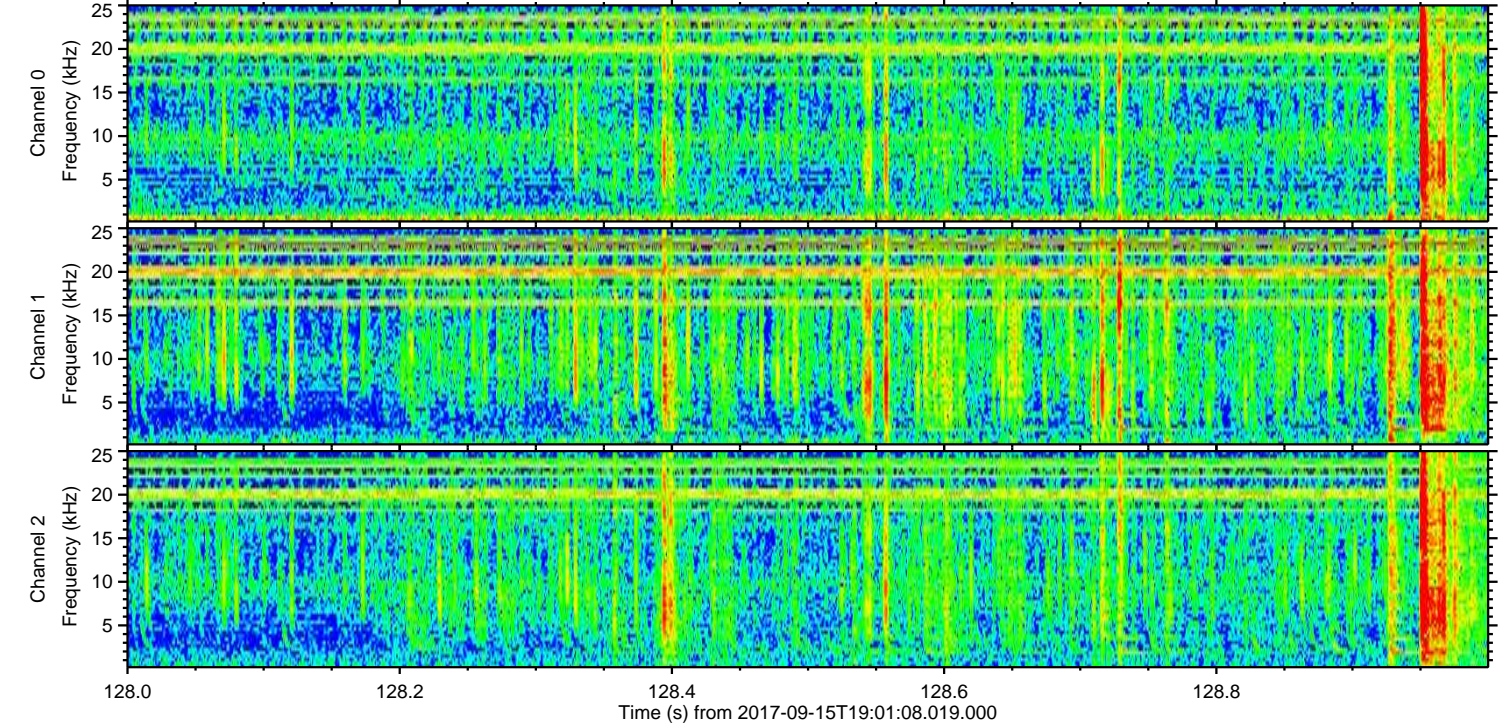
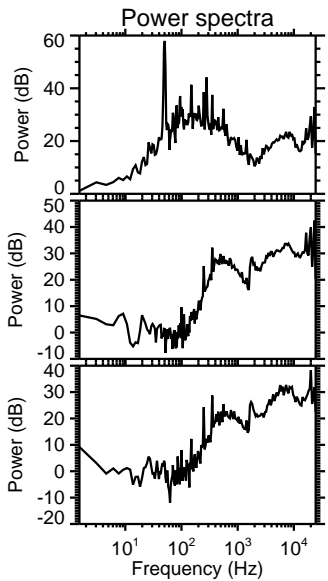
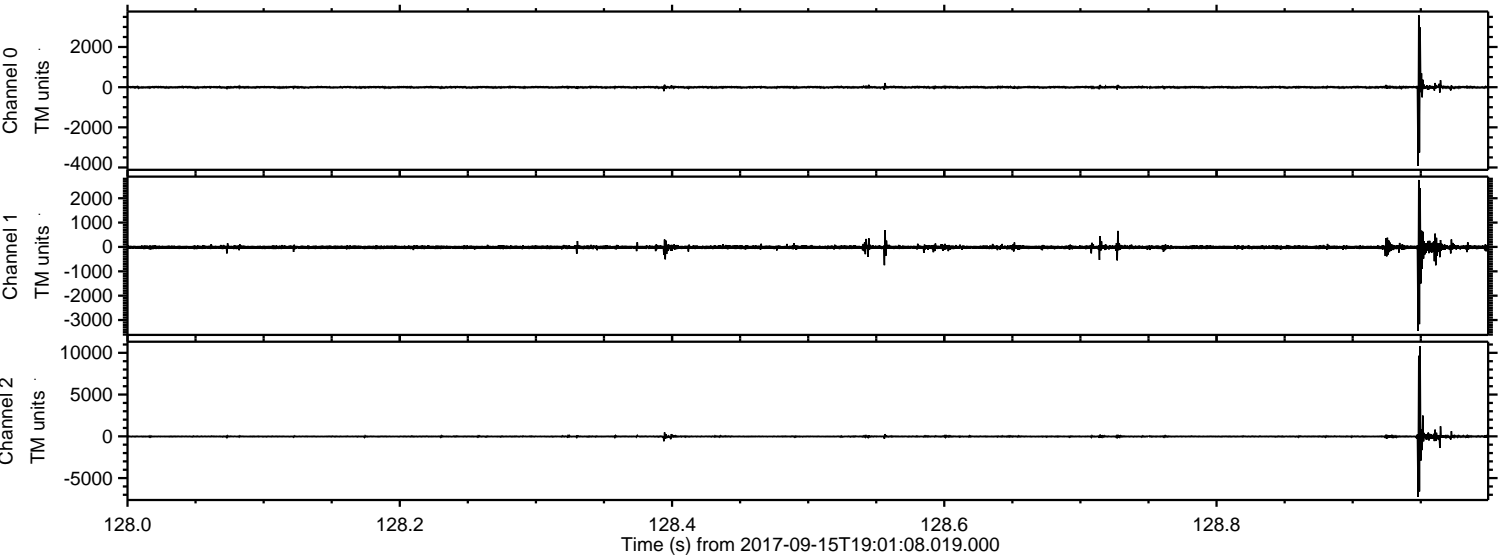

Channel 0  
mn: -3921  
mx: 3588  
 $\mu$ : -6.8  
 $\sigma$ : 40.7

Channel 1  
mn: -3440  
mx: 2751  
 $\mu$ : -13.3  
 $\sigma$ : 53.8

Channel 2  
mn: -7258  
mx: 10791  
 $\mu$ : -16.5  
 $\sigma$ : 104.0



Processed Fri Sep 15 21:08:37 2017 by ELM ver.2012-10-06 from 001\_\_elm20170915\_190107\_\_dat00.bin

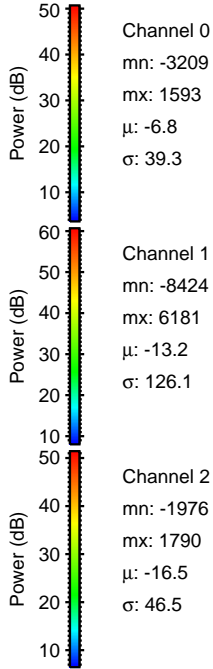
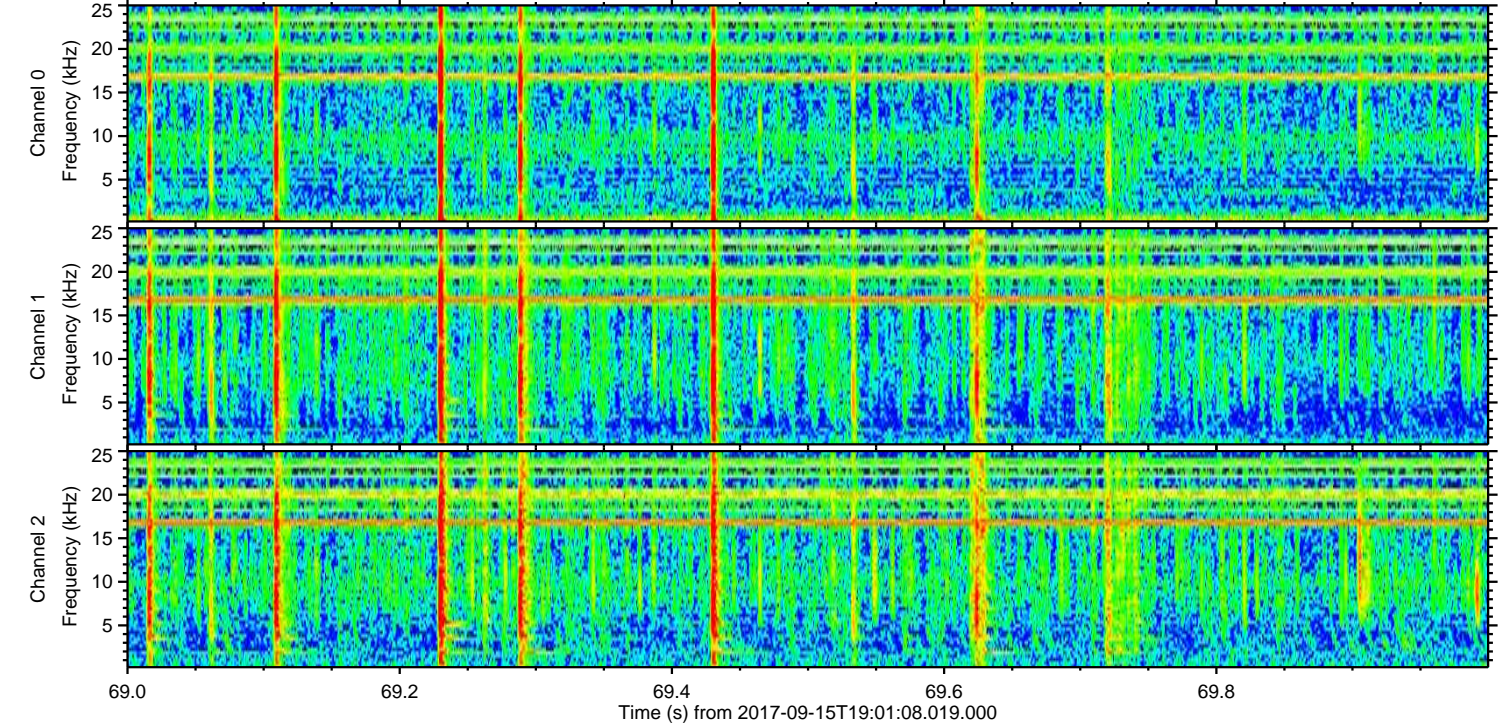
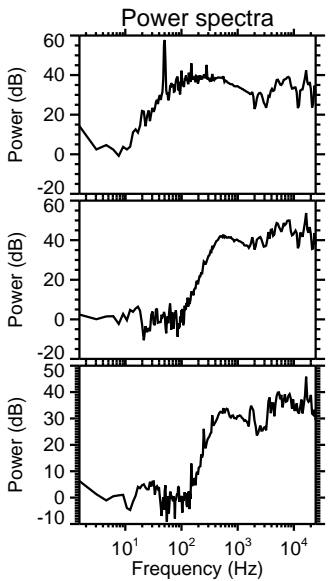
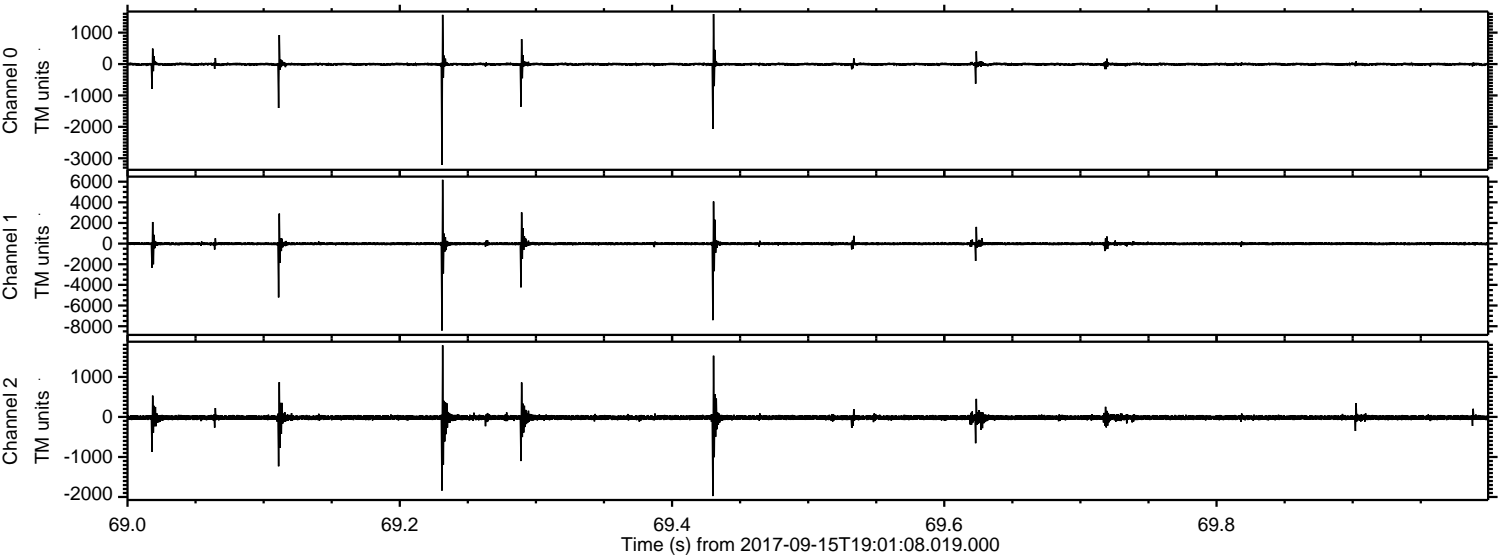



Processed Fri Sep 15 21:08:38 2017 by ELM ver.2012-10-06 from 001\_\_elm20170915\_190107\_\_dat00.bin

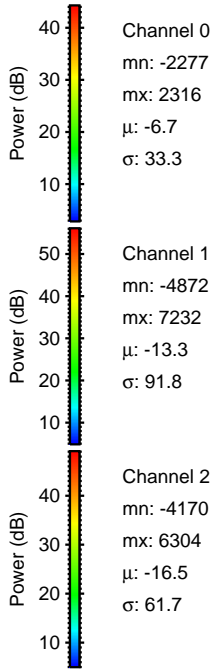
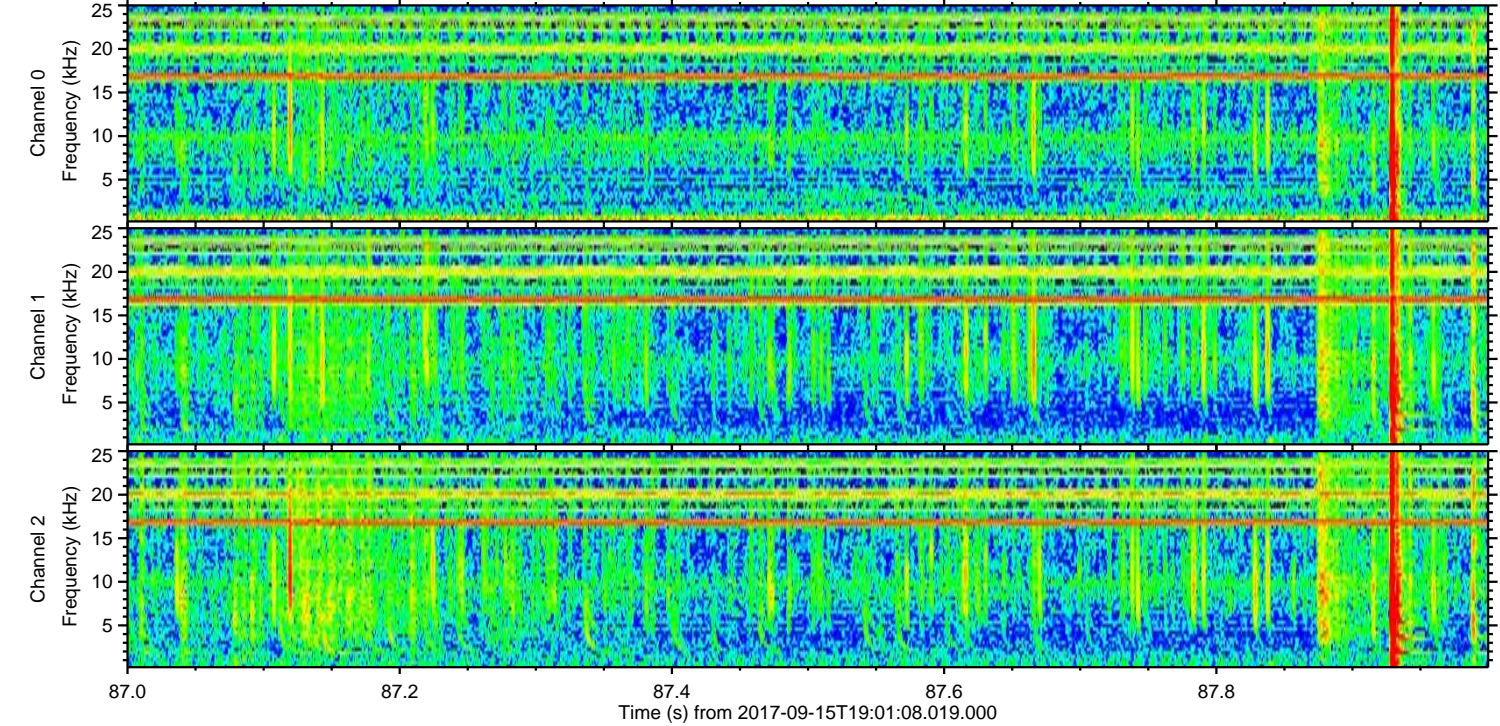
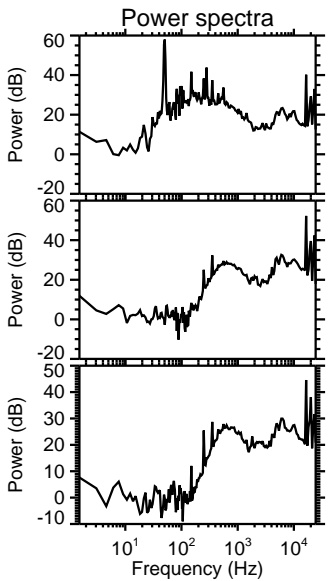
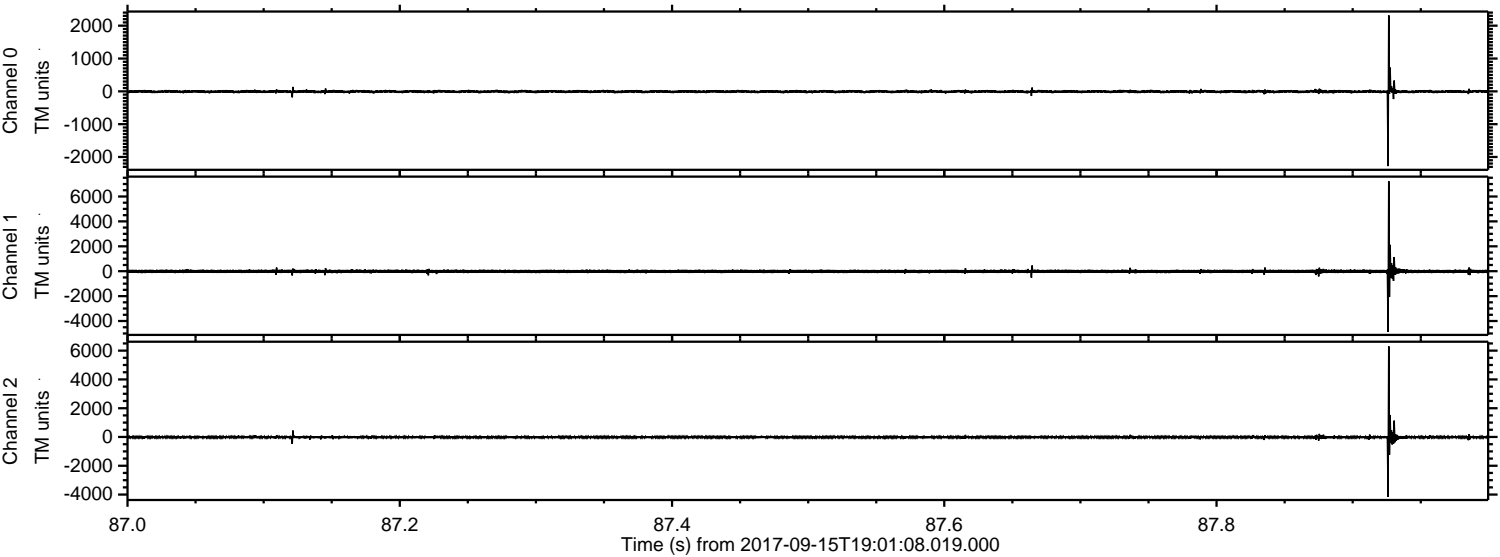



Processed Fri Sep 15 21:08:38 2017 by ELM ver.2012-10-06 from 001\_\_elm20170915\_190107\_\_dat00.bin

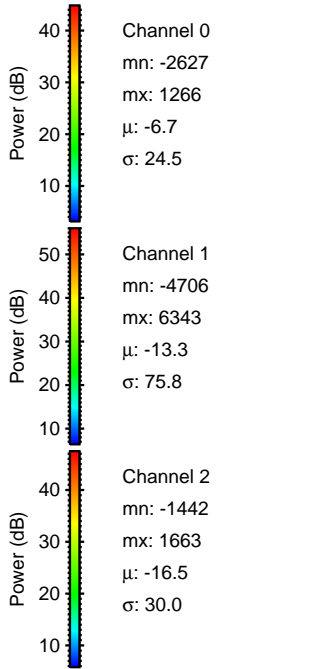
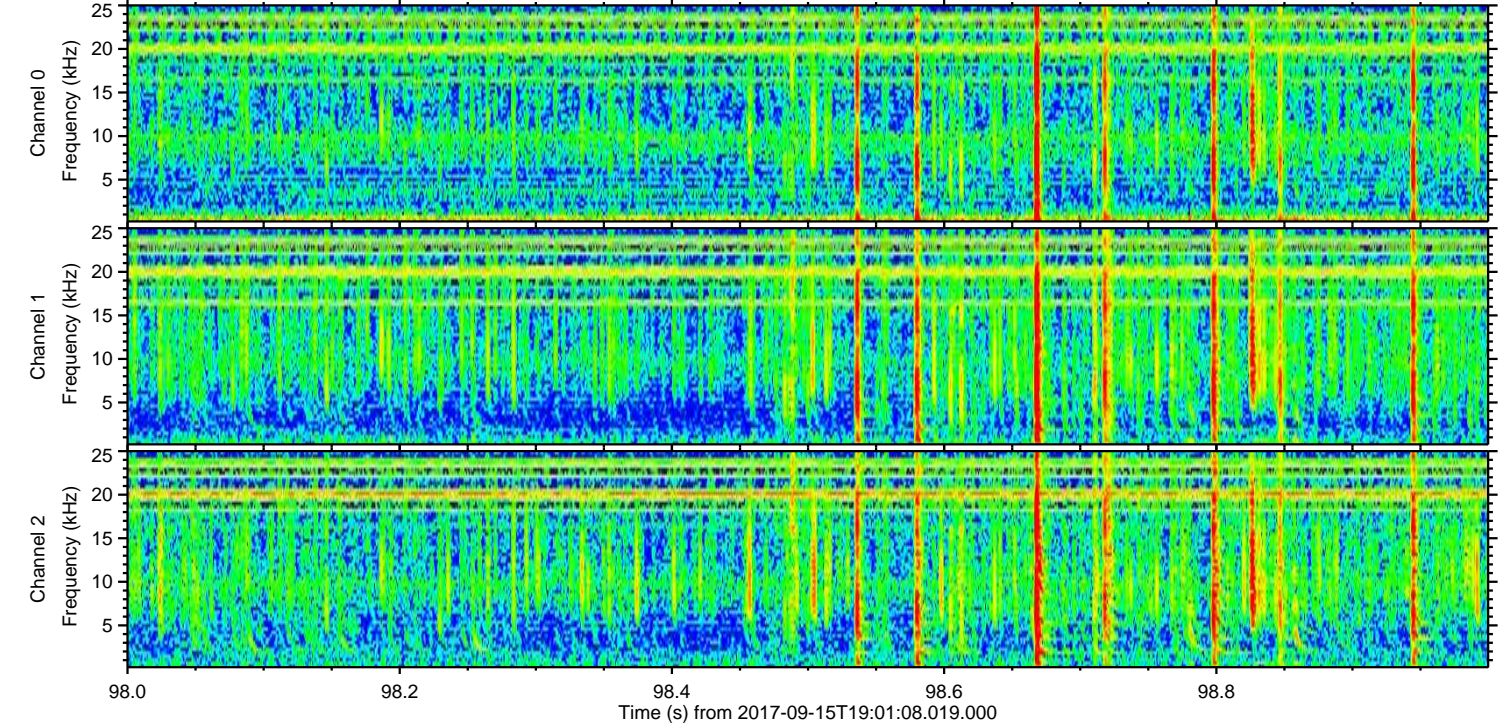
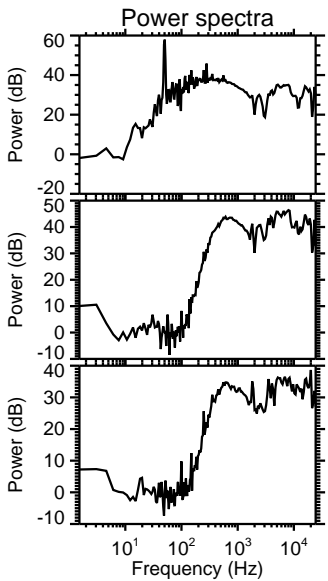
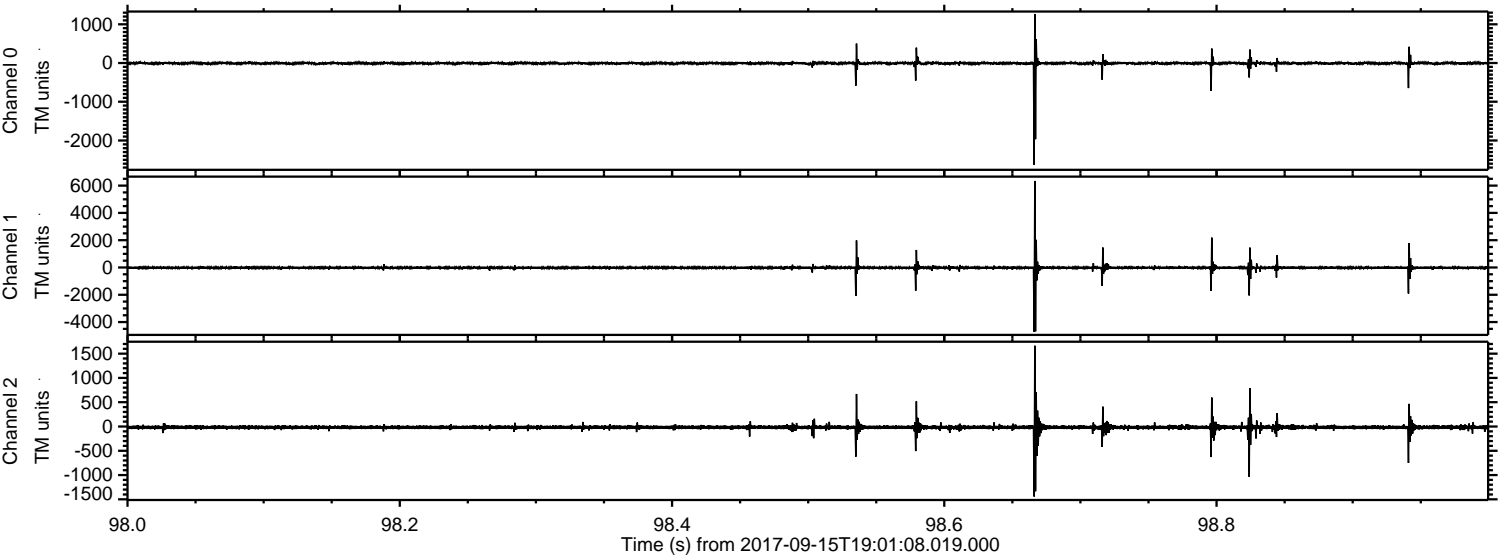



ELMAVAN 3D WAVEFORMS (Measured data sampled at 50 kHz) 50999 packets of 144 samples from 2017-09-15T19:01:08.019.000. Part 12/147

Processed Fri Sep 15 21:08:39 2017 by ELM ver.2012-10-06 from 001\_\_elm20170915\_190107\_\_dat00.bin

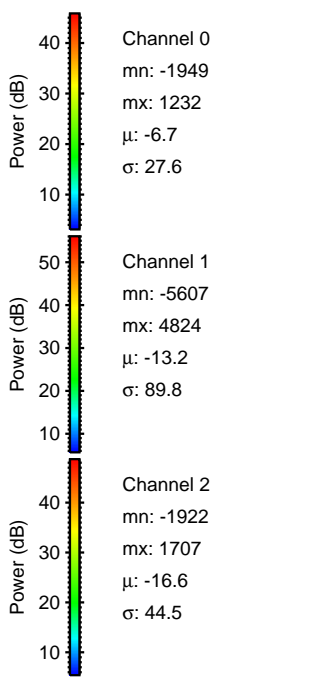
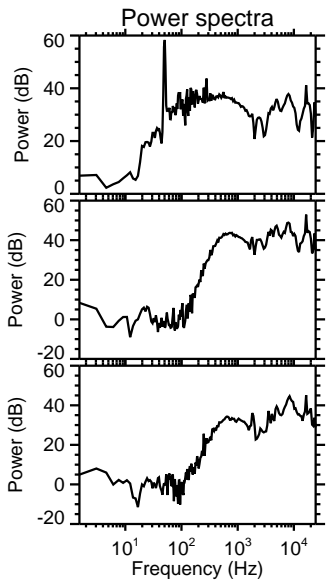
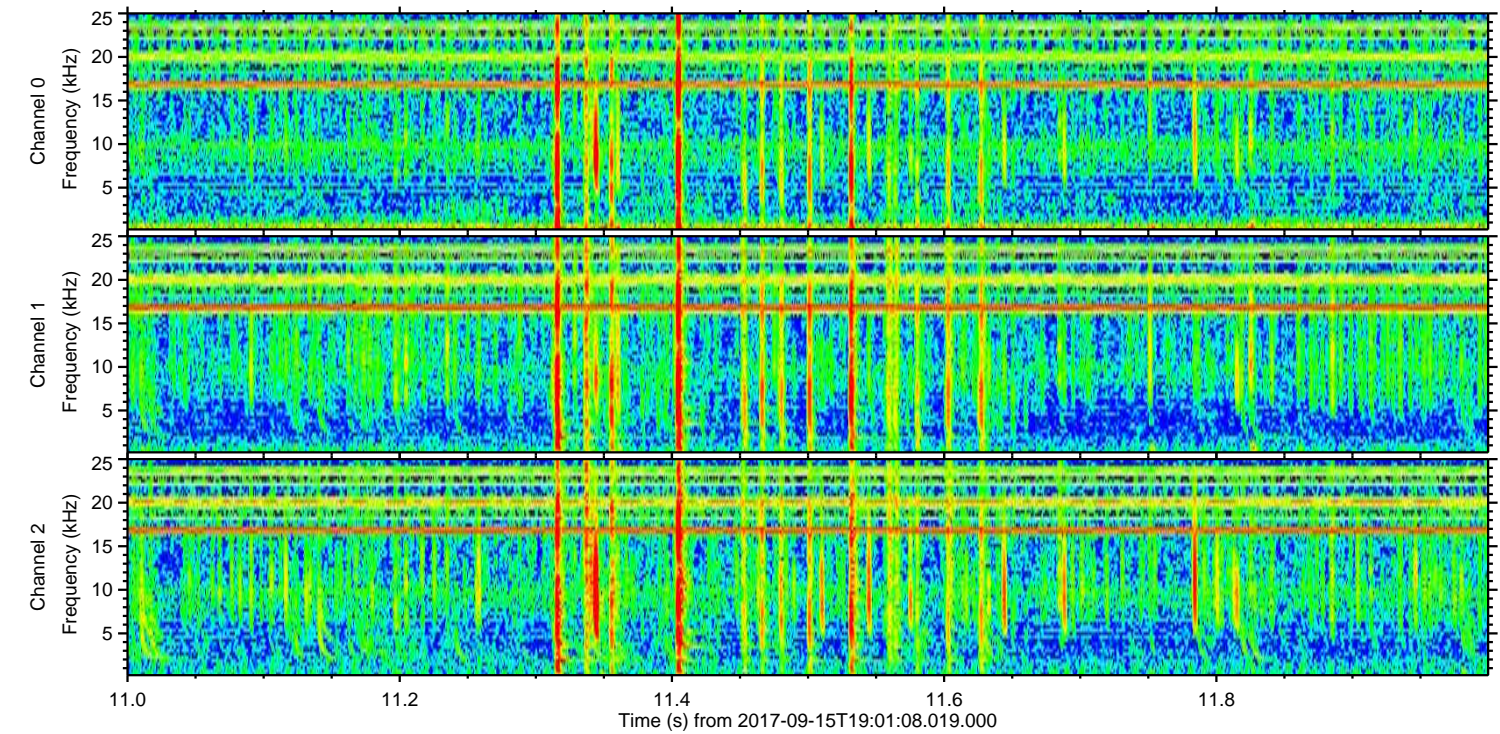
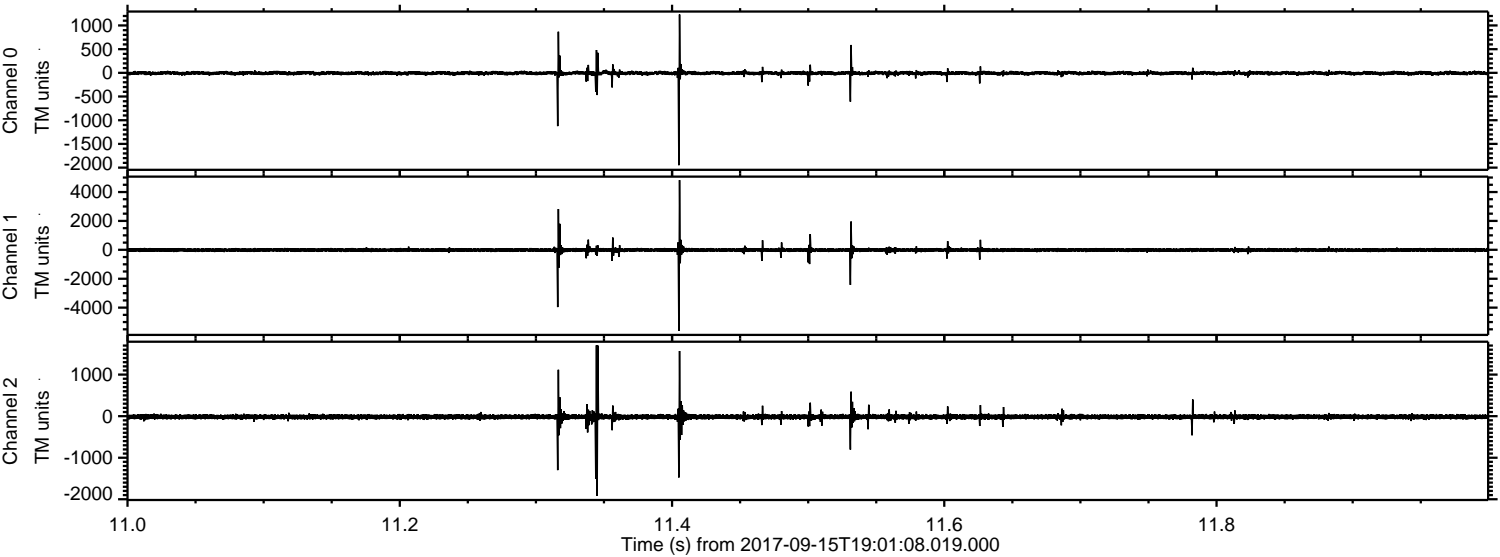



Processed Fri Sep 15 21:08:39 2017 by ELM ver.2012-10-06 from 001\_\_elm20170915\_190107\_\_dat00.bin

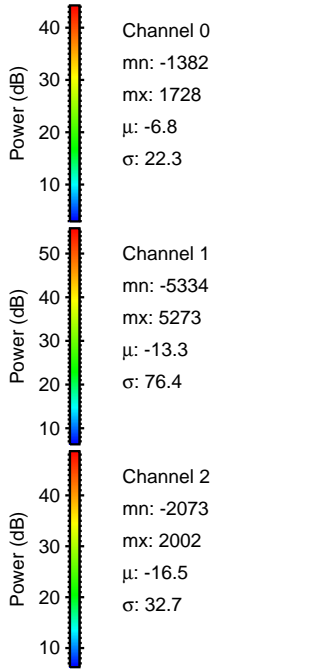
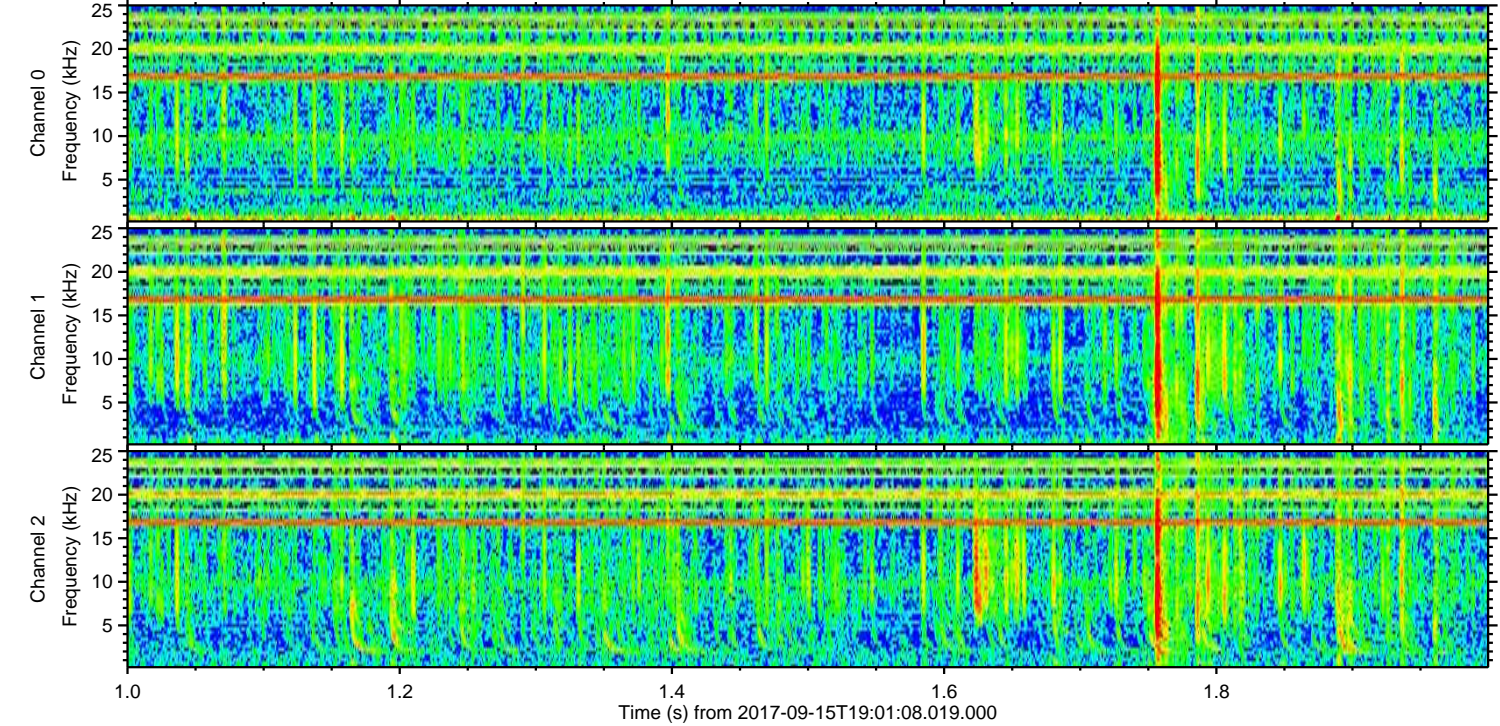
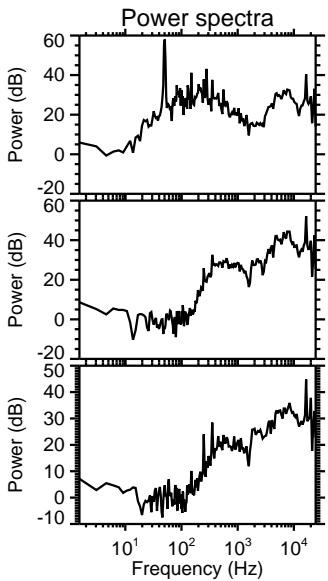
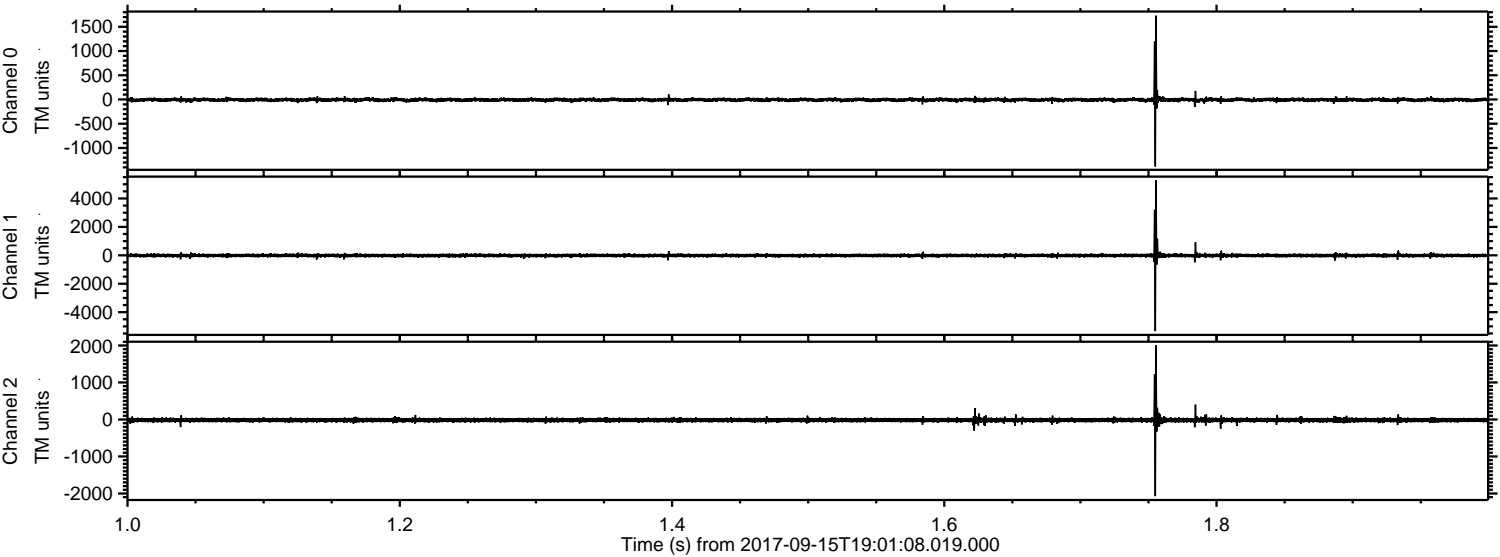



Processed Fri Sep 15 21:08:40 2017 by ELM ver.2012-10-06 from 001\_\_elm20170915\_190107\_\_dat00.bin

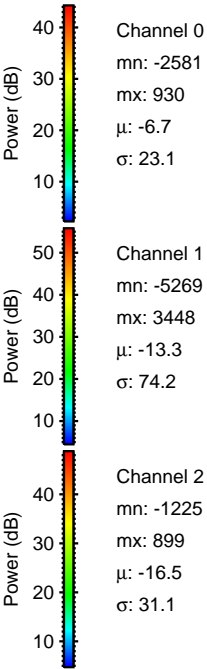
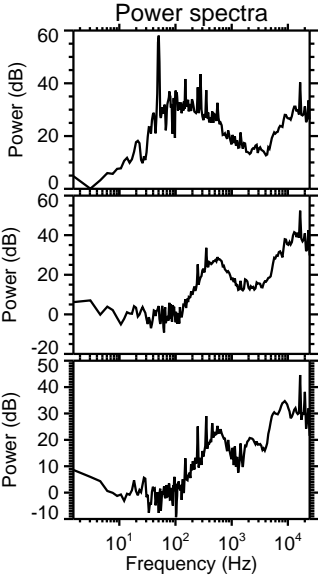
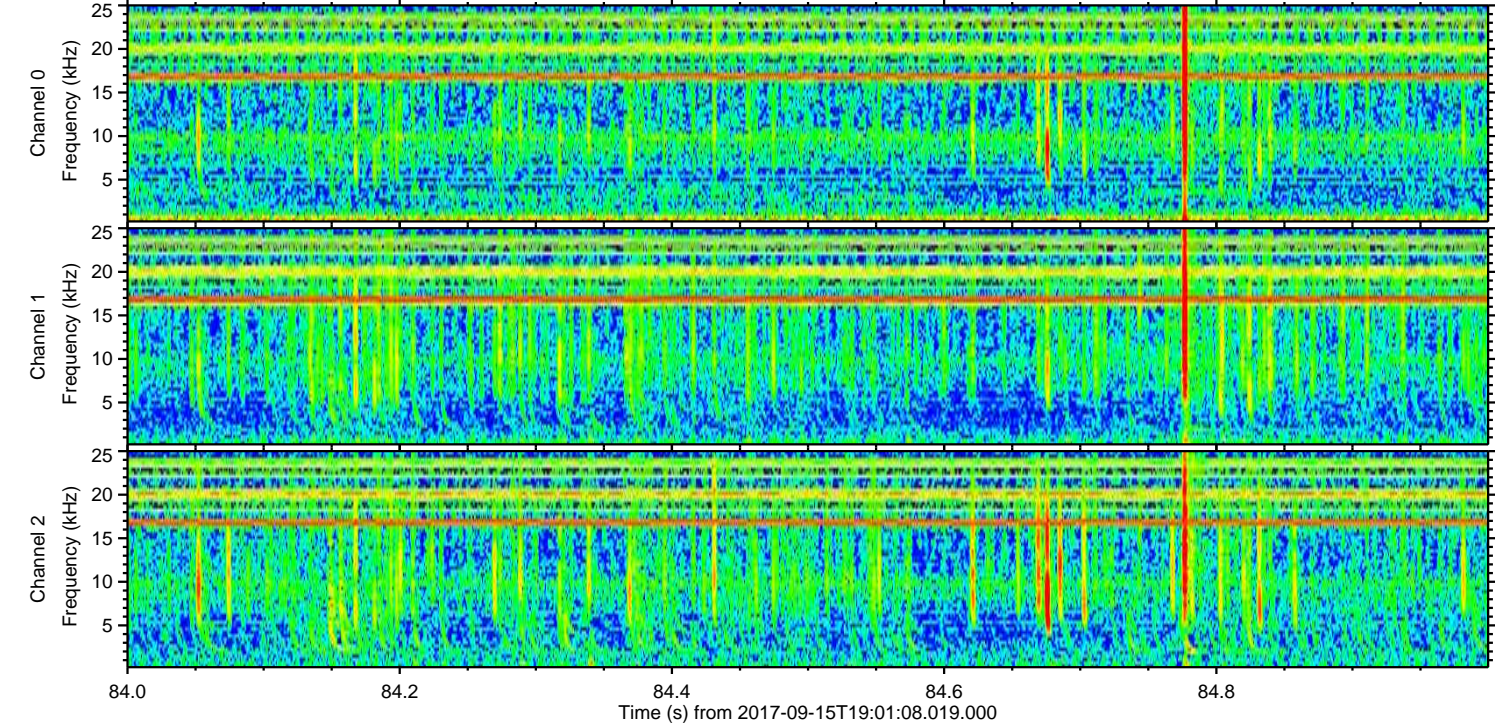
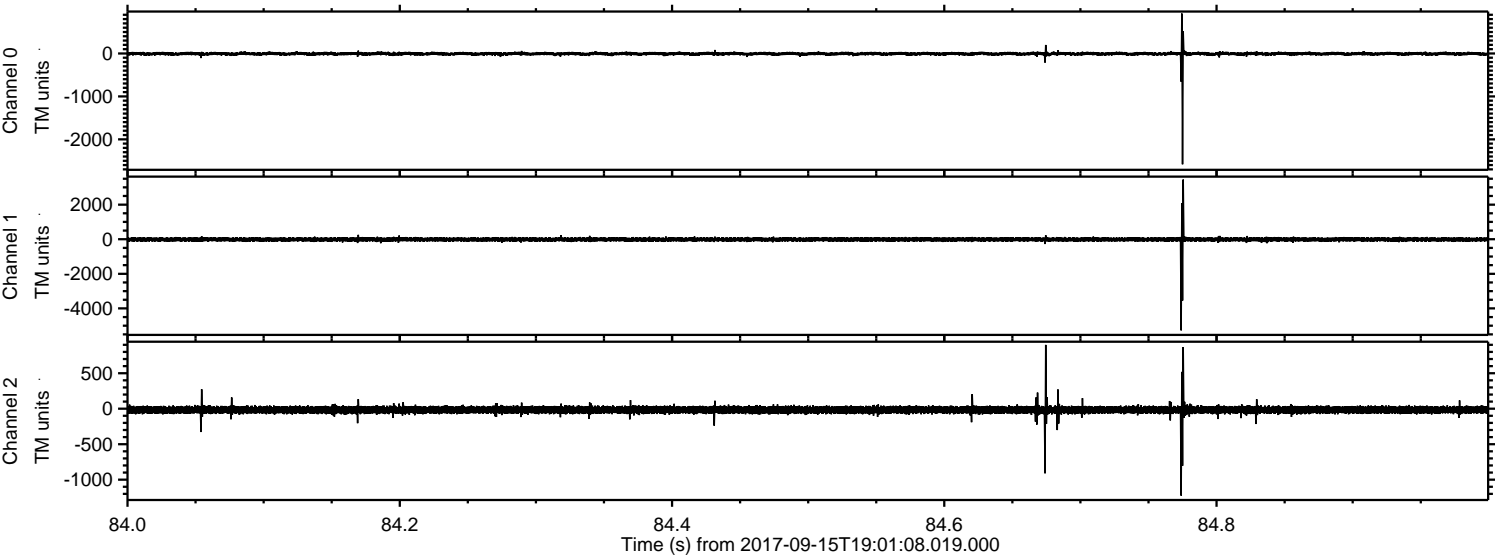



Processed Fri Sep 15 21:08:41 2017 by ELM ver.2012-10-06 from 001\_\_elm20170915\_190107\_\_dat00.bin

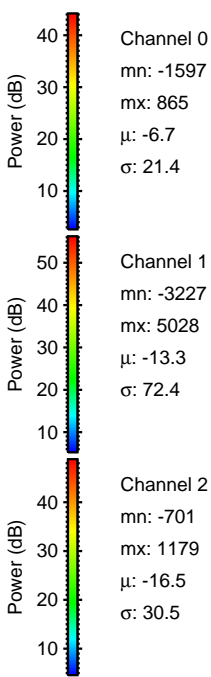
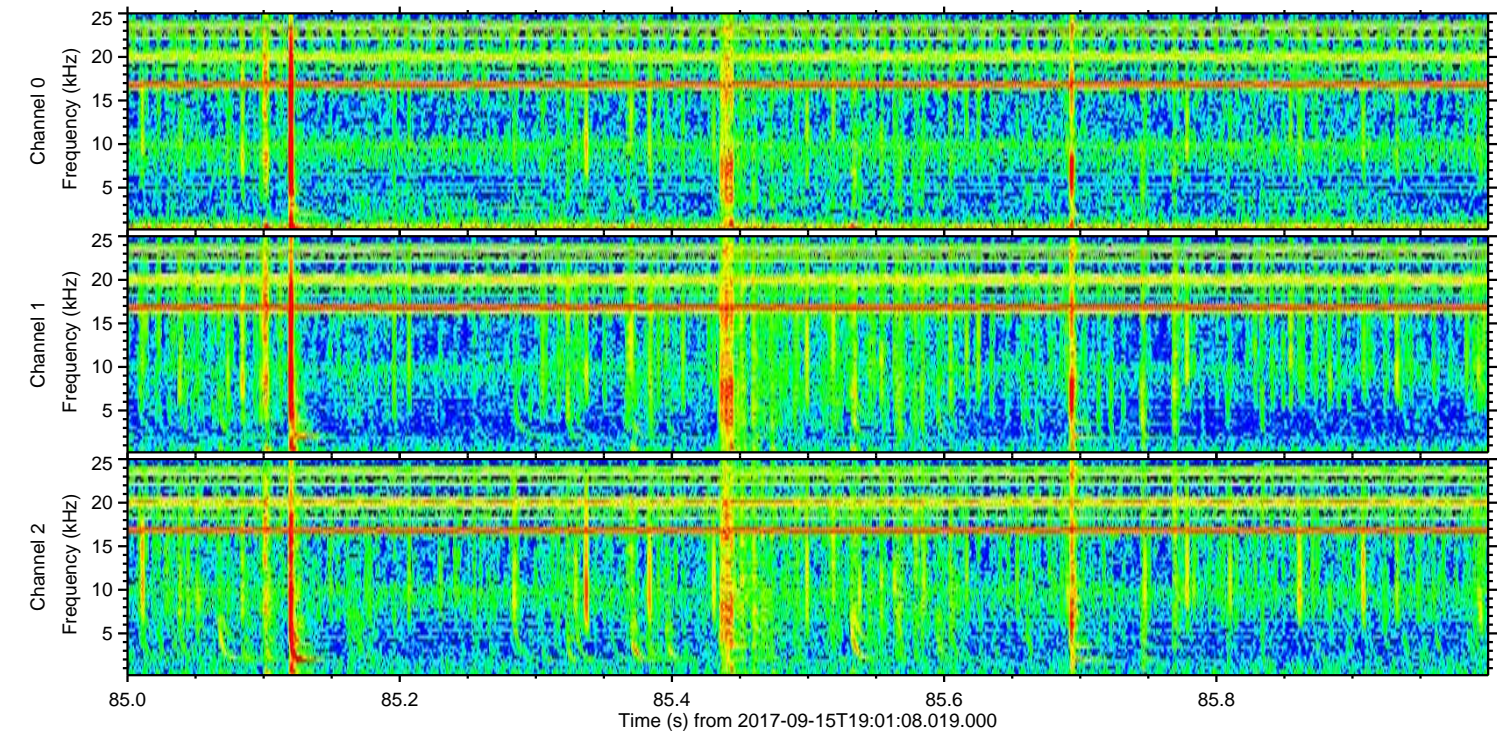
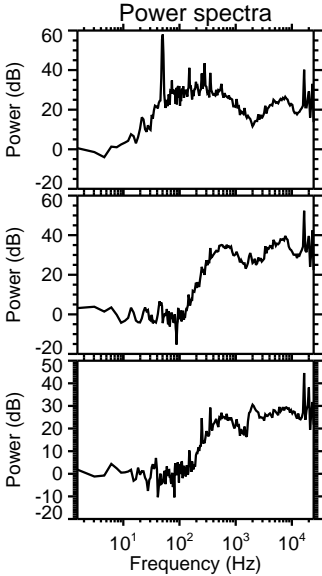
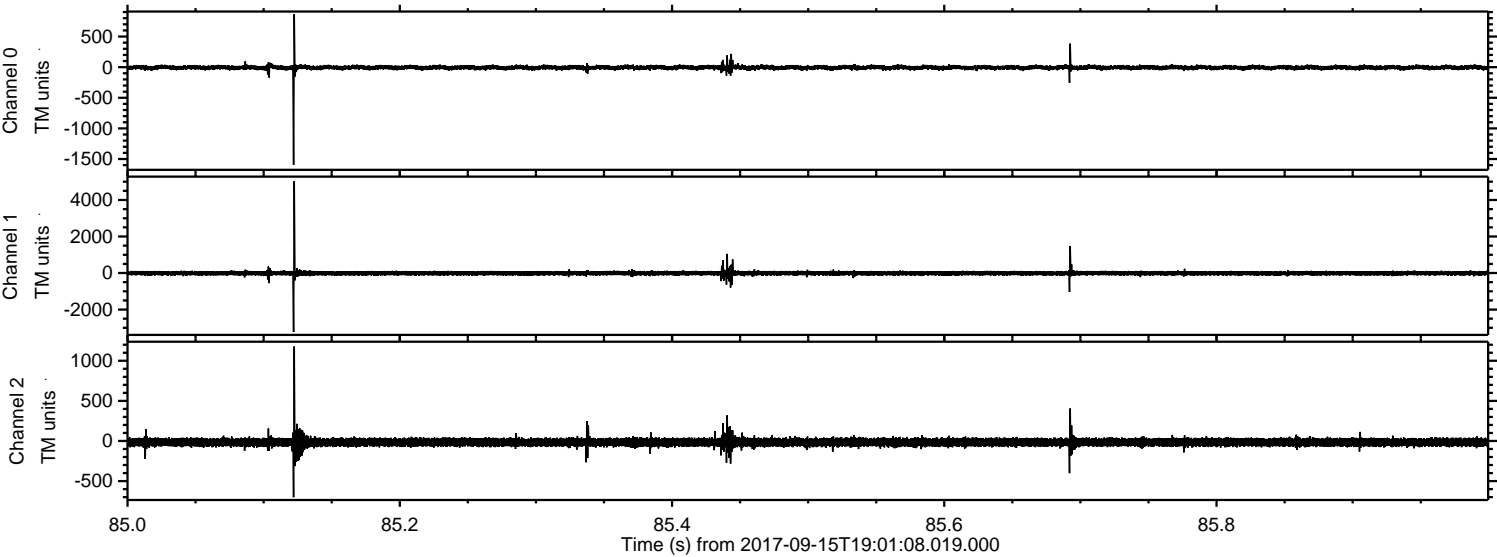



Processed Fri Sep 15 21:08:41 2017 by ELM ver.2012-10-06 from 001\_\_elm20170915\_190107\_\_dat00.bin

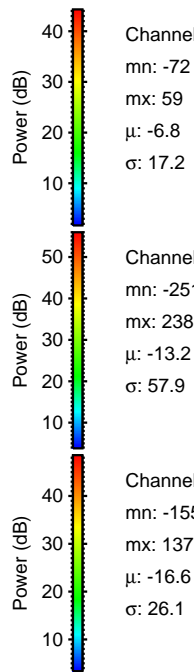
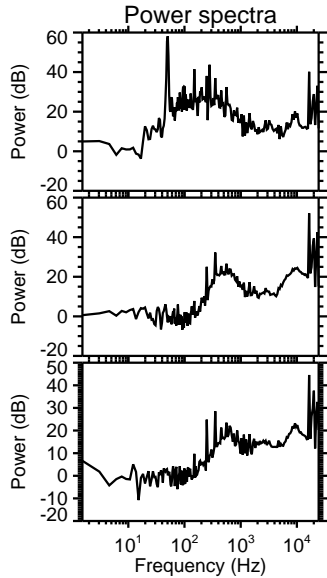
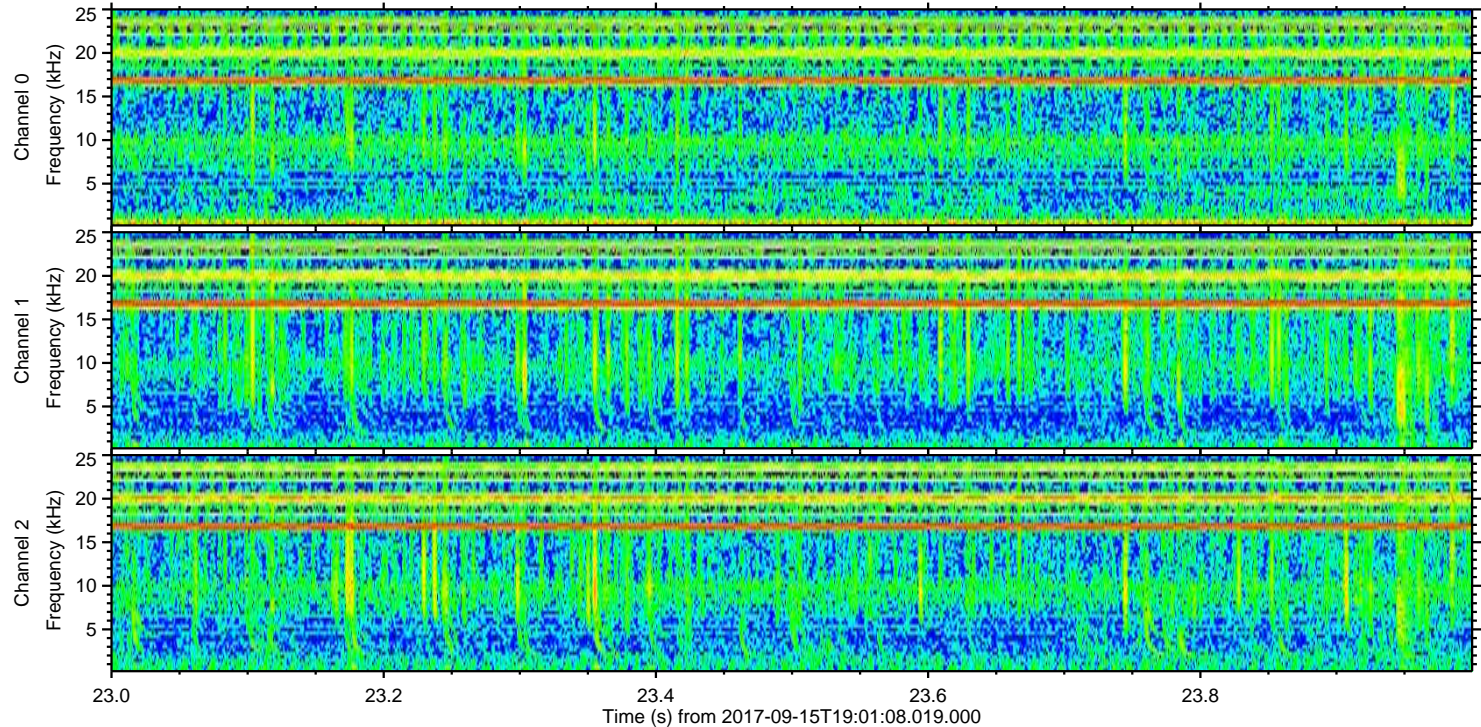
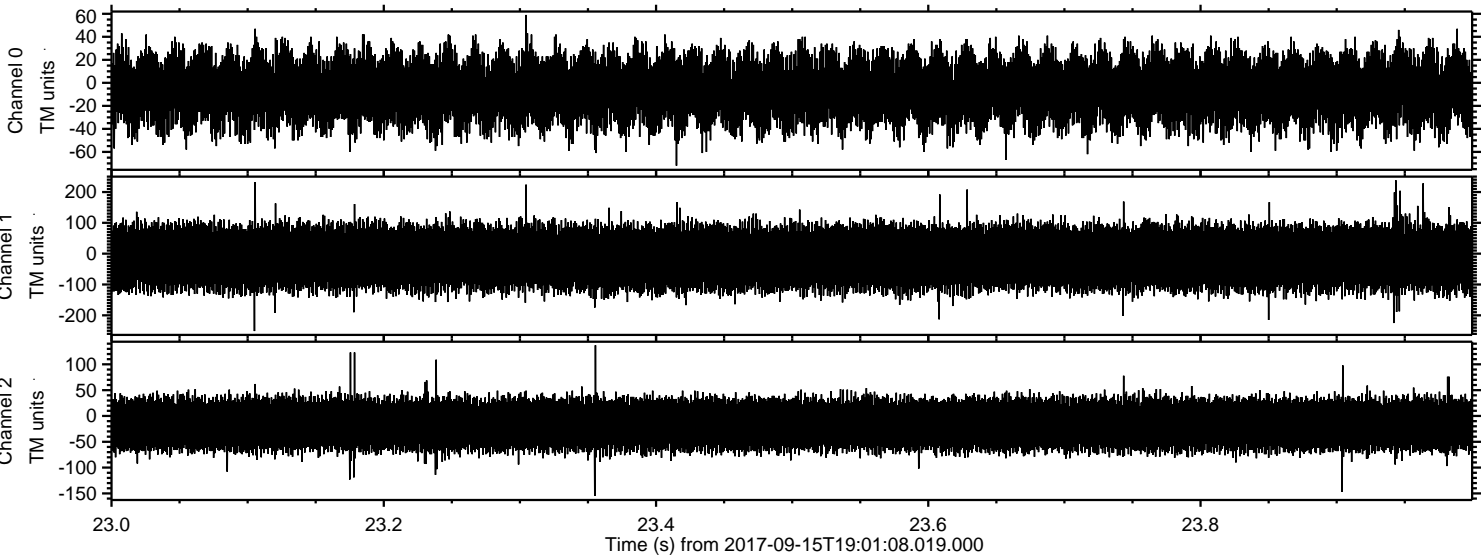

Channel 0  
mn: -72  
mx: 59  
 $\mu$ : -6.8  
 $\sigma$ : 17.2

Channel 1  
mn: -251  
mx: 238  
 $\mu$ : -13.2  
 $\sigma$ : 57.9

Channel 2  
mn: -155  
mx: 137  
 $\mu$ : -16.6  
 $\sigma$ : 26.1